Home
TELEPHONE
383-4111
CLASSIFIED
386-2121

The Daily Colonist.

Vancouver Island's leading newspaper since 1858

Some sun, high 8

Weather Details on Page 2

No. 92 — 121st Year | Victoria, British Columbia, Saturday, March 31, 1979 | ** | 15¢ Daily, 30¢ Sunday

Worst U.S. atomic crisis

Widescale evacuation held off as experts struggle to cool reactor

'Slim' meltdown chance admitted as thousands flee site of N-plant

—AP

Harold Stoner family packs van to leave home near nuclear power plant

HARRISBURG, Pa. (UPI) — Thousands of residents packed up and fled their homes near the Three Mile Island power plant Friday while nuclear engineers sought a way to shut down its overheated reactor in a few days without setting off a catastrophic "meltdown."

Officials said the reactor had stabilized late Friday and there was "no immediate danger," but critical decisions would have to be made in the next few days to find the safest means of shutting down the reactor and keeping the worst U.S. nuclear power plant crisis from turning into a nuclear nightmare.

After a day of conflicting reports about the severity of the accident, Pennsylvania Governor Richard Thornburgh Friday night said there was no plan for a full evacuation of the area — although contingency plans exist.

Pre-schoolers urged to go

Earlier, he did urge pregnant women and preschool children, who might be particularly susceptible to low-level radiation, to leave their homes if they lived within a five-mile radius of the plant. The order was issued after an uncontrolled Friday morning radiation leak from the plant.

Thornburgh cancelled, effective at midnight, an appeal to some 500,000 residents within a 10-mile radius of the damaged nuclear plant to stay indoors.

In Washington, Nuclear Regulatory Commission officials acknowledged they will have to make unprecedented decisions in the next few days to complete the plant shutdown and avert a meltdown.

"Depending on which options are taken and what changes are made, we can get the (nuclear) core into trouble," said Dudley Thompson, a senior official in the NRC's office of inspection.

"We are faced with a decision within a few days rather than hours," he said.

Thompson stressed the chances of a total meltdown — which would send a lethal radioactive cloud over an area of many square miles — were "minuscule." But he said there was a chance of a partial meltdown which he said could be contained within the plant and not emit deadly radiation.

The most nerve-wracking moment will occur when plant workers try to remove a troublesome bubble of steam, 15 or 20 feet wide, from the top of the reactor so they can finish cooling it down, Thompson said.

The NRC said it has sent eight senior officials to the plant as advisers. It said responsibility for future action remains with the plant's owners, Metropolitan Edison — but federal officials can overrule the private utility "if necessary."

The NRC also confirmed Friday night that "possibly . . . one quarter of the total 177 fuel assemblies," mostly in the center of the reactor's core, may have been damaged in the chain of acci

Page 2—Struggle

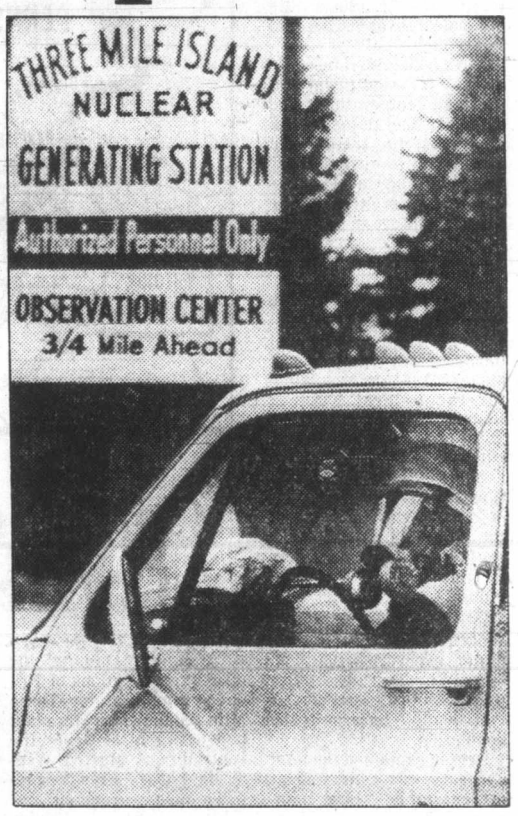

—AP

Worker drives through gate of crippled nuclear plant wearing protective mask

'Don't see how they could allow this. . .'

BAINBRIDGE, Pa. (AP) — Don Fletcher showed up at Bainbridge Elementary School near noon Friday, along with a steady stream of parents. He wanted to get his brother away from Three Mile Island.

"I came to get my little brother, because this stuff ain't nothing to play with," said 21-year-old Fletcher.

Seven kilometres south, at the Three Mile Island nuclear plant, more radioactive gas had been suddenly released early Friday morning.

This seemed to worry people after two days of relative calm over radioactivity escaping from the plant and after they had been assured by the governor there was absolutely no danger.

State officials had called for pregnant women and pre-school children to leave from an eight-kilometre radius around the plant but insisted there was no need for a general evacuation. However, some grim-faced residents loaded belongings into vehicles and hit the road.

"I'm frightened and I'm mad," said Pam Crawford, who picked up her son and planned to take him to her mother's in Maryland. "I don't see how they could allow this to happen."

Tears welling in her eyes, she added, "I'd like to know why we weren't informed when it was happening."

Senator Schweicker of Pennsylvania urged President Carter to appoint a military general as an emergency commander to take over operations at the plant site.

The first group of about 150 pregnant women and young children who live near the Three Mile Island plant came to a state care centre.

"I was just scared, that's all," said Harriett Baylor, 27, who fled Middletown with her three young children.

"I was afraid we were going to die. I knew you couldn't run from something like this."

INSIDE

Price effect lingers as roe fishery ends
—Page 12

Want latest on Margaret?
—Page 19

Background	5
Bridge	40
Church News	20, 21
Classified	41-56
Comics	18
Crossword	38
Editorials	4
Entertainment	22-25
Family	35-38
Finance	6-9
Marine Calendar	34
Names in the News	59
Provincial Court	26
Sports	28-32
Your Good Health	37

- Nuclear-related stocks dive on Wall Street. Page 6
- Low-level radiation a worry, too, Page 15
- Another eight reactors on cooling-probe list. Page 15
- *China Syndrome* movie poses awesome questions. Page 16

Mishap jeopardizes nuclear power future

WASHINGTON (Reuter) — The accident at the nuclear plant near Harrisburg, Pa., has jeopardized the future of nuclear power in the United States, a group of senators said Friday.

Henry Jackson of Washington state, chairman of the senate energy committee, said the accident might lead to long delays in nuclear plant construction. He said the United States might face serious power shortages this summer if the Harrisburg plants and others in the east are closed.

"The incident puts nuclear power in semi-limbo until all the information is in," Jackson told reporters. "It certainly does hurt the nuclear power program."

Senator Gary Hart, a Colorado Democrat who heads the nuclear regulation subcommittee, also was concerned.

"It's never happened before and nobody knows quite what to do," he said.

Hart urged that no more nuclear plants be put in operation until the safety problems are cleared up.

Senator Richard Schweicker of Pennsylvania urged President Carter to appoint a military general as an emergency commander to take over operations at the plant site.

Uganda capital fall is imminent

NAIROBI, Kenya (UPI) — Tanzanian forces massed at the edge of Kampala Friday and residents said the surrender of President Idi Amin's Ugandan capital appeared imminent.

In a desperate attempt to turn the tide of battle in Amin's favor, Libya made an abortive bombing run against Tanzania, sending one of its Soviet-built warplanes on an airstrike against Mwanza.

The rebel government-in-exile awaiting Amin's downfall said it had gained the allegiance of Uganda's defence minister, who reportedly switched sides with a number of troops.

Inferno sinks liner; all safe

CHARLOTTE AMALIE, U.S. Virgin Islands (AP) — A raging fire destroyed the Italian cruise ship *Angelina Lauro* on Friday, sinking it beside its pier in this Caribbean port.

Officials said crew and passengers aboard when the fire began were evacuated without injury.

The master of the *Angelina Lauro*, Capt. Scotto de Carlo, said his vessel was touching bottom on its port side and would be impossible to move.

A coast guard spokesman in neighboring Puerto Rico said most of the 600 to 700 passengers were ashore when the fire started.

As flames soared high into the air from the top decks of the ship, two other cruise ships tied up at the same dock set sail. Hundreds of tourists and residents who gathered on the pier were ordered back.

The *Angelina Lauro*, owned and operated by Costa Lines, makes regular stops in the Caribbean.

NORTH COWICHAN MAYOR RIPS 'PORNO' FROM SHOW

North Cowichan Mayor George Whittaker Friday night removed two paintings from an art exhibition sponsored by the Cowichan Valley Regional Arts Council, describing them as "nothing less than straight pornography."

"It's not the kind of crap that we should have others viewing" in the new $7.5 million Cowichan Community Centre, he said of the two paintings, which others described as ordinary—if ugly—studies of nudes. "If I had my way the painter would be in the clink."

The artist, Peter Spurrier, entered a number of paintings and won second-prize for a landscape.

A part-time teacher of art history at UVic who lives in Duncan, he was not available for comment Friday night, but Duncan Mayor Ken Paskin and arts council president Ina De Vries were critical of Whittaker's action.

De Vries said she would discuss the matter with her executive before deciding whether to hang them again.

Is Westcoast buy B.C. budget dynamite?

Ottawa's Petro-Can reported eager to sell

By GEORGE GIBSON
Colonist Business Editor

Speculation surrounding what the provincial government has labelled a "dynamite" budget reached a new plateau Friday, three days before the document was to be tabled in the Legislature.

Premier Bennett and Finance Minister Evan Wolfe have placed a stricter-than-normal embargo on the budget speech and its details, to the point where reporters will be in a locked room prior to Wolfe's beginning the speech in the Legislature.

Most of the speculation was about Westcoast Transmission Co. Ltd. and its present and possible future relationship with the provincial government. The government took a 10.3% equity position in the gas line company in 1973 and last year transferred those assets to the newly-formed B.C. Resources Investment Corp.

● Natural gas still cheapest—if you can get it. Page 24

BCRIC is the second-biggest shareholder in Westcoast. The biggest is Petro-Canada, the federal government's crown corporation, which has recently acquired 33% of the Westcoast common shares. It did so by buying out Pacific Petroleums Co. Ltd., former holder of the 33%-ownership.

A Vancouver rumor, abroad for about a month now, had it that Petro-Canada wishes to divest itself of its holdings of Westcoast. The rumor continued that BCRIC would take up that 33%, buy another 10% and have firm control of Westcoast.

David Helliwell, president of BCRIC, has spent considerable effort in the past two weeks denying that is his company's intention. He denied it again just Thursday at a Kiwanis Club luncheon in Vancouver.

Helliwell tells questioners that as BCRIC is in the process of initially distributing its shares to the public, it would be a highly-unusual course of action to alter the company's prospectus at this stage.

However, as a company spokesman said Friday, that would have nothing to do with what the provincial government might have in mind.

But there are other rumors.

Some speculators are pointing to last Tuesday's Quebec budget as a model for what the government has in mind for B.C. The Quebec proposals put forth by Finance Minister Jacques Parizeau provide strong incentives for getting the public to invest in Quebec-only new equity issues by giving them income tax exemptions to a limit of $15,000.

The Quebec proposal is part of a design to make high-salaried employment in the province more attractive. The government of that province has been taxing executive salaries at a high rate, and coupled with language regulations, has had the effect of driving companies to other provinces.

The Quebec plan would allow company executives to be given big blocks of a company's shares as a way of tax-lessened compensation.

Adding to some speculation is heavier-than-usual activity on the Vancouver exchange this past week. On Tuesday, trading volume was at its normal 2.4 million. Wednesday it shot up to 3.4 million and Thursday even further to 3.7 million. Friday's volume was 4.4 million which closed out the busiest week of the year with total sales of 17.5 million shares.

An exchange representative, however, said that the sudden spurt it.

Page 2—Westcoast

Westcoast 'dynamite'?

From Page 1

market activity could be more likely laid to the fact that most companies are at their fiscal quarter-ends and this always has the effect of boosting the market.

The Parizeau plan would have the effect of giving stock market investors who are taxpayers the same benefit from their stock investments as they now get from RRSPs, RHOSPs and other registered plans, up to a combined 20% of their income to a maximum of $15,000.

Only certain shares would be eligible. The stock must be a new issue put out by a public company with its head office or major Canadian office in Quebec. Shares in mutual funds or investment companies are ineligible but savings and credit unions and co-ops will be allowed to set up their own brand of investment corporations in order to qualify.

Such investors would have to hold the new shares for a minimum of two years, thus eliminating any quick turnover benefits.

One who subscribes to the Quebec theory regarding the B.C. budget is city investment dealer George Evans at Pemberton's.

"The premiers seem to have a way of passing their good ideas around, every time they get together at one of their conferences," he said Friday.

Asked if he thought that perhaps Premier Bennett felt such an inducement was necessary in order to boost early sales of the B.C. Resources Investment Corp. initial distribution, the investment said he didn't think so.

"They're (the BCRIC) shares are moving along alright now, particularly the five free ones. But we're advising many of our clients that short-term investments will give them a good return for their money and to wait until the first part of June before making a committment," Evans said.

The BCRIC spokesman said that at latest tally more than 100,000 B.C. residents have made application for the free shares and that "about half of them" have applied to buy further shares.

Biggest U.S. airline struck

CHICAGO (AP) — United Airlines, the largest air carrier in the United States, said it would cancel all its 1,600 daily flights at midnight Friday night because of a strike by mechanics.

United serves 110 cities across the country and carries an average of 111,000 passengers daily.

A statement issued by the International Association of Machinists and Aerospace Workers put part of the blame for the strike on the Carter administration's efforts to hold down wage and price increases.

The airline was notified Friday morning that union members voting Wednesday and Thursday had rejected a tentative agreement worked out by negotiators on March 19.

Negotiators have not met since then, Michaelson said, and no new talks have been scheduled.

The 18,611 striking machinists union members represent about one-third of United's 54,000-person workforce.

United was last struck, for 16 days, in December, 1975. That strike also was by the machinists union.

U.S. cancels bond sales until debt ceiling raised

WASHINGTON (AP) — The U.S. treasury department announced Friday that it was suspending all further borrowing until Congress acts to raise the country's debt limit.

The most immediate consequence will be that U.S. savings bonds will not be sold after March 31 "until further notice."

The treasury department also postponed the weekly bill auction that had been scheduled Monday to sell $6 billion in government securities.

Sources indicated it was the first time the department was ever forced to cancel a weekly auction, but department officials were unavailable for confirmation.

The announcement came about 24 hours after the House of Representatives postponed action on a Senate-passed bill to raise the current temporary debt limit from $798 billion to $830 billion.

House Democratic leaders delayed the vote until Monday because of conflict over a balanced budget amendment attached by the Senate to the bill.

Without the legislation, the nation's debt ceiling at midnight Saturday night will drop to the permanent legal ceiling of $400 billion.

The treasury department borrows money to make up the difference between government receipts — mostly taxes — and spending and to redeem previous borrowings.

Struggle to cool N-core

From Page 1

dents that began Wednesday. Some of the temp-erature readings were off scale — over 700 degrees Fahrenheit.

NRC officials refused to discuss the significance of the high temperatures and extensive fuel damage. But Massachusetts Institute of Technology professor Henry Kendall of the Union of Concerned Scientists said the report could mean "Trouble with a big 'T.'"

Governor Thornburgh made his statement following a 90-minute meeting with Harold Denton, President Carter's representative at the scene, who is director of nuclear reactor regulation for the federal Nuclear Regulatory Commission and spent most of the day at the site.

Denton, answering questions after the governor's statement, did not rule out the future possibility of a meltdown, but said the chances were "very remote."

Carter's personal representative said the total radiation exposure to the population "might cause a one to two-tenths (percent) latent health" hazard to the population.

Denton explained the total exposure was estimated at present to be "1,000 man-rems." He said that an exposure of 10,000 man-rems could be expected to cause "one or two cancers" out of the ordinary.

Denton said the "closest person" to the accident likely received a radiation dosage of 100 millirems — slightly more than the total radiation an average person is exposed to in a year.

Presidential aide Jack Watson was put in charge of an interagency task force to coordinate federal efforts to help state and local officials and kept in close touch with Thornburgh.

The Pennsylvania militia remained on alert and officials had contingency plans to evacuate one million residents from a five-county area should it become necessary.

NRC officials said they would recommend evacuations if there is "even a small chance of a meltdown" in the next few days.

The three-day-old crisis began worsening at 8:32 a.m. when a burst of uncontrolled high-level radiation leaked from the plant. NRC officials blamed Metropolitan Edison workers for the leak, which resulted from efforts to ventilate an auxiliary building, saying alternate methods could have been used.

After monitoring devices detected radiation of 1,200 millirems above the site and 14 millirems in the vicinity — compared to a normal reading of 0.1 — Thornburgh asked that pregnant women and pre-schoolers within a five-mile radius to be voluntarily evacuated and urged residents within a 10-mile radius to stay indoors. About 500,000 people live in that larger area, which includes the state capital of Harrisburg and the cities of Lancaster and York.

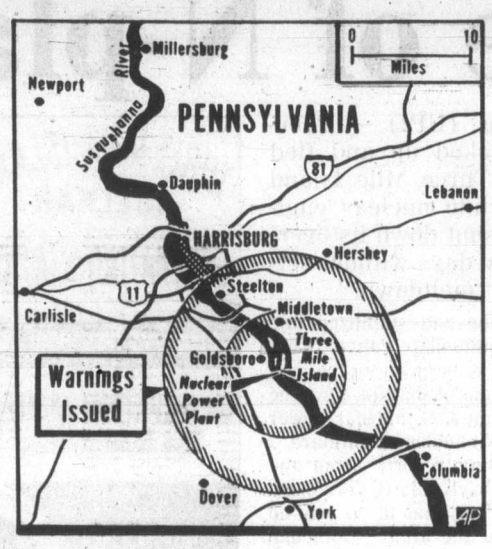

Contradictions pile up in official statements

HARRISBURG, Pa. (AP) — Minute by minute, the official explanations of Friday's trouble at the Three Mile Island nuclear plant kept changing. However, the contradictions started Wednesday, hours after the predawn mishap occurred.

First word of trouble came from James Cox of the Pennsylvania state police: A "general emergency" had been declared at Three Mile Island near Harrisburg. "They said there is no radiation leak."

Less than an hour later, officials of Metropolitan Edison Co., which operates the plant, said a small amount of radiation was released into the atmosphere and that no significant radiation was expected outside the plant area itself. By the end of the day they said above-normal radiation levels were reported as far as 25 kilometres from the 200-acre site.

Thursday morning: radiation was still leaking.

Thursday evening, with low-level radiation still beaming from highly radioactive water within the plant, Charles Gallina, a U.S. Nuclear Regulatory Commission inspector at the scene, said: "At this time, the danger is over for people off site."

Friday, while U.S. Energy Secretary James Schlesinger told a breakfast meeting that the accident, while serious, "underscores how safe nuclear power has been in the past," there were reports of new problems.

Here is a chronological look at what was said starting shortly after 9 a.m. Friday:

● John Comey of the Pennsylvania Emergency Management Agency: There has been an uncontrolled release of radiation. "We've notified all four counties (surrounding Harrisburg) of the potential situation. We don't know what it is yet or how bad."

● Governor Richard Thornburgh's office: The release was "unexpected;" evacuation of the four counties is being considered.

● E. C. McCabe, section chief with the NRC: A 30-millirem-per-hour reading was taken south of the plant. It "is not an indication of a serious problem. It is indicative of a gaseous pocket that was released and dissipated. We have not heard of anything serious enough for an evacuation yet."

● Frank Ingram, an NRC spokesman in Washington: The release was not unexpected. It occurred as an automatic part of the recirculation of reactor cooling water. The amount of radiation released was higher than normal, but is decreasing "to somewhere near the normal range."

● Ingram: There are conflicting reports; my initial information might have been wrong.

● Paul Critchlow, spokesman for the Pennsylvania governor: "We are advising people within a 16-kilometre radius to stay indoors throughout the morning until further instructions are handed down. There is no need for an evacuation. There was a series of uncontrolled bursts of radiation from about 6:40 a.m. until about 9 a.m. this morning. Our people do not believe there is any immediate danger . . . The heavier dose of radiation that was released into the atmosphere will be dissipated by noon noon . . . Levels are pretty much down to normal."

● Comey: "Businesses in Harrisburg appear to be releasing employees. People are leaving the Harrisburg area."

● David Milne of the state environmental resources department: Company employees "were transferring radioactive waste from one storage area to another and this apparently caused the higher radiation eruption."

● Jack Herbein of Metropolitan Edison: The release was between 7:30 a.m. and 8:15 a.m. and was intentional. "The situation is under control . . . I suspect we will have to vent gas from the same tank again."

As the day wears on, contradictions mount. An early afternoon briefing by the governor:

● Tom Gerusky, director of the state Radiological Protection Bureau: "They were moving water from one unit into another and a valve filled. It was unexpected and unplanned and they could not stop it."

● A spokesman for Metropolitan Edison: "It was controlled. When the pressure subsided, the valve was closed." The radioactive releases were larger than expected.

● Thornburgh: "We cannot predict what the situation will be in 24 hours."

Loto draw

OTTAWA (CP)— Loto Canada announced the following ticket numbers, each worth $1 million, were drawn during the 12th draw March 30:

3687158, 6372080, 1156639, 4403438, 7048170, 2646101, 2895016, 1959819, 3867076, 7367230.

Loto Canada also announced three $100,000 winning ticket numbers:

2316860, 3040990, 3113746.

Save 20% on our COMPLETE STOCK OF MEN'S DIAMOND RINGS

Shown are just a few of the dozens of styles on sale.

Diamond Solitaires from as low as ..... $276 to $1472
3-Stone styles from as low as ..... $458 to $2076
Multi-Stone rings from as low as ..... $440 to $1880

Save on all Men's Diamond Rings. Choose from dozens of styles. Mounted in 10K or 14K gold. Each ring comes with Grassie's Diamond Guarantee, the best diamond guarantee in Canada.
If your choice isn't available at the Grassie's nearest you, it can easily be transferred. We gladly accept trade-ins.

● MAYFAIR SHOPPING CENTRE, 385-2744
● 1209 DOUGLAS ST., 385-1911
● VICTORIA ● PORT HARDY ● REVELSTOKE ● VANCOUVER ● CHILLIWACK ● KELOWNA ● NANAIMO ● VERNON ● KAMLOOPS

Grassie's Since 1886

Chargex, Master Charge, American Express and Grassie's Credit Accounts welcome.
3-31

The weather

March 31, 1979

Sunny with cloudy periods, isolated showers. Winds light. Friday's precipitation: trace. Sunshine 5 hours 6 minutes. Recorded high and low at Victoria airport 11 and 0. Today's forecast high and low 8 and 1. Today's sunrise 5:55, sunset 6:42. Moonrise 8:14 a.m., moonset 11:07 p.m. Sunday outlook: sunny, a few cloudy periods.

East coast of Vancouver Island — Sunny with cloudy periods, isolated showers. Winds light. Friday's precipitation: trace. Recorded high and low at Nanaimo 11 and —2. Forecast high and low 8 and 0. Sunday outlook: sunny, a few cloudy periods.

West coast of Vancouver Island — Cloudy with sunny periods, isolated showers. Winds moderate westerly or northwesterly. Forecast high and low at Tofino 7 and 1. Sunday outlook: sunny with cloudy periods.

North coast of the Mainland — Cloudy with sunny periods, isolated showers. Winds light. Forecast high and low 6 and —3. Sunday outlook: sunny, a few cloudy periods.

Extended outlook, Monday through Wednesday — sunny with a few cloudy periods, temperatures near normal. Highs 11 to 14. Lows 1 to 3.

READINGS

	Max.	Min.	Prec.
St John's	0	—2	10.0
Halifax	2	0	6.0
Fredericton	8	1	—
Charlottetown	2	—1	—
Montreal	7	1	Trace
Ottawa	3	0	—
Toronto	14	3	8.2
Thunder Bay	3	—1	12.2
North Bay	6	0	—
Kenora	1	—4	5.7
Winnipeg	—3	—13	4.2
Churchill	—26	—28	—
The Pas	—13	—20	—
Brandon	1	—13	—
Regina	2	—13	—
Saskatoon	—10	—13	0.6
North Battleford	—12	—15	5.7
Swift Current	3	—8	2.0
Medicine Hat	5	—5	0.2
Lethbridge	1	—5	—
Calgary	—4	—10	—
Edmonton	—6	—12	4.1
Cranbrook	6	—5	0.8
Castlegar	8	1	—
Penticton	11	3	—
Revelstoke	4	0	2.6
Vancouver	11	5	0.4
Prince Rupert	6	0	1.5
Terrace	6	—2	—
Stewart	7	—7	3.6
Port Hardy	7	1	3.8
Tofino	10	2	2.0
Comox	10	0	—
Prince George	2	—8	—
Williams Lake	1	—5	6.4
Kamloops	9	—1	0.8
Dawson City	—7	—29	—
Whitehorse	—5	—24	—
Fort Nelson	—10	—16	0.6
Fort St. John	—8	—16	0.4
Peace River	—9	—25	—
Yellowknife	—23	—36	—
Inuvik	—19	—38	—
Seattle	11	5	0.8
Spokane	8	0	0.3
Portland	13	6	—
San Francisco	16	9	—
Los Angeles	17	10	—
Phoenix	21	7	—
Las Vegas	19	6	—
Chicago	17	13	—
New York	24	8	—
Miami	26	21	—

TIDES AT VICTORIA
(Tides listed are Pacific Standard Time)

	Time	Ht	Time	Ht	Time	Ht	Time	Ht
	H M	Ft.	H M	Ft.	H M	Ft.	H M	Ft.
31	0425	8.5	1120	2.8	1825	7.3	2305	6.5
1	0445	8.4	1210	2.9	2130	7.4		
2	0005	7.1	0530	8.2	1300	3.1	2245	7.7
3	0120	7.5	0550	7.9	1405	3.4		
4	0005	7.9	0330	7.6	0745	7.5	1515	3.6
5	0045	8.0	0430	7.4	0900	7.1	1630	3.8

TIDES AT SOOKE

	Time	Ht	Time	Ht	Time	Ht	Time	Ht
	H M	Ft.	H M	Ft.	H M	Ft.	H M	Ft.
31	0330	9.0	1035	2.8	1700	7.4	2210	5.9
1	0350	8.8	1135	3.0	1805	7.2	2245	6.5
2	0430	8.6	1215	3.2	1925	7.1	2340	6.9
3	0450	8.3	1320	3.5	2300	7.2		
4	0050	7.2	0535	8.0	1415	3.7	2325	7.4
5	0225	7.2	0645	7.7	1530	3.9	2325	7.5

TIDES AT FULFORD HARBOUR

	Time	Ht	Time	Ht	Time	Ht	Time	Ht
	H M	Ft.	H M	Ft.	H M	Ft.	H M	Ft.
31	0040	6.7	0615	10.2	1300	3.1	2020	10.1
1	0130	7.3	0655	9.9	1350	3.1	2135	10.0
2	0250	7.9	0730	9.5	1445	3.4	2250	10.1
3	0415	8.2	0805	9.0	1540	3.7		
4	0000	10.2	0600	8.2	0905	8.5	1640	4.0
5	0105	10.2	0725	7.8	1030	8.2	1750	4.3

TO SKATE IS GREAT!
RECREATION OAK BAY

Sunflight Holidays

"California dreamin'"

Flight, 7 nights accommodation, a car and three vacations to choose from.

Anaheim. Disneyland. You're never too far from the action! From $369.

There's L.A. Hollywood. Fabulous Disneyland. Buena Park, Movie World, Knotts Berry Farm and much, much more. See it all in our complimentary car, yours for your entire vacation with unlimited mileage. A one week vacation for you and the entire family.

San Diego. From $399, with complimentary car.

If you golf, or fish, or have kids, or like the ocean and the desert, you'll like San Diego. Visit one of the world's most magnificent zoos. Or golf. San Diego county has over 60 courses! Enjoy California's beautiful Pacific Coast. Or Mexico, close by, with it's bull fights, colours and excitement.

4 nights in San Diego. 3 nights in Buena Park from $379.

The best of both worlds. Buena Park's excitement and the leisure of San Diego's beaches. Sunflight puts it all together, and provides you with a complimentary car with unlimited mileage during your stay.

Departs Vancouver every Tuesday and Wednesday from March 6 to December 11 via CP Air scheduled jet service.

Prices depend on hotel and departure date chosen and are per person based on two persons per room. Some departures and/or hotels may be sold out or become unavailable.

Sunflight California Extravaganza Packages.

There's so much to see in California. Choose from three Sunflight's Extravaganza Packages you can buy from your Sunflight representative in California.

Option 1: Two days admission to Disneyland plus 15 free rides. $16 U.S. Adult, $14 U.S. Child.

Option 2: One day admission to Disneyland plus 15 free rides. Entrance to Queen Mary & Jacques Cousteau Museum. Entrance to Movieland Wax Museum. Entrance to Knotts Berry Farm plus 10 rides. Entrance to Movieland Wax Museum. $31 U.S. Adult, $24 U.S. Child.

Option 3: Two days admission to Disneyland plus 15 rides, each day. Entrance to Queen Mary & Jacques Cousteau Museum. Entrance to Movie World. Entrance to Sea World, San Diego. Entrance to Knotts Berry Farm plus 10 rides. Entrance to Movieland Wax Museum. $46 U.S. Adult, $33 U.S. Child.

Your Sunflight California Holiday includes:
• Air transportation by CP Air scheduled jet service
• Accommodation in air-conditioned hotel room with private bathroom or efficiency apartment • In-flight meals
• Sunflight representative service • Beach bag and ticket wallet.

Not Included: Canadian Transportation Tax $8 (Can.) U.S. Transportation Tax $3 (U.S.) Hotel Service charge and taxes (where applicable). California Sales Tax of 8% on car rental cost. All gasoline and optional collision damage waiver. *Minimum rental age 22.* Must be in possession of valid drivers license.
Documentation. For Canadian Citizens: Proof of Citizenship

CHARGEX VISA

SEE YOUR TRAVEL AGENT TODAY!

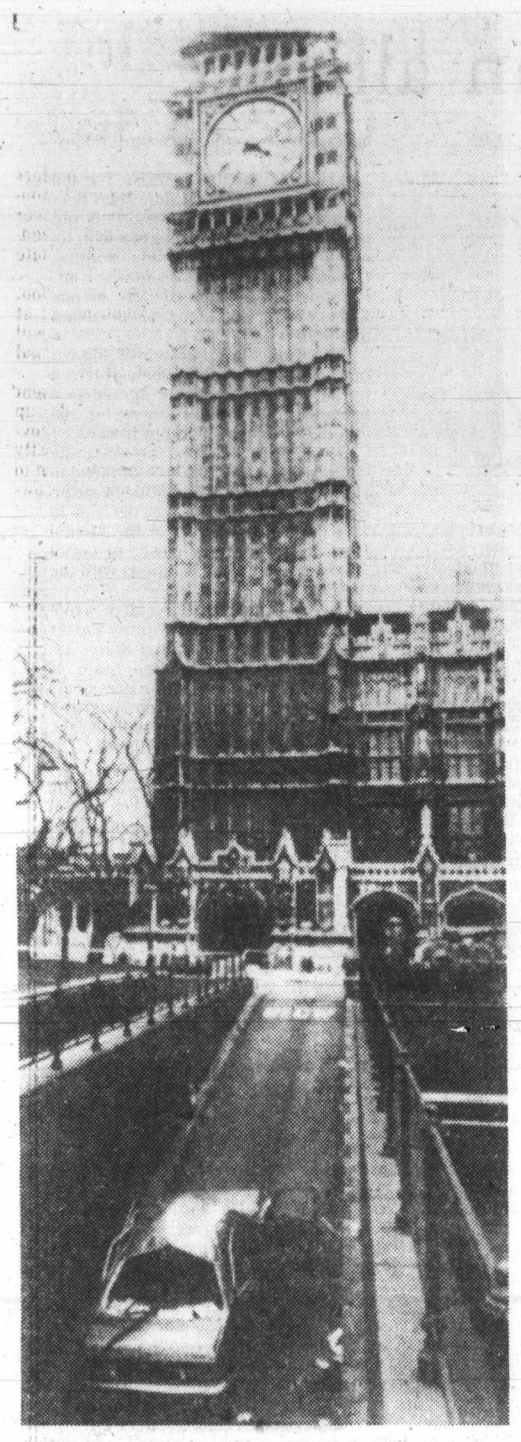

REMAINS OF Neave's car stands in subway in front of Big Ben

Thatcher's right-hand man killed by terrorist bomb —'first attack in new drive'

Mangled vehicle after blast

Death at Parliament's doorstep

LONDON (AP) — A terrorist bomb blasted apart an automobile outside Parliament Friday and killed a top Conservative MP who fiercely opposed the Irish Republican Army's campaign to end British authority in Northern Ireland.

Within two hours of the blast, two Irish guerrilla groups claimed responsibility for the assassination of Airey Neave, MP for Abingdon and right-hand man to Conservative leader Margaret Thatcher.

Neave
. . .'freedom warrior'

The shocking attack on Parliament's doorstep came as the Conservatives readied for a political campaign many expect will end with their victory in national elections May 3. Neave, a 63-year-old Second World War hero, was considered likely to become Northern Ireland secretary in a Thatcher-led government.

Police said an estimated half-pound of explosives placed in the front of Neave's blue sedan detonated as he was driving up the exit ramp from Parliament's underground garage, beneath a flower-decked yard adjacent to Big Ben.

"The car was blown apart. There were bits everywhere," said Ian Showell, a photographer for Britain's Press Association news agency, one of the first persons on the scene.

Both of Neave's legs were blown off, police said. He was dragged from the shattered auto by garage attendants and taken to nearby Westminster Hospital. His wife, Diana, dashed to be at his bedside but he died before she got there.

Scotland Yard sources said it was not clear whether the bomb was planted in Neave's auto while it was parked in the garage or was a timebomb planted earlier in the day elsewhere. A man on a scooter was reported seen speeding from the scene after the blast.

A man purporting to represent the Irish National Liberation Army, military arm of the Irish Republican Socialist Party, telephoned a Dublin newspaper and said:

"This is the first attack in a new campaign against the British political and military establishment and will continue until there is a complete withdrawal of the British political and military presence" from Northern Ireland.

The bombing triggered a countrywide security alert. British intelligence reported last month that the Provisional IRA planned a major bomb blitz of London and English cities during the election campaign.

Britain's ambassador to the Netherlands, Sir Richard Sykes, was shot and killed in The Hague on March 22, and anonymous callers later claimed responsibility on behalf of the Provisional IRA.

Mrs. Thatcher cancelled a scheduled Friday night television and radio broadcast that would have kicked off the Conservatives' election campaign. In a statement she described her close associate as "one of freedom's warriors—courageous, staunch, true. He lived for his beliefs and now he has died for them."

Britain's outgoing prime minister, James Callaghan, said he was "shocked and appalled" by Neave's "cowardly murder."

The last MP to be murdered in the precincts of Parliament was Spencer Perceval, who was Conservative prime minister when he was shot in the lobby of the House of Commons on May 11, 1812. His assassin, John Bellingham, was convicted of murder and hanged.

Ex-PoWs helped with compassion

By STEPHEN HUME
Colonist reporter

Airey Neave, the British Conservative party's spokesman on Northern Ireland affairs who was assassinated Friday after a bomb exploded in his Vauxhall just outside the House of Commons, was a compassionate man who had also been on the Irish Republican Army's death list, says a Victoria man who knew him.

Norman Rubenstein, president of the B.C. chapter of the National Prisoners of War Association, European Theatre, said Friday in an interview that Neave, a war hero, was an officer in his Second World War battery. Both men were captured together in Calais, on May 26, 1940.

Rubenstein said Neave was the first man to get back to England from the infamous Colditz prisoner of war camp, from which he escaped in 1942.

After the war, Neave worked tirelessly on behalf of former prisoners of war who had difficulty obtaining their pensions.

"He couldn't do enough to help those who were prisoners, even 40 years afterwards."

Rubenstein said he had been corresponding with Neave for some years now, and although "I don't suppose I spoke more than 100 words with him, it's like losing one my closest friends."

Rubenstein and his family had already arranged to meet Neave this June in England.

But now that meeting will never be.

Rubenstein said Neave would have been Conservative leader Margaret Thatcher's minister for Northern Ireland in the event of a Tory victory in the British election May 3.

Neave had been on the Irish Republican Army's death list for the last two years, he said.

Rubenstein said he and his wife were going out Friday night to celebrate their 32nd wedding anniversary. "It's not the best of wedding presents," he said. But he added: "I shall certainly be drinking a toast to his memory."

Meanwhile, Thatcher said in a broadcast interview Friday that terrorist factions in Britain "must never be allowed to prevail."

The 63-year-old Neave was MP for Abingdon in Berkshire, west of London.

Goodwill
COLLECTOR'S ITEMS
AUCTION
Saturday, 1:30
220 BAY ST.

1 ONLY FOR SALE

1974 DODGE 15 PASS. MINI BUS
With power steering, power brakes, radio, automatic transmission, tinted glass, 47,344 miles.
~~$3595~~
reduced to $3395
INQUIRIES
BUDGET RENT-A-CAR
3657 HARRIET
386-7715

(KEEP FOR REFERENCE)

WANT TO VOTE MAY 22nd?

THEN YOUR NAME MUST BE ON THE NEW LIST OF VOTERS!

LIVE IN AN URBAN AREA?

Sometime next week, (Monday to Saturday), two people will call at your home and identify themselves as official federal ENUMERATORS. It is their job to compile the new list of eligible voters in your Polling Division. They will ask the names of all persons living in your home, who are *Canadian citizens*, age 18 years and over and will give you an Enumeration Record–(Form 301)–for each one. Form 301 should be kept until Election Day.

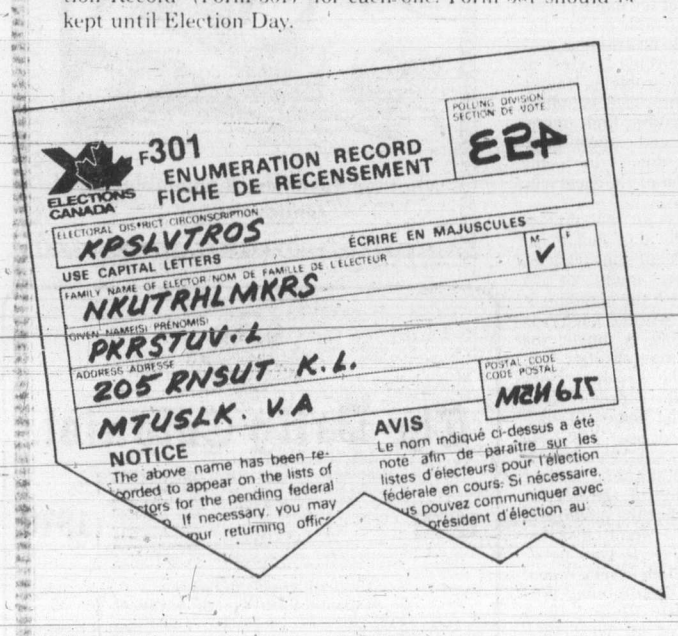

LIVE IN A RURAL AREA?

One Enumerator, probably someone from your neighbourhood, prepares the new list of voters. That person doesn't have to call at your home personally, since the information needed can be obtained from other reliable sources.

CHECK THE VOTERS' LIST!

You'll have 2 chances to do this–

(1) Within the next 10 days the new list of voters will be posted in both Urban and Rural Polling Divisions. Check that your name is on the list and spelled correctly.

(2) Four weeks from now, if you live in an Urban area, you will receive a printed copy of the voters' list for your Polling Division, in the mail. Check again that your name is on the list–correctly!

NOT ON THE LIST?

REMEMBER–if your name is not on the list, you will not be able to vote if you live in an URBAN Polling Division.

In a RURAL Polling Division, you can be "vouched" for by a friend or neighbour on Election Day if that person is on the Voters' List for your area.

ELECTIONS CANADA

Elections Canada is Parliament's non-partisan Agency responsible for holding Federal Elections, under the direction of the Chief Electoral Officer of Canada, Mr. Jean-Marc Hamel.

Published by the Chief Electoral Officer of Canada.

M

Colonist

Comment

SATURDAY, MARCH 31, 1979

Workin' on the railroad

FORMER PREMIER Dave Barrett will address (by invitation) a joint session of the Alaska Senate and House of Representatives next week. They want to hear his thoughts about a railway link between that state and the Lower 48.

A glance at the map will show such a connection must logically pass through British Columbia. There are about 900 miles of track yet to be built on this 2,000-mile route. Completing it would cost about $2 billion and Mr. Barrett says most of that money would have to come from the Americans.

The Opposition Leader argues there are good reasons for getting on with this international rail connection. It would generate a lot of jobs, stimulate orderly development in northern B.C., even help Canada's balance of payments. He also says that the current provincial government is doing next to nothing about it and so is missing a great opportunity.

That might be dismissed as political posturing were in not for a resolution passed earlier this month in the legislature of Washington state. That resolution gives us a third-party view and what it suggests, among other things, is that if two incomplete, money-losing railways were put together, ours and Alaska's, there is hope of turning things around.

The Washington state resolution urges the U.S. Congress to enact laws which will allow it to enter into agreements with Canada so that such a rail link could be built to the benefit of both countries

Among the points made by the state legislature: a continuous rail link would be of tremendous value to the undeveloped regions of the northwest, providing for transport of agricultural products, timber, minerals and the development of tourism in an orderly manner. Alternative transport would also lower costs.

There is, as well, the suggestion that such a rail line could serve as an alternative to seaborne oil tanker traffic into Puget Sound

The Alaska Railroad between Anchorage and Fairbanks historically has needed a $2 to $3 million government subsidy. Linking it to the Lower 48 would help it become profitable, the resolution says.

So it appears the Americans in both Alaska and Washington are keen to take a hard look, at least, at a rail extention which holds much promise for our province. As Mr. Barrett points out: "Even (a) Royal Commission has concluded that the only prospect for making the B.C. Railway a viable business enterprise . . . is to join in this international effort."

Time limits

SUCH A CURIOUS FUSS, this latest incident in Britain about time limits for abortions.

It seems that an aborted baby cried out in a public hospital ward recently before dying. That started the opponents of Britain's liberal abortion laws once again demanding reform. In Britain, the law allows abortion up to the 28th week of pregnancy if two doctors advise it. The reformers want that time limit cut back to 20 weeks.

If many more aborted babies sound off before they expire, the reformers just might win their way.

Not the aborted babies though. They'll be just as dead at 20 weeks.

Joseph C. Harsch

A case for not forming an alliance

WASHINGTON — In the wake of the collapse of the shah's regime in Iran and the conclusion of a peace treaty between Israel and Egypt there has been a good deal of talk of the possibility of forming a new American alliance system in the Middle East.

The most frequently mentioned would be a military alliance of the United States, Israel and Egypt.

On the surface nothing could sound more reasonable or useful. Israel by far is the strongest military power in the area. Egypt is the most populous of the Arab states and controls the Suez Canal. In theory (if you don't think carefully about it) a military alliance of the three would stake down the southwestern corner of the Middle East and provide a solid base for American interests in the whole area.

But if you start thinking about it a bit more carefully it will become obvious that such an alliance at the least would damage American interests in the area and could prove disastrous.

Start with the simple and massively important fact that America's prime interest in the area is access to the oil of Arabia at a fair price. America and its allies of Western Europe and Japan still are suffering from the consequences of the Arab oil embargo of 1973-74.

Even a rise in oil prices distorts trade patterns and puts an extra strain on the faltering economies of the United States and its trading partners.

Therefore it behooves the government in Washington to do those things which improve relations with the people who own the oil of Arabia and to shun those things which would put new strains on relations with the people who own the oil of Arabia.

The major oil-producing countries of the Middle East are Saudi Arabia, Iraq, Iran, Kuwait, Bahrain and some lesser Persian Gulf oil sheikhdoms.

All of the oil-producing states are inhabited by Muslims. All but Iran are inhabited by Arabs. All of them regard Israel as an enemy and all of them tend to feel that Egypt is a renegade from the Arab cause against Israel.

Hence the tendency in Saudi Arabia, Iraq, Iran and the other oil-producing states would be to regard any American military alliance with Israel and Egypt with deepest suspicion.

The United States can safely send a small naval force into the Gulf to establish an American presence. It can safely offer military help to Saudi Arabia. To be absolutely safe, it should be careful to clear an American military move into the area with the Saudis and make doubly sure that the motives are not misunderstood.

There was a time in early 1974 when some circles in America floated a trial balloon about a possible seizure of the

Arabian oil fields. There were articles with lurid illustrations in the news magazines showing a hypothetical landing by the U.S. Marines. Studies were done in the Pentagon of the feasibility of an actual American military seizure of the Arab oil. And the Arabs know all about this game playing.

Any serious study has discarded the idea. The oil wells would be blown and ruined. Even the attempt would immediately cast the United States as an enemy in the eyes of the entire Muslim world. Right across Eurasia from the pillars of Hercules to the Philippine Sea the men of Islam would look askance at America. Wonderful new opportunities would open up for Moscow.

Probably the best course for the United States in the Middle East is to shun any and all alliances. It is not possible in that complex area with its many cross-currents of politics, friendships and hostilities for the United States to become an ally of one without being cast in the role of enemy to another.

The immediate question is the extent to which Egypt will be ostracized by the others for having agreed to a peace with Israel. To most of the others that alone is akin to treason.

A military alliance between the United States and Israel would tend to confirm in Arab eyes the deep suspicion that Washington has decided in fact to base it policies in the Middle East on the military power of Israel rather than on good relations with the Arabs.

Every American president from Harry Truman through Jimmy Carter has stated that the United States favors the existence of the State of Israel. But not one of these presidents has ever approved any step towards a formal military alliance with Israel. The precedents are unanimous. The reasons are sound.

President Carter would be making a serious mistake were he even to let it be known that he has thought about such an alliance.

(c) The Christian Science Publishing Society

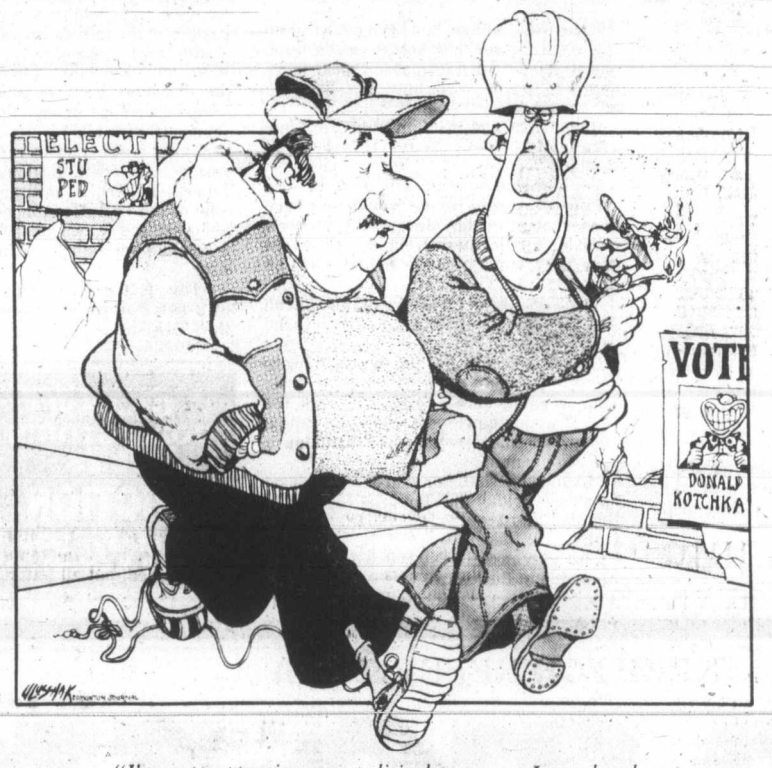

"I'm not supporting any political party — I can barely support a wife and four kids."

Ben Malkin

Those stereotype women ads aren't the only sexist kind

OTTAWA — It probably hasn't occurred to the government but action to persuade advertisers to eliminate the stereotyped image of women alone from television commercials would be a form of sex discrimination. Some of the stereotypes used to sell men's goods are just as repugnant as those of women. What's fair for one sex should be fair for the other.

Women's issues may play a relatively minor role in the coming election. Nevertheless, the Progressive Conservative Party on March 7 used some of its precious allotted days in the House of Commons to debate women's rights: job opportunities, pensions (two-thirds of elderly single women live below the poverty line), stereotyped images in advertisements and the like.

At the same time, the government issued a booklet entitled "*Towards Equality for Women*" which outlined the progress made until now and projected plans for the future. That included a plan to do something about the stereotyped image of women:

"The mininster of communication (Jeanne Sauve) will immediately suggest that the Canadian Radio-Television and Telecommunications Commission take such actions as are necessary to have ready by 1980 national standards and guidelines for the elimination of sex role stereotyping in the Canadian media under their authority (including the development of codes to define sexist content in advertising, broadcasting, etc.).

"The department of communications will identify, by April 1979, a group to monitor on an ongoing basis Canadian television programs and advertisements for sexist content and through regular publication of the results of this analysis, empower the public to bring pressure on broadcasters and advertisers. This will include consultation with representatives from the public and private sectors of the communications industry, representatives from women's group with demonstrated knowledge about sexism and the media, and also with individuals with such expertise."

The government is talking about commercials depicting women — women as moronic housewives who can't remember whether they've changed the baking soda in the refrigerator; women as sex objects trying to make themselves alluring with the latest in perfumes; women as consumers of toilet paper and sanitary pads.

True enough, these are disgusting images and women have a right to protest against them. But if the CRTC is to set standards, these should include guidelines for commercials that the male of the species finds repellant.

In only too many commercials, the male is stereotyped as a beer-guzzling, macho type, muscle-bound from the neck up; or as a snivelling idiot who doesn't know enough to get garbage bags that won't tear when he carries them out to the bin. Sometimes, to be sure, he's depicted as a nice guy, clean-living, indulging in wholesome activities like climbing mountains and breathing fresh air — yet not because it comes naturally but only because he eats a certain brand of margarine.

Only one commercial that I know of treats men and women alike. The television ads for a certain tea — I forget its name — have people over in England saying "Only in Canada, you say. Pity." In these ads, the men and women are equally fatuous.

Sauve is going ahead with her plans but evidently they include only stereotypes of women. They should be broadened to include men.

The trouble is that, like everything else in television, commercials are at least partly show business and only partly informative. Unless they catch an audience's attention immediately, they're a waste of time and money. Still, it may not be beyond the ingenuity of the advertising industry to develop commercials that are both entertaining, and that don't depict either sex in stereotyped roles that create a distorted image. On the other hand, perhaps a little distortion wouldn't hurt, provided it makes us look more pleasant and intelligent than we really are, instead of less.

West German worker parity in fact is something less

By NORRIS WILLATT
The London Observer

DUSSELDORF — Hopes of a relaxation of tension in West German industrial relations have risen after the constitutional court's ruling that the country's *Mitbestimmung* or worker participation law doesn't violate the federal constitution.

The law, enacted in 1976, became mandatory for 650 of the largest industrial companies in the country at the latest by July 1, 1978. It gave representatives of the workers and trade unions parity on boards of management with those of the shareholders.

It was challenged in 1977 by a score or so of employers organizations, including the West German Federation of Employers' Associations, the largest, with headquarters in Dusseldorf, and by nine of the biggest companies in the land, including Daimler-Benz, Hoechst and BSAF.

Their case was that the law violated certain rights guaranteed by the constitution, and notably the right of the owners of private property to dispose of it as they please. The employers' argument was that equality for workers and trade unions on boards could produce situations in which the shareholders would be prevented from taking decisions affecting their interests as owners of enterprises.

The unions resented the challenge, arguing that the law had been approved by all three parties in the federal Parliament and during the two years or so since, the controversy has soured relations between the employers and the unions. The acrimonious strikes and lockouts in the metal-working industry in the spring of last year and in the steel industry in the autumn were considered to be one outcome.

Another, and rather more serious, was the withdrawal of union representatives from regular meetings with the employers and government to discuss the economic situation and plan joint economic policy.

Return of the unions to the conference table is considered urgently desirable in government circles in view of the many problems facing the economy, such as industrial stagnation, high unemployment and export difficulties due to the revaluation of the Deutsche Mark.

There seems no obvious reason why this should not happen. To all appearances, the unions ought to be pleased with the outcome of the case. Worker parity on boards (that is, under the West German two-tier system, the supervisory boards, the supreme decision-making bodies in business enterprises) has been upheld.

On the other hand, a close examination of the verdict suggests that the employers may not be wholly dissatisfied with it. It was never their intention to seek repeal of the *Mitbestimmung* law, so obviously desired by a majority of all West Germans. Their objective was more limited: to ensure that it didn't violate fundamental guarantees of private property.

The judges ruled that it did not do so because the apparent equality on the board doesn't quite hold true in practice. If employers' and workers' representatives reach deadlock, then the chairman of the board has a second, casting vote and he is practically certain to decide in favor of the shareowners.

This is because in the case of a deadlock vote on the choice of chairman, the office can legally be filled by a representative of the owners (and, in that case, the workers can appoint the vice-chairman). This is what has happened overwhelmingly in those companies which have complied with the new law.

So even though to all appearances the unions have "won" the case, they still don't think the act as it stands is fair to them; they have all along pressed for true parity, on the lines of one man, one vote and no casting vote veto.

They have a precedent for this in the form of worker participation in the coal, iron and steel industry, which, interestingly, was devised by the Allied occupation authority as long ago as 1951.

In those industries, the employers and workers have parity in board membership, while the presiding chairman is neutral, chosen independently from outside the company.

The reaction of the unions to the court ruling, as expressed by Heinz-Oskar Vetter, chairman of the West German Federation of Trade Unions, is that they will continue to strive for "true parity"; presumably, through new legislation.

If this effort should be successful, it's possible to envisage a new challenge through the courts by the employers — and it cannot be assumed that in the changed circumstances the constitutional court would rule the same way. So the seeds of a new confrontation could be germinating.

But it will take quite some time for them to sprout; the immediate outlook is for a return to something more like the traditional harmony which reigned in West German industrial relations.

ART'S GALLERY *by Art Finley*

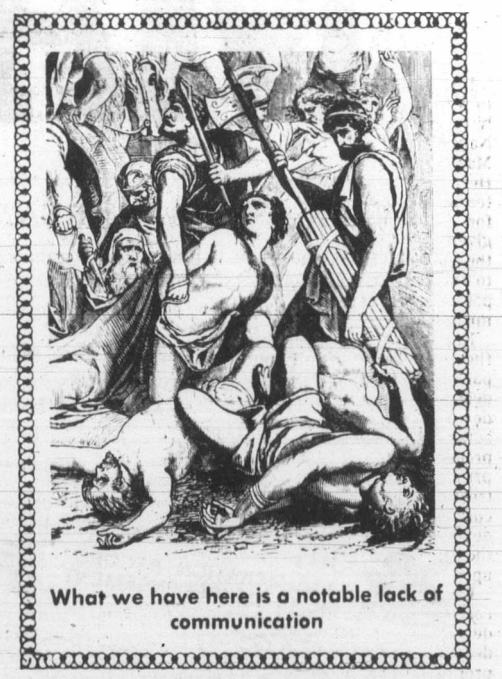

What we have here is a notable lack of communication

The Daily Colonist.

1858 1979

Published every morning except Monday by The Colonist Publishers at 2621 Douglas Street, Victoria, B.C. V8W 2N4, a division of F.P. Publications (Western) Limited. Second class mail registration number 0516. All undelivered copies or any notices respecting changes of address are to be sent to the above address. Member Audit Bureau of Circulation.

RICHARD BOWER
PUBLISHER AND EDITOR-IN-CHIEF

LLOYD BAKER
ASSOCIATE EDITOR

FRED BARNES
MANAGING EDITOR

Aboriginals unite for self-determination

The white man always asks
the same
And makes his paper fuss,
Why don't you drop those
Indian claims?
Why can't you be like us?
Why don't you get a job?
they say
Why don't you? Why, why,
why?
But in their hearts we hear
them say
Why don't you people die?

Thus wrote Father Hugo Muller of the plight of the Cree caught up in the James Bay Hydro project of the province of Quebec, in his poem in the book *Waswanipi*.

Project North in Victoria and Vancouver Island have been sponsoring talks and films by the leaders of several aboriginal Indian groups this past week in this area. These meetings have had a large attendance and the many who came, listened, obtained and read the various literature made available by these aboriginal groups, must in some way be more informed than before.

They must also feel some of the sentiments expressed by Father Muller, when they heard Chief Jim Antoine of the Dene; members of the Nishga council; and member of other Indian associations explain the deceptions perpetrated continuously by all levels of governments in their efforts to forestall any proper and humane land claims settlements with the Aboriginal Peoples of Canada.

The Nishga have been approaching all levels of government for 100 years, and other groups nearly as long in time and frustration.

The joint meetings conducted by these groups nation-wide, is the first time Aboriginal Peoples of Canada have combined their efforts. Their purpose is to bring out to the many other races which represent Canadians, the situations they find themselves in and their hope that we other Canadians will exert pressure on the powers that be to at last sit down and deliver to these groups their just and humane wishes for self-determination of their respective areas.

I would ask those who are interested and do not know what Project North is, or who would wish material of these groups to write to Mrs. Mavis Gillie, 4217 Granville St., Victoria or to A.M. Jardine, 3478 Salsbury Way, Victoria.

The audiences of the various meetings will recall the various Indian speakers' request, that they endeavor to bring the groups' message to as many as possible and those who can should contact all forms of the media, MPs and MLAs. Unless we do redress this tragic situation we can hardly legitimately point a finger at South Africa and other like repressive governments, can we?

DON D. FRASER,
1161 Burnside Road West,
Victoria.

Campaign exceeds expectations

Last week's standing-room-only crowd that attended the public event in St. John's Church Hall as part of a Canada-wide Northern Native Rights Campaign gave a clear indication of the interest and concern that many Victorians have in the future of the native people of Canada.

Similar events in Chemainus, Courtenay, Port Alberni, Parksville and Ganges, as well as all across Canada, have far exceeded any expectations. This kind of response by people in the south indicates that growing numbers of Canadians do indeed care and want to see the native people given the right to control their own destinies and retain their aboriginal rights.

Because of the huge crowd at Victoria's public meeting last week it was physically impossible to divide into smaller groups to plan future action. Watch for a workshop kind of meeting slated for the near future when plans will be made for events around forthcoming federal and provincial elections, the constitutional debate, and Alaska Highway natural gas pipeline, as well as a continuing program to foster public awareness of the aspirations of native people of Canada.

Our sincere thanks to the hundreds of people who turned out to listen at the many events which took place last week, and especially to all those who helped in the planning and execution of them.

MAVIS M. GILLIE,
Chairman,
Project North (Victoria),
4217 Granville Ave.

Punch

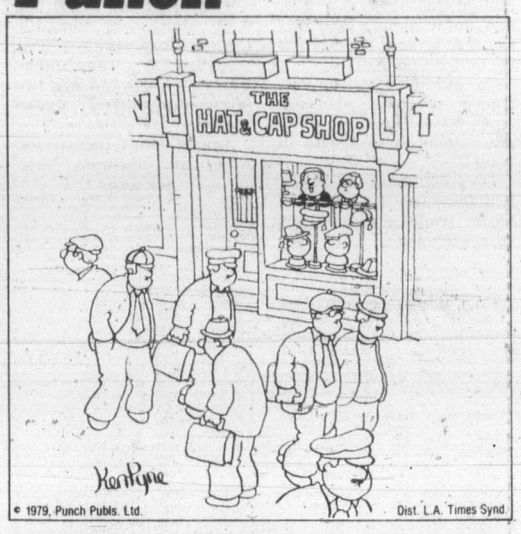

"Actually, I was in serious danger of going out of business but then fortunately someone invented hair-transplants."

Logging pollution hit

During 1936 to 1938 in my employment as a salmon buyer I heard complaints from the commercial fishermen about the method of logging and the disregard shown by the logging operators for the salmon spawning rivers and streams.

Since that time I have read many articles about the declining salmon catches in B.C. waters. Now the federal government is spending millions of dollars establishing fish hatcheries — money that is generally conceded need not have been spent if historically we had all observed more discriminate methods of logging, damming and safeguarding water from outfall from industrial operations.

We all realize that the logging industry in B.C. is the main portion of the province's economy and that logging must and will go on and on. However, my personal "beef" is why nothing is done to stop the complete and utter devastation that results when an area is logged.

We can all recall good spawning rivers and streams which have long since dropped to useless levels and are filled with silt. Why must this devastation be carried to the very edge of the water? Would God get us if we stipulated that a green belt be left there?

Those industries that disrupt and pollute our rivers and streams must give serious thought to the future resources and consider other interests beside their own.

W. A. COULTAN,
1310 Craigflower Road,
Victoria.

IWA position on Riley Creek is hypocritical

Jack Munro, regional president of the IWA who recently threatened to close down the B.C. forest industry because of the arrest of 15 men in the Queen Charlottes by federal fisheries, is as big a hypocrite as I've ever heard.

Here we have a situation in which these loggers have purposely provoked federal fishery officers to arrest them because of a closure of 40 acres (they act as if it were 4,000 acres!) which if cut would undoubtedly cause the rest of the slope to permanently destroy a prime salmon-spawning creek in the valley below.

And yet in an interview in the fall issue of *ForesTalk* magazine, Jack Munro makes such statements as "Our membership has some of the best environmentalists that exists . . . Our people are not interested in destroying creek beds or spawning grounds. Our people don't fall trees into creeks."

Well, Jack, you've been in the smoke-filled boardrooms too long — I've got literally hundreds of pictures of desecrated streams in which trees have been cut by "your people" into streams (they're not blowdowns either) — which makes the entire salmon enhancement program a joke.

The whole Ripley Creek controversy in the Charlottes is not a problem of provincial-federal jurisdiction — it's a problem of poor logging practices versus stream protection. With environmentalists like you, Jack, who needs fish?

RICHARD KRIEGER,
1260 Walnut St.,
Victoria.

To be considered for publication in entirety or in part, letters to the editor should be on subjects of general interest. Preference will be given those that are brief and to the point. Pen-names will be used, if requested, but all letters must be signed by the writer whose address also must be included.

Curtis applauded on annex

Music lovers throughout Victoria — and, indeed, British Columbia — will warmly applaud our government's decision to make the St. Ann's Academy Annex available to the Victoria Conservatory of Music. In particular gratitude is due to Provincial Secretary Hugh Curtis, first for seeking public participation in the use of St. Ann's and then for acting so promptly when the public responded.

Ten years ago, when, (as mayor of Victoria) I persuaded my council to make Craigdarroch Castle available to the then relatively modest school of music it was in the hope and faith that it would enable the school to greatly expand its horizons. In that interim, and under the inspired leadership of Mr. and Mrs. Robin Wood and an excellent board of directors, the conservatory has gloriously justified our faith, so that it is now second only to Toronto in national stature.

The enlightened decision by Mr. Curtis assures the conservatory's progress into the future as one of North America's foremost cultural resources.

Thank you, Hugh Curtis, for your timely and imaginative initiative.

H. R. STEPHEN,
1211 Beach Dr.,
Victoria.

Robins Gardens valued

I am writing with regard to your photograph of the historic Robins Gardens in Nanaimo, in your issue of March 17. The Nanaimo Heritage Advisory Committee would like to thank you for the publicity you have given to the project to save the gardens, but in fairness to the developers we must point out that your caption is misleading.

Happily there is no conflict over preservation of the park-like aspect of the gardens. The architect for the developers approached us to outline his plans for the property. The intention is to preserve most of the historic trees, while allowing both commercial and residential development on that part of the site which is now built upon.

We fully expect to be in continuing contact with the developers of Robins Gardens as plans for the site progress. The outcome of this co-operation between us will, we hope, be a permanent green space for Nanaimo's citizens, of historic note and great heritage value.

It is heartening to see that more and more developers everywhere are coming to recognize the value to themselves as well as to the community in general of preserving heritage buildings and sites. We trust that Robins Gardens will be a case in point.

PAMELA MAR,
for the Heritage
Advisory Committee,
455 Wallace St.,
Nanaimo.

Hunter on sick list

Father's right denied in shares

I find it very disturbing with respect to the British Columbia Resources Investment Corporation shares offered to the citizens of British Columbia that I and the majority of fathers in British Columbia have been denied the right to exercise the option and the right to invest in the province of British Columbia, on behalf of my children.

When applying for my own "free" shares I also applied, as a father, for the shares my children are entitled to, but learned several days later that my application had been cancelled, the reason being that only a mother, guardian and more specifically the person to whom the family allowance is directed may apply, on behalf of children under the age of 16 years.

I question the application of this condition of purchase as the family allowance is a federally controlled program and the BCRIC program is controlled by the province of British Columbia. On one hand the purpose of the family allowance is an outright grant issued to the mother to be used to maintain the children, whereas I have been led to believe that the intention of the province through the issuing of shares in BCRIC is that all residents are encouraged to keep the shares and to invest further in our province.

Further, that to restrict, during this initial offer, the purchase of additional shares based on a child's entitlement to the mother or guardian only, discriminates against certain classes of residents in the province, in particular fathers, and also grandparents, uncles, aunts, etc. Surely there are many natural fathers who have either custody of their children or who support and maintain children of a broken marriage who would want to invest in the province, and in their childrens' future, but are unable to by virtue of the restrictions placed upon them because they happen to be fathers.

Should I as a father place myself in the position of having no control over such shares issued in a child's name in that the mother or guardian becomes the legal owner of such shares based on a child's entitlement?

Mr. Premier, I, as a citizen of Canada, a resident, taxpayer and property owner in the province of British Columbia, and last if not least as a father of children who are British Columbia residents, ask you to take the necessary steps to correct the inequity that exists with respect to the issuing of shares by the British Columbia Resources Investment Corporation.

JOHN McDONALD,
2338 Victor St.,
Victoria.

Binding contract ensures indexing

Re: Civil servants in super class.

In reply to the letter from Colin Brown, president, National Citizens' Coalition, I would like to say first of all that it is time the coalition and others opposed to indexed pensions for retired federal public servants stopped coupling pensions paid to Members of Parliament with those paid to superannuates (federal public servants/retired). They are, in no way, similar.

The public servant has served at least 30 years, during which time he has paid a percentage of his salary toward his pension, the amount being set by his employers, the government of Canada and including an extra amount for indexing.

A contract was made between two parties, the government of Canada (of the first part) and the federal public servants (of the second part) wherein the public servants agreed to pay a certain percentage of their annual salary, toward indexed pensions and the government of Canada on its part agreed to pay indexed pensions. Now through Bill C-12 and prodded by organizations such as the National Citizens' Coalition, the government is unilaterally trying to break this binding contract. In law this is illegal.

Indexing is not a benefit to be paid to retired federal employees, at the whim of the government of Canada, but a legal right under the terms of a binding contract. To break this contract requires the consent of both parties or a ruling by a proper court.

In answer to the last paragraph of Mr. Brown's letter: How much will Mr. Brown, or any other Canadian have paid towards his Canada Pension Plan (also fully indexed) when he retires, or is it the intention of the National Coalition that the Canada Pension Plan and old age pensions cease to be indexed as well?

ANNE GAUVREAU,
P.O. Box 1548,
Parksville.

Fulton
. . understanding

Another injustice?

David Fulton, a B.C. Supreme Court judge, recently was convicted, fined and his licence was suspended. Interviewed on TV he made, roughly, the following comment: "I have been tried, found guilty and paid my fine and accepted the suspension of my licence and will return to my duties as a judge with a better understanding of it."

About three years ago I was accepted by the Corps of Commissioners and had drawn my kit, when I was called into Major Allen's office. He told me of, and showed me a report from the RCMP which indicated that I had a criminal record, as I had been convicted of impaired driving. As this conviction comes under the Criminal Code of Canada, I was informed, I was not acceptable by the corps.

It seems incredible to me that a judge who has a criminal record, as I am told I have, should be able to continue in his work, when such a charge bars a man from acceptance into a security force such as the Corps of Commissioners. It doesn't seem realistic or consistent.

E. H. EIRIKSON,
1039 View St.,
Victoria.

Store plan disturbs resident

An open letter to the residents of the Tyndall-San Juan area.

Are you aware that plans have been drawn up for the expansion of the Gordon Head store?

It is going to consist of a two-story building being built on top of the old water reservoir on San Juan opposite the church. This building will contain three stores with living quarters above. The reservoir will be a storage area for food supplies.

If this commercial plan will be out voted by the residents in the 300 foot area of the store, townhouses will be built instead.

The lot is large enough for three nice houses. Let's keep it residential. That's why we bought in the immediate area, because of the one family zoning.

A CONCERNED
RESIDENT

Sunflight Holidays

Sunflight has the lowest-priced charters in June, July and August across Canada!

See Canada first this year!
With the present value of the Canadian dollar, one of your wisest travel choices this summer is Canada. And just think of the savings! Where else is the Canadian dollar still worth a dollar?

Why not make this the year to visit family or friends?
Sunflight's low cost charters make it so affordable. We have weekly flights and convenient weekend departures on Boeing 707 or 737 jets provided by Canada's regional airlines, Pacific Western Airlines, Nordair, Quebecair and Eastern Provincial Airways. You can stay for one, two or even three weeks.

CHARGEX VISA

VANCOUVER-TORONTO RETURN FROM $199
Direct flights from Vancouver International Airport via Pacific Western Airlines Boeing 737. Choice of 1, 2 or 3 week vacations.
Departs Friday, June 1 to Friday, October 19.

VANCOUVER-WINNIPEG RETURN ONLY $159
Direct flights from Vancouver International Airport via Nordair Boeing 737. Choice of 1, 2 or 3 week vacations.
Departs Saturday, June 23 to Saturday, September 15.

VANCOUVER-MONTREAL RETURN ONLY $249
Direct flights from Vancouver International Airport via Nordair Boeing 737. Choice of 1, 2 or 3 week vacations.
Departs Saturday, June 16 to Saturday, August 25.
Long vacations of 7, 9 or 11 weeks available for $269.

VANCOUVER-OTTAWA RETURN ONLY $249
Direct flights from Vancouver International Airport via Pacific Western Airlines Boeing 737. Choice of 1, 2 or 3 week vacations.
Departs Saturday, June 23 to Saturday, August 25.

At these low prices, you can afford to take the children.
Infants under two years, not occupying a seat, travel free of charge and children (ages 2-11), save $10 when accompanying an adult.

It's so easy to book a Sunflight charter!
Make your reservation through a travel agent 30 days or more before departure and pay a non-refundable deposit of $25. The balance of the fare is due 31 days prior to departure. You may use your Visa/Chargex card for any payment.

Included features: Round trip air transportation. Inflight meal service if appropriate to time of day.
Baggage allowance—20kgs (44 lbs).
Not included: Canadian Air Transportation Tax 15% (maximum $15).

For complete details on departure dates, times and durations, please consult Sunflight's Summer 1979 CityLink brochure. Your travel agent has your copy.

CityLink
We help make ends meet.

Pacific Western Airlines, Nordair, Quebecair and Eastern Provincial Airways flights chartered by Suntours Ltd. under the approval granted by the Canadian Transport Commission under ABC regulations. Non-refundable $25 deposit required.

SEE YOUR TRAVEL AGENT TODAY!

Toronto trading

TORONTO (CP) — The Toronto stock market paused for reflection Friday, maintaining a near record-high level at the end of a hectic first quarter.

The number of call options traded declined to 3,528 from 3,495 Thursday while put options increased to 73 from 59.

The Royal Bank of Canada had the largest of the 149 block trades, with 33,800 shares traded at $10¼. Another block of 2,000 shares traded at $40⅜.

Two blocks of 33,500 and 6,500 shares of Versatile Cornat Corp. preferred A traded at $15¼. The Cadillac Fairview Corp. Ltd. had two blocks of preferred A shares traded at $10⅝.

Among other industrials, American Express was down ½ to $37¼, Dome Pete 3⅜ to $132⅞, National Sea Products A 1¼ t $19¾, John Labatt A 1⅛ to $21.

BOX SCORE

	Fri.	Thurs.
Issues traded	678	666
Advances	222	230
Declines	226	212
Unchanged	230	224

ACTIVE STOCKS

Stock	Sales	High	Low	Close	Ch'ge
NorcenEn	192841	$21⅜	20½	21⅜	+1
Brascan A	145718	$23	22⅝	22⅝	— ¼
Hud Bay	115009	$33⅞	33⅛	33¾	+ ¼
Pembina P	53550	$10¼	9⅝	9⅝	— ⅛
Inco	51806	$23⅝	23	23⅛	— ¼
Mines and oils					
Precmbrn	81000	385	355	375	+15
Pennant R	72967	212	200	208	+11
Gulfstrm	44625	62	59	59	
Highmont	35031	$6	5¼	5⅞	+ ¾
Cenex	26600	270	251	251	—19
Place Gas	166050	395	350	380	+15
Coseka Rs	62314	$9¼	9	9¼	+ ⅛
Numac Oil	61065	$38	36¼	37⅛	+ ⅞

TSE 300 INDEX

	Close	Ch'ge	high	low
TSE 300	1466.37	— 0.80	1465.98	1315.82
Minrals	1292.97	— 9.71	1329.37	1104.24
Financ'l	1186.80	+ 4.53	1264.43	1166.80
Oil, Gas	2236.46	— 6.30	2242.76	1850.86
Industry	1196.49	+ 2.96	1198.65	1049.31
Utilities	1500.55	+ 1.39	1504.00	1422.04
Consum	1338.85	+ 8.73	1338.85	1222.46
Merch	1391.16	+ 3.97	1391.16	1091.51
Forest	1451.65	+ 16.79	1472.27	1383.42
Transp't	1815.01	— 8.66	1861.71	1585.93
Pipeline	1672.92	— 6.54	1679.71	1440.60
Manage	1698.06	— 4.12	1702.18	1493.20
Comm.	1438.06	+ 11.72	1453.43	1356.26
Golds	1581.35	— 48.91	1703.06	1424.52
Building	2944.30	+ 15.26	2987.96	2276.18

Up 8, down 6. Volume 4.81 million (5.0 million). Value $70.91 million ($70.04 million).

MARKET REPORT

Closing quotations for Friday, Mar. 30, 1979

Distributed by CP
Toronto Stock Exchange—Mar. 30

Complete tabulation of Friday transactions. Quotations in cents unless marked $. z—Odd lot. xd—Ex-dividend. xr—Ex-rights. xw — Ex-warrants. Net change is from previous board-lot closing sale.

Stock	Sales	High A and B	Low	Close	Net Ch'ge
Abacus	39000	260	210	225	—45
Aby Gln w	2000	480	470	475	—10
Abitibi	14900	$18⅜	18⅛	18⅛	— ⅛
Abitbi 10	z94	$54⅜	54⅜	54⅜	
Acklands	800	$16½	16⅜	16½	
Acklnd 2p	100	$15¾	15¾	15¾	+ ¾
Action Trd	1950	97	96	97	— 3
Adanac M	1100	172	166	170	
Afton Min	500	$18⅛	18⅛	18⅛	— ¼
Agnico E	9900	$7⅛	7	7⅛	
Agra Ind A	2200	$7	6⅞	6⅞	
Albany	5000	59	56	58	— 2
Alt Energy	8815	$24	23⅝	23¾	
Alta Gas A	18033	$19½	19⅛	19⅜	+ ⅛
Alta G 9.76	285	$27⅞	27¾	27⅞	+ ⅛
Alta G 7.60	1000	$25⅝	25½	25½	— ⅛
Alta G 6⅝	13530	$27½	27⅛	27¼	
Alcan	23600	$42	41⅜	41½	— ⅜
Algo Cent	1180	$21½	20¾	20¾	— ¼
Algoma St	2221	$28¼	27½	28⅛	+ ⅜
AStel p	1300	$27	26⅞	26⅞	— ⅛
All-Can B	3200	$8⅝	8½	8⅝	
AllarcoDv	5200	$37½	37¼	37¼	— ¼
Almin 4½ p	100	$38⅜	38⅜	38⅜	— ⅛
Alum 3rd p	1000	$27	27	27	
Am Bonza	20515	$21¾	20¾	21¼	+ ¼
Am Larder	1000	38	38	38	— 1
Am Eagle	12550	305	297	299	
A Expr	1000	$37¼	37¼	37¼	— 4
Am Leduc	5500	31	30	30	
Andres W A	2950	$14⅞	14⅝	14¾	— ¼
Andres W B	1600	$15	14½	15	
Ang CT 290	115	$35	35	35	
Ang CT 315	100	$38¼	38¼	38¼	+ ¾
Ang U Dev	7300	475	435	455	—15
Anthes B p	z15	$74⅛	74⅛	74⅛	
Aquitaine	22218	$31½	30½	31	— ¼
Arbor C	z50	115	115	115	
Argus	200	$29	28	29	+ 2
Argus B pr	z10	$32¾	32¾	32¾	
Argus C pr	500	$15	15	15	
Asamera	24557	$20⅛	19½	19⅝	— ¼
Asbestos	2250	$43¼	42¾	43¼	+ ⅝
Asoc Porc	5800	125	125	125	
Atco A	44525	$21⅜	20¾	21	+ ½
Atl C Cop	z178	54	54	54	
Atlas Yk	6600	80	76	78	+ 3
Ato Hard A	1440	$12	11⅞	12	+ ¼
BC Sugar A	200	$31¾	31½	31¾	+ ¾
BP Can	6780	$25	24¾	24¾	— ⅛
Banister C	7800	$11¼	11¼	11¼	
Bank BC	1360	$33	32	32	— 1
Bank Mtl	28686	$24¼	24	24⅛	+ ⅛
Bank N S	17531	$23⅛	22⅞	23	
Bankeno	20500	279	265	267	— 6
B Cdn Nat	3400	$15¾	15½	15⅝	+ ⅛
Barex	1000	8	8	8	
Bary Expl	3700	135	133	135	+ 2
Baton B	2400	$13⅝	13½	13⅝	+ ⅜
Becker B p	300	$7⅜	7⅜	7⅜	
Bell Canad	19437	$65⅜	65⅛	65¼	
Bell C pr	600	$30¾	30¾	30¾	
Bell 2.28	2950	$32½	32½	32½	
Bell 1.80	416	$23½	23⅜	23½	+ ⅛
Bell 1.96	500	$27½	27¼	27¼	— ⅛
Beth Cop A	635	$18¼	18¼	18¼	— ⅛
Bl Hawk	2000	20	20	20	
Black P A	400	$17⅛	16¾	17⅛	+ ⅜
Blakwod A	1600	$6	5⅞	6	
Bombr	z40	$10⅜	10⅜	10⅜	
Bonza O	15065	$5½	5⅜	5½	+ ⅛
Bovis Cor	19700	69	69	69	
Bow Valy	11380	$27½	26¾	26¾	— ⅛
Bralor Res	2320	$12⅝	12¼	12¼	— ¼
Bramalea	480	$18¼	18⅛	18¼	— ⅛
Brscn A	145718	$23	22⅝	22⅝	— ¼
Brscn 8½	1000	$27¾	27½	27½	— ¼
Brenda M	4963	$18⅞	18¾	18⅞	+ ⅛
Brdg Tnk p	z25	$48	48	48	
Bright A	500	$18	18	18	+ ¼
Brinco	1900	$9⅛	9	9⅛	
BCFP	2350	$21⅛	20¾	20¾	— ¼
BC Phone	14923	$18	17¾	18	+ ⅛
BCPh 4⅞ p	100	$55	55	55	+ ½
BCPh 4.84	z45	$15¼	15¼	15¼	
BCPh 5¾ p	z5	$69½	69½	69½	
BCPh 6 pr	110	$73	73	73	+ 1
BCPh 6.80	z30	$21¼	21¼	21¼	
BCP 7.04 p	825	$23	22⅞	23	+ ⅛
BCP 10.16 p	200	$27¾	27¾	27¾	
BCP 2.32 p	z25	$35	35	35	
Brooke pr	z50	$19	19	19	
Brunswk	2900	$6⅞	6⅞	6⅞	+ ⅛
Budd Auto	1200	$9¾	9¼	9¼	— ½
Budd A w	1000	140	140	140	+ 5
C					
CC Yachts	1400	330	300	330	+20
CAE A	1025	$23⅞	23⅝	23⅞	
Cad Frv	2300	$13	12¾	13	+ ⅜
Cad Frv A	40325	$10⅝	10⅝	10⅝	+ ⅛
Cal Pow A	8956	$42⅛	41⅞	42	+ ⅛
Cal P 5 p	z5	$66¾	66¾	66¾	
Cal P 9.80	10	$109¾	109¾	109¾	
Cal P 9.75	95	$109⅛	109	109	— ⅛
Calvert	5000	49	48	48	— 1
Cam Mine	7300	31	31	31	— 1
Camflo	10350	$13¼	12⅞	13	— ⅛
C Chib A	600	$7¼	7¼	7¼	— ⅛
Camp RL	1925	$39½	39	39	— ½
Can Cem	1453	$12¾	12⅝	12¾	
CDC pr B	3105	$113	112	113	+ 1
C Nor West	6314	$10	9¾	9⅞	
C Packrs	650	$23⅛	23	23⅛	+ ½
Can Perm	3750	$18⅞	18⅝	18¾	+ ⅛
C Perm 6¾	400	$26¼	26¼	26¼	
C Perm 8	z80	$26½	26½	26½	
CS Pete	7700	$5¾	5⅝	5⅝	
Can Trust A	405	$25¾	25¾	25¾	
C Trust 7¼	850	$20¾	20⅝	20⅝	— ⅛
C Tung	666	$23⅜	23⅛	23⅛	— ⅜
C Cablesy A	500	$20⅜	20¼	20¼	— ¼
C Cable w	10350	198	187	187	— 3
Cdn Cel	1800	$10⅝	10½	10⅝	
C Curtis	1090	69	69	69	— 1
C Formost	1600	$8¾	8½	8½	— ½
C Hidrogas	4250	470	465	465	
C Homestd	10245	$15	14⅝	14¾	— ⅛
CI Bk Com	43520	$26¾	26½	26¾	
CIL	828	$22⅝	22⅜	22⅜	
CIL pr	z23	$43½	43½	43½	
CI Powr A	10700	80	80	80	
CLI Pete	1000	74	74	74	— 1
C Manoir	16280	$6⅜	5⅞	6⅜	+ ½
C Marconi	1900	$11½	11⅜	11½	
C Merrill	500	$18	18	18	+ ⅛
CNat R	9900	385	375	385	+10
C Ocdental	3100	$26½	24¼	26½	+2½
C Ocdntl p	200	$28½	28¼	28¼	— ¼
CP Inve	16430	$28⅛	28	28	— ⅛
CP Ltd	21217	$28	27⅜	27⅜	— ⅛
CPL A p	500	$10¼	10¼	10¼	
C Reserve	1950	$14⅝	14	14	— ½
Cdn Sup O	579	$107½	106¾	107¼	+ ¼
Cdn Tire	300	$28¾	28¾	28¾	
Cdn Tire A	1205	$30½	29⅞	29⅞	— ⅝
C Uilties	27075	$18¾	18½	18½	— ¼
CU 10¼	200	$27¾	27¾	27¾	
C Util 9.24	400	$27⅞	27¾	27¾	— ¼
CWN 5½ p	z50	$13½	13½	13½	
Candel Oil	1005	$36½	36¼	36½	+ ½
Canray	2225	185	183	183	— 2
Canron A	2475	$27¾	27	27¼	
Cara	3695	$10⅞	10½	10⅝	+ ¼
Carl OK	12052	$5⅜	5¼	5¼	
Carl A p	300	$27	27	27	
Carl B p	200	$32¼	32⅛	32⅛	— ⅛
Carma A	100	$11	11	11	
Cassiar	4875	$11	10⅝	11	+ ⅜
Cassidy L	150	$5⅛	5⅛	5⅛	— ⅜
Celanese	14250	$5	490	495	
Cenex	26600	270	251	251	—19
Cent Pat	2900	205	204	205	+ 5
Centurion	2500	$7	7	7	+ ½
Chnclr	7875	340	330	340	+10
Chib Kay	15000	12	10½	10½	— ½
Chib M	1000	43	43	43	— 2
Chieftan D	8345	$39¾	38⅞	38¾	— ⅝
Chieftain p	100	$150	148	148	— 3
Chimo	100	133	133	133	— 1
Chromaco	z10	215	215	215	
Chrysler	2285	$11⅞	11¾	11⅞	+ ⅛
Coch Will	10400	56	55	56	
Cockfield	700	$5	5	5	— ⅛
Comb Met	8490	38½	37	37	— 1
Cominco	2720	$37½	37⅜	37⅜	— ⅛
C Holiday I	370	$9¾	9¾	9¾	
Conuco Ltd	9300	$6½	6⅜	6½	
Con Bath A	39194	$14⅜	12¾	14⅜	+1¾
Con Fardy	4050	365	350	350	—15
C Durham	4050	165	165	165	+ 3
C Morisn	1500	180	180	180	
Cons Prof	5000	37	36	36	— 1½
C Rambler	12600	242	235	235	
Con Textle	4050	$5¼	485	5	+10
Con Distrb	4400	$12½	12¼	12⅜	+ ⅛
Cons Gas	34858	$22	21⅞	21⅞	
Con Gas D	750	$28⅜	28⅜	28⅜	+ ⅛
Conwest	800	$6⅛	6	6	— ⅛
Cop Fields	1300	$5¼	5⅛	5⅛	— ⅛
Corby vt	100	$26¼	26¼	26¼	+ ⅛
Coseka R	62314	$9¼	9	9¼	+ ⅛
Costain Ltd	900	$11⅞	11⅜	11½	— ¼
Courvan	1000	11½	11½	11½	+ ½
Craigmt	16400	$7¾	7½	7¾	+ ⅛
Crain R L	1585	$13	12⅞	13	
Crestbrk	5250	$14	13½	13½	— ½
Crwn Life	z91	$64⅞	64⅞	64⅞	
C Zelrba A	100	$22	22	22	
Crush Intl	720	$11⅝	11⅝	11⅝	— ⅛
Covier M	3000	55	54	54	— 2
Cyprus	8550	$15¾	15⅝	15⅝	— ⅛
Czar Res	9353	$8⅝	8⅛	8⅜	— ⅛
D to G					
DRG Ltd A	1280	$5⅞	5⅞	5⅞	— ⅛
Dale-R	200	$13¾	13¾	13¾	+ ¾
Daon Dev	5355	$10¾	10½	10¾	
Daon A	200	$7⅛	7⅛	7⅛	
Daon 8⅛ p	1200	$9⅝	9⅝	9⅝	+ ⅛
D Eldona	6000	128	122	123	— 5
Delhi Pac	7000	28	27	27	+ 1
Denison	16180	$22⅞	22⅜	22½	— ⅛
Dicknsn	4545	$6⅞	6⅝	6¾	+ ⅛
Digtech	1825	470	465	470	
Discovry	3900	105	100	103	+ 3
Dist Tr A	500	$8⅝	8½	8⅝	+ ⅛
Doman I	3350	$8¾	8½	8½	— ¼
Dome Mine	1975	$110	105	105	— 6
Dome Pete	22502	$136½	132½	132⅞	—3⅜
D Bridge	1000	$31⅛	31	31⅛	+ ⅛
D Citrs A	100	$5⅜	5⅜	5⅜	
Dofasco A	2878	$33⅛	32¾	32¾	
Dofasco B	z50	$32¾	32¾	32¾	
Dom Store	3608	$18½	18¼	18¼	— ¼
D Textle	21000	$14¼	13¾	14¼	+ ¼
Domtar	2190	$25⅞	25⅜	25½	
Dover pr	1028	$7½	7½	7½	
Dunde Pal	20000	50	48	50	+ 4
Dunraie	4000	40	38	38	+ ½
Du Pont	1250	$21⅞	21⅝	21⅝	— ⅛
Dylex Ltd	400	$16⅝	16	16	
Dylex L A	100	$15¾	15¾	15¾	+ ⅛
Dynamar	45400	167	155	167	+14
E-L Fin	1200	$12⅜	12¼	12¼	— ¼
East Mal	2300	190	185	185	
East Sul A	2400	240	235	240	+ 5
Estn Prov	5050	$8⅝	8⅜	8⅝	+ ¼
Ego Res	19500	375	360	360	—10
Elhm A	9900	480	470	480	+ 5
Elks Stors	1100	$7⅞	7¾	7¾	
Emco	14130	$9½	9⅛	9½	+ ¼
Emco w	4450	320	300	320	+15
Equi Trust	100	475	475	475	
Extndcar	100	$7½	7½	7½	— ⅛
Extd A	100	$7⅝	7⅝	7⅝	+ ⅛
Extd wf	400	410	400	400	—10
Falcon C	16250	$9⅜	9⅛	9¼	— ⅛
Flbrg Nik A	3215	$52	51½	51½	— ½
Fed Ind A	500	$6	5⅞	6	+ ⅜
Finning T	z100	$31⅛	30½	31⅛	
Firan Gndl	1000	85	78	85	+ 9
F City F wt	400	380	380	380	—20
F Cty Tr A	1000	$12	12	12	+ ⅛
F Cty Tr C	1600	$8¼	8¼	8¼	+ ⅛
F Mar	3000	79	77	77	— 3
Foodex p	2860	$8	7⅞	7⅞	— ⅛
Ford Cnda	325	$72	71⅞	71⅞	— ⅛
F Sea A pr	200	$9	9	9	— ⅛
Francana	1100	$10¾	10½	10½	— ¼
Fraser A	3630	$16	15½	16	
Fruehauf	550	$11	11	11	+ ¼
G&H Steel	200	310	310	310	+ 5
GM Res	2150	470	460	460	+10
GSW Cl A	400	$8½	8¼	8½	+ ¼
Garbell p	500	$5½	5½	5½	+ ¼
Gaz Metr	300	$6¼	6¼	6¼	
Gen Baker	300	$6⅝	6⅝	6⅝	— ⅜
G Distrb A	z90	$9⅛	9⅛	9⅛	
G Distrb w	4800	295	290	295	+ 5
GMC	710	$65¾	65⅝	65¾	
Genstar L	8225	$41	40½	40⅝	— ⅛
Giant Yk	550	$11¼	11⅛	11¼	+ ⅛
Gibraltar	20425	$9⅝	9⅜	9⅜	— ¼
Glbe Rlty p	900	$26	25⅞	26	
Goldund M	T2500	66	65	66	
Graft G	6000	$42	42	42	+ ½
Granduc	4600	160	155	159	+ 4
Gt Oil Sds	1710	$10¼	10¼	10¼	— ⅛
G L Nickl	8500	74	70	74	+ 2
GL Forest	1000	$48	48	48	
GL For w	4000	$15⅜	15	15	— ½
GN Fin	1000	205	200	200	— 9
Gt West S	2300	355	345	355	+10
G Goose A	z40	$9	9	9	
Greyhnd C	200	360	360	360	— 5
Greyhnd	931	$19¾	19½	19½	
Gulf Can	11447	$48½	47½	47½	— 1
Gulfstrem	44625	62	59	59	
H to L					
HCI Hldg	2150	$12⅝	12⅛	12⅛	— ½
H Group A	600	425	415	425	+15
Hard Crp A	200	365	365	365	
Harlequin	3925	$15⅝	15½	15½	— ¼
Hatleigh A	2880	$6⅝	6½	6½	— ⅛
Hatleigh B	1420	$6⅝	6⅝	6⅝	— ⅛
Hawker A	6410	$10⅜	10⅛	10¼	+ ⅛
Hayes D	2762	$12⅝	12⅜	12⅝	+ ⅛
Hedway A	1000	$5⅛	5⅛	5⅛	
Highmont	35031	$6	5¼	5⅞	+ ¾
Home A	10284	$55	54¾	55	
H Bramor	200	425	425	425	+ 5
Howdn DH	600	$12½	12	12	— ⅜
Hud Bay	3770	$23½	23⅛	23⅛	— ⅜
HBay C	115009	$33⅞	33⅛	33¾	+ ¼
HBC pr	7451	$23⅜	23⅜	23⅜	
HB Oil Gas	8750	$63⅝	63⅛	63⅝	+ ⅝
Hu-Pam	z200	24	24	24	
Husky Oil	6765	$52¼	50¾	52¼	+1½
Husky E w	1550	$31	30½	30⅞	+1¼
Hydra Ex	5400	47	47	47	
Hy's Ltd	200	$5¼	5¼	5¼	
IAC	17945	$17⅜	17⅛	17⅜	+ ⅛
ITL Ind	1500	385	380	380	— 5
IU Intl	10726	$12⅝	12⅜	12⅝	+ ⅜
Imasco	900	$38½	38	38½	
Imasco A p	1000	390	390	390	+20
Imp Gen	600	$19½	19	19	— ¼
Imp Oil A	27911	$28¾	28¼	28¼	— ½
Inco	51806	$23⅝	23	23⅛	— ¼
Inco 7.85	1550	$25¾	25½	25½	
Indal	2100	$14¼	14⅛	14¼	+ ⅛
Indusmin	1020	$18	17¾	17¾	— ½
Inglis	400	$13¾	13½	13½	— ⅛
Inland Gas	621	$12	11¾	11¾	— ¼
Inlnd G 10p	200	$27½	27½	27½	— ½
Inter-City	10465	$9⅞	9⅜	9⅜	
Inter G B w	3300	$6½	6¼	6½	+ ¼
Int Div	400	280	280	280	
Intrmetco	600	$14½	14½	14½	
IBM	75	$369	366	366	— 1
Int Mogul	400	$5⅞	5⅞	5⅞	— ⅛
Int Pipe A	10227	$17¼	17⅛	17⅛	— ⅜
Ipsco	2370	$20½	20½	20½	
Inv Grp A	150	$12¼	12¼	12¼	
Inv Grp 5 p	z50	$22	22	22	
Irwin T A	2150	425	410	415	—15
ISO	700	259	255	255	— 5
Ivaco A	1000	$14¾	14⅝	14¾	+ ¼
J Q Res	1500	82	80	80	— 3
Jannock	700	$22⅝	22½	22⅝	+ ⅛
Jannock 8	600	$15	15	15	
Jannock w	500	$12⅝	12½	12⅝	+ ⅛
Jorex Ltd	4000	38	38	38	
Joutel	3000	63	62	62	— 2
Kaiser Re	19625	$20⅛	19⅞	19⅞	— ⅛
Kam Kotia	5850	440	430	435	— 5
Kaps Tran	25875	173	169	173	— 2
Kelly D A	425	$8⅛	8⅛	8⅛	— ⅜
Kelsey H	500	$24⅞	24¾	24⅞	+ ⅜
Kerr A A	8154	$11¼	11⅛	11⅛	— ⅛
K Anacon	1100	30	30	30	
La Luz	300	$6¾	6¾	6¾	
Labatt A	4370	$21¼	21	21	—1⅛
Lab Min	300	$40⅜	40¼	40¼	
Lacana	5600	$6¼	6	6¼	
Lacana w	300	400	400	400	+10
Laidlaw A	1400	$11¾	11⅜	11⅜	— ⅛
Ldl 9¾	300	$11⅜	11⅜	11⅜	+ ⅜
LOnt Cem	1700	$5⅝	5½	5½	
L Shore	300	310	310	310	
Lambd M	200	175	169	169	— 9
Lasitr Km	10900	83	80	81	+ 1
Laurasia	1000	30	30	30	+1½
Lau F 1.25	150	$19⅝	19⅝	19⅝	— ¼
Lau Fin p	3213	$14¾	14⅝	14⅝	— ⅛
Leigh Inst	5100	$9⅝	9⅜	9⅝	+ ¼
Liberian	200	$8¾	8½	8¾	+ ¼
LL Lac	1400	275	270	275	
Lob Co A	156	440	440	440	— 5
Lob Co B	300	440	440	440	
Lob Co pr	300	$29	28¾	29	+ ¼
Lob Ltd Ap	130	$18¼	18¼	18¼	
Lob Ltd Bp	z23	$18⅞	18⅞	18⅞	
Lochiel	13300	400	390	395	
M to O					
MDS Hlth	11044	$10¼	9⅞	10¼	+ ¼
MICC	600	$10½	10¼	10⅜	+ ⅛
MICC A	371	$27½	27½	27½	+ ⅛
MICC 8⅝	100	$25¼	25¼	25¼	
Micc 8 p	250	$25¾	25¾	25¾	+ ¼
MTS Inter	11000	60	60	60	
Maclarn A	550	$18	17¾	18	+ ¼
Mclan H A	1230	$22	21¾	22	+ ¼
MB Ltd	15186	$23⅜	23⅜	23½	
Madeline	6200	177	170	170	— 5
Madsen	z400	83	83	83	
Magna A	1600	$14⅜	14¼	14¼	— ⅛
Magna B	400	$14⅝	14½	14⅝	+ ⅛
Magnason	1300	310	300	310	+ 5
Magnetcs	9600	170	168	168	+ 1
Maistc Wil	6500	345	340	345	
M Lf Gard	z10	$28	28	28	
Maritime	2106	$25½	25⅛	25½	+ ⅜
Mar T 860	1871	$10⅝	10½	10½	— ¼
Mar T 940	1596	$10½	10½	10½	
Mar T 765	1700	$10⅜	10¼	10¼	— ⅛
Markel F	300	$6½	6½	6½	— ¼
Mark Spnc	2703	$8	7¾	8	+ ¼
Mass Fer	10350	$14	13⅝	13⅝	— ⅛
Mas F A	2120	$20½	20¼	20½	+ ⅛
Mas F B	1376	$20¼	20⅛	20⅛	— ⅛
Mc Adam	14500	47	45	46½	
McGraw H	450	$8⅝	8½	8⅝	+ ⅛
Mc Intyre	17260	$46¾	44¼	45½	+1¼
McLaghtn	10725	$13½	12⅞	12⅞	— ⅜
McLghl w	2960	$7½	7⅛	7½	+ ⅜
Melcor	500	$13¾	13½	13½	— ¼
Mercantil	546	$14¾	14¾	14¾	+ ⅛
Merland E	34355	$11¼	11	11	— ⅛
Met Stors p	100	$15¾	15¾	15¾	
Met Str 67p	z50	$15½	15½	15½	
Met Trust	z8	$30¾	30¾	30¾	
Midcon	600	175	175	175	+ 5
Minrl Res	1550	205	202	205	+ 5
Molson A	4380	$26¼	26	26¼	+ ¼
Monenco A	300	$13	12½	12½	— ½
Moneta P	1000	40	40	40	+ 2
Mtl Trust	200	$22	22	22	— ¼
Moore	14180	$39¾	39½	39¾	+ ¼
Muncpl S L	500	$6¾	6⅝	6⅝	— ⅛
MSL p	100	$10½	10½	10½	— ½
Murphy	5650	$16¾	16⅜	16¾	+ ¼
N B Cook	500	280	280	280	+ 5
NBU Mine	4000	205	200	200	+ 5
NBU Miner	35625	8	7	7	
Nat Drug	200	$12	12	12	+ ½
Nat Pete	2000	78	78	78	— 2
Nat Sea A	700	$20¼	19¾	19¾	—1¼
Nat Trust	100	$22½	22½	22½	
Nemco	2900	299	295	295	— 5
Neomar	1000	175	175	175	
NB Tel	1557	$22¾	22⅝	22⅝	
NB Tel A p	500	$18	18	18	
NB Tel 1.85	z38	$22⅛	21½	21½	
N Goldvue	53500	18	17½	18	
N Kelore	5000	16	15	16	
N Que Ragl	3000	236	231	231	— 7
N Senator	5000	11	11	11	— 1
N York Oil	9372	285	280	280	— 5
Nfld LP A	1225	$18¾	18¼	18¼	
Nfld Tel	200	$11⅜	11⅜	11⅜	+ ⅛
Nfld Te 975	6010	$22⅜	22⅜	22⅜	+ ⅜
Newnor	5000	10	9½	10	
Nick Rim	4000	23	22	22	+ 1
Noble M	3100	125	120	121	— 4
Noranda A	22433	$45⅜	44¾	44⅞	— ⅜
Norbaska	16500	52	48	52	+ 4
Norcn	192841	$21⅜	20½	21⅜	+ 1
Norcen B	100	$24	24	24	
Norcn 150	3525	$33	31¾	33	+1½
Normick P	900	$7½	7½	7½	
NC Oils	217	$12¾	12¾	12¾	+ ⅛
Nor Ct 270p	z20	$33¾	33¾	33¾	
Nor Tel	5760	$48¼	47½	48¼	+ ⅛
NTecm B w	4625	$26½	26	26½	+ ⅛
Northgat	10550	$7½	7¼	7¼	— ⅛
Northld	9500	18½	18½	18½	
NW Util p	z50	$47¾	47¾	47¾	
Nowsco W	2600	$28	27¾	28	+ ½
Nu-Wst A	7228	$16½	16¼	16½	
Nu-Wst p	400	$20¼	20	20¼	+ ¼
Nu-Wst B p	800	$19⅝	19½	19⅝	+ ⅛
Nufort Res	z66	16	16	16	
Numac	61065	$38	36¼	37⅛	+ ⅞
OPI A	110	$24	24	24	— ½
Oakwood P	47814	$7⅛	6⅞	7	+ ⅛
Obrien	3900	142	140	140	
Ocelot A	300	$15½	15½	15½	
Ocelot B	40350	$15½	15	15½	+ ¼
Okanagan	375	$12½	12	12½	+ ½
Onaping	3500	122	122	122	
Oshawa A	15562	$8⅜	8	8¼	+ ⅜
Osisko	6000	27	25½	26	— 1
Oxford A	400	$16	16	16	
P to S					
Pac Coper	5100	200	200	200	+ 1
Pac Nth G	280	490	490	490	
Page Pet	37341	$13	12⅝	13	+ ½
Page Pet 7	11400	$18¾	18	18¾	+ ½
Pamour A	700	$6¼	6⅛	6⅛	— ⅛
Pancana I	300	145	145	145	+ 4
PanCan P	17860	$49⅞	49	49⅞	+ ⅞
Patino N V	115	$21½	21½	21½	+ ¾
Peerless	700	$6	6	6	
Pembina	53550	$10¼	9⅝	9⅝	— ⅛
Pennant	72967	212	200	208	+11
Penningtn	450	$6	5⅞	5⅞	— ⅛
Peningtn p	475	$5¼	5	5¼	+ ¼
P Jewl A	200	$14⅞	14¾	14⅞	+ ⅛
Petrofina	2711	$26½	26	26⅛	— ⅛
Petrol	2400	$5¼	5⅛	5¼	
Peyto Oils	4100	$10⅜	9⅞	10⅛	— ⅛
Pine Point	5285	$33½	33⅜	33⅜	
Place G	166050	395	350	380	+15
Rlacer	2975	$28¾	28½	28¾	+ ⅛
Ponder	700	300	300	300	
Pop Shops	2100	395	390	395	
Powr Corp	16050	$26⅛	25½	26	
Pow C 4¾	300	$31⅜	31⅜	31⅜	+ ⅛
Pow C 5	z16	$11½	11½	11½	
Prairie Oil	1100	$21	20½	20½	
Precamb	81000	385	355	375	+15
Pre Cable	100	$10½	10½	10½	
Preston	1500	$21¼	20	20¼	—1⅜
Prov B Can	1668	$16	15⅝	16	+ ⅜
QMG Hldg	15300	118	108	118	+ 4
Qasar Pet	200	$11½	11½	11½	— ¼
Que Man	z400	34	34	34	
Que Sturg	500	160	160	160	
Radio IWC	150	$7⅞	7⅞	7⅞	— ⅛
Ram	1500	$9⅝	9¼	9½	— ⅛
Ranger	35270	$22¾	20⅝	20¾	— ½
Rayrock	3800	227	225	225	— 2
Realty A	500	350	350	350	+ 5
Redpath A	1220	$14	13¾	14	+ ¼
Redstone	9000	56	52	55	+ 1
Reed Pap A	700	$10⅛	10	10⅛	
R Sth A	28700	$8⅝	8½	8½	— ⅛
Reichhold	3900	$12⅜	12	12⅛	— ⅛
Reich 7¼ p	300	$15⅝	15⅝	15⅝	— ¼
Reichwt	z75	$8⅜	8⅜	8⅜	
Reitman A	400	$18	18	18	— ¼
Res Servic	22200	400	380	390	+10
Revnu Prp	7900	170	168	168	— 3
Reynold p	z5	$51¾	51¾	51¾	
Rileys D	1500	165	161	161	— 4
Rio Algom	2443	$39¼	38	38	— 1
R Little	3030	280	275	275	
R Little A	600	275	275	275	+20
Rolland	600	$8½	8⅜	8½	
Roman	675	$29¼	29	29	+ ¼
Ronald Fd	750	$17	17	17	
Ronyx Cor	500	315	315	315	
Rothman	800	$21½	21	21	— ½
Rothm 2p	500	$17⅝	17⅝	17⅝	— ⅛
Royal Bnk	46851	$40½	40¼	40⅜	
Royal Tr A	200	$5	5	5	— ¼
Ryl T & M	175	$13	13	13	
Ry Trustco	29245	$15⅜	15⅛	15⅜	+ ⅛
Russel H	10187	$14½	14⅜	14½	+ ⅛
Russel 9¼	100	$22	22	22	— ⅛
St Fabien	3000	19	18	18	
Sceptre	32100	$7¼	7	7⅛	
Schneid	300	$11½	11½	11½	
Schneid p B	1100	$11	11	11	
Scintrex	700	440	435	440	
Scot Lasal	8200	240	230	230	— 5
Scot Paper	1800	$10½	10¼	10½	
Scot York	1600	$7	6¾	7	+ ¼
Scotts A	6950	$12¼	11⅞	12⅛	+ ⅛
Scurry Rn	400	$28½	28½	28½	+1½
Seagram	17324	$37⅜	37⅛	37⅜	+ ¾
Selkirk A	300	$17¾	17⅝	17⅝	— ⅛
Shaw Pipe	900	$12⅞	12⅞	12⅞	
Shell Can	16443	$19⅞	19⅝	19⅞	+ ¼
Sheperd P	700	475	465	465	—10
Sherritt A	22650	$11½	11⅜	11⅜	— ¼
Sigma	100	$41¼	41¼	41¼	— ½
Silknit A	500	440	440	440	— 5
Silvana Mn	1275	260	260	260	
Silvmg	750	23½	23½	23½	— 1
Silverwd A	21400	$11	10⅝	11	+ ⅜
Simco Eri	4450	385	370	370	—15
Simpsons	11608	275	270	275	— 5
Simpsn S A	3187	$8¾	8½	8¾	
Simpsn S B	1702	$8⅝	8½	8½	— ¼
Sklar M	1300	299	287	287	— 7
Skye Res	6100	$6⅞	6⅝	6¾	
Skyline H	3000	270	265	265	
Slater Stl	22510	$19⅝	19⅜	19⅜	
Sogepet	1000	119	118	119	— 1
Southm	400	$27¼	27¼	27¼	+ ¼
Spar Aero	1600	$10⅜	10¼	10⅜	
Spar Aero p	100	$20½	20½	20½	+ ½
Spooner	57600	78	73	78	+ 5
St Brodcst	100	$11¾	11¾	11¾	
Stelco A	43115	$30⅛	29⅞	30⅛	+ ⅛
Steep R	1300	385	370	370	—10
Steinbg Inc	100	$26	26	26	— ⅞
Steintron	200	$7½	7½	7½	+2⅛
Strathrn A	5300	209	190	190	— 5
Sud Cont	2500	38	38	38	+ 2
Sulivan A	2000	240	235	240	+ 3
Superior E	2000	42	42	42	+ 2
T to Z					
Talcorp A	100	$10⅝	10⅝	10⅝	— ⅞
Teck Cor A	2271	$14⅛	13⅞	14⅛	— ⅛
Teck Cor B	5250	$14⅛	13½	14	+ ¾
Tel Metr B	500	$14⅞	14⅞	14⅞	— ⅛
Teledyne	150	$8	8	8	— ⅛
Tex Can	811	$58½	57¾	57¾	— ⅝
Txsglf	2625	$29	28⅞	29	
Thom N A	2800	$16⅝	16¼	16⅝	+ ⅜
Thom N pr	z45	$43½	43½	43½	
Tombill	1500	65	65	65	— 2
Toromont	2507	370	370	370	+ 5
Tor Dm Bk	11376	$22¾	22½	22½	
Tor Sun	800	$13⅝	13½	13½	
Torstar B	180	$17⅞	17⅞	17⅞	— ⅛
Total Pet	26900	$24⅞	24⅛	24¼	— ¼
Totl Pet w	4790	$15⅞	15½	15⅞	+ ¼
Traders A	2735	$17	16⅞	16⅞	— ⅛
Trader A p	z50	$23⅛	23⅛	23⅛	
Trader B p	z15	$26½	26½	26½	
Tr 10¼	300	$11½	11¼	11½	
Tr C Glass	700	$7	7	7	— ⅛
Tr Can Res	57900	300	292	294	
Trns Mt A	3210	$10⅜	10⅛	10¼	
TrCan PL	25115	$19¾	19⅝	19¾	+ ⅛
TrCan B pr	100	$40	40	40	
Travlway	400	$16¾	16½	16½	
Trimac A	1700	$28½	27⅞	28	
Trimac wt	100	$19⅛	19⅛	19⅛	+ ⅛
Trin Chib	3500	12	12	12	+ ½
Trinity Res	32383	$7¾	6¾	7⅛	+ ⅜
Trizec Crp	1110	$19¼	19	19¼	+ ¼
Turbo Cl A	3670	$10⅞	10¼	10½	— ⅛
Turbo Cl B	4725	$10⅝	10⅜	10⅜	— ⅛
Ulster Pet	57061	355	345	350	— 5
Ultramar	200	$7¼	7¼	7¼	
Unican S	9980	350	350	350	+20
Unicorp F	200	265	265	265	+ 5
Un Carbid	795	$23½	23¼	23¼	— ¼
UGas A	44300	$11⅛	10⅝	10⅝	
UGas 5½	z20	$37¾	37¾	37¾	
UGas 8¾	600	$24¾	24¼	24¾	+ ½
Union Oil	340	$24	24	24	
U Canso	57200	$11	10½	10⅞	+ ⅜
Un Fn Mgt	500	$5⅛	5⅛	5⅛	
U Keno	2100	$13	12¾	12⅞	— ⅛
Un Reef P	3000	23	23	23	
U Siscoe	3800	$9¾	9⅝	9¾	+ ⅛
Un Tire A	1600	280	272	272	+ 2
Un Tire 7p	100	280	280	280	
Un Wburn	500	$22¼	22	22¼	+ ¼
UW OG	2500	112	110	112	— 7
VGM Trsco	3058	$7¾	7⅝	7⅝	— ⅛
VS Serv	676	$7⅛	7	7⅛	+ ⅛
Verstl Cor	3243	$14⅝	14½	14⅝	+ ⅛
Verstl Cor p	42000	$15¼	15⅛	15⅛	— ⅛
Verstl C w	10300	445	435	445	+ 5
Vestgron	200	$14⅝	14⅝	14⅝	— ⅛
Vic G A	2824	$22	18½	22	+3½
Villcentre	700	$6⅝	6½	6½	— ⅛
Voyager P	100	$24⅛	24⅛	24⅛	
Vulcan Ind	600	$8	7¾	8	
WCI Can	180	$15½	15½	15½	
Watrbord	200	470	470	470	+40
Wajax A	1200	$14¼	14	14¼	
Walk GW A	9285	$46	45½	45¾	+ ¼
Wal Redkp	100	$5	5	5	
Wardair	625	445	440	445	
Warn Can	500	$9⅞	9⅞	9⅞	+ ⅛
Wrintn	20850	155	145	155	+ 7
Weldwod	443	$21¾	21¾	21¾	+ ⅛
Wstburne	3815	$48	46½	48	+1½
Wcoast Pt	7200	$17⅝	17¼	17⅜	— ⅛
W Pet A p	740	$34¾	34½	34½	— ½
Wcoast T	26227	$13½	13⅛	13⅛	— ⅜
Wcast w	114033	425	415	415	— 5
Westeel	500	$20	20	20	
W Bcas A	300	$11½	11½	11½	
West Mine	3700	$6⅛	6	6	— ⅛
Westfield	17000	470	445	445	—15
Westnhse	z60	$27⅞	27⅞	27⅞	
Westmill	z600	89	87	87	
Weston	37200	$24⅛	23½	23¾	
Wstn 4½ p	280	$92	83	92	+35
Wstn 6 pr	z10	$80	80	80	
Whonok A	1502	$13⅞	13⅝	13¾	
Wilco	z100	14½	14½	14½	
Willroy	1440	270	263	265	+ 3
Win-Eld	1000	13	13	13	— 1
Windfall	12000	17	16	16	— ½
Wix Corp	300	$7⅛	7⅛	7⅛	
Woodreef	7000	41	40	41	+ 1
Woodwd A	2675	$22½	22⅛	22¼	+ ⅛
Yk Bear	3200	$6⅜	6¼	6¼	
York Cons	1500	46	46	46	— 1
Zellers A	21251	$11	10½	11	
Trust Units					
BBC R un	1600	$16¾	16½	16¾	
BM-R tun	2375	$12⅛	12½	12½	— ⅛
C Perm un	1185	$8⅛	7⅞	8	
C Realty u	625	$9⅛	9⅛	9⅛	
TD Realty	2155	$27	26⅝	27	+ ⅛

New York

NEW YORK (AP) — Nuclear-energy stocks sold off sharply on Wall Street Friday as investors watched the situation at the Three Mile Island nuclear plant near Harrisburg, Pa.

Analysts said word of the release of more radiation from the Pennsylvania nuclear plant, where an accident occurred Wednesday, touched off selling in some issues.

General Public Utilities, the holding company which owns the Three Mile Island plant, dropped ½ cent to $16¼ on trading volume of more than 150,000 shares before activity was halted in the stock at the company's request.

Among Canadian issues on the New York Stock Exchange, Dome Mines dropped 3¾ to $91, Campbell Red Lake ⅜ to $33⅜ and Canadian Pacific ¼ to $23⅝.

CLOSING AVERAGES

	Open	High	Low	Close	Ch'ge.
30 Ind	866.34	870.58	858.11	862.18	—4.59
20 Trns	223.95	227.06	222.44	225.17	—0.88
15 Utls	104.60	104.97	103.79	104.19	—0.44
65 Stk	292.95	295.01	290.47	292.37	—0.76

Stocks Volumes: Indus. 2,574,900; Trans. 580,400; Utils. 671,600; 65 Stks. 3,826,900. Volume 29.97 million.

ACTIVE STOCKS

Stock	Sales	Close	Ch'ge
Westgh El	1185700	18	—2⅛
Am Motors	692300	9¼	+1
McDermott	529300	19⅛	—1⅞
KerrMcG	335000	51	—4⅛
Allied Chem	304300	35⅝	+1¼
Fairch Cam	270600	45⅛	— ⅛
Alleg Airl	255300	10¾	+ ⅜
Duke Pow	246800	18⅝	— ⅝
EastGsF	244000	19¼	+1½
Texas Intl	243900	14⅛	+ ⅝
Colum Pict	230700	25	+1⅛
Teledyne	227500	122½	—3¾
Gillette Co	227400	24½	— ⅛

BOX SCORE

	Fri.	Thurs.
Issues traded	1903	1879
Advances	660	758
Declines	758	637
Unchanged	485	484

QUOTATIONS

Alcan	35¾	Inland St	40
Alcoa	54⅜	IBM	315¼
Ald Chem	35⅝	Int Harv	39⅜
Al-Chlm	32½	INCO	20¼
Am Air	12	Int Paper	46¼
Am Brnd	54⅞	ITT	28½
Am Bcast	34⅜	Johns-Man	24⅝
Am Can	37⅞	Kaiser Al	20⅜
Am El P	21¾	Kennecott	24⅛
Am Motor	9¼	Kraftco	45
Am Tel T	61	LTV	8¾
Ampex	16	Litton	24
Asarco	20½	Lockheed	21
Ashland	44	McD Doug	30⅜
Atl Rich	61½	McLean	13½
Avco	22⅞	Merck	66
Avon	47⅛	Mer Lyn	18½
Bell How	16¾	Minn MM	57⅞
Bendix	39⅜	Mo Pac	50⅜
Beth St	24⅛	Mobil	74⅜
Boeing	64½	Monsanto	51⅝
Boise Cas	—	Motorola	38⅜
Borden	26⅝	NCR Corp	69¾
Borg W	27¾	Natomas	45
Bri My	34½	Newmont	26⅞
Brunswk	14	Nort Sim	15½
Burl Ind	18	Owen Ill	20⅞
Burl Nor	44⅛	Pac Gas	23⅞
Burroughs	70⅞	Pan Am	6⅛
Caterpill	59⅜	Pan El P	49
Col Bcast	46	Peop G	33¾
Celanese	46¾	Pepsico	25⅛
Chase M	31½	Phil El	16⅜
Chessie	29¼	Phil Morr	67½
Chrysler	10⅜	Phil Pete	34⅜
Cleve El	18½	Pit Bowes	25⅞
Coca-Cola	41¼	Polaroid	38½
Col-Palm	16⅞	Proc Gam	81
Comsat	41⅜	Pub Sv EG	21⅞
Con Frt	27¼	RCA	26¾
Con Nat G	39¾	Repub St	26½
Cont-Data	33⅝	Revlon	48⅝
Con Ed	24	Rockwell	38¼
Cont Oil	34	Schlumberg	102¾
Crown Ck	29⅝	Scott Pap	18¼
Crown Zell	34⅜	Sea Cstle	25⅜
Delta Air	40½	Sears	21
Disney W	39¼	Seatrain	7⅝
Digital E	53⅞	Shell	37⅛
Dow Chem	28	Singer	14
du Pont	141⅛	Sony	8⅜
East Air	8⅜	So Cal E	26⅜
East Kod	64	South Pac	29¼
El Paso	17⅜	Sperry	49⅞
Exxon	52⅝	Stand Cal	47⅝
Fair Cam	45	Sun Oil	47
Firestone	13¼	Teledyne	122½
Ford	43⅞	Telex	5⅝
Gam Sko	28⅜	Texaco	25⅝
Gen Dyn	32¾	Tex Gulf	24⅞
Gen El	48	TWC	16
Gen Food	32½	Un Carb	39¼
Gen Mot	57⅛	Un Pac	58¾
G Tel El	28⅛	Un Brd	9¼
Gen Tire	23⅞	Un Oil	64¼
Ga Pac	28⅝	UAL Inc	26½
Gillette	24½	U.S. Steel	24¼
Goodyear	16⅝	West Air	9⅛
Greyhound	12	Westghse	18⅜
Gulf Oil	26¼	Weyerhsr	31
Hilton	26½	Womelco	16⅝
Homestake	34¾	Woolworth	23
Honeywell	67½	Xerox	58⅝
Houston	29⅜	Zenith	15

AUTOMOTIVE SALES

Experienced individual required for import car dealership. Experience in imports preferred. All fringe benefits and car supplied.

PHONE 384-1161 MR. WILLIAMS

4-1

The Partners of
HILL AND PARTNERS
CHARTERED ACCOUNTANTS
372 Coronation Avenue,
Duncan, B.C.
are pleased to announce the admission to the partnership of
ROBERT J. WESTON, C.A.
effective February 1, 1979

4-1

BRENTWOOD COLLEGE SCHOOL
SCHOLARSHIP AND BURSARY AID PROGRAM

Headmaster: W. T. Ross, B.A.
Mill Bay Post Office,
Telephone: 743-5521

1. Grade Eight to Eleven students, whose school records give evidence of strong academic performance, sound personal character and healthy citizenship, are invited to compete in ACADEMIC SCHOLARSHIP EXAMINATIONS on Saturday, April 14th, 1979. Ten awards will be made, each to the value of $500.00. Mandatory examination papers include English, Mathematics and Composition.
2. Additionally, we are pleased to announce that, quite apart from the above, a non-competitive BURSARY ASSISTANCE PROGRAM with grants to a maximum of $3,000, is available to students in cases of genuine financial need.

For further details, parents interested in either of the above are warmly invited to contact the Headmaster immediately.

Vancouver

VANCOUVER (CP) — Prices were up in heavy trading Friday on the Vancouver Stock Exchange. Volume was 4,395,871.

International Ionarc led undustrial traders and dropped .07 to .66 on a volume of 8,172 shares. Hal Roach Studios gained .15 to $2.50 on 4,600. Taro Industries gained a nickel to $3.95 on the same trading volume.

Barrier Reef Resources led resource traders and gained a nickel to .95 on 94,100 shares. Amber Resources put on .08 to .93 on 88,000. Wharf Resources gained a dime to $1.50 on 86,200 shares.

Beach Gold Mines led curb exchange traders and gained a penny to .30 on 179,0000 shares. El Coco Explorations Ltd. lost .09 to $1.35 on 103,400. Shelter Oil and Gas gained .05 to $1.20 on 87,050 shares.

Complete tabulation of Friday transactions. Quotations in cents unless marked $. Net change is from previous close of same lot type.

Stock	Sales	High	Low	Close	Net Ch'ge
Resource and Development					
Aaron	2270	600	590	600	+ 5
Abella	31100	125	114	120	
Action	34666	100	85	93	+5
Afton	100	$18	18	18	
Agassiz	13520	110	109	110	+4
Alice Lk	6500	15	14	15	+1
Amber	88000	93	84	93	+8
Anglo Bo	11900	165	160	165	+5
Arcdia	10000	17	16½	17	
Argo go	6750	335	320	320	—10
Avino	12750	65	64	65	
Azure	z200	78	78	78	
Barier R	94100	97	88	95	+5
Bath N	1500	70	70	70	—1
Bll Mly	1000	47½	47½	47½	—2½
Blmorl	39270	690	600	625	
Benson	40280	22	22	22	
Betina	17200	95	85	91	+6
B Giant	5000	50	49	50	
Bow Rvr	1000	15½	15½	15½	
Brent	20200	440	400	435	+35
Bucnr	11000	42	40	40	
BX Dev	900	510	500	500	— 10
Caldnia	3600	100	96	100	
Camro	1000	22	22	22	
C Barr	12500	285	270	285	+24
Cd Nat re	1500	375	375	375	
Canalta	2000	48	48	48	+2
Carolin	15350	710	675	680	— 25
Caspan	100	250	250	250	
Casino	11000	54	52	52	+1
Celico R	1500	155	155	155	
Chnl Gld	1000	11	11	11	—2
Charltn	13900	42	40	42	+1
Cheyen	2205	380	375	380	+5
Chrmx	1000	19	19	19	—1
Claymr	9300	40	37	39	+2
Colby	19000	95	90	90	—5
Clman A	z12	200	200	200	
Clmn pr	888	34	34	34	
Clonial	5200	265	265	265	—10
Cmaplx	10650	350	325	350	+25
Comet	1000	35	35	35	
Con Am	23100	120	115	116	+1
C Bound	500	20	20	20	
C Five St	400	250	250	250	
Cns Klco	11000	22	20	21	+1
C Slv Rg	10850	150	136	140	+3
Con Trn	26300	28	23½	28	+3
C Silver	30600	230	215	230	
Cop Gnt	3000	35	33	35	
Copr Lk	5000	13	12½	13	+1
Coralta	1037	123	123	123	+2
Coseka	100	$9	9	9	— ⅛
Cosmos	69001	145	120	142	+22
Coynex	2000	80	80	80	+2
Cream S	5000	23	22	22	+2
Cree Lk	100	200	200	200	
Cube Re	2500	40	40	40	+2
Dankoe	1920	275	275	275	+5
Drkhak	1000	40	40	40	—1
David	28800	240	230	237	+2
Davnpt	2250	45	42	42	
Delta	15100	395	375	395	+30
Dora Ex	800	39	39	39	—1
Dual res	8300	110	108	110	
Dusty M	2000	30	30	30	
Eagle R	4000	17	17	17	
Erty Brd	9500	14	14	14	
Enex	11500	116	107	108	—4
Focus R	3740	$7	6⅞	6⅞	— ⅛
Forum	2000	50	50	50	—1
Futurty	2000	28	28	28	—2
Galaxy	1000	25	25	25	
Galvstn	54200	184	175	184	+9
Giant Ex	1000	15	15	15	+1
Global	7000	35	31	35	
GM Res	500	465	465	465	
Goldblt	1500	98	97	98	+2
Gol gate	42200	100	91	91	—3
G Hercul	4200	219	215	215	
Grove E	25900	150	146	150	+5
Hecate	4000	39	39	39	
Hilnd Cr	1600	170	170	170	
Hghwd	4600	145	130	130	—12
Holofi	13350	20	18	19	
Host	3000	70	70	70	
Imp Met	1625	40	40	40	
Intrcp	2300	135	126	126	+1
Int Balfr	6400	400	395	395	—5
Itl Bmc	4000	30	30	30	—2
Intl Pyr	11000	31	30	30	—2
IShasta	17500	108	104	106	+2
Int std r	900	59	59	59	
Iona Svr	12500	75	71	73	+3
Kamad	1000	50	50	50	
Kndahr	59700	85	75	85	+9
Keith	67000	42	41	42	
KentE	2000	35	35	35	+2
Kindx	10500	28	28	28	—2
Knobby	9500	95	90	95	+4
La Teko	4000	62	60	62	
Liberty	9878	180	172	180	
Lion Mn	16600	81	77	81	+2
Lorcan	2000	32	32	32	—1
Lornex	125	$23	23	23	—1
LP Ind	6000	15	15	15	—1
Major	1000	70	60	70	
Mnchst	2500	73	71	73	+2
Mark V	3100	115	115	115	
Mvrck	6000	185	180	185	
Mconel	7000	33	33	33	
Meston	1000	90	90	90	
Mid Nrt	18800	87	82	82	—5
Mi—Lo	3000	75	75	75	
Molco	12800	160	150	160	+10
Mt Grnd	22550	320	310	310	—10
Mos Crk	3500	80	75	80	
Mt Sick	7500	20	20	20	
Mtn Stat	34205	410	380	410	+35
Mtneer	57000	80	76	80	+5
Mndee	7450	145	140	145	+6
Musto E	3600	112	110	110	—5
NW G p	2400	215	215	215	
N Cinch	1000	100	100	100	+1
Nwcst	4049	22	22	22	+2
N Frontr	15300	320	305	305	+10
Newhk	402	130	130	130	+5
Nw Min	8000	87	85	85	
N Nadna	1114	75	75	75	—1
N Privtr	19000	15	15	15	
Ni Cal	2000	$7⅜	7¼	7⅜	— ⅛
Norex	1000	48	48	48	
Nthair	12100	395	380	390	+10
N Hart re	11000	20	19	20	
N Bulion	2000	22	22	22	+2
Norwih	1500	55	55	55	
NRD Mn	42300	150	136	149	+13
Nu Engy	7250	590	565	585	+15
Nuspar	31400	68	63	68	+5
O'Lori	2000	34	32½	32½	
Osec A	1000	195	195	195	
Pac Cas	4000	135	130	130	
Pac Cyp	10700	103	100	103	+3
P Acher	36800	39	33	37	+5
Pegsus	800	375	360	360	—15
Perry R	z100	67	67	67	
Pine Bel	1000	20	20	20	
Piper	17300	440	410	440	+20
Plains P	30500	80	75	77	+1
Prism	7000	405	380	380	—20
Pvx exp	7600	122	118	122	+5
QC Exp	2500	35	35	35	
Qunstk	14900	330	300	330	+5
Rainier	1500	155	155	155	+5
Ramco	18000	32½	30½	31	—3
Ramm	7000	62	60	62	
Redfrd	34000	54	51	52	+1
Regncy	21100	70	65	68	+1
Reeves	1000	37	37	37	+2
Rhodes	68034	130	110	125	+5
Rimrck	2600	65	61	65	+5
Rio Plat	30800	50	45	46	—2
Robert	11500	60	58	59	
Rosmc	3000	45	43	45	+2
Sabina	2000	90	90	90	
Sna Res	10000	20	20	20	+2
S Jcinto	3000	40	39	39	—1
Saxton	42000	70	60	70	+10
Seafrth	18700	74	69	73	+3
Seadrft	3166	63	63	63	
Seatu	9950	187	179	185	
Seneca	9000	105	100	104	—2
Silmil	3500	20	20	20	—1
Slvrdo	16000	92	86	90	+1
S Chief	1000	115	115	115	+3
S Christl	54000	33	25	33	
S Stndrd	10000	79	77	78	
Sov Met	57000	59	57	58	—2
Stall Lak	894	68	68	68	—2
Suzie	15000	73	70	70	—4
Table Mt	53400	122	105	119	+15
TX Res	1500	20	20	20	
Tcoma	1000	38	38	38	+2½
Taseko	3000	15	15	15	
Terra	410	350	350	350	
Thor Ex	600	250	245	250	+10
Torngn	52000	106	95	106	+10
Trnsclt	8700	140	135	136	—4
Trc Res	500	35	35	35	
Tri Star	3700	375	360	375	+15
Tvee	3000	22	22	22	+2
UCbrge	2400	22	22	22	
UFC	20300	37	31	37	+7
U Hrne	3150	255	250	255	—5
U mctie	6500	78	76	77	—2
U Wstld	3700	310	290	290	—30
Vally Co	523	$14	13½	13½	—1⅛
Vantag	10400	112	106	110	
Vntor R	1500	110	109	110	+6
Vestor	20500	95	90	95	+3
Wlcm N	1000	132	132	132	—3
W Adera	750	45	45	45	
Wn Wrn	2000	59	58	59	—6
Westfrt	2700	$11¾	11⅜	11⅜	— ⅛
Wstart	1200	160	160	160	
Wstmnt	46850	500	475	485	
Wharf	86200	153	145	150	+10
Ykn Rev	8000	40	39	40	+2
Yukn Gd	z4	32	32	32	
Zenore	4150	35	34	34	—1
Warrants and Rights					
blk gt w	3500	12	11	11	—1
Brent W	26200	25	20	20	
C Svr Wt	5300	40	38	40	+5
in st rs a	3500	9	9	9	+1
Libert w	4300	45	45	45	
Lorcn w	10000	2	2	2	
Mid N W	2000	15	15	15	
Mtnr Wt	47000	33½	28½	33	+3
NRD Wt	8000	60	54	60	+7
Regnc w	6000	10	10	10	+2
Seatu Wt	14400	30	27	27	—3
Table Wt	58400	64	50	60	+10
Vange w	600	35	35	35	—2
Wet Wt	3600	95	95	95	+10
Wstmt w	18200	140	129	129	—6
INDUSTRIALS					
Ardiem	500	17	17	17	
Balco	2100	$16	15½	16	+ ⅜
Cdn Jvln	210	118	118	118	+3
Canfor	400	$6½	6½	6½	
Calan in	1025	$6	5¾	5¾	— ¼
Comput	z400	18	18	18	
Daon Dv	4300	$10⅝	10½	10½	— ⅛
Goldie A	500	405	405	405	
Gt East a	100	450	450	450	
H Roach	4600	250	250	250	+15
Int Inrc	8172	71	66	66	—7
Intrpub	303	460	460	460	—5
Kaiser	700	$20⅛	19⅞	20	
Keg Res	500	185	165	165	—25
Keycrp	100	450	450	450	+50
Potter A	700	180	180	180	
Seabrd	z60	895	895	895	
Taro	4600	395	385	395	+5
Wcst Pet	200	$17⅜	17⅜	17⅜	
VANCOUVER CURB EXCHANGE					
All Star	11000	75	72	75	+3
Allwest	4400	100	95	100	+3
Alto Exp	500	44	44	44	
Am Flr	800	170	165	170	
Aries	6400	160	155	160	
Arizako	2000	30	30	30	
Ariz silv	24600	145	125	140	+15
Ascot	3500	92	90	90	—2
Ashcrft	45000	84	70	84	+15
Astra	4500	22½	22½	22½	— ½
Aurus	25000	35	32	33	+3
Avlnch	3500	80	80	80	
Avance	2000	53	50	53	+3
Bngwst	2000	50	50	50	
Bch Gld	179000	40	29	30	+1
Belmnt	20500	107	100	107	+7
Brican	4000	67	64	67	+4
Bur Gld	24000	25	23	23	
Bute	38500	90	85	90	+5
Cannon	4000	22	22	22	
Canzna	1000	20	20	20	—5
Caryn D	1000	40	40	40	
Cont Lk	2800	71	70	71	+1
Chanel	6000	21	20	21	+ ½
Cherke	2000	33	33	33	
Cleaver	500	13	13	13	
Cobre	12500	49	48	49	+1
Cinola	14250	500	490	495	—5
C Reactr	18500	70	68	68	
Con Min	15250	30	28	30	+2
Dallas	5000	86	85	86	
Decker	1500	163	162	162	
Diana	500	13	13	13	
Edina	2400	90	90	90	
El Coco	103400	175	125	135	—9
Eldor	2000	33½	33½	33½	+1½
Envoy	11000	13½	13	13	
Farrah	28250	190	175	185	+10
Futura	2000	80	76	80	
GBX Mn	1500	9	9	9	
Gall Pet	900	43	43	43	—2
Gavex	16500	36	36	36	+1
Gillian	6000	16	16	16	
Gifford	11000	90	88	90	
Gold An	62300	107	100	100	+2
Gn Smrk	16000	61	53	60	+8
Grangr	10000	20	19	20	+1
Grt Ctrl	3000	35	34	35	+1
Grt Wrld	9500	35	34	35	
Grnwd	700	180	175	178	+3
Hat Crk	1000	38	38	38	+3
Helgna	11400	238	225	238	+8
Hercon	1000	130	130	130	
Himc Rs	9500	70	66	70	+4
Icoast R	14833	115	104	115	+11
Island	M	4000Jet			Star
	44500	58	55	55	—1
Julia	14000	49½	46	49	
Klna Kln	4000	58	55	55	—3
Lkwood	9500	40	35	40	+8
Leman	2500	39	38	39	+1
Lincoln	7300	150	140	143	—2
Lustre G	1000	195	195	195	—5
Mabee	34200	60	57	60	+1
Maggie	5000	50	48	49½	+2
Malabr	2000	33	33	33	+1
Meca	26000	30	29	29½	+1½
Meridn	14000	29	26	29	
Mly M28	5000	40	39	40	+1
Mngrm	11300	145	135	145	
NCA Mrl	500	31	31	31	+1
N Asfon	2500	225	220	220	—5
NCong	2500	16	16	16	
Nomad	13000	17	13	17	+3
Norges	32350	75	70	70	
Nortek	4500	45	45	45	
Nthn En	3000	19	19	19	
N Lights	3000	22	22	22	
N nuc en	4000	65	64	65	—5
Orina	1000	11½	11½	11½	
Pan Arc	4200	350	335	350	+5
Paulsn	4000	38	35	36	
Pembk	9000	28	27	28	+1
Penn E	16400	185	176	185	+10
Petrox P	3000	74	71	71	+5
Philco R	11000	52	51	51	
Phnx El	10500	57	51	55	—1
Poney	27000	80	68	78	+3
Quinstr	10000	188	185	186	—4
Rebel	11500	22	19½	22	+2
Rich Hil	3500	12	12	12	
Risby T	1500	100	100	100	—10
Rvr Mtn	30660	195	160	187	+37
Roanke	17200	38	35	35	—4
Ronrco	3200	48	48	48	
San Rafl	2000	17	17	17	—3
Sands M	2000	108	105	108	
Santa S	18500	49	46	47	+2
Senator	1500	35	33	35	— ½
Shelter	87050	127	116	120	+5
Sibola	1000	50	50	50	
Sil Acrn	1800	160	155	156	+1
Sothcn	1500	12	12	12	
Sfnhom	2700	105	100	100	
Suntco	3000	51	45	51	+6
Sunrise	5000	23	22	23	
SS Icecr	11000	35	30	35	+5
Synrgy	2000	50	50	50	+5
Tagus	71000	50	42	50	+7
Tally	4000	24	24	24	
Tandm	5000	23	23	23	+1
Thndr	8000	100	95	100	
Totem	35000	64	60	61	+1
Trident	5200	25	25	25	+1
Tri Powr	500	195	195	195	+5
TRV Mn	2700	390	370	385	+10
20th Cen	7850	395	375	395	+30
Un Gunn	2700	54	50	54	
Val Dor	2000	60	59	60	+6
Velvet	5000	54	54	54	+1
Veronx	500	86	86	86	+6
Viscont	9000	65	55	65	+9
W Prvdt	2600	220	220	220	
Westly	2500	85	83	85	—1
Yamot	13950	200	177	199	+24
Warrants and Rights					
Sunat rt	z70	23	23	23	
Tally rt	4500	6	6	6	—1
TOTAL VOLUME					4,395,871

London

LONDON (CP) — Closing stock quotations Friday in new pence unless pounds are indicated, x-indicates that quotations includes dollar premium based on latest conversion rate, 0.8117. Associated Brit Foods 74; Babcock and Wilcox 169; Bass Charrington 214; BICC 143½; xBlyvoors 472½; BOC International 71¼; Boots 224½; Bowater 199½; Brit Am Tob 317½; Brit Assets Trust 77½; Brit Petroleum 11¾; xBroken Hill Prop 645¼; Buffels 13 7-16; Burmah Oil 118; xCanadian Pac 14½; xCharter Cons 169½; Cons Gold 226½; Courtaulds 107; De Beers 379½; Distillers 246; Dunlop 75; EMI 121½; xF.S. Geduld 23 5-16; Gen Elec 408½; Glaxo 589½; Grand Metropolitan Hotels 156¾; Gr Un Stores A 410; Guest Keen 263½; Hawker Siddeley 252; Hoover A 189½; ICI 399½; Imp Tob 106¼; xIntl Thomson 439½; Kloof 960; Marks and Spencer 112; Metal Box 334; Minorco 193; xPhillips 745; Pilkington Bros 360½; Plessey 110; Rank A 284; Rio Tinto Zinc 302½; Roan Consol 116; Sel Trust 554; Second Scott Inv 106¼; Shell T and T 752½; Tanganyika 191½; Thorn 420; Tube Investments 399; Ultramar 301½; Unilever 656; Union Corp 338; Vaals 23 15-16; Vickers 189½; Western Driefontein 34; Western Deep Level 11 13-16; xWest Mines 130¼; W Holding 23 9-16; Woolworth 72; Zambian Copper 14. **Bonds:** Brit Transport 69⅞; Brit Cons 2½ 23⅛; Treasury 8½ 96¼; War Loans 35⅛. The Financial Times industrial index 530.8, off 10.0.

Money

The bank's purchase price of U.S. funds in this area Friday, according to the Royal Bank of Canada, was 1.1550 for cash, 1.1555 for travellers cheques and 1.1150 for coins. Their selling price was 1.1670 for cash and 1.1655 for cheques.

MONTREAL (CP) — U.S. dollar in terms of Canadian funds closed Friday down 4-25 at $1.1594; Thursday's close was $1.1610. Pound sterling was up 11-20 at $2.3999. In New York, the Canadian dollar was up 3-25 at $0.8625, and pound sterling was up 19-20 at $2.0700.

Nominal selling price of other monies in Canadian funds: Australia dollar 1.3015; Austria schilling .0855; Bahamas dollar 1.1850; Barbados dollar .6000; Belgium cnv franc .03980; Bermuda dollar 1.1850; Brazil cruziero .0654; xBulgaria lev 1.329; China renminbi .7575; xColombia peso .0362; xCzechoslovakia crown .2350; Denmark krone .2247; East Caribbean dollar .45; France franc .2717; Germany mark .6225; Greece drachma .0370; Hong Kong dollar .2345; India rupee .1500; Italy lira .001385; Jamaica dollar .6900; Japan yen .005595; Kuwait dinar 4.2275; Mexico peso 0.0540; Netherland guilder .5775; N.Z. dollar 1.2250; Norway krone .2285; xPoland zloty .0382; Portugal escudo .0290; xRomania leu .2576; Saudi Arabia rival .3500; Singapore dollar .5365; South Africa rand 1.3900; Spain peseta .01695; Sweden krona .2665; Switzerland franc .6920; Trin-Tob dollar .5050; xUSSR ruble 1.7089; Venezuela bolivar .2353. (x-Fixed monthly rate).

Silver

Closing basic price of 1,000-ounce certificates in the Victoria area, according to the Scotiabank, $7.45 U.S. bid per troy ounce and $7.50 asked. Previous day $7.48 and $7.53.

Gold

LONDON (AP) — Closing gold prices Friday in U.S. dollars an ounce: London 238.75; Paris strike; Frankfurt 239.39; Zurich 239.875; Hong Kong 238.02.

Dividends

Shell Oil Co., 50 cents, U.S. funds, May 15, record May 7.

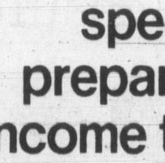
Henry W. Block

"You deal personally with the specialist preparing your income tax return."

When you come into one of our offices, a trained tax expert will take the time to understand your personal tax situation while preparing your return. To dig for the facts. To save you as much money as legally possible. At H&R Block, we are income tax specialists.

H&R BLOCK
THE INCOME TAX PEOPLE

2000 DOUGLAS **100-C BURNSIDE WEST**
Open 9 a.m. to 9 p.m. Weekdays. Sat. 9 a.m. to 5 p.m.
OPEN TONIGHT — APPOINTMENTS AVAILABLE

Also in the Bay Woodward's Sears
DURING REGULAR STORE HOURS

At selected branches of Canada Trust during regular banking hours.

OTHER AREA OFFICES
Sidney, Duncan, Nanaimo, Port Alberni, Courtenay, Comox, Campbell River.

Options

Closing prices of all traded options. Sales unit is 100 shares. (Trans-Canada options combine Montreal and Toronto exchange option trading):

Options			Vol	Int	Last	Close
Abitibi	My	17½	2	777	140	$18⅛
Abitibi	My	20	45	1262	25	$18⅛
Abitibi	Ag	17½	15	329	175	$18⅛
Abitibi	Ag	20	37	494	75	$18⅛
Abitibi	Nv	20	12	66	125	$18⅛
Alcan	My	40	19	265	$2½	$41½
Alcan	My	45	6	628	70	$41½
Alcan	Ag	40	10	178	$4¼	$41½
Alcan	Ag	45	5	320	$2⅛	$41½
Alcan	Nv	40	2	28	$5½	$41½
Alcan	Nv	45	3	87	$3¼	$41½
Asama	Ap	17½	23	524	$2⅜	$19⅝
Asama	Ap	20	55	1923	60	$19⅝
Asama	Ap	20 p	3	63	65	$19⅝
Asama	Ap	22½	11	949	20	$19⅝
Asama	Jy	17½	34	289	$3½	$19⅝
Asama	Jy	17½p	5	162	65	$19⅝
Asama	Jy	20	177	1350	190	$19⅝
Asama	Jy	22½	11	518	115	$19⅝
Asama	Oc	20	7	365	$2¾	$19⅝
Asama	Oc	22½	5	235	190	$19⅝
Bell Can	My	60	1	30	$6	$65¼
Bell Can	Ag	65	38	255	$3	$65¼
BCdn Nt	Ag	15	13	68	80	$15⅝
BCdn Nt	Ag	17½	3	26	40	$15⅝
BCdn Nt	Nv	15	20	188	120	$15⅝
BCdn Nt	Nv	17½	2	14	35	$15⅝
Brscn A	My	15	20	160	$8¼	$22⅝
Brscn A	My	17½	120	1040	$5⅛	$22⅝
Brscn A	My	20	170	2534	$3⅜	$22⅝
Brscn A	My	22½	271	3398	175	$22⅝
Brscn A	Ag	15	2	116	$8⅜	$22⅝
Brscn A	Ag	17½	2	240	$6¼	$22⅝
Brscn A	Ag	20	20	1636	$4	$22⅝
Brscn A	Ag	22½	112	1486	$2½	$22⅝
Brscn A	Nv	17½	5	45	$6¼	$22⅝
Brscn A	Nv	20	25	392	$4⅜	$22⅝
Brscn A	Nv	22½	194	706	$3⅛	$22⅝
Bk Mtl	My	22½	5	263	$2⅜	$24⅛
Bk Mtl	My	25	42	1526	50	$24⅛
Bk Mtl	My	27½	10	872	15	$24⅛
Bk Mtl	Ag	25	54	593	120	$24⅛
Bk Mtl	Nv	25	1	138	170	$24⅛
Bk Mtl	Nv	27½	45	259	65	$24⅛
CBth A	Ap	12½	5	10	80	$14⅜
CBth A	Ap	15	10	15	20	$14⅜
CBth A	Jy	12½	62	124	$2¼	$14⅜
CBth A	Jy	15	70	153	60	$14⅜
CBth A	Oc	12½	38	89	$2½	$14⅜
CP Ltd	My	25	27	595	$2¾	$27⅜
CP Ltd	Ag	27½	30	628	130	$27⅜
CP Ltd	Ag	30	3	94	50	$27⅜
CP Ltd	Nv	25	10	157	$3½	$27⅜
CP Ltd	Nv	30	8	82	95	$27⅜
Denis	Ap	22½	35	208	25	$22½
Denis	Ap	22½p	10	10	90	$22½
Denis	Jy	22½	2	280	125	$22½
Denis	Jy	22½p	5	7	90	$22½
Dom M	Ap	100	5	14	$7½	105
Dom M	Ap	110	10	36	$4	105
Dom M	Jy	110	3	10	$10¼	105
Dom M	Oc	110	1	8	$17	105
D Pete	Ap	70	1	20	$65	132⅞
D Pete	Ap	75	1	18	$61	132⅞
D Pete	Ap	100	10	122	$35	132⅞
D Pete	Ap	110	3	208	$25½	132⅞
D Pete	Ap	120	63	220	$14	132⅞
D Pete	Jy	80	1	57	$58	132⅞
D Pete	Jy	100	1	107	$39	132⅞
D Pete	Jy	110	8	160	$31	132⅞
D Pete	Jy	120	9	212	$21½	132⅞
D Pete	Jy	130	4	278	$16	132⅞
D Pete	Jy	140	40	186	$11½	132⅞
D Pete	Oc	100	18	136	$44	132⅞
D Pete	Oc	110	3	211	$35½	132⅞
D Pete	Oc	120	5	223	$29½	132⅞
D Pete	Oc	130	36	204	$22	132⅞
D Pete	Oc	140	39	89	$17	132⅞
DTex	Sp	15	5	105	100	$14⅛
Gulf C	My	45	4	70	$3½	$47½
Gulf C	Ag	50	7	66	$3⅛	$47½
Gulf C	Nv	50	10	100	$4½	$47½
Ho OA	Jy	50	2	28	$5¾	$55
Ho OA	Oc	50	2	54	$6½	$55
Husky	Ap	45	4	93	$6⅞	$52¼
Husky	Ap	50	9	111	$2	$52¼
Husky	Jy	50	20	132	$4¼	$52¼
Husky	Oc	50	36	57	$5½	$52¼
IOil A	My	20	8	124	$8½	$28¼
IOil A	My	25	15	648	$3¾	$28¼
IOil A	My	27½	9	801	175	$28¼
IOil A	Ag	25	21	564	$3	$28¼
IOil A	Ag	30	100	297	160	$28¼
IOil A	Nv	25	10	66	$5	$28¼
IOil A	Nv	27½	24	150	$3½	$28¼
IOil A	Nv	30	37	242	$2½	$28¼
IPipe A	My	15	12	5	$2⅝	$17⅜
MB Ltd	My	25	10	963	40	$23½
MB Ltd	Ag	25	6	408	90	$23½
Moore	My	32½	3	30	$7	$39¾
Moore	Ag	35	5	13	$5½	$39¾
Moore	Ag	40	10	147	150	$39¾
Mas F	My	15	8	389	50	$13⅝
Inco	My	20	38	591	$3⅛	$23⅛
Inco	My	22½	55	1042	155	$23⅛
Inco	My	25	13	421	60	$23⅛
Inco	Ag	17½	3	365	$6⅝	$23⅛
Inco	Ag	20	6	368	$4¼	$23⅛
Inco	Ag	22½	43	522	$2⅜	$23⅛
Inco	Ag	25	5	705	160	$23⅛
Inco	Ag	25 p	2	11	$2⅜	$23⅛
Inco	Nv	20	2	207	$5⅜	$23⅛
Inco	Nv	22½p	10	15	110	$23⅛
Inco	Nv	25	33	520	$2⅜	$23⅛
Norcn	My	15	67	379	$6½	$21⅜
Norcn	My	17½	400	2735	$3⅞	$21⅜
Norcn	My	20	704	3108	165	$21⅜
Norcn	Ag	15	10	345	$6⅝	$21⅜
Norcn	Ag	17½	132	1498	$4¼	$21⅜
Norcn	Ag	20	326	1920	$2½	$21⅜
Norcn	Nv	17½	42	219	$5	$21⅜
Norcn	Nv	20	41	521	$3	$21⅜
Noran A	My	40	10	282	$5	$44⅞
Noran A	My	45	2	425	175	$44⅞
Noran A	Ag	40	1	286	$6¾	$44⅞
Noran A	Ag	45	5	257	$3⅛	$44⅞
Noran A	Ag	50	6	18	175	$44⅞
Noran A	Nv	40	10	129	$8	$44⅞
Noran A	Nv	50	10	60	$2⅜	$44⅞
Nor Tel	Oc	50	4	64	$2¼	$48¼
Roy Bk	Jy	35	1	71	$6	$40⅜
Shell C	My	17½	40	273	$2¼	$19¾
Shell C	Ag	15	50	59	$5⅛	$19¾
Shell C	Ag	17½	21	196	$2⅞	$19¾
Shell C	Ag	20	35	168	135	$19¾
Shell C	Nv	20	10	108	$2⅛	$19¾
Stlco A	Ag	30	6	418	155	$30⅛
Stlco A	Nv	30	11	99	$2¼	$30⅛
Total P	Ap	20	20	372	$4½	$24¼
Total P	Jy	17½	25	128	$7⅜	$24¼
Total P	Jy	22½	13	756	$3⅜	$24¼
Total P	Jy	22½p	2	39	135	$24¼
Total P	Jy	25	37	179	$2	$24¼
Total P	Jy	25 p	16	29	$2	$24¼
Total P	Oc	17½p	6	6	40	$24¼
Total P	Oc	20	25	180	$6⅜	$24¼
Total P	Oc	22½	3	104	$4	$24¼
Total P	Oc	25	1	54	$3⅜	$24¼
TrC PL	My	17½	2	223	$2⅜	$19¾
TrC PL	My	20	25	399	70	$19¾
TrC PL	Ag	20	145	322	110	$19¾
TrC PL	Nv	20	5	235	150	$19¾
Segrm	Ap	32½	10	81	$5	$37⅞
Segrm	Ap	35	34	61	$2¾	$37⅞
Segrm	Jy	32½	2	21	$6¼	$37⅞
Segrm	Jy	35	5	47	$3¾	$37⅞
Segrm	Oc	35	1	8	$4½	$37⅞
Segrm	Oc	40	20	28	175	$37⅞

Total volume 5162.
Total open interest 76085.

Mutual funds

TORONTO (CP)—Recent prices of investment funds supplied by The Investment Funds Institute of Canada Friday. They are the net asset value per share or unit (NAVPS) last circulated by the fund in accordance with its pricing practice as contained in the prospectus of the fund. n—no sales charge, x—U.S. Fund, y — delayed NAVPS, xd—ex-dividend.

Institute Members	
AGF Group	
Amer Grwth	5.66
Cdn Gs Egy	25.48
Cdn Sec Gth	8.05
Cdn Trusteed	4.47
Corp Invest	6.83
Corp Inv Stk	8.37
Gwth Equity	12.83
Japan	14.75
nMoney Mkt	10.00
Special	5.93
All Canadian Grp	
yCompound	7.37
yDividend	7.88
yNorthn Egy	4.92
yRevenue Gth	4.34
y4000	5.02
Bolton Tremblay	
Cda Cumul	8.87
Internatnl	8.86
Pld Resourc	7.30
Taurus	9.58
Calvin Bullock Gr	
Acrofund	1.70
Banner Fund	4.91
CIF	5.29
Cambridge Group	
yIntl Energy	3.04
yIntl Growth	5.14
yIntl Income	3.88
yNat Res Gth	5.13
yUnivest	6.47
yGrowth	8.09
CSA Mgmt Gr	
Goldfund	5.24
Goldtrust	2.92
Confed Group	
Dolphin Eqty	6.36
yDolphin Inc	5.04
Cundill Value	7.02
Eaton Bay Group	
Commwth	19.92
Dividend	5.11
Growth	13.89
Income	4.33
Internatnl	13.37
Leverage	6.25
Venture	6.13
Viking	6.56
Guaranty Trust Gr	
ynInv Equity	9.32
ynInv Income	4.22
ynMortgage	10.01
Guardian Group	
Enterprise	1.18
GIS Comp	14.31
GIS Income	4.03
yGwth Fnd	14.21
North Amer	5.60
Mutual Acu	6.27
Mutual Inc	6.01
Sec Income	9.65
World Equity	5.41
Investors Group	
yDividend	8.04
yGrowth	13.77
yInternatnl	7.14
yJapan	13.64
yMortgage	4.87
yMutual	6.37
yProvidt Stk	6.79
yRetiremnt	7.69
ynJns Heward	6.40
Principal Gr	
yCollective	9.36
yGrowth	6.44
yVenture	5.01
yBond	3.07
Prudential Gr	
Growth	7.78
Income	5.10
ySask Dev Fd	5.11
Scotiafund Gr	
Scotiafund	1.23
Scotiafd Mtg	1.01
Templeton Gth	6.75
United Bond Share	
RoyFund	8.85
RoyFund Inc	4.97
Universal Group	
Equity	12.77
Income	4.90
Internatnl	5.45
Resource	5.92
Non-Members	
ynAltamira Fd	6.60
Assoc Inv	7.42
yBeaubran	5.09
Ciag Inv Group	
ynCo-Opera	12.61
ynLdmk GF	14.06
Canagex Gr	
yBond	9.42
Fund	13.11
Internatnl	9.39
yMortgage	10.09
Capital Grth	14.66
xChase	6.63
ynCom Cp Mtg	9.88
Desjardins Gr	
Canadian	9.63
yHypotheq	4.33
yInternatnl	9.50
yObligatns	4.99
Quebec	4.92
nySpec	6.87
Dixon Krog Gr	
Dixon, Krog	10.39
Heritage	2.99
Vanguard	8.73
yDominComp	10.00
yDominEquit	11.69
Dreyfus Group	
Inc	12.16
xInternatnl	16.48
ynDynamic	11.35
nExecutv Can	8.73
nExecutv Intl	1.45
xFid Trend	24.15
nFst Cn Mtg	10.37
Fiscon Fund	6.04
nHarvard	9.47
Industrial Gr	
Indust Amer	2.99
Indust Div	7.25
Indust Eq	8.82
Indust Gth	5.74
Indust Incm	10.44
Indust Pens	33.29
Keystone Gr	
Cus K-2	5.24
Cus S-1	18.02
Cus S-4	5.30
Polaris	3.44
xLex Rsrch	14.76
xManhatn	2.73
yMaritime Eq	3.14
yMarlborogh	7.19
nNatrusco	17.54
ynNA Trust BT	9.89
NW Group	
Canadian	6.16
Equity	9.87
xOne Wm St	15.32
xOppenhmr	6.40
Pemberton Gr	
nPacific Div	7.13
nPacific Ret	5.12
nPacific US	5.28
PHN Group	
yBond	10.44
yCanadian	11.40
yDiv Income	11.15
Fund	16.11
yPooled	35.83
nyRRSP	16.89
PMF Managmnt	
nPension Mu	8.14
nXanadu Fd	5.48
nPutnam	10.89
Pret et Revenu Gr	
American	11.57
Canadian	8.57
Fonds H	4.94
Retraite	8.64
Sterling Group	
Equity	7.86
yMortgage	5.00
xTech	8.73
yTradex	16.46
Trans Canada Gr	
yA	5.99
yB	61.30
yC	11.80
United Group	
yAccumula	5.15
yAccumula R	6.65
yAmerican	1.85
yCont Morfg	5.10
yHorizon	3.56
ySecurity	4.65
yVenture	3.65
yVenture Ret	6.83
Western Grth	5.87

Earnings

Bomac Batten Ltd., year ended Dec. 31: 1978, $449,132, $1.17 a share; 1977, $155,242, 20 cents.

Canada Development Corp., year ended Dec. 31: 1978, $36,400,000, 62 cents a share; 1977, $23,800,000, 21 cents.

G and H Steel Industries Ltd., year ended Dec. 31: 1978, $66,651, six cents a share; 1977, $1,572,227, loss, $1.41.

Guarantee Co. of North America, year ended Dec. 31: 1978, $5,581,698, $28.50 a share; 1977, $3,666,674, $19.59.

Income Trust Co., year ended Dec. 31: 1978, $387,788, $1.72 a share; 1977, $361,115, $1.64.

Alberta

Complete tabulation of Friday transactions. Quotations in cents unless marked $. Net change is from previous board-lot closing sale.

Stock	Sales	High	Low	Close	Ch'ge
Abacus pra	275	$60½	60	60	−1
Acroll	1050	95	95	95	
Amer Chrm	1500	158	155	158	+8
Aquarius	2500	70	70	70	
Ashlu	1500	85	80	80	−5
Baretta	5000	40	35	40	+5
Barons	18000	18	17	17	−1
Bashaw	39100	56	50	51	−3
Beaufort A	400	$24	24	24	
Beaufort B	100	$10½	10½	10½	−½
Bonn	11000	195	188	195	+5
Carin	1000	$8½	8½	8½	
Cal West	16000	26	24	26	+11
Can Obas	5300	365	360	365	+15
Cinnibar Pk	2000	83	75	83	+3
Clearport	2800	295	290	295	+5
Cochrane	600	395	395	395	
Commrcl	8500	79	77	79	
Concept	1100	385	380	380	−15
Conventur	13500	$8⅝	8½	8⅝	
Cultus	1000	55	55	55	
Flin Flon	11500	85	65	85	+20
Tika	2000	40	40	40	−5
Kelvin	1400	460	460	460	−20
Kintla	3000	74	74	74	+3
LCM	600	110	100	110	+10
Madison	13260	60	59	60	
Matrix	5000	85	82	85	+5
Mid East	1000	25	25	25	
Missi	2600	165	160	160	−5
Multiple	2000	15	15	15	
Nello	1000	90	90	90	
Nesbitt	2200	145	140	145	
New Domn	31600	495	450	490	+15
New 44	300	$6	6	6	−⅛
Nw Gatewy	1100	170	160	160	−15
Newpass	1000	90	85	85	−5
Nimrod	800	120	120	120	
Nor Cont	7000	11	11	11	
Norminco	500	65	65	65	−5
Oilex	650	245	245	245	−5
Omega	4100	420	415	420	+5
Orbit	5400	$6⅝	6	6⅝	−⅛
Paramnt Rs	6800	425	420	425	−5
Penstar	2000	48	45½	48	−2
Ranchmen	4066	420	420	420	+15
Rangco	500	$6¼	6¼	6¼	−¼
Seagull	4641	$5½	5⅜	5⅜	
Strand	500	260	260	260	
Sulpetro B	21260	$12¾	12⅝	12⅝	+¼
Troy	2404	410	410	410	
Turbo wr	1400	$6⅞	6⅝	6⅝	−¼
Univrsl X	1100	260	260	260	−5
Univrsl rt	112600	64	53	64	+4
XRG	10988	$9⅝	9¼	9⅝	+¼
Zephyr	400	445	440	440	
Univrsl U	19000	485	470	470	−5
Cavalier	2337	450	410	410	−40
Surf	1167	50	50	50	−8

Total volume: 423,498

Commodities

	Open	High	Low	Close	Ch'ge
Silver, New York (per 100 oz)					
Apr	740.00	742.50	740.00	745.10	−4.70
May	755.00	755.00	745.00	751.10	−4.90
Jul	763.00	764.00	755.00	760.40	−5.30
Copper, New York (per 100 lbs)					
Apr	92.80	92.80	92.80	93.90	−0.95
May	95.25	95.25	93.00	94.60	−0.95
Jul	95.00	95.20	93.50	95.00	−0.80
Plywood, Chicago (per 1,000 sq ft)					
May	200.50	201.50	200.10	201.20	+.70
Jul	201.00	202.50	200.80	202.50	+1.10
Sep	200.50	202.00	200.50	201.80	+.40
Lumber, Chicago (per 1,000 bf)					
May	210.50	212.90	209.80	211.80	+1.10
Jul	208.70	210.10	207.80	209.10	+.20
Sep	206.80	208.20	205.20	206.30	−.50
Porkbellies, Chicago (per 100 lbs)					
May	56.00	56.30	54.60	55.35	+.18
Jul	55.50	55.60	54.50	54.90	+.18
Aug	53.20	53.67	52.80	53.00	+.28
Gold, Chicago (per oz)					
Jun	243.80	244.00	240.80	243.90	−.20
Sep	250.40	250.50	247.30	250.40	−.10
Dec	256.40	257.00	254.00	256.90	−.20

Gold, Winnipeg (per oz)

	Open	High	Low	Close	Thur.
Ap	239.40	239.40	237.80a	239.80	239.20a
Jl	246.00	246.00	244.10a	245.90b	245.70b
Oc	251.30	252.60b	251.30	252.50b	252.30a

Montreal

The composite index was off 0.53 to 249.02. Utilities lost 0.12 to 214.45; banks rose 1.63 to 303.64, and papers 2.01 to 162.57. Volume was 521,445.

Grain

WINNIPEG

(Quotations in metric tons.)

	Open	High	Low	Close	Thur.
Flax					
May	349.00	349.20	343.00	343.00	345.80
Jly	335.00	336.30	332.50	333.10	335.40
Oct	—	—	—	322.50	326.00
Rapeseed Vancouver					
Jun	323.00	323.10	314.00	316.30	323.00
Spt	322.70	323.60	314.50	316.20	323.00
Nov	315.80	318.20	309.10	310.10	316.30
Barley					
Mar	—	—	—	83.20	83.30
May	82.80	83.20	82.50	82.50	82.80
Jly	82.50	82.90	82.00	82.00	82.70
Oats					
Mar	—	—	—	82.00	82.50
May	81.50	81.50	81.00	81.00	81.50
Jly	79.80	79.90	79.80	79.90	80.60
Feed Wheat					
Mar	116.10	116.40	115.90	116.40	115.30
May	112.90	113.90	112.90	113.80	112.80
Jly	109.20	109.40	109.10	109.30	108.70
Rye					
May	107.80	107.80	106.50	106.70	108.80
Jly	105.00	105.00	104.00	104.60	105.00
Oct	104.40	104.50	104.40	104.50	105.50

CHICAGO

(Quotations in bushels.)

	Open	High	Low	Close	Ch'ge
Wheat					
May	3.39	3.40½	3.37¾	3.39¾	−.00¼
Jul	3.22½	3.24¾	3.21½	3.23⅝	+.00¼
Sep	3.24½	3.27¾	3.24½	3.26¾	+.00½
Corn					
May	2.50½	2.52	2.50¼	2.51½	+.01¼
Jul	2.54¼	2.55¼	2.53½	2.54¾	+.01¼
Sep	2.57½	2.58¾	2.57	2.58¼	+.01
Oats					
May	1.36½	1.37¼	1.36¼	1.37	+.00¼
Jul	1.44¼	1.45¼	1.44¼	1.44¾	—
Sep	1.51½	1.51½	1.51¼	1.51¼	−.00¼
Soybeans					
May	7.70	7.72½	7.66	7.71¼	−.02
Jul	7.75	7.80½	7.73½	7.78½	−.03¼
Aug	7.70	7.73	7.67	7.73½	−.00¾
Soybean Oil					
May		27.70	27.40	27.57	−.19
Jul		27.80	27.52	27.67	−.21
Aug		27.55	27.25	27.50	−.30
Soybean Meal					
May		202.80	201.60	202.20	−.60
Jul		206.30	205.10	205.50	−.50
Aug		206.00	204.70	205.40	−.50

Livestock

CALGARY (CP) — Receipts of 1,063 head Friday at the Calgary public stockyards were mostly feeder cattle and stock calves. Too few slaughter cattle on offer early to establish trends. Heavy receipts of feeder cattle met a moderate demand at lower prices. Good feeder steers sold $3 lower while good feeder heifers sold $5 lower. Feeder cows traded steady to a good local demand. Good stock steer calves sold $4 lower and good stock heifer calves sold $5 lower. Good feeder steers over 800 pounds 78-87.70; 700-800 pounds 87-101.75; 600-700 pounds 95-104; common to medium over 600 pounds 72-87. Good feeder heifers over 700 pounds 85-95.25; 600-700 pounds 85-95.25; 500-600 pounds 85-95; common to medium over 500 pounds 70-85. Feeder cows 77-80. Good stock steer calves 500-600 pounds 105-120; 400-500 pounds 105-116; common to medium under 600 pounds 90-105. Good stock heifer calves 400-500 pounds 95-106; 300-400 pounds 95-106; common to medium under 500 pounds 80-95.

Metals

LONDON (CP) — Closing metal prices Friday in pounds sterling a metric ton: silver in pence a troy ounce.

Copper spot 1,019-1,020; copper future 1,028.5-1,029.5.

Tin spot 7,220-7,240; tin future 7,150-7,160.

Lead spot 570-574; lead future 536-537.

Zinc spot 396-397; zinc future 404-405.

Silver spot 358-358.3; silver future 367-367.2.

Aluminium spot 775-777; aluminium future 773-774.

ANNOUNCEMENT

GROUSE NEST RESORTS LTD. announces that Laurel Point Properties Ltd. of Vancouver, B.C. — consequent to its foreclosure action in a defaulted first mortgage — has taken possession as well as become owner of the property known as *GROUSE NEST RESORT.* This property located on the Sooke basin near Victoria, B.C. consists of 572 acres in part, commercially zoned, approximately 10,000 feet of waterfront and substantial improvements. These assets which are estimated at about six million dollars were awarded to Laurel Properties Ltd. in lieu of the repayment of a debt presently accrued to a sum of less than $2,500,000. The main respondents in the foreclosure proceedings in question are herewith informing whomsoever it may concern of their intentions to re-open the foreclosure action within the time limitation granted by law and take back this valuable property after re-payment of the indebtedness to the new owner (owners).

H. S. Kamil
President
Grouse Nest Resorts Ltd.
P.O. Box 790
Sooke, B.C., VOS 1NO

Health and Welfare Canada — Santé et Bien-être social Canada

ONE STOP service

CANADA PENSION PLAN
• RETIREMENT PENSIONS • DISABILITY PENSIONS • BENEFITS FOR CHILDREN OF DISABLED CONTRIBUTORS • LUMP SUM DEATH BENEFIT • SURVIVING SPOUSES PENSIONS • ORPHANS BENEFITS
FAMILY ALLOWANCES BENEFITS
• CHILD TAX CREDIT •
OLD AGE SECURITY
• OLD AGE SECURITY PENSIONS •
• GUARANTEED INCOME SUPPLEMENT •
• SPOUSES ALLOWANCE •

One office does it all!

One Stop Service is now available to residents of **British Columbia** who receive or wish to apply for benefits from the Canada Pension Plan, Family Allowances and Old Age Security Programs. You can also get advice on the new Child Tax Credit, your record of contributions to the Canada Pension Plan or any problems you may have concerning income security. ***There's no longer any need to visit more than one office!*** Information and help on each program is now available at any of the locations shown below.

VICTORIA
District Office
Federal Building
1230 Government St.,
Victoria B.C. V8W 2P1
Tel: 388-3132.

Health and Welfare Canada Income Security Programs — Santé et Bien-être social Canada Programmes de la sécurité du revenu
Monique Bégin, Minister

Weston can wing it

TORONTO (CP) — George Weston Ltd. of Toronto does not need shareholders' approval of its controlling bid for Hudson's Bay Co. of Winnipeg, Weston says.

Weston announced a special mid-April shareholders' meeting "to authorize sufficient preferred share capital to complete the offer," it said earlier this month.

However, shareholders will not be able to reject the offer of $40 a share for Bay stock, the company says.

Although it controls enough authorized preferred share capital to complete the deal, the company needs additional capital to ensure financial flexibility.

When the meeting was called, the company anticipated a battle with Thomson family interests for 100 per cent of the Bay's shares.

Although it could offer to pay for 25 per cent of the Bay's stock in preferred shares, Weston would need additional authorized capital to offer a higher ratio.

Thomson announced recently it would not increase its initial bid of $31 a share for control of the Bay.

If its bid is successful, Weston will pay for Bay shares in cash and preferred shares.

However, 25 to 40 per cent of the aggregate payment must be made in preferred shares, the company says.

Dollar still rising

MONTREAL (CP) — The Canadian dollar continued to rise Friday, hovering above the 86-cent U.S. level in active trading on currency markets.

The dollar closed at 86.25 cents U.S. on the North American inter-bank wholesale market, up 3-25 from Thursday's close of 86.13. The Canadian currency first dropped below 86 cents Sept. 15, 1978.

Bank traders attribute the dollar's continued rise to renewed hope in the currency.

"There's been a change in the psychological attitude of people," one trader explained. "What with the problems in the Middle East, everyone seems to be looking more closely towards traditional havens — like Canada — for their investments."

Corporations are still the main investors, continuing a reversal in moves to protect themselves from effects of U.S. foreign-currency rules.

Irish pound slips

LONDON (Reuter) — Ireland has broken its centuries-old currency links with Britain under which the two countries have used basically the same currency in their extensive trade and travel dealings.

Within minutes of its new currency independence Friday, the Irish pound sank slightly against the pound sterling and the U.S. dollar.

Some alarm was reported in the strife-torn British province of Northern Ireland, where pounds sterling, special equal-value Northern Ireland notes and Irish pounds have been circulating side by side.

Advertising brings product information to you

CANADIAN ADVERTISING ADVISORY BOARD

FRANK M. LEE, C.G.A.
and
KEN YEREX, C.G.A.
announce
the formation of a partnership
for the
PRACTICE OF ACCOUNTING
The new firm is known as
Frank M. Lee and Associates
Certified General Accountants
307 Goldstream Avenue
Victoria, B.C.
474-1261

ANNUITIES
SUNLIFE'S ANNUITY RATES ARE COMPETITIVE. CONSIDER A LIFE ANNUITY, INCOME AVERAGING ANNUITY, REGISTERED RETIREMENT SAVINGS PLAN.
SunLife OF CANADA
JOHN R. H. LEY
C.D, CLU

9½%
SAVINGS PLUS
● A savings account with everything you need.
● Interest calculated monthly.
● Interest paid four times a year.
All shares and deposits are guaranteed without limit by the provincial Credit Union share and deposit guarantee fund.
WESTCOAST SAVINGS CREDIT UNION
Better than money in the bank
3-29

TOP VALUE
Windsor
SUNDECK COATING
gold — grey — green
2½ gal. can
PRICES IN EFFECT FROM MAR. 30 TO APRIL 6 OR WHILE STOCK LASTS
Simple 2 coat application 100 sq. ft. coverage
44.95
ROLL-DEK
ROLL-DEK IS: COLOURFUL
• SUPERTOUGH • RESILIENT
• WATERPROOF • ELASTIC
• LIGHTWEIGHT • LONGLASTING
• EASILY APPLIED & MAINTAINED

PRE-HUNG DOOR
SECONDS
PRE-FINISHED
UNFINISHED
Ideal for that basement room
23.79 Ea.

5¢ each
CEDAR GARDEN STAKES

DOORSKINS
99¢ each
18" x 80" x ⅛"
20" x 80" x ⅛"

SPECTRA-TONE
STAIN
High quality full bodied Latex Stain in a variety of colors to handle any job requiring an exterior solid color stain.
6.95 gallon

PLYWOOD CUTTINGS
Sanded fir
14x32x¼ 75¢
15x96x¼ 1.69

3-31
master charge
Windsor Plywood
CHARGEX VISA
CENTRAL SAANICH
2120 KEATING X RD.
652-5632 (Open Sundays)
WE DELIVER
DOWNTOWN VICTORIA
3032 JUTLAND
386-8222

Pipe will be finished, Sharp assures

SEATTLE (AP) — Despite government red tape and financing troubles, the Trans-Canada natural gas pipeline will be completed, Mitchell Sharp, Canada's Northern Pipeline commissioner, said Thursday.

The $14 billion pipeline would carry Alaska North Slope natural gas across Canada to the lower 48 states.

Sharp said the completion date has been delayed about two years from its original Jan. 1, 1983 deadline.

"These delays do not reflect a weakening in the resolve of the United States government, or ourselves, to see this project through," Sharp said in an interview and speech to the Seattle Chamber of Commerce Alaska Resource Development Committee.

Sharp acknowledged that builders of the U.S. section of the pipeline have had trouble securing necessary financing for the project. He predicted the Canadian pipeline consortium, Foothills Pipeline Ltd., will go ahead with constructiton of the southern sections.

Open House Thurs., Fri., Sat. and Sun., 3-6

1825 San Pedro
Mountain View

● New Full Basement ● Large Lot ● Thermo Windows ● 3 Bedrooms ● Stone Fireplace ● Carport ● Many extras

Asking $65,900

Phone K. MacKay Bldgs. Ltd. 479-8462

OPEN HOUSE

From the outside, the house looks ordinary but inside you will love this 1650 square foot home with panoramic views. 4 bedrooms, family room, modern kitchen, french doors to large sundeck and living room with brick fireplace. Reduced to $67,900.

3190 MARS ST. SAT. & SUN. 1:30-4 382-8871

WE PROUDLY PRESENT TO YOU THESE THREE FINE PRESTIGE HOMES FIRST OFFERING — EXCLUSIVELY LISTED

"SOUTH OAK BAY"

With a gracious 32x18 living room overlooking secluded back garden and golf course. Elegant separate dining room. Large master bedroom with 3-pce. ensuite, plus another bedroom and den. Basement rec. room. Superb finishing, and construction. Very secluded lot. Sensible at $145,000.

"CADBORO BAY"

Distinctive design, open beams, luxurious decor, highlighted by grasscloth walls. Sunken living room and separate dining room. The master bedroom is ensuite, plus 3 more bedrooms. A very modern home, irreplaceable at $141,000.

"VIEW ROYAL"

Even we were surprised by the ultra modern plan of a 20' high living room, all thermopane glass. Features by the dozens, with executive flair. 2 stories, 2 bedrooms, plus a master suite with a fireplace. Extremely private location on View Royal Road. Asking $117,000.

FOR YOUR PERSONAL PRIVATE VIEWING OF ANY OF THE ABOVE OUTSTANDING RESIDENCES PHONE EXCLUSIVE AGENTS:

MONTREAL TRUST CO.

386-2111 EDWARD PROKOSCH 477-2194
386-2111 ROY KAISER 477-6813

3-31

FAIRFIELD
116 WELLINGTON ST.
OPEN SAT. & SUN.
2 - 4

The best of the old, and the best of the new! Spacious and gracious, with 3 bedrooms, den. Deluxe bathrooms, modern kitchen. Quality carpets, cedar panelling, that wonderful feeling of spaciousness. Such a treat to show! New EXCLUSIVE listing. $89,500.

View with **MARGUERITE HOBBS**

Century 21 WESTERN HOMES 1037 Cloverdale 386-3494

CENTRAL LOCATION

6,800 square feet. Ideal location for retail or wholesale displays, or for offices. Heavy walk-by traffic. Container entrance.

Century 21 WESTERN HOMES 1037 Cloverdale 386-3494

KATHY McFARLANE
386-3494

4-2

ATTENTION!
BUILDERS — INVESTORS

5.5-Acre Multi-Family Site Centrally Located in Central Saanich

Just 11 miles or 20 minutes from Downtown Victoria. Presently approved for 55-60 units. Good possibility for increased density with commercial and retail development. Full price $495,000. Good terms to responsible purchasers.

For Information contact:
ENGINEERED HOMES LTD.
19 Cadillac Ave., Victoria, B.C. V8Z 1T3
HARRY ATKEY 385-6211

3-18

QUALITY

1296 sq. ft. of quality with 3 bedrooms, 1½ baths, thermopane windows, heatilator fireplace, maximum insulation throughout and set up for a wood burner in conjunction with the forced air oil furnace. Aluminum siding, soffets, gutters and downspouts plus much more. Asking only $63,900.

DON OAKES 478-4334
SHIRLEY McLEOD 478-8220
B.C. LAND 478-5588

4-1

OPEN HOUSE
SAT. 1:30-4:30
4386 CHARTWELL DRIVE
(Off San Juan Ave.)

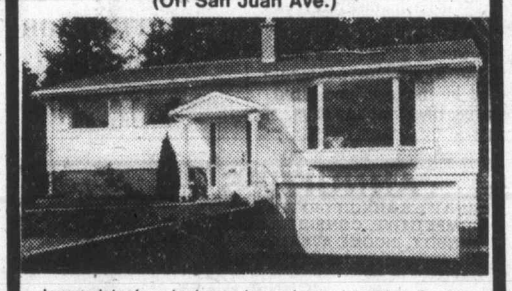

Immaculate four bedroom home located in high Gordon Head. Entertainment size living room is accented by plush wall to wall carpet, bay window and fireplace. Bright, well designed kitchen with built-in dishwasher. Formal dining room with sliding door to private wrap-around sundeck. Basement offers family area, 4th bedroom or rec room plus 3 pce. vanity bath. Double car drive-in garage. Spacious yard offers privacy and treed seclusion. New M.L.S. Only $76,500.

SCOTT KENDREW 477-7284 anytime
D. F. HANLEY & ASSOCIATES LTD.

3-31

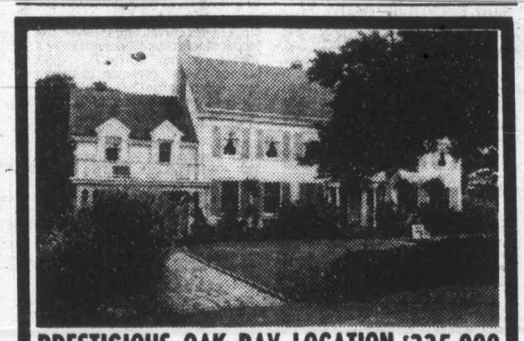

PRESTIGIOUS OAK BAY LOCATION $225,000

A Classical Colonial style mansion with extensive use of Oak in all rooms on ground floor. The ideal home for the professional man who likes to entertain. Fireplaces in elegant Drawing Room, entertainment sized Dining Room, Den and Sun Room. Upper floor with 6 Bedrooms, 3 with superb views across Golf Course to the sea. 200' backing onto Golf Course.

FOR PRIVATE VIEWING PHONE
BRUCE BATEMAN 384-2827
J. DAVID HYSLOP 598-5666
THE PERMANENT 477-0141

3-31

OPEN SAT. 1:30-4:30
3927 CEDAR HILL CROSS RD.

SECLUDED RANCHER $67,500

Almost 200' of shrubs and lawn, spread before this lovely retirement home. Leaded windows, comfortable parlour, 2 bedrooms, 2 bathrooms and a large studio, give an atmosphere of Old Country Charm. Clinging ivy and spreading Garry Oaks frame the property. MLS 38463.

479-1667 DOUG RELF 479-5761
J. H. WHITTOME & CO. LTD. 3-31

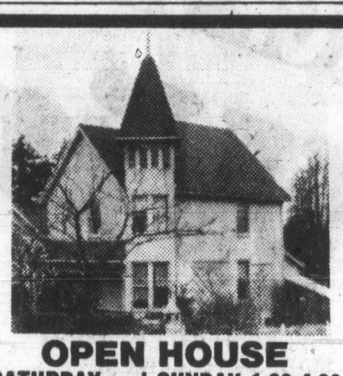

OPEN HOUSE
SATURDAY and SUNDAY 1:30-4:30
695 CRAIGFLOWER
$54,900

2000+ sq. ft. of virtually unlimited potential in this romantic landmark character. Could be a large family mansion, legal duplex, artist's studio/gallery or possible restaurant! Let your imagination soar . . .

Residence 383-3739
Office 477-1841
KAROL MADERA
BLOCK BROS. REALTY LTD.

3-31

ALL ★★ ★★ STAR REALTY LTD.

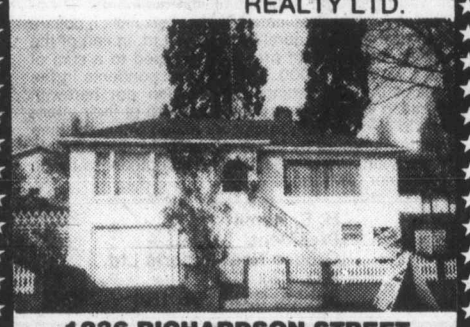

1236 RICHARDSON STREET
OPEN HOUSE DAILY FROM 1 to 4

Bright immaculate 2 or 3 bedroom home completely redecorated including new wall to wall carpeting. Fantastic sun room. You must see this charmer at $65,900.

TRADES WELCOME
JIM WEST 386-1255 or 595-4094 (res.)
3-31 MLS

ROYAL TRUST

FOR SALE — Royal Trust

3400 Douglas St. 384-8001
4082 Shelbourne St. 477-0191

OPEN HOUSES

7115 WALLACE DR.
SAT. 1:30-4 P.M.

Spic and span 3-bedroom home in Brentwood. Handy to shopping, schools and bus. Large sundeck, bay window, 2 baths and loads of room for expansion in full high basement. Try your offers on $65,900

MURRAY ROTHSCHILD
477-0191 477-9393
DALE YOUNG
477-0191 388-6275 Pager 2561

2440 AMHERST AVE.
SIDNEY (Off Third St.)
SAT. 1-4 P.M.

Cute as a 'Bug's Ear'!! Immaculate 2-bedroom in beautiful condition. Lovely Roberts Bay area, close to beach for pleasant walks. $42,900

JUDY JOHNSON
477-0191 388-5464 Pager 733

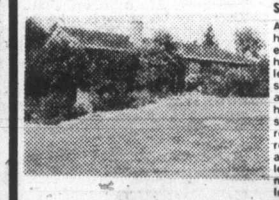

4303 LAYRITZ AVE.
SAT. 1:30-4:00

A value-packed ranch-style medallion home on 1.6 acres meadow-like property. This custom one-owner quality home, completely finished on both levels. Main floor has large family style kitchen with separate eating area. Living room and dining room have floor to ceiling fireplace and sliding glass to large sundeck. 2 bedrooms on main and 2 down plus large recreation room, workshop and storage room in this bright walk-in lower level. Underground sprinkler system in main, well landscaped garden area. Ideal family home at only $96,000. To preview call

HAZEL CAMPBELL 721-5218
CONNIE REYNOLDS
477-8914 or 384-8001

1061 LABURNUM ROAD
(Off Grange Rd.)
SAT. 2-4 P.M.

Beautiful treed lot, living room with firsplace. Lovely big family room off bright kitchen, two bedrooms, plus one down. Owners have bought. MLS. $59,900

MARILYN WOODWARD
477-2722 384-8001

2140 BEACH DR.
SUN. 2:00-4:00 P.M.

Oak Bay, near Glenlyon School, character home. Nicely updated four bedrooms, 2 bathrooms, full high ceiling basement, large living room, large separate dining room, cozy den with fireplace and much more. Call

"THE McGREGORS"
for prior viewing
477-3675 384-8001

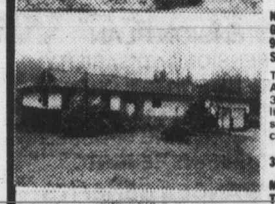

NORTH SAANICH — GOLFER'S DELIGHT
9228 JURA RD.
SAT. 2-4:00 P.M.

Turn off West Saanich Road onto Ardmore and left onto Jura. No-step, 3-bedroom, 2-year-old rancher. Delightfully rural location offers seclusion land just a short walk to two golf courses. Excellent value at $105,000

"THE McGREGORS"
384-8001 (Res.) 477-3675

METCHOSIN
~~TWO FOR PRICE OF ONE~~
842 PEARS RD.
SAT. 2-4:00 P.M.

5 bedrooms up, 3 bathrooms, lovely family room and a semi-detached completely independent 2-bedroom in-law accommodation on an easy-care secluded location. Price reduced to $135,000.

"THE McGREGORS"
for prior viewing
384-8001 (Res.) 477-3675

3402 HENDERSON ROAD
SAT. 1:30-4:00 P.M.

Gracious family home well maintained and up-graded for your easy care enjoyment. 3 bedrooms. Nice development in lower area. Beautiful private rear garden. MLS 38556. Asking $89,900

MERYLE HAYS
477-0191 721-3727

204—137 BUSHBY ST. SAT. AND SUN. 2-4:00 P.M.

Your opportunity to view this 2-bedroom, 1½-bath, apartment home with sea views. All major appliances and quality drapes included. Offered at $59,500

LES ADAIR-WILLIAMS
477-0191 383-9950

3-31

SAANICH PENINSULA

5836 OLD WEST SAANICH ROAD
MODERN HOME
FARM HOUSE
2 BARNS
OPEN HOUSE SAT. 2-4

On a quiet country road and almost an acre of secluded land, a 3-bedroom home with 2 bathrooms, living room with full feature fireplace, a large "country" kitchen and 3 bedrooms, master 3-pce. ensuite and private sundeck. The large barn has a loft, and could be converted to guest cottage. Second barn is fenced, ideal for stable. Offered at just $79,500.

TED WALFORD

Residence 598-1420
Office 477-1841

BB BLOCK BROS. REALTY LTD. BB

4-31

SEAVIEWS

BEAUTIFUL

475 DOWNEY RD. DEEP COVE

features

- 180 degree sea views
- ½ acre of beautiful land sloping towards the sea.
- Fruit trees, grapes, roses, landscaping equivalent to Butcharts Gardens.
- Kitchen: seaviews, — large — equipped with beautiful hardwood cabinets.
- Dining room: good size leading to large patio sunporch.
- Living room: seaviews — good size with fireplace.
- Master bedroom: seaviews — sliding glass doors to a large sunporch — ensuite.
- Plus two more bedrooms, plus a large main bath, plus a basement, plus a greenhouse room. Plus all this for $89,900. Priced to sell quickly.

FOR DETAILS CALL
REID TOPP
385-7721 (Res.) 381-5567 388-6275 Pager 619
GARDNER REALTY LTD. 3-31

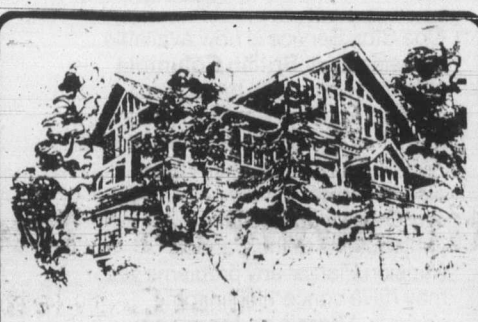

WINDYHAUGH MANOR

The presence of a grand home, the quiet and seclusion of an exclusive residential location and an unobstructed view of the city and sea. If you've found this an impossible combination in other condominiums then visit Windyhaugh. Only one of four suites remain—1258 sq. ft.

2-Bedroom — $69,900

OPEN HOUSE SAT. and SUN., 2-4

1968 Fairfield Road

Brought to you by Citiscape 598-5659

OPEN LOTS
SUNDAY 2-5 p.m.

10 Acres	—	$39,900
10 Acres	—	$54,500
182 Acres	—	$250,000

All lots have double frontage on Veitch, Creek, and choice building sites. To get there: take first left past 5169 Sooke Road (Connie Rd.). Coffee will be served.

DAVID SCOTT 479-4405

P.R. BROWN & SONS, LIMITED

3-31

Giant comes calling

One of the ocean giants will pull into Esquimalt Harbor today for its annual drydocking.

The American-registered 40,000-ton *Sea-land McLean* is scheduled to leave here for Long Beach, Calif. the latter part of next week. The 950-foot long containership is capable of 33 knots.

Victoria shipwatchers were given a rare treat Friday when the 25,000-ton French bulk carrier *Jean L.D.* put into Ogden Point for the day to take on woodpulp destined for the U.K.

Area shipping authorities say it is seldom that a French-registered ship has put into port here.

The ship is currently at Crofton loading more wood products.

The *Silver Fjord*, a 20,000-ton British bulk carrier is scheduled to arrive at Cowichan Bay early Sunday to take on lumber for the U.S. eastern seaboard. The ship will depart about mid-week.

□

The 140-foot tug *Seaspan Explorer* has been renamed *Swiftsure X* after being bought recently by British Columbia Forest Products Ltd. and has joined the fleet of the company's subsidiary, Swiftsure Towing Co. Ltd.

This latest addition to the Swiftsure fleet has berths for 10 crewmen and it has joined the company's three other deepsea tugs serving the coast areas.

Its primary purpose is to tow Swiftsure's self-loading and self dumping log barge *Forest Prince*.

□

Revenues of the Nanaimo Harbour Commission in 1978 reached a record $3,188,756 compared to $3,003,645 in 1977.

Income from the Assembly Wharf was $2,674,236, propert rentals $174,952, harbor dues $87,593, amnd the commercial inlet basin $80,977.

□

Plans are being drawn for a new office complex on the Nanaimo Assembly Wharf.

The complex will probably be located near the present maintenance garage. It will be a two-storey structure and contain offices and lunchroom facilities.

□

The Port of Nanaimo will celebrate Port Days this year with two days, a Friday and Saturday during the second half of September.

The Canadian Port and Harbour Association has announced that Canada Port and Harbour Week will again coincide with National Transportation Week, May 22 to June 2.

However, Nanaimo will keep its own pattern for Port Days, set during the past three years. "Our major involvement is with the schools and the public and we feel that September is the best time to organize our own events," says Bob Chase, manager of marketing and public relations for the port.

□

The American President Lines, Ltd. started the first weekly service weekly service between Alaska and Japan this month with the maiden call of the *President Johnson* to Dutch Harbor.

The call of the container ship set in motion APL's new six-day Alaska-Japan service for the crab, salmon, and bottomfish export industry.

The ship, which arrived at Yokohama on March 21, is one of four APL Pacesetter class containerships that are to provide direct weekly service to Japan. The Pacesetters, the largest in the company's fleet of 20 ships, serve on APL's Pacific Northwest-Far East trade route.

The ships new route is from Seattle to Dutch Harbor, then direct to Yokohama, on to Keelung, Taiwan and returning to Japan, via Kobe and Yokohama for direct inbound service to Seattle. The call at Dutch Harbor in the Aleution Chain is on the Great Circle route that these ships reularly sail.

APL service will be keyed to three fishing seasons: tanner or snow crab, February through May; salmon, June through August; king crab, September through November.

The three other Pacesetter class containerships scheduled for the new Alaska-Japan service with the *President Johnson* are the *Presidents Jefferson, Madison and Pierce*. Built in 1973, the ships have an overall length of 669-feet, and gross 21,567 tons.

□

Davie Shipbuilding Ltd. at Lauzon, Que. announced Monday the company has received a $25-million contract from Global Marine Drilling Co. of Houston, Tex., to build a second 250-foot, jack-up drilling rig.

Davie is already building a first rig for Global under a contract awarded in June, 1978. The rig is to be delivered in June of this year, a company statement said.

An average 400 workers will be employed on the second rig, on which construction will begin immediately. Delivery is scheduled for December.

The rig will be the first ever to be constructed according to new U.S. Coast Guard regulations calling for increased safety features.

Davie is the largest shipyard in Canada.

MARINE NEWS
By JIM BRAHAN
Colonist Marine Reporter

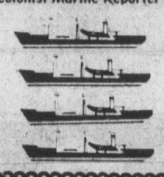

Imperial makes offer

NEW YORK (Reuter) — The Imperial Life Assurance Co. of Canada said Friday it plans to make an offer for the majority of the shares of the Continental American Life Insurance Co. for at least $13.3 million or $33 a share.

Imperial, a subsidiary of the Laurential Group of Quebec, said it must receive a miniumum of 404,027 shares of Continental American's stock, or 50.1 per cent of the total shares outstanding or issuable.

The company said it has been discussing a merger with Continental American since December, 1978, but that Continental American has deferred action on the proposal until May 1.

In 1978, Imperial, the 12th largest Canadian insurance company, reported assets of $940.56 million.

Continental American's assets in 1977 were $251 million.

Weekly wage advancing

OTTAWA (CP) — The average industrial wage for the country at the end of January was $276.25 per week, an increase of $6.93 from the December weekly average. Earnings varied widely among industries, from $406.54 for miners to $186.74 in the service industries.

OPEN TO VIEW
DAILY 2 - 4
Beacon Hill Place
(Formerly Beacon Hill School)
120 Douglas Street
Award winning Strata Title Suites
Town & Country Realty Ltd.
382-7276

An Address You'll Be Proud of at a Price You Can Afford!
TOD HOUSE
in Oak Bay
2323 HAMIOTA
A steel and concrete building offering large delightfully proportioned suites all with 2 complete bathrooms and internal fully equipped laundries. Fireplaces. Sea, stores and recreation within easy walking distance. One 1-bedroom and one 2-bedroom.
ONLY 2 LEFT
PRICES FROM $69,000
OPEN TUES.-SAT. 1:30 to 4:30
H. Blake in attendance — Call
383-4372
JACK MEARS
OAK BAY REALTY

SEAVIEW
Beautiful mini-estate only 15 min. from downtown on TEN MILE POINT.
- Private
- Short walk to Smugglers Cove
- Tudor home designed by Sam Maclure — modernized 4 BR, 2½ baths, library, office, 2 fireplaces.
- 3½ acre treed setting is zoned for 3 one-acre lots.

477-8292

Just a Glance and you know it's a community where people care . . .
Broadmead
OFFERS SECLUDED COUNTRY LIVING
JUST TEN MINUTES FROM CITY CENTRE
WIDE FRONTAGE, ⅓ ACRE HOMESITES
PRICED FROM $31,500 to $42,500
Take the first step to better living!
CALL US TODAY AT 658-5291
MONDAY TO FRIDAY 8:30-5:00
950 ROYAL OAK DRIVE
JEANNIE DEWHURST
ROYAL TRUST REAL ESTATE
OFFICE 384-8001 HOME 658-8980

SAANICHTON COUNTRY HOME
1936 VENROSS PL.
(OFF MT. NEWTON)
OPEN HOUSE SAT. 1:30-4:00
A spacious 5-bedroom residence at the end of a quiet cul-de-sac near Mt. Newton. 23' living room, dining room, large kitchen — all with sliding glass doors to the wrap-around sun and view deck. 3 bathrooms. Spacious recreation room with fireplace. Double carport plus excellent parking. Well-treed back garden. Den off grand reception hall. Curved staircase. $89,000.
TED WALFORD BILL REMPLE
Residence 598-1420 | Office 477-1841 | Residence 658-5794
BLOCK BROS. REALTY LTD.
3-31

Montreal Trust
MARIGOLD AREA
$66,900

940 EDGE PLACE
SAT. 2:00 - 4:00
Beautifully maintained inside and out. Quiet cul-de-sac, 3 bedrooms, 1½ baths, lovely recreation room with field-stone fireplace. MLS 38921.
386-2111 477-4789
A. D. WHEELER

GORDON HEAD
1612 HAWTHORNE
(OFF MAJESTIC)
SAT. 1:30 - 4:00
Finally! A home in popular Gordon Head with room to breathe. A large double lot 100'x120', landscaped with fruit trees and nice garden area. If you have been looking for a large separate dining room to accommodate your dining room suite, this home has it. Three bedrooms, full basement, extra parking for your recreational vehicles. Priced conservatively at $65,900.
386-2111 477-1277
TOM SLEMKO
3-31

LAST CHANCE
8% AHOP '76
ONLY 6 UNITS LEFT
FROM $450 DOWN
$250 (PIT)
Never again will this same opportunity to own your own home be available.
PRINCESS MAQUINNA
830 Esquimalt Rd.
OPEN
Weekdays 9-12 and 1-4 P.M.
Saturday and Sunday and Evenings by appointment
385-2458
BYRON PRICE & ASSOCIATES LTD.
3-31

OPEN HOUSE
SAT. & SUN.
1-3:30
1040 Lucas
Beautiful new home with 1632 sq. ft. of main living area. Heatilator, ensuite shower, roughed in plumbing, thermo-windows, close to elem. school and many more extras.
$76,900
or Offers.

★ OPEN HOUSE ★
SAT. and SUN. 2-4 P.M., OAK BAY
3355 GIBBS RD. $117,500

PARKLIKE SETTING — CUL-DE-SAC
Near schools, University, bus. An excellent family home in immaculate condition. Fall tone decor. New kitchen, bath, carpets. 2 fireplaces, 2½ baths, rec room 26x17. Do see inside.
477-1019 MABLE BAKER 477-6125
ROYAL TRUST

NOW OFFERED FOR SALE
$45,000
New Single Family Homes in an attractive subdivision
Check these features and compare:
- 3 bedrooms
- fireplaces
- double glazed windows
- 5-year home warranty
- cedar siding
- individually decorated
- coloured fixtures
- 10¾% mortgages

$1,250 DOWN
$300 PER MONTH
(for qualified purchasers)
SAT. & SUN.
1 P.M. - 4 P.M.
Corner of Mills Rd. and Bowerbank Rd.

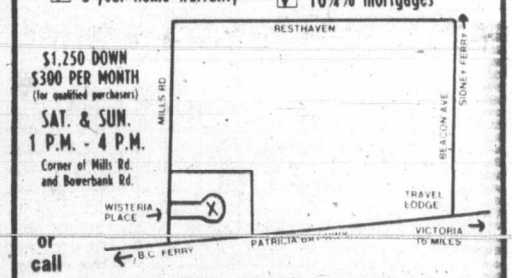

or call
Leano Developments Ltd.
Phone 388-5641 or 383-6803
2-4

OPEN HOUSE
SAT. and SUN. 2-4
2961-63 ADYE ROAD
(Near new Hatley Park Shopping Centre)
Attractive side-by-side 1970 duplex. Each side has 3 bedrooms, living room, large kitchen and utility, separate driveway. A nice setting amongst stately firs on a quiet no-traffic street.
For the homeowner/investor, this property is offered at $68,500, terms available.
REALTY WORLD
BOB CARTER
385-2481 598-6143
SWINERTON STEWART CLARK LTD.

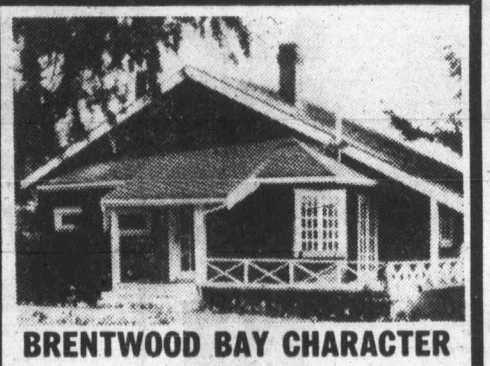

BRENTWOOD BAY CHARACTER
Lovely setting on .7 acre, good garden — 3 min. walk to sea. 3 bedrooms, large bright kitchen with separate laundry room. Rear sundeck off eating area — large living room with field stone fireplace. French doors opening to front sundeck. Beamed ceilings, bay window, separate garage, appliances. $74,500.
Phone 652-1286

FOR SALE BY OWNER WAS $65,900
NOW $64,500

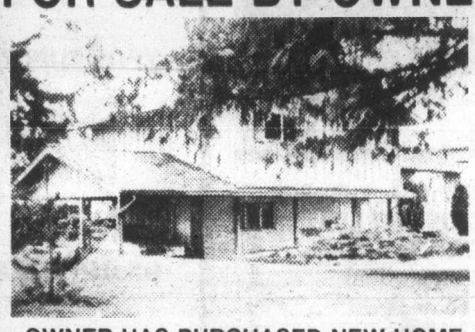

OPEN HOUSE
SAT. and SUN.
1-5 P.M.
or by appointment 652-3564
2426 TANNER ROAD
CENTRAL SAANICH
- 3 Bedroom Split Level
- Over 1200 sq. ft.
- 80 x 138 Treed and Fenced Lot

OWNER HAS PURCHASED NEW HOME
MUST SELL THIS WEEKEND
ALL REASONABLE OFFERS CONSIDERED

Canada Post Postes Canada
Keep in touch with family and friends within Canada and the U.S.A.
First Class letters seventeen cents, greeting cards fifteen cents.

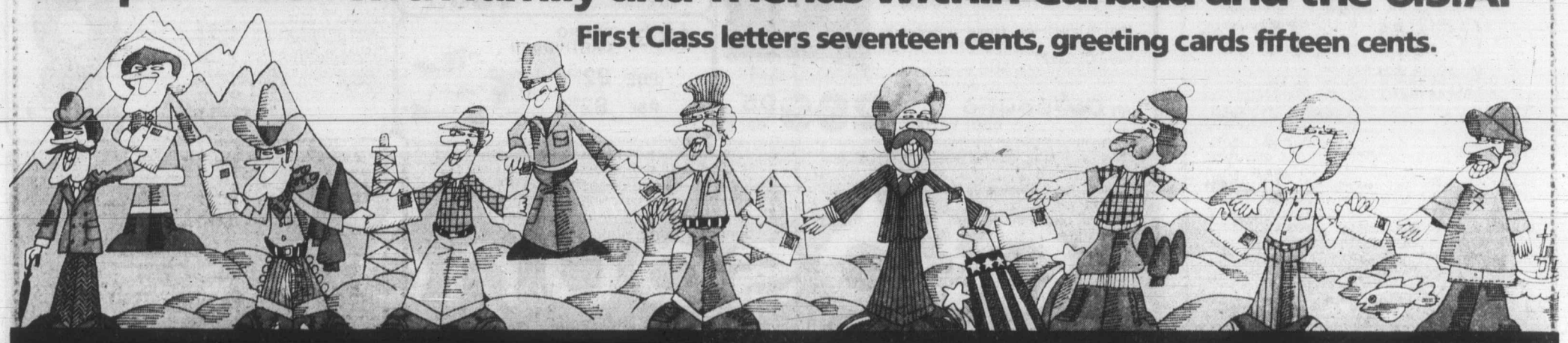

Canada Post...linking 23 million Canadians.

Crash study 'satisfies' pilot group

BRAMPTON, Ont. (UPC) — The Canadian Air Line Pilots Association said Friday it was "generally satisfied" with the federal report clearing the flight crew of any blame in last year's crash at Cranbrook which killed 42 people.

The aircraft accident review board said in its report Thursday the complex circumstances surrounding the crash of the Pacific Western Airlines Boeing 737 Feb. 11, 1978 were without precedent.

THE REPORT SAID Calgary air traffic-control miscalculated the plane's arrival at Cranbrook; a snowblower blocked the runway; while the pilot attempted to abort his landing the left engine thrust reverser went on.

"They (flight crew) could not have realized that it was possible for a thrust reverser to deploy in flight," it said. "Time available for decision making was very short indeed, and they were faced with a situation which to them was without precedent."

CALPA president Roland E. Cook said "we are generally satisfied with the findings into this accident" but he disputed the statement the pilot did not follow procedures and report to the tower in making final approach.

"QUITE APART FROM the fact that there was no requirement for such a report. . . the current ATC procedures should have permitted the safe conclusion of the flight," Cook said in a prepared statement.

"It is very evident that following upon the unwarranted presence of a snow removal vehicle on the runway, the pilots did everything humanly possible to avert disaster and it is tragic that their efforts should have been defeated and so many lives lost through the inadequate safety design of the thrust reverser system."

THE ACCIDENT REPORT noted the U.S. Federal Aviation Administration design standards for the Boeing 737 did not adequately provide for the possibility of an aborted landing after touchdown and deployment of the thrust reverser.

Cook said the report "clearly points out" deficiencies in the air traffic control system, aircraft certification procedures and in the equipping and staffing of rescue and firefighting services.

Baby's death draws life sentence

NEW WESTMINSTER(CP) Walter Thomas Bayko, 23, was sentenced Thursday to life in prison after being found guilty in B. C. Supreme Court of second-degree murder in the death of 10-month-old Charlene Harder.

In passing sentence, Mr. Justice Albert Mackoff described Bayko's treatement of the baby as "sadistically brutal and that brutality culminated with your infliction of death upon her in a most savage and inhuman manner."

Bayko will be eligible for parole in 10 years.

During the nine-day trial, Bayko admitted that he smacked the baby on several occasions because he was annoyed with her crying, she crawled backwards and she sometimes would not take her bottle.

The child was taken to hospital in nearby Surrey on March 23, 1978 and later to Vancouver General Hospital, where she died March 24 from a fracture to her head.

Court was told multiple bruises were found on her forehead, eyelids, neck and back.

June Harder, the baby's mother, and a boarder in her house, Daniel Delamarre, testified that they had seen Bayko strike the baby on several occasions, but that they did not see him hit her the night she was taken to hospital.

They said Bayko checked on the baby twice that night and brought her into the living room after the second trip because she was having trouble breathing.

Solar heating systems often pay for themselves in 2-4 yrs.

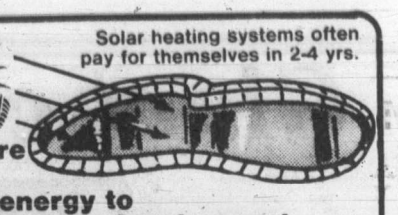

Capture the sun's energy to warm your swimming pool

Fafco Solar Collectors are not subject to corrosion, electrolysis or deterioration from radiation.

Ark Solar Products

386-7643 3-31 2660 Quadra

Shoreworkers back on jobs

PRINCE RUPERT(CP) — About 250 shoreworkers returned to their jobs Friday at two Canadian Fishing Company processing plants in this north coast city after a two-day walkout to protest a loss of grading jobs.

The British Columbia Labor Relations Board granted the company a cease-and-desist order against the pickets Thursday night. During the two-day walkout, the shoreworkers—members of the United Fishermen and Allied Workers Union—held protest rallies and marches.

The workers said about 30 grading jobs were lost at the plants because the company agreed to sell ungraded herring roe to a Japanese buyer. A company spokesman said six to 10 jobs were affected.

On the first day of the walkout, shoreworkers at four other Prince Rupert fish-processing plants were also off the job. They were protesting federal herring roe export policies. They said the plants had lost business and the workers had lost jobs because of the situation.

Advertising brings product information to you

CANADIAN ADVERTISING ADVISORY BOARD

THIS IS YOUR OAK BAY RECREATION CENTRE ENJOY IT!

TENDERS ARE INVITED FOR THE PURCHASE OF THE PUBLIC LIBRARY BUILDING AT BLANSHARD AND YATES STREETS.

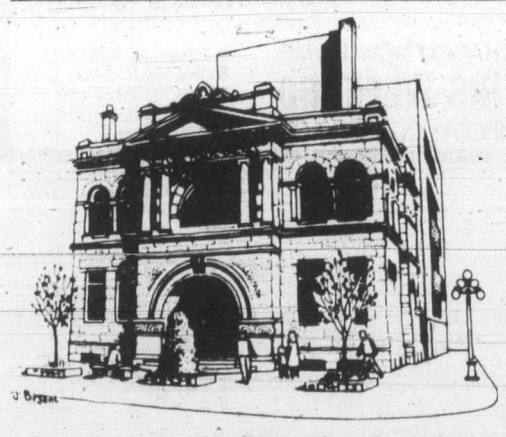

The property comprises two buildings with a common wall. The older section was built in 1904 and is a singularly fine example of turn of the Century Classical architecture.

Separate offers for the individual buildings will be considered; however, the structures are serviced by a common heating system, elevators and hallways. All renovations will be the responsibility of the purchaser(s).

Development proposals outlining the proposed use of the property must be submitted with all offers, which must be for cash and accompanied by a certified deposit cheque for $5,000. The highest or any offer will not necessarily be accepted. Unsuccessful bidders' deposits will be refunded.

Sealed offers will be received by the City Manager, City Hall, Victoria, B.C., until 4 p.m., Thursday, April 26, 1979.

Upset Price: $700,000.

Offer to Purchase forms and further information may be obtained from J. S. Elkin, Planning Department, City Hall, at 385-5711, local 290.

V.I.P. SALE

★ VERY IMPRESSIVE PRICES

YAMAHA AUDIO — 5-YEAR WARRANTY

CR 220 RECEIVER
★ 30 watts RMS
★ 0.05% THD
★ Variable loudness
249.95

CR 620 RECEIVER
Natural sound AM/FM stereo receiver with over 35 watts per channel. Provisions for two sets of headphones and two tape decks.
329.95

CR 2020 RECEIVER
Natural sound receiver with over 100 watts RMS per channel with less than 0.05% THD.
849.95

CA 610 INTEGRATED AMP
Natural sound integrated amp with over 45 watts RMS per channel. Handles two sets of speakers and two tape decks.
299.95

CT 610 TUNER
Natural sound AM/FM stereo tuner with built-in recording calibration, signal quality meter and output level control.
219.95

YPD6 TURNTABLE
Natural sound turntable, direct drive 12-pole 24-slot DC Servo motor. Ultra low wow and flutter. Auto return and auto cut convenience features. Sensitive S-type static balance tone arm.
299.95

NS 451 SPEAKER
Two-way bass reflex bookshelf speaker system, 10" cone woofer for dynamic bass. Brilliant treble from dome/cone tweeter, high efficiency and power capacity.
89.95 each

SUPERSCOPE
C-106 MINIATURE CASSETTE RECORDER
Includes all standard features, plus: • Operates with Optional PG-6 Stop/Start Pistol Grip — A Superscope Exclusive • Cue and Review • Remote Start/Stop Jack • Record Level/Battery Strength Indicator • Servo-Controlled Motor • Locking Pause Control.
NOW $59.95

KOSS PRO/4 Triple A
Headphone
The triple A's extra large voice coil and oversized diaphragm reproduce a full bandwidth dynamic sound of Koss. It's as comfortable as it is beautiful, also.
59.95

1 DAY ONLY
SATURDAY MARCH 31/'79
9:00 A.M. to 5:30 P.M.

JVC CLOSER TO THE MUSICAL TRUTH

JA-S22
● DC Power Amplifier for Truer Fidelity.
● 40 Watts per Channel, Minimum RMS, both channels Driven, into 8 ohms, from 20 Hz to 20 kHz with no more than 0.02% Total Harmonic Distortion.
● Direct Readout Twin Power Meters
● JVC's Triple Power Protection
249.95

JT-V22
● PLL FM Multiplex demodular in IC Form
● 11.2 dBf (2.OuV) Sensitivity and 70 dB Selectivity
● Long, FM-Linear Tuning Dial
● Universal—Joint AM Bar Antenna
199.95 ea.

AKG PHONO CARTRIDGES

P6E 32.50
P8E 82.50

Ultralinear 228 Oak Speaker

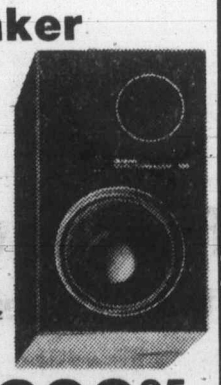

System Components:
12" (30.5 cm) long excursion air-suspension low frequency driver with larger diameter high temperature voice coil. 6" (15.2 cm) foam suspension midrange transducer in separate sealed enclosure. 1" (2.54 cm) ultra high output mylar dome high frequency radiator.
Crossover Frequencies:
700 hz and 4500 Hz with front mounted midrange and high frequency level control.
Nominal Impedance: 8 ohms
Frequency Response: 27 Hz to 22,000 Hz
Power Capacity:
Minimum 10 watts RMS. Maximum 80 watts RMS, circuit breaker protected.
AN a&b sound "BEST VALUE"
299.95 ea.

TEAC A-303 CASSETTE DECK

Cassette deck technology has become synonumous in the past few years with the continuous advance and development of audio equipment. TEAC has contributed in large measure to every facet of this progress — from transport systems of meticulous accuracy to highly refined electronics packages which improve the quality of the sound you hear. The versatility of the format, too, has been widened by a variety of features. Recording and listening to cassette tapes has become vastly more sophisticated — but not more complicated. The A-303 is a deck offering all of the essential advances, as well as the reliability built into every TEAC product. The A-303 — a worthy heir.
INCLUDING 60.00 WORTH OF MAXELL TAPE
449.95

marantz We sound better
1810 CASSETTE DECK

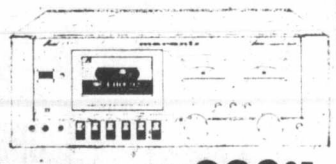

We've provided all the features you demand including a Dolby Noise Reduction system to deliver outstanding signal-to-noise ratio performance. A record/playback head that's made from super-hard permalloy material; the same material we use in the very best Marantz Cassette Deck to ensure low phase distortion and up to 10 times more life than an ordinary magnetic head. The DC Motor Transport System assures rock-stable tape speed and low wow and flutter.
239.95 ea.

ESS LS 8E SPEAKERS

Sound as clear as light.
Is both a choice and a statement. The choice: to continue ESS's tradition of excellence: to trim costs not by sacrificing performance but by omitting "extra" cosmatics and controls. The statement: this line of loudspeakers is designed by these who recognize and demand it.
179.95

Dual CS-504 TURNTABLE

SEMI-AUTOMATIC
The operation of the CS504 tonearm has been carefully thought out to assure exceptional protection to the stylus and records. To begin play, you can confidently lift the tone-arm from its resting post, move it to the record and then release it. The tonearm won't drop to the record, but will remain suspended safely over it until you flick the cue-control lever. And you don't have to remember to set the cue-control in the up position — that's done for you at the end of each play when the tonearm returns to its resting post and the motor shuts off. Automatically.
199.95

RCA Selectavision VIDEO CASSETTE RECORDER

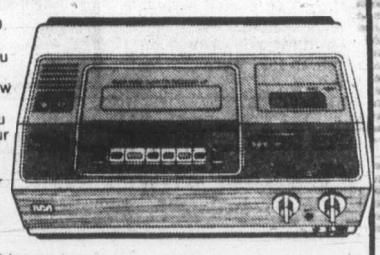

The RCS VCT 200 Video Cassette Recorder gives you up to 4 hours of recording. Two new shows on at the same time and you can't make up your mind? Watch one and recored the other! One of your favorite movies scheduled this spring? Record it and watch it whenever you wish! Won't be home for the hockey game? Record it and watch it later with the built-in timer. With RCS SELECTAVISION YOU CONTROL TV. IT DOESN'T CONTROL YOU!!!
1099.95

vac o rec.

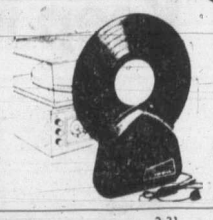

Vacuum cleans and reduces Static automatically . . . Safely . . . in seconds. Soft, resilient, natural mohair brushes reach deep into grooves to gently, safely loosen and lift damaging microdust particles. Vacuuming immediately removes dust. static reduction circuit reduces dust-attracting electro-magnetism to near neutral voltage. Vac-O-Rec cleaned records play with original fidelity.
FROM 32.95
3-31

THE HOME OF HIGH FIDELITY
a&b sound
641 YATES STREET VICTORIA
385-1461
VISA master charge

HOURS:
MON.-WED. 9:30 a.m.-6:00 p.m.
THURS. and FRI. 9:30 a.m.-9:00 p.m.
SATURDAY 9:30 a.m.-5:30 p.m.

Makers defend hair dryers

TORONTO (CP) — The Portable Appliance Manufacturers Association announced Friday it has found no evidence to suggest that asbestos liners in hair dryers "have, or are likely, to cause health problems."

The association was commenting on a United States study which claimed the asbestos liners could cause cancer.

"The association can make no comment at this time on the U.S. study as copies of this report are not available," the group said in a statement.

The association said all products marketed by its members conform to Canadian regulatory standards.

It said samples of all hair dryers using asbestos will be sent to Ottawa for testing by federal authorities.

—CP

A-maze-ing!

Art Boland of Richland, Wash., pats his mouse, Moonlight Special, after it solved maze at computer exposition in Toronto. In June, computer mouse will compete with 7,000 others.

SENTENCE HELD

RED DEER (CP) — James Edward (Ted) Bower, 45, editor of the Red Deer Advocate, received an 18-month suspended sentence in provincial court Friday on a charge of indecent assault on a male.

Bower pleaded guilty last week in connection with an incident involving a 15-year-old male in the sauna room of a city swimming pool in February.

Judge Michael Porter said the juvenile involved in the incident was out of the range of the basic description of a child of tender years.

Salvors ready plan for tanker

HALIFAX (CP) — With only 5,000 tons of oil still to be pumped from the stern section of the wrecked British tanker Kurdistan, salvors Friday planned to present a proposal for salvaging the bow section, at present 200 nautical miles south of here.

The proposal would have to be presented for approval to the same group of provincial and federal government departments that approved plans for salvaging the stern.

A Canadian Coast Guard spokesman said Friday the bow section, containing 7,000 tons of oil, was within the area of her final disposal, and would be held there for a couple of days awaiting calmer seas so that divers could board her to prepare for the sinking.

The defence department is to carry out the sinking in the cold, deep waters off the Nova Scotia continental shelf. Divers would open holds to let in sea water to replace air in the empty spaces, and the bow would go down.

An area south of Halifax was chosen for the disposal of the bow because it meets the requirements of the environment department, the spokesman said. The water is deep, there are few currents, and it is away from fishing grounds.

CAREERS

DIRECTOR HOSPITAL PURCHASING

Burnaby General Hospital requires an individual to take charge of a modern centralized purchasing department. This individual will be accountable for the complete operation of the purchasing and stores functions. The successful candidate should have a recognized diploma in the related field of purchasing or marketing, with 3 to 5 years proven experience.

Salary and benefits will be in keeping with the responsibilities of the position and the individual.

Applications should be forwarded in confidence with complete resume including education, experience and references to:

The Director of Employee Resources
BURNABY GENERAL HOSPITAL
3935 Kincaid Street
Burnaby, B.C. V5G 2X6

CHIEF OCCUPATIONAL THERAPIST

Responsible to the Director of Rehabilitation, for the smooth and efficient operation of the Occupational Therapy section, which currently includes a total of 10 staff members, within the Department of Physical Medicine in a 359-bed Regional General Hospital.

The Hospital has a large, well-equipped, Physical Medicine Department, designed to meet the varied needs required of a regional referral centre.

Applicants should have a degree or diploma in Occupational Therapy, with a minimum of 2 years previous supervisory experience in a medium to large Occupational Therapy Department.

Position is covered by the terms of the Health Sciences Association Contract, present salary range over 6 years is $1,709.75 to $2,051.50.

Applications stating training, experience, and authorization to check references, will be accepted until May 1, 1979, by:

Mr. D. A. Mortenson
Personnel Director
NANAIMO REGIONAL GENERAL HOSPITAL
1200 Dufferin Crescent
Nanaimo, B.C.
V9S 2B7

Career opportunities in Retail Management
MANAGEMENT TRAINEES

- opportunities for transfer
- on the job training
- excellent opportunity for advancement
- job security
- company benefits

Apply in writing to
Victoria Press Box 636

SCHOOL DISTRICT NO. 65 (COWICHAN)
requires a
SUPERVISOR OF TRANSPORTATION

Applications will be received until 4:00 P.M. Thursday, April 12, 1979 for the above position. Applicants should have a sound knowledge of management and personnel practices, supplemented by the practical experience of a tradesman Auto Mechanic.

The position offers a salary in the range of $23,000 plus. Liberal benefits package.

Applications, together with at least two references, should be addressed to:

W. F. Brown, Secretary-Treasurer,
School District No. 65 (Cowichan),
2557 Beverly Street,
Duncan, B.C.
V9L 2X3

3-30

Public Service Canada / Fonction publique Canada

Open to both men and women

Health and Welfare Canada
Medical Services Branch
Whitehorse, Yukon

REGISTERED NURSES
PUBLIC HEALTH NURSES

Reference No.: 79-PSC-WH-NU-1

The Government of Canada is seeking applications for its Hospital Nurse and Public Health Nurse inventories for the Yukon Territory. The inventory will be used to fill present and future short-term vacant positions (holiday replacements), longer term vacant positions (three to six month leave replacements) and indeterminate (ongoing) vacant positions. While most of the Hospital Nurse positions are at Whitehorse General Hospital, some also exist at Cottage Hospitals in Dawson City, Watson Lake, Faro and Mayo; Public Health Nurse positions exist at the aforementioned locations as well as at Nursing Stations which are scattered throughout the Territory.

QUALIFICATIONS:
Applicants must be graduates of a recognized school of nursing and be registered, or be eligible for registration, in a Canadian Province or Territory, and should have experience in hospital or public health nursing. Knowledge of English is essential.

NOTE:
Competitive salaries and Isolated Post Allowance (for appointments over three months) are offered, and subsidized single-quarters housing is available in all locations. When applying, please state acceptable duration of employment (i.e. short-term, longer-term, indeterminate) and any geographic preferences within the Territory.

Please send application form and/or resume to:

C.J. Morris
Public Service Commission of Canada
221 - 204 Range Road
Whitehorse, Yukon
Y1A 3V1

Please quote the applicable reference number at all times.

JOURNEYMEN (M-F)

Cominco Ltd. has vacancies at its Trail Operations in the West Kootenay region of southeastern British Columbia for qualified trades people. Applicants must have T.Q. qualifications or have served a recognized apprenticeship.

HEAVY DUTY MECHANICS
CARPENTERS
INDUSTRIAL ELECTRICIANS
IRONWORKERS
MILLWRIGHTS
STEAMFITTER-PIPEFITTERS
STEEL FABRICATORS
3RD CLASS STEAM ENGINEERS

The Company's refining and chemical complex at Trail offers a variety of industrial trade tasks from plant maintenance to new construction work. Our pay rates are competitive and a comprehensive fringe benefit package is provided.

RELOCATION ASSISTANCE IS AVAILABLE

Cominco representative Glyn Harper will be at the Canada Employment Centre, 810 Fort Street, Victoria, B.C. Phone 388-3481 from 9 a.m. to 4 p.m., April 2 and 3.

He will be pleased to discuss with you and your family the opportunities available with Cominco. Applicants will be required to present their trades credentials when interviewed.

Cominco

4-1

BRANCH MANAGER

Trust company is seeking a branch manager for Victoria. Working experience with a trust compay is essential in addition to supervisory and management skills. The successful candidate will be a part of staffing a new branch office. Starting date is estimated to be May or June of 1979. Salary is commensurate with experience and competitive within the field. Excellent opportunity for the person seeking advancement from their current position as well as being permanently able to stay in Victoria. Call

385-3425
502, 1175 DOUGLAS STREET

4-1

Drake Personnel
A DRAKE INTERNATIONAL company
We're in a better position to help you.

CHIEF PHYSIOTHERAPIST

Responsible to the Director of Rehabilitation, for the smooth and efficient operation of the Physiotherapy Section, which currently includes a total of 12 staff members, within the Department of Physical Medicine in a 359 bed Regional General Hospital.

The Hospital has a large, well-equipped Physical Medicine Department, designed to meet the varied needs required of a regional referral centre.

Applicants should have a degree or diploma in Physiotherapy, with a minimum of 2 years previous supervisory experience in a medium to large Physiotherapy Department.

Position is covered by the terms of the Health Services Association Contract. Present salary range over 6 years is $1,709.75 to $2,051.50.

Applications stating training, experience, and authorization to check references, will be accepted until May 1, 1979 by:

Mr. D. A. Mortensen
Personnel Director
NANAIMO REGIONAL GENERAL HOSPITAL
1200 Dufferin Crescent
Nanaimo, B.C.
V9S 2B7

CRESTBROOK FOREST INDUSTRIES LTD.
INTERMEDIATE ACCOUNTANT

The Corporate Finance Department of Crestbrook Forest Industries Ltd. is seeking an Intermediate Accountant to fill a position in its Cranbrook, B.C. office.

The candidate required will be a C.G.A. or R.I.A. student who is actively enrolled in the third level of studies. Forest industry experience would be a definite asset. However consideration will also be given to those with experience in manufacturing industries. Salary is commensurate with experience and qualifications. A complete package of employee health, insurance and pension benefits is provided.

Please submit in confidence a detailed resume to:
MANPOWER AND SAFETY CO-ORDINATOR

CFI

CRESTBROOK FOREST INDUSTRIES LTD.
P.O. BOX 4600
CRANBROOK, B.C. V1C 4J7

FINNING

JOURNEYMAN FIELD SERVICE MECHANIC
LIFT TRUCKS
VICTORIA

This is a challenging opportunity for a self-motivated individual with the desire to work on an indepedent basis while being backed by a large progressive organization.

The successful applicant will have a good technical knowledge in the Lift Truck area. Experience with both electric and gas operated equipment would be an asset.

This person will be totally responsible for the development and maintenance of the lift truck service function in the Victoria area.

Finning provides job security with one of the world's largest and most progressive "Caterpillar" dealerships. Our many benefits include a dental plan for the entire family.

Please apply in writing stating qualifications and a telephone number to:

(Ms.) B. Brown,
Employment Coordinator,
Finning Tractor
& Equipment Co., Ltd.,
555 Great Northern Way,
Vancouver, B.C. V5T 1E2

SELKIRK COLLEGE — Nelson, Castlegar, Trail, B.C.
Invites applications for the following positions:

INSTRUCTORS

AVIATION

1. INSTRUCTOR — Full-time position starting between July 1 and August 1.

DUTIES: To teach second-year aviation courses, simulator instruction, some flying instruction.

QUALIFICATIONS: A.T.R.; ground, simulator and flight instructional experience with emphasis on advanced navigation, flight planning and instrument flight instruction.

BUSINESS ADMINISTRATION

1. INSTRUCTOR — full-time position starting between July 1 and August 1.

DUTIES: To teach courses in Production (Operations Management and Purchasing.

2. & 3. INSTRUCTORS — Two full-time positions starting between July 1 and August 6.

DUTIES: To teach courses in some of the following areas: Organizational Behavior, Financial Management, Quantitative Methods, Marketing, and Data Processing.

QUALIFICATIONS for above positions: Minimum of Bachelors degree in appropriate discipline (or professional designation); substantial business experience and teaching experience an asset.

LIBRARIAN (PUBLIC SERVICES)

1. Full-time position, starting date to be determined.

DUTIES: To perform reference services, materials selection, cataloguing liaison.

QUALIFICATIONS: Degree from accredited library school, two year's professional library experience.

LANGUAGES AND LITERATURE

1. FRENCH INSTRUCTOR — Full-time position starting between July 1 and August 1

DUTIES: To instruct French courses for University Transfer; to coordinate College and Community Language Program.

2. LITERATURE INSTRUCTOR — Full-time position starting between July 1 and August 1.

DUTIES: To instruct first and second year College Composition and Literature courses, Technical Writing and Communications courses.

3. WRITING PROGRAM INSTRUCTOR — Full-time position starting between July 1 and August 1.

DUTIES: To instruct first and second year College Composition and Literature courses, courses in the Writing program.

Applicants should have professional writing experience.

QUALIFICATIONS for the above positions: Appropriate Masters degree or equivalent of education and experience.

THEATRE

1. Full-time position starting between July 1 and August 1.

DUTIES: To teach Theatre courses (possibly first year Theatre History) and to do technical direction for theatrical productions.

QUALIFICATIONS: Combination of academic training in Theatre, practical background in Theatre, familiarity with all technical and design aspects of Theatre.

SOCIAL SCIENCES

1. ECONOMIST — Full-time position starting between July 1 and August 1.

DUTIES: To teach introduction to Economics, Principles, intermediate theory and possibly a Business Administration course.

QUALIFICATIONS: Masters Degree in Economics plus background suitable to enable person to teach both economics and business courses.

P.E. AND ATHLETICS

1. Full-time position starting between July 1 and August 1.

DUTIES: To teach courses in some of the following areas: Gymnastics, team sports, racquet sports.

QUALIFICATIONS: Masters degree in Physical Education, teaching experience an asset.

HUMAN SERVICES

1. INSTRUCTOR — Full-time position starting May 15.

DUTIES: To teach courses in Human Relations, Counselling, Social Service practice, Family Dynamics; coordinate field work for the full-time Social Service Worker program, involvement organizing Community Education workshops and courses.

2. INSTRUCTOR — Half-time position starting August 1.

DUTIES: To teach Introductory Social Work (locally and in a distance format) and Family Dynamics/Therapy (evening course).

QUALIFICATIONS for the above positions: Degree in Social Work or Counselling preferred and at least three years related experience; some knowledge of Early Childhood Education, mental retardation, and physically handicapped; teaching experience an asset.

FORESTRY

1. full-time position starting July 1.

DUTIES: To teach fire control and forest fire simulation.

2. Other positions probably available in various Forestry and Wildland Recreation subject areas pending re-assignment of present instructors.

QUALIFICATIONS for above positions: Bachelors degree in Forestry plus several years relevant government or industrial experience. Applicants holding professional certification or post-grad work at masters level will be given preference.

MUSIC

1. INSTRUCTOR — Full-time position starting between July 1 and August 1.

DUTIES: To teach various courses in the Music program.

QUALIFICATIONS: Masters degree in Music, broad range of abilities (e.g., music theory, and history, ensemble work) with emphasis in vocal-choral and/or brass specialty.

STAFF:

COMPUTER

1. SYSTEMS ANALYST — Full-time position starting July 1 and extending to April 30.

DUTIES: To work on conversion of manual systems to automated systems, to upgrade student records systems.

QUALIFICATIONS: Applicants will have previously converted financial systems and implemented them successfully. Should have appropriate training and experience with accounting systems background.

—Salary and Benefits in accordance with Faculty Association collective agreement.
—Apply by April 17 to: Personnel Office, Selkirk College, Box 1200 Castlegar, B.C. V1N 3J1
—Selection of staff for above positions subject to funding approval.

Price effect lingers after roe fishery close

VANCOUVER (CP) — B.C.'s lucrative roe herring fishery has ground to a halt, but the positive and negative effects of wildly-inflated prices this year still are being felt all along the West Coast.

When federal fisheries officials announced that the last open area—an inlet near Prince Rupert—was to be closed, fishermen had landed about 42,000 tons of roe herring, considerably less than the 60,000-ton catch officials had predicted when the season opened in early March.

But that shortfall sent prices up, and a spokesman of the Fisheries Association of B.C. estimated that the final take from the fishery will top $150 million.

Fishermen had agreed to a minimum price of $1,200 a ton before the season opened, but were getting up to $5,000 a ton as it drew to a close. One gillnetter was reported to have made $108,000 in a single day.

Those prices were caused by a combination of factors: the shortfall, the incredible prices that Japanese consumers are willing to pay for the fish eggs that they consider a delicacy, and an influx of buyers who hope to cash in on the situation.

The bidding war for roe herring on the fishing grounds off Vancouver Island, the Queen Charlottes, and in the Gulf of Georgia was a bonanza for some fishermen, but some industry spokesmen say the chaos it caused is unhealthy for the fishery's future.

Jerry Spitz, a spokesman for the association, which represents B.C.'s 13 major fish-processing companies including the largest, B.C. Packers, said the bonanza can't last.

He said roe herring will probably cost $55 to $84 a kilogram in Japan this year, two or three times what was paid last year.

"That's pretty expensive food if it goes that high. The consumer has to say no at some point."

Spitz said the established companies want stability.

"We want normal profits. We don't want wild speculation. Sure, we take the speculative dollars, but it's not what's healthy for us."

The high prices that roe herring brings on the Tokyo market brought a flood this year of Japanese agents, turning the fishing grounds into a wild auction.

Their presence also sparked unrest among 200 Prince Rupert shoreworkers, who walked off the job last week after charging that the decrease in work caused by the shortfall was aggravated by fish companies and Japanese agents directing work to non-union processing plants in the Vancouver area.

The United Fishermen and Allied Workers Union represents more than half of the shoreworkers involved in the fishery, though accurate figures are hard to find because of hiring practices by non-union companies.

A union spokesman said the share of landed herring that went to union processing plants dropped this year to about 50 per cent from 68 per cent last year.

Spitz said there were about 160 processing plants operating this year compared with about 60 (which he said were "way too many") last year.

It only takes "a little water and a small warehouse" to set up a processing operation, he said, so Japanese agents, with little overhead, can come in and outbid the established companies.

Some Japanese agents also were sending ungraded roe—roe which is still in the fish—to Japan, further cutting processing work and increasing resentment among shoreworkers.

While some federal fisheries spokesman say the shortfall this year might have been caused by the natural rise and fall of herring stocks, Spitz said he had reports that the fish spawn was the highest in history.

He said the catch might have been higher, but felt that officials were afraid to open some areas because it would have been too difficult to control the number of boats in the area.

Federal fisheries officials are concerned about roe herring being exported illegally to the United States, another lucrative enterprise that makes the fishery hard to monitor.

CAMOSUN COLLEGE
Invites applications for the position of

ADMINISTRATIVE INTERN

This is a term appointment of approximately one year, designed to provide administrative assistance to the college Principal, while participating in all areas of College administration.

The successful applicant will have a relevant graduate degree, and specific career goals in post-secondary administration.

Salary & Benefits. Placement on the existing faculty scale determined by experience and qualifications. **One** month vacation.

Applications, including a complete curriculum vita, a statement of career plans, and references, should be forwarded before April 17 to:

The Principal
Camosun College
1950 Lansdowne Road
Victoria, B.C. V8P 5J2.

Further information: Phone 592-1281, L.212.

SELKIRK COLLEGE
Castlegar Campus
Invites Applications For
INSTRUCTOR — ALLIED HEALTH
(Nursing)

ASSIGNMENT: To work with health care agencies, in a coordinator role, in developing and implementing a proposed cooperative education scheme in the Diploma of Nursing program. Duties include liaison with health care agencies, assistance with student placement, and visitation of students in health care agencies.

QUALIFICATIONS: Eligible for registration as a nurse in British Columbia. Baccalaureate degree in nursing or related field. Master's degree preferred. Recent experience in nursing education and nursing practice is desirable.

APPLICATION CLOSING DATE: April 30, 1979

STARTING DATE: August 1, 1979

Apply in writing, with details of academic background and experience, to:

Personnel Office
Selkirk College
Box 1200
Castlegar, B.C.
V1N 3J1

POSITION SUBJECT TO FUNDING APPROVAL.

The Penticton and District Society for the Mentally Handicapped invites applications for the position of

ASSISTANT MANAGER
PENTICTON TRAINING CENTRE

DUTIES: to perform management and supervision duties to do with the day-to-day operations of the Penticton Training Centre; to develop and promote new work experiences and personal benefits for the trainees.

QUALIFICATIONS: at least 5 years experience in some professional or trade field associated with business and supervision. Preference will be given to a person with qualities to stimulate a progressive program for the mentally handicapped.

The job offers a full employee benefit package; salary commensurate with qualifications.

Address applications, complete with qualifications and references, in confidence to:

THE MANAGER
Penticton Training Centre
180 Industrial Avenue West
Penticton, B.C. V2A 6X9

Applications will be received until April 15/79

COMPUTER SALES REPRESENTATIVES

THE CANDIDATES: Dynamic, aggressive individuals with sales experience in the computer marketplace. A strong technical background with the ability to communicate with top level management a must.

THE JOB: To market Digital's small, medium and large-scale multi-terminal computer systems. Some travel will be required.

THE INCENTIVE: Competitive salary — comprehensive fringe benefit package — company car — opportunities for advancement in either sales or management — job satisfaction in a dynamic environment.

THE LOCATIONS: Calgary, Edmonton, Vancouver. Applicants requiring further information may call Leo Ditschun at (604) 278-3466. Qualified applicants are invited to submit application or resume stating education, experience and salary requirements to:

Leo Ditschun
Branch Sales Manager

digital

DIGITAL EQUIPMENT OF CANADA LIMITED
Suite 110, 10451 Shellbridge Way
Richmond, B.C. V6X 2W8
Telephone: (604) 278-3466

Log Inspector

Our Log Supply department requires a Log Inspector to work out of the Vancouver Office.

The applicant should have two or more years of pertinent experience in the industry.

A scaling license is desirable but not essential.

Duties will include: Log marking for sorting; boom inspection; boom security.

Position offers a competitive salary with excellent benefits.

Send application with resume to the General Manager Coast Wood Supply at the address shown below.

All applications confidential.

Canadian Forest Products Ltd. CANFOR
and affiliated companies
Fifteenth Floor / 505 Burrard Street Vancouver B.C. V7X 1B5 3-31

OPERATIONS SUPERVISOR

is required by the PACIFIC PILOTAGE AUTHORITY, a Federal Crown Corporation, responsible for the administration, and operation of Marine Pilotage in British Columbia.

The successful candidate will be involved in the maintenance and operation of the Authority's pilot launches and shore facilities at the pilot stations in Victoria, Steveston and Prince Rupert, and will assist the Superintendent as a member of negotiating committees dealing with employee and service contracts. He will possess a good background in the marine transportation field in British Columbia and must be the holder of a Home Trade Master Certificate. He should possess effective communication skills both verbally and in writing.

Mail comprehensive resume, stating personal data, education and experience to:

(Mrs.) P. M. Wickham
Supervisor Personnel
Benefits & Payroll
Pacific Pilotage Authority
No: 605-1200 West Pender St.
Vancouver, B.C. V6E 2T9

Advertising helps good things happen.
CANADIAN ADVERTISING ADVISORY BOARD

MECHANICAL TEST TECHNOLOGIST
VANCOUVER

A mechanical test technologist is required by our Materials Research and Testing Laboratory to perform mechanical tests on a wide variety of materials and products.

Academic qualifications equivalent to graduation from an Institute of Technology in mechanical technology is required together with proven skills in the use of machine shop tools. Closely related experience in a testing laboratory is essential. Initiative and the ability to write accurate technical reports are mandatory requirements.

Salary range: $1663-$1995 per month with excellent fringe benefits. Position is open to men and women.

Submit a detailed resume, quoting Job No. HO-35-095 and the name of this paper to:
Mrs. P. M. Knight, Personnel
B.C. Hydro
970 Burrard Street
Vancouver, B.C.
V6Z 1Y3

B.C. HYDRO

SHIP'S MASTER — OFFSHORE DRILLING

Required by **CANADIAN MARINE DRILLING LTD.**, subsidiary of DOME PETROLEUM LTD., for its offshore drilling operation in the Beaufort Sea in the Canadian Arctic.

Master's Foreign Going or Ocean Navigator 1 Certification required, with a minimum of five years command experience on a Drillship. Candidates with experience in harsh offshore drilling environment supplemented by ice navigation will receive preference. The Master, forms part of the Drilling Unit management team and must have demonstrated management skills to supplement his seafaring experience.

Attractive salary, performance bonuses, rotation schedule, and full employee benefits are offered.

The present operating period is approximately six months, beginning in June of each year, but the position offers permanent employment.

Please send full details of experience and qualifications to:

Employee Relations Manager
CANADIAN MARINE DRILLING LTD.
P.O. Box 200
The Dome Tower
Toronto Dominion Square
333 7th Ave. S.W.
Calgary, Alberta
T2P 2H8

DOME

Calgary Zoo

THE CALGARY ZOOLOGICAL SOCIETY
PROJECT COORDINATOR

The Calgary Zoological Society has embarked upon a long-range plan for the development of new exciting exhibits and facilities at the Calgary Zoo.

Duties:
Project management of various major capital projects for which the encumbent will have the responsibility of administration and implementation. This includes contract management planning, related staff management and diverse coordination duties.

Qualifications:
Applicants should have a minimum of 6 years experience in the construction industry with three years at a supervisory level.
Salary negotiable depending on qualifications.

Send resume and expected salary to Peter Karsten, Executive Director
Calgary Zoo
St. George's Island
Calgary, Alberta
T2G 3H4

CZS79-112

The Open Learning Institute

The Open Learning Institute, a newly established Provincial Institute for distance education has openings for the following positions:

DIRECTOR, PROGRAM SUPPORT

Reporting to the Principal, the Director will plan, develop and supervise the Program Support Division. This division will be responsible for the production, reproduction, warehousing and distribution of the learning materials necessary to support the Institute's programs; provide consulting services to course teams in the Program Development division on all matters involving the use and production of print and other media materials; provide a publishing service and a media production service supplying audio/visual material for broadcast or student use.

The successful applicant will have extensive administrative experience at a senior level in media production and/or publishing fields. Experience in the use of media materials in support of post secondary programs would be an advantage.

Salary will be commensurate with qualifications and experience.

MANAGER, PRINT PRODUCTION

Reporting to the Director, Program Support, the manager will supervise the Print Production Department; be responsible for making recommendations to the Director on all personnel matters concerning the department and aiding in the planning and development of the division. The department will provide advice to course development teams on the layout, editing, illustrating and printing of learning materials; handle general publishing, much of which will be contracted out, and purchase back orders of text books.

The successful applicant will have had administrative experience and have production experience in all aspects of the publication of printed materials.

Experience in the publishing of educational materials would be an advantage.

Salary will be commensurate with qualifications and experience.

SENIOR AUDIO TECHNICIAN

Reporting to the Director, Program Support, the senior technician will be responsible for the initial development and supervision of an audio studio, and will act as a resource person on all matters dealing with audio production, reproduction and play-back.

The successful applicant will be able to establish a sound studio facility for the Institute, and supervise personnel, equipment and logistical aspects of a developing sound recording and reproduction facility.

Salary will be commensurate with qualifications and experience.

GRAPHIC ARTIST

Reporting to the Director, Program Support, the graphic artist will be responsible for all graphic arts, illustration and design requirements of the institute. He or she will advise course development teams on publication layouts; provide schematic and other illustrations for print copy; design illustrated covers for brochures, study manuals and institute publications; advise on advertising and publicity layouts for public display, press and television; and be responsible for logo integrity in all its applications.

He or she may negotiate with printers and jobbers regarding all aspects of graphics and publication design, may be responsible for the development and supervision of a graphics department for the institute.

The successful applicant will be experienced in the application of graphics to publications of all types, be familiar with graphic arts requirements of other media, and, preferably have supervised the graphics department and of a publishing or advertising firm.

SUPERVISOR, PUBLICATIONS AND EXAMINATIONS

Reporting to the Director, Program Operations, the supervisor will be responsible for the coordination or preparation of all publications pertaining to the Registrar functions of the Institute, and for the scheduling and organizing of all examinations written by students of the Institute.

Secondary responsibilities may include office management functions with respect to personnal and administrative matters within the directorate, and the organizing of convocation or other ceremonies.

The successful candidate will be familiar with academic regulations pertaining to students and the publications issued by registrars of post-secondary educational institutions. He or she will have writing and editing skills and, preferably post-secondary administrative experience.

Salary will commensurate with qualifications and experience.

Applications should be forwarded to:

Mrs. Carol Bayes
Personnel Assistant
THE OPEN LEARNING INSTITUTE
7671 Alderbridge Way
Richmond, B.C.
V6X 1Z9

All applications must reach the Institute by April 15, 1979.

Fun and fathering day centre course

A course of fun and fathering will start Monday night in Unity Day Care Centre in Esquimalt United Church on Admirals Road.

Children between two and five years of age are invited to take along a man who takes a fathering role in their lives for four sessions of activities and discussion in a course sponsored by the Victoria Unitarian Church and the Canadian Commission of the International Year of the Child.

Co-ordinator Dave Nordstrum said it will be the third time the course has run in various areas so far this year, and some graduates from previous courses have already registered again.

SENIOR EXAMINER

Required by the Credit Union Reserve Board, Vancouver. Formal accounting training and at least 5 years experience in a supervisory capacity in a credit union or similar financial institution is preferred. Duties include examinations of Credit Unions and the supervision of a team of examiners. Extensive travel throughout the province.

Salary commensurate with experience in the $19,000-$26,000 range.

Forward resumes to:

Credit Union Reserve Board
Attention: Rudy Lawrence
P.O. Box 34223, Postal Station D
Vancouver, B.C. V6J 4N1

ELECTRICAL ENGINEER

Major consulting firm requires an electrical engineer with over five years Canadian experience in commercial and industrial design, familiar with process control and modern programmable controller. Applicants must be capable of directing a supporting staff and carrying out liaison with other engineering and architectural disciplines.

This position offers leadership opportunities and direct client contact. The starting salary is open, and includes attractive benefits.

Contact Mr. J. Ling, P. Eng. 736-5421.

PHILLIPS BARRATT
ENGINEERS AND ARCHITECTS
2236 WEST 12TH AVENUE
VANCOUVER, B.C. V6K 2N7

GENERAL MANAGER
100 MILE HOUSE, B.C.

CANIM LAKE SAWMILLS LIMITED, a subsidiary of WELDWOOD OF CANADA LIMITED, and engaged in all phases of sawmill and plywood production, is searching for a professional to fill this challenging management role.

Reporting to the General Manager, Cariboo Manufacturing Division, you will be responsible for the overall performance and profitability of this 500-man operation, currently producing 120M feet of plywood and 75M feet of lumber annually.

This opportunity will appeal to a strong team leader, ideally but not necessarily a graduate Forester with a woods background. You will have progressed to a plywood or sawmill supervisory or management position and be seeking further advancement with a major, integrated forest products company.

100 Mile House, situated in the Cariboo region of British Columbia, offers excellent community facilities, including grade and high schools, a medical clinic, hospital and an arena. Moderately priced housing and full shopping facilities compliment this popular recreational area.

The prospective incumbent will be offered a comprehensive and competitive package of salary, medical/dental coverage and full benefits.

Please submit your resume, in complete confidence, outlining education, experience and present remuneration, to:

Mr. Jack F. Newman,
General Manager,
Cariboo Division
WELDWOOD OF CANADA LIMITED,
P.O. Box 2000,
Quesnel, British Columbia.
V2J 3J6 (604) 992-5511

Weldwood

HEWLETT-PACKARD (CANADA) LTD.

is presently accepting applications for the position of:

COMPUTER SYSTEMS TECHNICIAN

The technician will reside in Nanaimo and will be responsible for all installation and maintenance of Hewlett-Packards computer site in central Vancouver Island and report to the district Service Manager in Vancouver.

Hewlett-Packard offers an excellent wage and benefit package including stock purchase, profit sharing and non-contributory pension plans, and a medical, dental and vision care package. Field technicians are supplied with a company car.

If you are presently employed in this field, are self-motivated and have excellent ability and ambition we would be pleased to hear from you in writing at the following address:

HEWLETT-PACKARD (CANADA) LTD.
Mr. Ted Cameron
3396 Metchosin Road
Victoria, B.C.
V9C 2A9

HEWLETT PACKARD

MANAGEMENT OPPORTUNITIES

McDonald's

If you've been waiting to show your ability . . . Here's your chance

McDonald's Restaurants, the undisputed leader in restaurant management, has immediate opportunities for you to join our dynamic management team and advance to a position as manager of your own unit.

As the number one leader in Canada, we can offer you:

- Opportunities for advancement
- Competitive salaries
- Salary adjustments after training
- Paid vacations and holidays
- Non-contributory profit sharing program
- Stock purchase plan
- Educational assistance allowances.

Your responsibilities will include profit of the individual location, purchasing, inventory and accounting control, quality control of product, local store marketing and supervision of store personnel.

Location: Victoria, B.C.

Please mail your resume in complete confidence stating present salary to:

The Personnel Director
McDONALD'S RESTAURANTS OF WESTERN CANADA LTD.
3465 Saanich Road
Victoria, B.C., V8X 1W8.

Canada's largest Bank requires Experienced Consumer Lenders

We encourage applications from both male and female career-oriented individuals with approximately two years' experience in Canadian Financial Institutions. Applicants must be willing to relocate at our expense throughout British Columbia.

Our goal is to utilize your talents as quickly as possible, with placement in a line assignment, following a brief orientation program (3½ months maximum).

We offer attractive salaries and fringe benefits. Enquiries should be directed by mail or telephone to:

Miranda Andersen
Employment Officer
Main Branch
1106-1108 Government St.,
Victoria, B.C.
384-8161

We think the grass is greener on our side of the fence. Why not find out.

ROYAL BANK
the helpful bank

Career Opportunities

THE CITY OF Edmonton

AUDITOR GENERAL

The City of Edmonton is seeking an AUDITOR GENERAL! This position is responsible only to City Council and is independent of the City's Administration.

Responsibilities of the position include;

—administration of the Auditor General's Office,

—examination of City accounts to determine whether they have been properly kept, whether all public money has been fully accounted for, and whether expenditures are properly related to the purposes authorized by Council,

—review of accounting and control procedures to determine whether essential records are maintained and City property is appropriately protected, and

—operational audit to assess the efficiency, value received for money spent, and appropriateness of various City programs.

An extensive senior level audit and management background is essential with significant experience in both financial and operational audit work; experience in management consulting would be an asset.

Applicants for this position should write, in confidence, quoting POSTING NUMBER 504D-79 and giving the relevant details of their education, experience and salary requirements. Closing Date April 13, 1979.

GENERAL RESEARCH OFFICER

The Real Estate and Housing Department offers a challenging position responsible for housing research. The incumbent will organize, develop and undertake the collection, analysis, and presentation of data required to plan the City's community housing program, institute research into the nature of housing consumers, policy direction, etc.; liaise with Civic departments to ensure a co-ordinated approach to housing; and will assist in the preparation of annual operating and capital budgets.

University graduation in Urban Planning, Georgraphy, Business Administration, or Public Administration with statistics and computing science course work, plus a minimum of three years experience in planning or social research.

Initial salary negotiable to $26,400 per annum. When applying, please quote: 472C-79. Closing date April 6, 1979.

Apply to:

The City of Edmonton
Employment Office,
Centennial Building,
21 Sir Winston Churchill Square,
EDMONTON, Alberta T5J 2E5

EDMONTON 1904 - 1979

CITY COMMISSIONERS

Lornex

WAREHOUSE OPPORTUNITIES

Lornex Mining Corporation Ltd., on of Canada's largest and most modern open pit mining complexes has openings in its warehouse for an Industrial Warehouseman and a Senior clerk.

INDUSTRIAL WAREHOUSEMAN

Ideally, the successful applicant will have had a minimum of two years heavy industrial warehousing experience, preferably in a resource industry. Starting rate is $7.71 per hour plus C.O.L.A.

SENIOR CLERK

Ideally, the successful applicant will have complete second level R.I.A. or C.G.A. and have had a minimum two years of accounting related work. A background in computerized inventory control would be a definite asset. Starting rate is $7.89 per hour plus C.O.L.A.

Benefits are 100% company paid and include medical, dental and life and disability insurance. Subsidized housing in the form of a $5,000 interest free loan is available to those wishing to build on an improved lot in Logan Lake. Relocation assistance is also available.

Logan Lake, a modern well-planned village with a pleasing blend of detached houses, townhouses, apartments and trailer courts is located just 15 minutes from the minesite and 35 miles southwest of Kamloops. Facilities include a modern shopping centre, hotel and lounge, medical clinic, dental clinic, library, skating and curling arena, tennis courts, ranch and country club, etc. There is a nearby ski facility and the surrounding area is a virtual paradise for the outdoor sportsman.

Qualified people interested in either position are invited to send a detailed resume in complete confidence to:

Gordon Tench
Staff Personnel Supervisor
LORNEX MINING CORPORATION LTD.
P.O. Box 1500
Logan Lake, B.C. V0K 1W0

Rio Algom
Rio Tinto

British Columbia Teachers' Federation

ADMINISTRATIVE STAFF POSITIONS

As a result of retirement, resignation, expiry of term appointment, expiry of contract, etc., there are several openings at the BCTF administrative staff level. Applications are invited for the following three positions. Only applications received in writing by 17:00, April 25, 1979 will be considered.

PROFESSIONAL DEVELOPMENT No. 2

DUTIES

Responsible for assisting in providing continuing education services for teachers, and eventually for designing and co-ordinating the continuing education program and budget, which includes information on resource persons, professional resource materials, selecting, training and suporting PD associates and project TEACH instructors, and organizing conferences and short courses. Also responsible for developing stewardship and policy reports to the Executive Committee on matters concerning the continuing education of teachers, and for recommending changes in structure, methods, or resources to improve the effectiveness of the program. The individual will assist in providing organizational support and field services to groups working on PD.

QUALIFICATIONS

Should hold a university degree and a professional teaching certificate, preferably with post graduate work in education, and be highly knowledgeable about theories of education and learning. Specific training in management, the organization and administration of information systems, and program planning and design is desirable as is experience as a public school teacher, in planning and conducting continuing education programs and in teacher organization work.

LEARNING CONDITIONS

DUTIES

Specific responsibilities will be determined on a consultative basis and may include: analyzing and preparing reports on education finance data, demographic and enrollment trends, and research studies on class size and school staffing; providing advice and organizational assistance to local committees and associations in preparing budget and staffing presentation; assisting in the resolution of grievances arising from unsatisfactory learning and working conditions and teacher layoffs; tasks related to aspects of the program and committee work in the areas of learning conditions, education finance, declining enrollment, and school buildings, grounds and facilities; and assisting in the organization and administration of local, regional and provincial learning conditions meetings and workshops.

QUALIFICATIONS

Should be a university graduate, and have public school teaching experience and experience in local teacher organizations, preferably in B.C. Experience as a learning conditions chairperson or co-ordinator is desirable. Should be knowledgeable about education finance and education, and should be skilled in advocacy, report writing and organization.

GOVERNMENT DIVISION

DUTIES

The appointee will represent the federation on policy-making bodies at university and ministerial levels and, in particular, will advise and assist local associations and provincial committees in the area of teacher education and certification, and will assist the federation and local associations in educational matters affecting a wide variety of organizations representing labor, business and special interest groups.

QUALIFICATIONS

Should be a university graduate, have public school teaching experience and experience in local teachers' organizations, and have a broad education background and interests coupled with skills and abilities that would enable her/him to represent the federation in dealing with a wide variety of groups and organizations.

TERMS OF APPOINTMENT FOR ALL THREE POSITIONS

The successful applicant's performance will be reviewed within 18 months, and decisions re continuation or termination made within two years of appointment. The appointment date is July 1, 1979 or a mutually acceptable date on or between June 1 and August 1.

SALARIES AND BENEFITS FOR ALL THREE POSITIONS

Salary is negotiable in the annual range of $28,074 to $39,393. The salary range is under review. Fringe benefits include a dental plan, group insurance and a car allowance.

Both female and male applicants are encouraged to apply. Include references.

Write to:

General Secretary
B.C. Teachers' Federation
105-2235 Burrard Street
Vancouver, B.C. V6j 3H9

All potential applicants are advised to obtain more detailed information by writing Personnel and Administrative Services at the above address or phoning Metro — 731-8121 or Intratel — 731-0474.

NURSING INSTRUCTORS

MEET THE CHALLENGE OF TEACHING IN AN INNOVATIVE AND UNIQUE CAREER-LADDERED PROGRAM PREPARING —

—NURSING AIDES
—R.N.'s
—R.P.N.'s

Douglas College invites applications from energetic and creative teachers for future sessional and fulltime positions in:

PEDIATRICS, OBSTETRICS, PSYCHIATRY, LONG TERM CARE, MEDICAL-SURGICAL CARE.

Qualifications:

B.Sc.N. and recent clinical experience. (M.Sc.N. preferred).

Eligibility for B.C. registration.

Most appointments would be effective Fall Semester 1979.

Salary range $17,875-$28,986. Maximum starting salary for new faculty $22,967. Attractive benefit package available.

Please apply in writing detailing education, work experience, personal data and specific position applied for to:

PERSONNEL DEPARTMENT
DOUGLAS COLLEGE
P.O. Box 2503,
NEW WESTMINSTER, B.C.
V3L 5B2

douglas college

NOTE: These vacancies are subject to budgetary approval.

Okanagan College

Invites applications for the following positions

INSTRUCTOR

Duties: To teach and develop courses in the listed instructional areas.

Preferred Qualifications:

1. Minimum of a Master's degree in the instructional area, or the equivalent.
2. Post-secondary teaching experience and/or applied experience.
3. A commitment to teaching.

Salary Range: 1978-79 salary scale (presently under review) $16,620-$28,103. Maximum initial placement $23,548.

PERMANENT POSITION

Starting Date: August 1, 1979.

EARLY CHILDHOOD EDUCATION

—first- and second-year career program courses in child growth and development, program and curriculum development, history, and theory of early childhood education, and practicum.

—must have practical experience as a supervisor in a centre for young children.

—must be registered or eligible for registraion as a pre-school supervisor with the B.C. Child Care Facilities Licensing Board.

TEMPORARY POSITIONS

Appointment Period: August 1, 1979 to May 2, 1980.

1. BIOLOGY—CHEMISTRY
—First-year university transfer courses in introductory biology, and introductory chemistry.

2. ECONOMICS—HISTORY
—first- and second-year university transfer courses in the Canadian economy, economic history and thought, micro and macro-economics, Canadian history, and United States history.

3. ENGLISH
—first- and second-year university transfer courses in composition and literature, and a first-year career program course in business administrations.

4. MATHEMATICS
—first- and second-year university transfer courses, in particular elementary statistics and calculus, and a first-year career program in business mathematics.

5. MATHEMATICS—PHYSICS
—first-year university transfer courses in finite mathematics, linear algebra, elementary statistics and calculus, and introductory physics.
—a strong background in physics is essential.

6. PHILOSOPHY—POLITICAL SCIENCE
—first- and second-year university transfer courses in introductory philosophy, ethics and social ethics, and first-year university transfer courses in Canadian government and contemporary ideologies.

—a knowledge of Canadian governmental institutions and processes is essential.

7. SOCIOLOGY
—two positions
—first- and second-year university transfer courses in introductory sociology, Canadian society, sex roles and race and ethnicity.

LABORATORY INSTRUCTOR

TEMPORARY POSITION

Appointment Period: August 1, 1979 to May 2, 1980

Duties: Under the general guidance of the physics instructors:

i) to give practical instruction in and prepare the laboratory for first- and second-year university transfer courses and first-year career program courses.

ii) to order, service, and maintain laboratory equipment.

Preferred Qualifications:

1. B.Sc. in physics, or a two-year technical program diploma and appropriate experience.
2. Teaching experience is an asset.

Salary Range: 1978-79 salary scale (presently under review) $14,438-$22,637.

Applications should include a curriculum vitae and the names of three referees, and should be forwarded to:

The Dean,
Division of Academic and Applied Studies
OKANAGAN COLLEGE
1000 KLO Road
Kelowna, B.C.
V1Y 4X8

Telephone: (604)762-5445

Closing date for the receipt of applications: April 27, 1979.

western teak

The Scandinavian Furniture People

INTERIORS

WE'RE CLOSING OUR DOORS

due to CONSUMER CONFUSION brought about by CLOSINGS . . . BANKRUPTCY . . . OPENINGS . . . etc., by some "WESTERN TEAK" stores on the mainland, we are CLOSING OUR DOORS on the name WESTERN TEAK . . . FOREVER!

1950 Blanshard St.
VICTORIA
382-7238

Everything must be sold in order to renovate.

STARTING SATURDAY MARCH 24th at 9 A.M.

HOURS:

Monday thru Wednesday	9 to 6 p.m.
Thursday and Friday	9 to 9 p.m.
Saturday	9 a.m. to 5 p.m.
Sunday	12 to 5 p.m.

WHILE STOCK LASTS!

- Scandinavian teak bedroom furniture
- Teak wall systems and bookcases
- Swedish styled sofas and chairs
- Quality teak dining furniture
- Danish coffee and end tables
- Stereo Cabinets

ALL IN REAL TEAK WOOD VENEERS AND SOLIDS

EVERYTHING PRICED UP TO 60% OFF

Delivery available at extra cost.
Some furniture unassembled.
Use your Western Teak charge account, Bank Financing OAC, Master Charge, Chargex Visa.
Sale conducted by Kolowrat Holdings Ltd.

EVERYTHING MUST BE SOLD!

The big orange building across from the Arena—the Scandinavian Furniture People.

western teak

Interiors
1950 Blanshard St., Victoria
382-7238

Another eight reactors on probe list

WASHINGTON (UPI) — Federal officials said Friday that eight other atomic power reactors in five states might have cooling system problems similar to the ones that triggerd the emergency at Three Mile Island plant in Pennsylvania.

A Nuclear Regulatory Commission official said the stricken Three Mile Island No. 2 plant at Harrisburg, Pa., and the other eight all were built by Babcock and Wilcox, one of the nation's major nuclear power plant engineering firms.

IN ADDITION to the stricken plant, officials said other reactors with potential cooling system problems include Three Mile Island No. 1, a twin to the crippled reactor; Oconee Nos. 1, 2 and 3 near Greenville, S.C.; Crystal River No. 3 at Crystal River, Fla.; Rancho Seco near Sacramento, Calif.; Davis-Besse near Cleveland, Ohio, and Arkansas No. 1, at Russellville, Ark.

NRC documents made available to UPI by the Union of Concerned Scientists, a nuclear safety group, showed an NRC inspector earlier this year urged a review of all the Babcock and Wilcox plants for cooling system problems.

AN NRC OFFICIAL later said his agency had been discussing with operators of the Babcock and Wilcox reactors the possibility of problems related to feedwater pumps in the cooling system.

Most of the problems in this week's emergency appeared related to plant cooling systems, although the NRC said some reflected faulty decisions.

NRC memos and letters from Babcock and Wilcox attached to the memos described problems dating back a year with plant cooling systems and the computer system that controls them.

—AP

MONITORING POD is monitored by Ed Patterson, left, of energy department and John Doyle.

Cancer risks 'downplayed'

OKLAHOMA CITY (UPI) — Government agencies regulating the nuclear industry have not been candid in informing workers of the dangers of radioactivity, a union official said Friday in the Karen Silkwood plutonium contamination trial.

Steve Wodka, of the Oil, Chemical and Atomic Workers Union, testified the Atomic Energy Commission had downplayed the long-term cancer risks of continuous radiation exposure.

Wodka, whose testimony came as the fourth week of the trial came to a close, said both the AEC and its successor, the Nuclear Regulatory Commission, "have not been candid with workers in these facilities. They haven't taken adequate steps to protect workers."

Wodka, whose union responsibility is for health and safety, testified in the trial of the $11.5 million damage suit the family of Ms. Silkwood has filed against Kerr-McGee.

Low radiation worry, too

By AL ROSSITER
UPI Science Editor

WASHINGTON—The nuclear accident at the Three Mile Island power plant comes at a time when scientists are beginning to wonder if the hazards of low-level radiation are higher than once believed.

A recent report by a government task force said studies of populations exposed to very low amounts of radiation "raise serious questions. . . and suggest that risks may be higher than earlier predictions."

The kind of accident at the Harrisburg, Pa., nuclear plant can expose people to radiation in two ways.

An airborne cloud can expose a person by direct external contact or through inhaling radioactive material. In addition, fallout can contaminate food and drinking water.

There are two kinds of radiation—ionizing and non-ionizing.

Ionizing radiation is of chief concern because it can split body atoms into charged fragments. Biologically important molecules can be split into biologically useless fragments.

If a critical molecule in a body cell is damaged by radiation, the cell becomes deranged. If this happens to too many cells, the tissue, then the organ, and finally the body, become disordered.

Thus radiation damage ranges from the unimportant death of a few replaceable cells, much like a mild sunburn, to premature aging, cancer and almost immediate death.

Everyone is exposed to some radiation naturally—through cosmic rays and radioactivity in rocks and soil.

The most immediate health effect of overexposure is radiation sickness or death.

According to the interagency task force, a single whole body dose of 100 rem can cause sickness such as anemia, hemorrhage, infection and nausea. Doses of 500 rem or more usually are fatal.

Apr. 4 and Apr. 11
WINSDAY
tickets good for
April 11
BIG BONUS PRIZES
TOTAL OF 100 OF $5,000.00 EACH

1 ONLY FOR SALE
FORD F-150 PICKUP

1977 with Power Steering, Power Brakes, Radio, 351 V-8, Automatic, Mileage 25,554.
~~$5595~~
reduced to
$5395
INQUIRIES
BUDGET RENT-A-CAR
3657 HARRIET
386-7715
3-31

GAZZOLA TILE
1020 HILLSIDE
386-8551
6"x6" DECORATIVE WALL TILE 89¢ sq. ft.
"Italian ceramic our specialty"

feelin' good about Kelly's
Kelly's STEREOMART GUARANTEES YOU . . .
THE LOWEST STEREO PRICES IN BRITISH COLUMBIA
or . . .
WE WILL REFUND YOU THE DIFFERENCE IN CASH! ! !
Anything bought from now until March 31st, 5:30 p.m. . . . if you find the same new equipment at a lower price anywhere in B.C. BEFORE MAY 1ST, 1979
WE WILL REFUND THE DIFFERENCE IN CASH UPON PROOF OF PRICE!!
YOU CAN ALWAYS COUNT ON UNBEATABLE CUSTOMER SERVICE AT KELLYS.
Kelly's Stereo Marts
728 YATES ST.
388-5502
OPEN WEEK-NIGHTS UNTIL 9 P.M.

SPECIALS
SAT., SUN., MON. ONLY

FUCHSIAS
START YOUR BASKETS NOW!
4" POTS 75¢ each

MOSS KILLER
4-2-3
Kill the moss and feed your lawn.
20-kg. bag (44 lbs.)
5.95

GREENHOUSE TOMATOES
4" POTS 3 FOR 1.00
LIMITED QUANTITY

DIAZINON
For Control of Leatherjackets in lawns
2.99 16-oz.

METHOXY-CHLOR
For control of winter moth on shade and fruit trees.
2.99 16-oz.

Just Arrived!
Good Selection of
LARGE SHRUBS and VINES
Many others at Various Prices

SHRUBS
$1.40 each
Junipers
Heathers
Thuja Pyramidalis
Hedging
Pyracantha
Flowering Shrubs
and many other varieties
Hundreds to choose from
20 for $25
MIX and MATCH YOUR 20
1 gal. pots

INSTANT HEDGE
Leylandi Cypress
3'-4'
3.00 ea.
OR
10/27.50

OPEN EVERY DAY
8 a.m. to 5 p.m.
PERSONAL SHOPPING ONLY

Marigold NURSERIES LTD.
7874 LOCHSIDE DRIVE
3-31

NUCLEAR MISHAP

Movie hit like meteor

By STEPHEN HUME
Colonist reporter

The China Syndrome, a film now playing at the Haida on Yates Street in Victoria, has been the centre of a corporate controversy ever since it opened across the United States in early March.

The $6 million thriller and modern morality play stars Jane Fonda, Jack Lemmon and Michael Douglas, and is a dramatic account of an accident at a California nuclear plant.

IN THE MOVIE, utility officials at the plant pressure a local TV station to suppress news of the accident which was filmed by chance and without authorization by the station's news crew.

In nuclear slang, a China syndrome is an incident in which the (submerged) radioactive core of a nuclear plant is uncovered—the tremendously hot core, having lost its coolant, would then melt through the steel holding vessel, through the reinforced bottom of the building, through the earth and "all the way down to China."

IN FACT, as a character in the movie explains, the radioactivity would not really go to China. Hitting groundwater, it would escape into the surrounding atmosphere as radioactive steam.

The film drew on technical advice from a U.S. consulting firm, MHB Associates, whose principals—Gregory Minor, Richard Hubbard and Dale Bridenbaugh—were nuclear engineers with General Electric. They resigned in 1976 because they said the cumulative effect of design defects made a nuclear power plant accident a certainty. Their public resignation embarrassed a nuclear industry already defending itself from criticism that nuclear power plants were potentially unsafe and too costly.

THE NUCLEAR industry's main objection to *The China Syndrome* when it was released was not that it was technically incorrect. It is apparently technically flawless. The complaint was that it portrayed the industry in an objectionable and unrealistic light. A reactor accident, industry spokesmen said, had about as much chance of occurring as a meteor hitting New York City.

Well, the meteor hit, but it wasn't New York. On March 28, a few days ago, at the Three Mile Island nuclear power plant near Pennsylvania's state capitol of Harrisburg, a nuclear accident almost identical to the one portrayed in the film damaged the plant's reactor core and days later was still spewing radioactive material into the atmosphere.

—Columbia Pictures

Jack Lemmon and Scott Brady in nuclear film

MICHAEL Douglas, one of *The China Syndrome*'s stars and also its producer, said of the similarities between the movie and the real-life accident: "I find it disturbingly ironic . . . We didn't ask for the controversy. Some critics said we were trying to alert the public for no reason at all. But then science editors began seeing the film and realized that we had done our homework."

Anyone who sees *The China Syndrome* will also notice some darkly-amusing parallels between the utterances of the public relations man in the film and the Harrisburg N-plant's public relations man.

THE CONTROL room in the movie's Ventana power plant was re-created from authorized photographs of an Oregon nuclear plant control room. The plant itself was based on a combination of authentic reactor and power facility designs.

In the film, a faulty water pump, a stuck valve and human error combine to almost cause a meltdown.

Both the water pump and stuck valve incidents were based on ocurrences documented by the U.S. Nuclear Regulatory Commission. They were not imaginative products of a screenwriters' fantasy.

HOWEVER, the film does not pretend to be a documentary. It was intended to be a commercial thriller, and it is just that. Fonda said in an interview that the movie attacks greed, not nuclear power. In effect, it is a morality play.

The director, James Bridges, says he made a monster movie. Technology, he says, was the monster. A similar premise, of course, was the basis of Mary Shelley's 19th Centurynovel, *Frankenstein*.

THE FILM has parallels with one of the most notorious incidents in the nuclear power industry's brief history.

When one of the TV news crewmembers is pushed off the road and his car crashes—he had documents showing that welding reports had been falsified to save the contractor and the utility money—it brings to mind the case of Oklahama nuclear worker Karen Silkwood.

Silkwood died in October, 1974, after her car crashed while on her way to deliver documents to a *New York Times* reporter.

The environmental magazine *Mother Jones* has reported that there is evidence indicating Silkwood's car was forced off the road. The documents, reportedly proving negligence on the part of the nuclear company, were never recovered. An Oklahama jury is currently deciding a $11.5 million lawsuit filed by Silkwood's survivors against Kerr-McGee and its subsidiary Kerr-McGee Nuclear Corp. The suit alleges Silkwood was contaminated with radiation through the company's negligence; the company says she contaminated herself, by accident or on purpose. Trial testimony so far shows the company's safety precautions were extremely lax.

FONDA HAD apparently wanted to do a documentary on the Silkwood "accident," but never obtained permission.

The nuclear industry didn't take the film sitting down. Some developments to come out of the movie's release are the following:

- An executive of Westinghouse, John Taylor, vice-president in charge of reactors, called the movie "an over-all character assassination of the entire industry."
- General Electric withdrew its sponsorship of a Barbara Walters TV special in which Jane Fonda was to speak about the film.
- An international atomic trade association reportedly representing about 600 organizations has distributed pro-nuclear information to combat the film.
- About half of the January-February, 1979, issue of *Reddy News*, an energy industry trade magazine, is devoted to the movie. It condemns it, and points out for its largely conservative audience that Jane Fonda and Jack Lemmon are anti-nuclear activists. (Lemmon has narrated several much-acclaimed documentaries on nuclear power, including the controversial exposes, *Powers That Be* and *Plutonium: Element of Risk*.)

THE TRADE magazine also pointed out that *The China Syndrome*'s executive producer, Bruce Gilbert, supported Daniel Ellsberg in the Pentagon Papers trial, and that Mike Gray, who wrote the original screenplay, is a filmmaker who made *The Murder of Freo Hampton*, a documentary on the Black Panthers.

However, Daniel Ford, a critic of nuclear power and an economist and director of the Union of Concerned Scientists of Cambridge, Mass., said the film highlighted the central problem with the nuclear industry—that its safety precautions are compromised because its main concerns are power generation and making money.

ONE WONDERS if Ford isn't correct after all. We know that in Canada, for example, the Atomic Energy Control Board is considering lowering public safety standards for nuclear reactors. Apparently, stringent safety standards cost too much money.

The China Syndrome is a gripping thriller but it's also part of a debate which will hopefully be settled in a way that will ensure the best of possible lives for ourselves and children.

Names like Exxon, Allied Chemical, Gulf and Shell are synonymous with the nuclear industry. They are getting more and more into the plutonium market. They are tough pieces to move around on the energy gameboard.

FILM POSES AWESOME QUESTIONS ABOUT THE ENERGY GAMEBOARD

FRUIT TREES and ORNAMENTALS
PERENNIALS and PANSIES
• WHITE DOGWOOD 6-7 ft. Ready for planting 16.95
• RHODOS and AZALEAS in good supply
• SEED POTATOES 4 varieties
• ONION SETS SPECIAL AT 98¢ lb.
"THE ROYAL" NURSERY
4660 ELK LAKE DRIVE
Next to Royal Oak Motel
3-31

Apr. 4 and Apr. 11
WINSDAY
tickets good for
April 11
BIG BONUS PRIZES
TOTAL OF 100 OF $5,000.00 EACH

McDonald Supply Ltd.
SPRING APPLIANCE VALUES
SAVE NOW ON G.E. MATCHING PAIR
G.E. 30" Self Clean OVEN RANGE in Almond Shade. ONLY $599.00
G.E. Family Size 17 cu. ft. FROST FREE REFRIGERATOR in Almond shade. ONLY $669.00
CHARGEX VISA
• Ranges • Refrigerators • Washer-Dryers • Dishwashers • Wall Ovens • Cook Tops
McDonald Supply Ltd.
OPEN 8:30-5:30 MON.-SAT., FRI. NIGHT TILL 9:00
370 GORGE ROAD EAST 386-6745
• Microwave Cooking Class • Microwave Ovens • Microwave Accessories
3-31

LINK
OPEN SUNDAY 10-3:30 p.m.
JOIN US
CUBBON LINK
in the fight against inflation
GOOD NEIGHBOR ROUGH FIR 8' SECTIONS
4' 2.89 run. ft.
5' 3.59 run. ft.
6' 3.99 run. ft.
FENCING
INCLUDES POSTS, RAILS, BOARDS and GALVANIZED NAILS
DUCAN SPECIAL! SUNDECK COATING
Limited Supply — Act Now!
1 gal. Hypalon 11.50
1 gal. Tufdek 13.50
2½ gal. Hypalon 28.75
2½ gal. Tufdek 33.75
COLWOOD STORE ONLY
FENCING SPECIALS
½x6 CEDAR BASKETWEAVE LIN. FT. 12¢
4x4 ROUGH YELLOW CEDAR POSTS LIN. FT. 39¢
1x6 M/R ROUGH FIR FENCING LIN. FT. 15¢
STURDI-CRAFT BOOKCASES SHELVING DESKS, ETC. 30% OFF
PICNIC TABLES You Assemble 32.95 2x6 S4S CEDAR
CEDAR PLANTERS • CEDAR FLOWER BOXES • Good Selections
GARDEN STAKES 4' & 8' ONLY 3¢ LIN. FT.
2'x8' PLASTIC LAMINATE COUNTER TOPPING Red Label Special 8.99 ea.
OUTDOOR EXTENSION CORDS 50' .. 4.99 ea. 100' .. 8.79 ea.
RADIAL ARM Dewalt #740 $297 INCLUDING STAND
TABLE SAW #10 NATIONAL $152 INCLUDING STAND COLWOOD STORE ONLY
CITATION VANITY CABINETS 30% OFF
WESSON STAINLESS STEEL SINK Double with ledge 54.95 ea.
FREE COFFEE! SUNDAYS
All Items Not Exactly as Illustrated.
PRICES EFFECTIVE MAR. 30 — APRIL 6
inCOLWOOD 2650 Nobhill Rd. 474-1281
onCOOK 1720 Cook St. 384-8181
STORE HOURS 8 A.M.-5:30 P.M. MON.-SAT.
EFFECTIVE MAR. 23-MAR. 30
Open Sunday 10-3:30 P.M.
3-31
CUBBON ON COOK
CUBBON IN COLWOOD
CUBBON ON SALTSPRING
LINK

WE THOUGHT YOU SHOULD KNOW. . .

SAVINGS

1979 DODGE D100 PICKUP

$6996 SALE PRICE

YOU GET:

- ★ 318 Cu. In. V-8
- ★ Automatic
- ★ Exterior Sound Control
- ★ AM Radio
- ★ Rear Bumper
- ★ Tool Storage Box
- ★ Power Steering
- ★ Two-Tone Paint
- ★ Radial Tires
- ★ 131-Inch Wheel Base
- ★ Wheel Covers
- ★ Quad Rectangular Headlights
- ★ Carpeting
- ★ Stock No. 6340

1979 DODGE B100 VAN

$6996 SALE PRICE

YOU GET:

- ★ 225, 6 Motor
- ★ Automatic
- ★ Door Glass Pac
- ★ Exterior Sound Control
- ★ Radial Tires
- ★ Convenience Pac
- ★ Vinyl Bucket Seats
- ★ 109-Inch Wheel Base
- ★ Stock No. 6355

PREMIUM USED VEHICLES . . . ALL MAKES . . . ALL MODELS

FORD '70
FUTURA STATION WAGON
V-8, automatic, power steering, power brakes, radio.
Stock No. 10581
$1492 SALE PRICE

FORD '70
MAVERICK 2-DOOR HARDTOP
6-cylinder standard, radio.
Stock No. 21311
$1591 SALE PRICE

DODGE '73
D300 CREW CAB
V-8 motor, 4-speed
Stock No. 83501
$1991 SALE PRICE

TOYOTA '71
COROLLA 2-DOOR
4 cylinder, automatic, radio.
Stock No. 50481
$1091 SALE PRICE

PLYMOUTH '73
VALIANT SEDAN
V-8, automatic, power steering, radio.
Stock No. 84491
$2691 SALE PRICE

MAZDA '73
RX3 STATION WAGON
4-speed, AM/FM cassette.
Stock No. 83541
$1591 SALE PRICE

CHRYSLER '73
NEWPORT SEDAN
V-8 automatic, power steering, power brakes, radio.
Stock No. 85201
$2494 SALE PRICE

AMC '74
GREMLIN 2-DOOR
V-8, 4-speed, power steering, radio.
Stock No. 84191
$1591 SALE PRICE

DODGE '74
MONACO 4-DOOR HARDTOP
V-8 automatic, power steering, power brakes, radio, air conditioning.
Stock No. 83042
$2491 SALE PRICE

FORD '74
MAVERICK 4-DOOR
6 cylinder, automatic, power steering, radio.
Stock No. 83552
$2491 SALE PRICE

FORD '74
PINTO 2-DOOR
4-cylinder automatic, radio.
Stock No. 84151
$1991 SALE PRICE

AMC '75
PACER X 2-DOOR
6-cylinder, 3-speed, radio.
Stock No. 83751
$2696 SALE PRICE

CHEVROLET '76
NOVA 2-Door Hatchback
V-8 automatic, power steering, power brakes, radio.
Stock No. 83301
$4495 SALE PRICE

MERCURY '77
COMET 4-DOOR SEDAN
V-8 automatic, power steering, power brakes, radio, vinyl roof.
Stock No. 8442
$4792 SALE PRICE

PLYMOUTH '77
ARROW G.S.
4-cyinder automatic, radio, bucket seats, tape stripes.
Stock No. 8379
$4494 SALE PRICE

PLYMOUTH '78
VOLARE SEDAN
6-cylinder automatic, power steering, power brakes, radio.
Stock No. 8303
$5292 SALE PRICE

CHEVROLET '78
CAPRICE CLASSIC SEDAN
V-8 automatic, power steering, power brakes, radio, air tilt.
Stock No. 8425
$5995 SALE PRICE

DODGE '78
MAGNUM XE 2-DOOR
V-8 automatic, power steering, power brakes, radio, air tilt — cruise.
Stock No. 8444
$7666 SALE PRICE

Plymouth CHRYSLER Dodge Trucks SALES/SERVICE

ENSIGN

NEW AND USED CARS
YATES AT COOK

CHRYSLER PLYMOUTH

NEW AND USED TRUCKS
QUADRA at CALEDONIA

386-2411

Plymouth CHRYSLER Dodge Trucks SALES/SERVICE

MORGAN

FRED BASSET

JUDGE PARKER

ARCHIE

RIP KIRBY

BLONDIE

MARY WORTH

and LOIS

KERRY DRAKE

MOMMA

M. V. Chesnut's Garden Notes

If you plant up your flower garden this spring with some of the surefire perennials I have mentioned from time to time in this column, I don't want you to expect a grand display this first summer. Herbaceous perennials are long-lived plants, but by the same token, most of them are slow starters. The odd plant may throw a bloom or two this summer, and probably all of them will produce flowers next year, but it will be the summer of 1981 before your perennial border starts looking like the pictures in the catalogues and garden books.

For providing some immediate color in the permanent border, I don't think you could do better than to interplant your perennial roots with clumps of summer-flowering bulbs. Later on, when the herbaceous plants start to spread out and fill their allotted space, the bulbs can be shifted elsewhere.

One glamorous bulb flower for this purpose is the Tigridia, sometimes known as the Mexican Shell Flower. These are flamboyant blooms that look for all the world like a great tropical butterfly poised for flight. The colors are mostly vivd shades of red, orange and yellow, polka-dotted in black or brown, with an occasional lovely flower in pure white.

The bulbs are not overly expensive, running around $3.25 per dozen, considerably less by the hundred. Each individual flower lasts only for a single day, but the plants are prolific of buds and the blooms keep coming for weeks on end. These are warm weather plants, requiring plenty of sun, and the bulbs shouldn't be planted until the maple trees have leafed out fully.

Several years ago, while browsing through the cartons of Dutch bulbs in our local supermarket, I came across a carton of Sparaxis bulbs, sometimes known as Wand Flower or South African Harlequin Flower, and my family fell in love immediately with their colorful blooms. Standing about 16 inches tall, the flowers come in a bewildering array of shades ranging from orange to pink to purple.

Like Freesias, the Sparaxis blooms normally in winter, but the bulbs I bought had been specially treated to bring them into bloom in midsummer. My bulbs cost me $2.50 per dozen, and I would like to buy more but they are becoming increasingly hard to come by in recent years.

My wife, who has become just a little bit "tetched" with the flower-arranging bug, insists that we double or treble our planting of Persian Buttercups this year. The kind we grow is Ranunculus grandiflora, the peony-flowered buttercup, and in a special strain known as the Tecolote Giants.

These are long stemmed, with double flowers much bigger than the run-of-the-mill kinds, often over two inches in diameter and coming in brilliant shades of scarlet, golden yellow, orange, white, pink and blends.

Ranunculus are best planted in the spring before really hot weather arrives, and do best in a dampish location where they will be shaded through the hottest part of the day. The bulbs sell for around $4 per dozen, and you must remember to plant them with the "claws" down, about two inches deep and eight inches apart each way.

A bulb which deserves to be planted much more widely is Zephyranthes, an airy, delicate-looking bloom that wears the poetic name, Flower of the West Wind. The foliage is grass-like and the dainty, funnel-shaped solitary blooms come in white, pink, yellow, red and bronze. Plant in full sun, two inches deep and six inches apart.

The bulbs are a bit more expensive than the other I have mentioned, running from 45 to 75 cents each, slightly less by the dozen. One particular rare and beautiful variety, Zephyranthes brachyandrus, may set you back as much as $3.50 per bulb!

When planting, I suggest you save out a few bulbs for potting up to grow indoors.

Art Buchwald

WASHINGTON — It may have been incredible coincidence or it could have been planned, but at the very moment the people here sent Voyager I out into space to photograph the planet Jupiter, Jovians launched their own photographic satellite to take pictures of the planet Earth.

While U.S. scientists are studying the photos relayed on this planet, the Jovian scientists are busy analyzing the shots from their spacecraft.

They are as startled at what they have discovered about Earth as we are at what we have learned about Jupiter.

Deep in Jupiter's Great Red Spot Lab the pictures of our planet are being pored over and debated.

The one question the Jovians are trying to decide, based on the data they have received, is whether there is life on Earth. Unfortunately, the first pictures that came back were taken of Los Angeles and showed a gray, dirty blanket over the area.

"It would be impossible for anyone to live under that dark, dirty cloud," one Jovian scientists declared.

Another disagreed. "Living things can adjust to any environment. I don't think we should come to any conclusions based on just one photograph."

Another photo came back revealing a large white cover in the area of Chicago (named after the Jovian scientist Max Chicago, who discovered it with a telescope he had set up at the University of Io). "It could be snow," Max told his colleagues.

"What is snow?" the other scientists wanted to know.

"I'm not sure, but it looks like it's been there for years. It may have been caused by two Earth storms colliding with each other. It's obvious nothing human could survive in that climate."

The third picture was one zeroing in on the area around Pittsburgh. The scientists were intrigued by it. Sam Pittsburgh, the scientist for whom the place was named, said:

"It seems there are man-made roads down there, but what do you make of the giant black craters that are pockmarked all over them?"

"Those were caused by meteorites, dummy. Apparently the Earth is being bombarded with meterorites from the sky, and since they've been hitting the Earth in straight lines, you think they're roads."

"They're bigger than meteorite holes. Maybe they are dead potholes," Sam said.

"If your theory is correct, then no human life could possibly move about in such a forbidding atmosphere."

Another color photograph came in of the Mississippi River, which showed up on the print as dark brown.

"Could that be water?" someone asked.

"Water is blue," was the scornful reply. "Who ever heard of brown water?"

"Maybe Earth has something different in its water than we do."

"You're out of your gourd. Human life cannot survive on brown water. Nothing could live in that."

"Gentlemen, I think it's too early to be certain. Here is a photograph of the Las Vegas area. Since Dr. Irving Las Vegas discovered it, perhaps he can tell us what he makes of it."

Dr. Las Vegas looked at the photo. "If I didn't know any better I would say it looks like a pizza of neon lights."

"That's out of the question," a Jovian biologist said. "No human being would put up neon lights in the middle of the desert. There has to be another explanation. Maybe they're tiny stars which are just burning out."

The final photo came back revealing, in beautiful detail, large golden arches.

The scientists were aghast. "Oh, by Jupiter. Don't tell me they've got (ital) them (unital) down there, too!"

Sydney Harris

A reader in New Jersey wants to know if I can tell him "what's happening in the world" in 25 words or less. At the risk of oversimplifying, but not by much, here is my entry, with three words to spare:

"The strong get stronger until they collapse; the weak get weaker until they rebel; then they change places and repeat the process."

If there is any "law of history" — which I doubt — this may come as close to it as any we can formulate. Every dominant system or institution gets top-heavy and falls of its own weight; and every reform turns into the mirror image of the oppressor.

The unremitting tragedy of the human scene is not that the strong are unjust toward the weak, but that when the weak become strong, they behave just as badly as they were treated. This is true economically, politically, religiously, morally.

The early Christian church was bitterly persecuted, but no sooner did it become the official religion of Rome than it inflicted upon pagans and heretics the same torture and death it had endured for so long. And when the church divided, whoever happened to be on top at the time behaved just as cruelly toward the opposition as it had been subjected to. Only the underdog believed in "justice."

The Bolsheviks in Russia turned bloodier than the Cossacks, killing millions more than the Czars ever did, and for as little reason. The Jews in Isreal show as little regard for displaced Palestinians as the Gentile world did for the displaced Jews. The blacks in Africa, when they seize power, enslave their own people as callously as whites did.

No group is better than any other, and no group is worse. All behave largely the same, depending upon the conditioning and pressures they have undergone. The British were abominable to the Irish, but there is no reason to believe the Irish would have acted otherwise if their positions and roles had been reversed.

What nationalism and chauvinism and racialism obscure is the plain fact that, while individuals vary, aggregates do not. Given power, they all act remarkably alike. Whether we attribute it to the "id," with Freud, or to "original sin," with the church, people in the ascendancy behave quite different, and worse, than people in subjugation.

To suppose that one group would be better in power is as fatuous as supposing that they could all drink a lot without acting like drunkards. History looks like a merry-go-round, but it's really a seesaw.

James Bacon's Hollywood

HOLLYWOOD — Chatted with **Red West** the other day out at CBS Studio Center, where he is working with pal **Bob Conrad** in *Wild, Wild West Revisited.*

Red, as all **Elvis Presley** fans know, is a member of the Memphis Mafia. That was the name given to Elvis' high school chums who were always with the king of rock 'n' roll.

He told me Elvis died because life no longer held any challenge for him — but it could all have been prevented.

"One night up in Las Vegas, **Barbra Streisand** and **Jon Peters** talked with Elvis for three hours. They wanted him to costar with Barbra in *A Star is Born.*

"Elvis agreed. And I've never seen him so happy. He felt that this picture would give him a new life in the movies. He hated all of his other pictures.

"The next day, the colonel **(Tom Parker)** talked him out of it. And Elvis was depressed again," said Red.

Couldn't locate the colonel to find out his reason for turning down such a plum role, but knowing the colonel, it had to be the money. He used to get Elvis $1 million plus even for those exploitation pictures.

Red also confirmed recent column that indeed it was Elvis who was the mystery singer on that old Sun record by **Jerry Lee Lewis,** *Save the Last Dance for Me.*

"Elvis, who was under contract to RCA at the time (in the 1950s) just went in and did it — with no billing."

Understand a couple of disc jockeys around town disputed my column even though my source — in quotes, no less — was Elvis himself.

Needless to say, Red emphasizes that it is an old recording, not a new one, and that Elvis is really dead. So many people have written in, including some of Elvis' friends, to say the king is still alive and that the record proves it.

Mike Silverman, the realtor of the stars, came in **Dan Tana's** the other night feeling unusually happy.

"I just sold **Conrad Hilton's** home today for fifteen million dollars," he told Tana and Producer **Sidney Beckerman.**

Since that is a lot of money for Beverly Hills, Holmby Hills and Bel-Air, they asked him who bought it.

"Funny," said Mike. "I can't think of the guy's name."

Mike has several people on his staff who speak Arabic, so it's not hard to guess who bought it.

A sunny outlook brings a smile to every single day.

PSSSST! WANT MARG'S LATEST?

LONDON (CP) — British newspapers are continuing to indulge their fascination with the estranged wife of Canada's prime minister and the latest headline reads "how I tried to seduce Prince Charles—by Margaret Trudeau."

The headline is spread across seven columns in the centre pages of *The Sun*, a London morning tabloid that claims the largest circulation in Britain.

Thus, *The Sun* becomes the third publication to rush into print in advance of Mrs. Trudeau's autobiography, *Beyond Reason*, scheduled for publication next month.

The Mirror was first, with a short series earlier this month which—despite *The Sun's* claim that this is "exclusive" to it—included the basic outline of the Prince Charles item.

Second into the lists was *The Express*, which begins serialization of the Trudeau book next month and protested about what it called stories "written from old newspaper cuttings."

Now it's *The Sun's* turn.

Despite the fact the headline says the Charles item is "by Margaret Trudeau," the story itself is bylined by Robin Leach in New York.

Leach writes that he telephoned her private number "inside the Canadian white house just a week ago" and that Margaret answered and said she was packing for a Florida holiday with two of her children.

After that, he says, she planned to hide out in the Bahamas from the furore her book will cause.

The Leach story quotes Margaret as saying that when Charles first met her in Ottawa "I knew I'd got him interested. . . ."

"He deliberately peeked down by blouse," she is quoted as saying.

"I rarely wear a bra and, since the buttons were undone, he told me I was pretty enough to be an actress."

She is quoted as saying the prince "didn't blush in the slightest."

Margaret, Leach says, dropped two current lovers and flew to Paris, registered under her maiden name, and phoned Prince Charles on his private line in London.

"He agreed to call her back within 48 hours to make the arrangements to meet her secretly in Paris, she said," Leach says.

Somehow, the switchboard at her hotel messed up the return call, Prince Charles went to Scotland instead and Margaret was furious, the story says.

But "although she failed to captivate Charles, Margaret succeeded with King Hussein of Jordan. . . ."

"He was just one of the many admirers who succumbed to her charms—a combination of angelic looks and smouldering sexiness," *The Sun* says.

This encounter, Leach writes, was in New York.

Hang in there, there's more to come.

Wosk's LTD

32-HR. BLITZ

SALE STARTS AT 9:00 a.m. SAT. and RUNS AROUND THE CLOCK UNTIL SUNDAY at 5:00 — DON'T MISS IT!

SAT. 9:00 A.M.
14" COLOR TV
6 ONLY
ADMIRAL SOLID STATE
with AFT and COLORMASTER
$332
ONE TO A CUSTOMER

SAT. 12:00 NOON
WASHER and DRYER
3 PAIRS ONLY
WHIRLPOOL
$589
ONE TO A CUSTOMER

PERSONAL SHOPPING ONLY ON HOURLY SPECIALS. NO PHONE OR HOLD ORDERS

SUN. 12:00 NOON
MICROWAVE OVEN
BY GIBSON
FULL SIZE MODEL. 2-Yr. Guarantee
$478
6 ONLY
FULL SIZE MODEL
ONE TO A CUSTOMER

SUN. 3:00 P.M.
30" RANGE
GIBSON with Auto. Oven
2-Yr. Warranty
6 ONLY
$278
ONE TO A CUSTOMER

SAT. 6:00 P.M.
SINGLE BED ENSEMBLE — 4 pce.
Box spring, mattress, headboard and quilt. (Legs and brackets included)
10 ONLY
$139
LIMIT 2 PER CUSTOMER

SAT. 9:00 P.M.
McCLARY FRIDGE
'79 Model. 10 cu. ft.
3 ONLY
$288
ONE TO A CUSTOMER

FIRST COME — FIRST SERVED
THIS IS A STORE-WIDE SALE!
2-pce. COLONIAL SOFA and CHAIR (swivel rocker)
100% nylon fabric.

Contemporary Dining Suite Designed for Young Moderns
Constructed in a combination of genuine elm solids and rich Pecan laminates. . . . .
$688

SAVE ON EVERYTHING

G.E. KETTLE
With automatic shut off.
$19.88

CASSETTE TAPE RECORDER
$24.95

DIGITAL CLOCK RADIO
AM/FM
$27.88

BLACK & DECKER 3/8" DRILL
$14.88

FREE! NIGHT LIGHT TO FIRST 50 PEOPLE IN AFTER MIDNIGHT

SAT. 12:00 MIDNIGHT
26" COLOR TV
SOLID STATE
8 ONLY
FULL CONSOLE BY ADMIRAL
$598
LIMIT ONE PER CUSTOMER

SUN 2:00 A.M.
12" RCA TV
8 ONLY
$88
ONE TO A CUSTOMER

SUN. 4:00 A.M.
16 cu. ft. FREEZER
By McCLARY
6 ONLY
$288
ONE TO A CUSTOMER

SUN. 8:00 A.M.
6 - pce.
LIVING ROOM GROUP
Davenport, 2 chairs, 2 bumper ends, corner table (makes into sectional).
6 ONLY
$479

ASK ABOUT WOSK'S CREDIT REVOLVING CHARGE ACCOUNT CARD

DURING THIS SALE! — MAKE A PURCHASE OF $100 OR MORE AND GET A GIFT AT NO EXTRA CHARGE

Wosk's LTD
1810 STORE ST.
VICTORIA 385-8781
master charge
CHARGEX
VISA
3-31

Perspectives

By Rev. J. A. Davidson

"Half the harm that is done in this world
Is due to people who want to feel important."

Those are words spoken by Reilly, the psychiatrist in T. S. Eliot's play, *The Cocktail Party*. Then he explains:

"They don't mean to do harm — but the harm does not interest them,
Or they do not see it, or they justify it
Because they are absorbed in the endless struggle
To think well of themselves."

Alfred Adler, one of the makers of modern psychiatry and psychology, held that the self-assertive impulse is the dominant force in our life. Out of his research and his clinical experience, and disagreeing with Sigmund Freud, Adler came to the belief that the self-assertive impulse is stronger than the sexual. Whatever may be the final truth on this, there can be no doubting that the self-assertive impulse is tremendously strong in us: you have only to look honestly into your own heart to find ample proof of that.

Early in life each of us begins playing a big-shot role. No one is more self-assertive than a baby. And little boys and little girls quickly learn cute and clever ways of making themselves seem very important, of getting themselves into whatever limelights they can find.

In adolescence the V.I.P. urge, the big-shot impulse, comes into exuberant full-bloom: the self-assertion, the self-assurance, the self-appreciation, of the teens and early twenties is often an awesome thing to behold. But we older people, we who pride ourselves on our maturity and sophistication, must not be presumptuous about this: most of us are very efficient (and not always in subtle ways, in expression of the self-assertive impulse.

One day Jesus had trouble with the V.I.P. urge manifesting intself in two of his disciples, James and John: you can read about it in the 10th chapter (verse 35 to 45) of Mark's Gospel.

Jesus recognizes that the self-assertive is quite normal and that it tends to express itself as a quest for power. (St. Augustine, with this in mind, saw the passionate desire to dominate others as the prime expression of sin.)

Jesus was neither surprised nor shocked to find the self-assertive impulse so strong in his disciples: he was a realist about human nature. He knew that there was no final rooting-out of anyone's drive to be a Very Important Person. He didn't tell his disciples that if only they showed a little more will-power they would be able to handle it very nicely. Rather, he told them that they could come to terms with it and that they must come to terms with it. He made it very clear to them that the self-assertive impulse can be handled only by re-directing it from channels of self-aggrandizement into channels of outgoing, compassionate service. "Among you," he said, "whoever would be great must be your servant, and whoever wants to be first must be the willing slave of all."

In the Christian scheme of things the Very Important Persons are only those who serve compassionately the needs and sufferings of others. Well?

Silver Threads

ESQUIMALT

MONDAY—10 a.m., learn to dance; noon, lunch; 1 p.m., five-pin bowling at Wilson's Lanes; 1:30 p.m., carpet bowling, oil painting; 3 p.m., five-pin bowling at Town and Country lanes.

TUESDAY—10 a.m., art for beginners, income tax consultant; noon, lunch; 1:30 p.m., chess, carpet bowling and liquid embroidery.

WEDNESDAY—10 a.m., silver singers, liquid embroidery; noon, hot lunch; 1:30 p.m., whist, sewing, novelties.

THURSDAY—10 a.m., income tax consultant, writing workshop, weaving; noon, lunch; 1-1:30 p.m., public health nurse visits.

FRIDAY—10 a.m., ceramics (Heather Dent studios), quilting, carpet bowling; noon, hot lunch; 1:30, dance. Tickets on sale for Island Hall trip May 3-4.

VICTORIA

MONDAY-FRIDAY— 8:30 a.m., drop-in, cards, shuffleboard, pool, library; 9:30 arts and crafts; 11:30, lunch; 1 p.m., arts and crafts.

MONDAY—1 p.m., stamp club; 1:15, bridge; 7, whist.

TUESDAY—9 a.m., rods and reels; 1 p.m., films, beginners bridge; 7:15, old time dance, members only.

WEDNESDAY—1 p.m., chess club; 1:15, singsong; 1:45, concert: variety—Grace Hanning, Ken Edwards, Bill Glover, Don Gray, Kay Lyne; 7, whist.

THURSDAY—11:30 a.m.-1 p.m., health counselling; 1:30, old time dance.

FRIDAY—10:30 a.m., conversational French, keep fit class; 1 p.m., choral group practice, duplicate bridge; 1:15, bridge; 7, cribbage.

SATURDAY—10:30 films in French; 11 a.m., drop-in, cards, shuffleboard, pool; 10:30-12:30, Spanish class; 1 p.m., chess club; 1:30, whist; 7, 500 card game.

SUNDAY—1 to 4 p.m., drop-ins.

Tickets on sale for trip to Reno, April 8-14; Port Alberni and Lady Rose, June 26-29; Seattle, baseball game and salmon barbecue, July 10-12; Johnston Canyon, September 8-14.

SIDNEY

MONDAY-FRIDAY—9 a.m., centre open, cards, library, billiards, morning coffee, afternoon tea.

MONDAY—10 a.m., dance for fun, billiards, quilting, decorator paints; noon, lunch; 1:30, ceramics, swim club; 2, films; 7:30, bingo.

TUESDAY—9:30, lapidary; 10, serenaders practice, painting; 11, provincial museum trip; noon, lunch; 1, whist, crochet, lapidary, painting; 7, shuffleboard and games.

WEDNESDAY—10 a.m., novelties and rug hooking; noon, hot dinner; 1, mah jongg, discussion group; 2, concert Walter Roth and Friends; 7, duplicate bridge, Mary Manning film: *Rock-A-Bye Baby*.

THURSDAY—9:30, lapidary; 10, weaving, carpet bowling; noon, lunch; 1, bridge; 1:30, dressmaking; 7, crib.

FRIDAY—9:30, podiatrist; 10, beadwork, keep fit, senior ceramics, quilting; noon, lunch; 1, creative writing; 1:30, Silver T Bells practice, stretch and sew; 2, jacko; 7, evening cards.

SATURDAY and SUNDAY—open for drop-ins; 1-4 p.m.

Douglas St. Baptist
3277 Douglas St.
Pastors: Reed H. Elley
W. Jack Bingham
10:30 A.M.
"SHOULD CHRISTIANS ALWAYS OBEY THE LAW?"
Studies in Romans
7:30 P.M.
"THE SOURCE OF LOVE"
The Lord's Supper
Reception of New Members
Fireside to welcome our new associate Pastor—Rev. Jack Bingham.
A friendly Evangelical Church

ELK LAKE BAPTIST
The Church by the Lake
5563 Pat Bay Highway
Minister Emeritus Harry Pike
Minister: J. C. A. Barton
9:30 a.m. Family Church School
10:30 a.m. Morning Worship
Coffee Fellowship
—A Warm Welcome to All

BERACAH BIBLE CHURCH
4516 W. Saanich Road
Sunday Services
10 a.m., 11 a.m. and 7 p.m.
FOY L. SPIVEY, Pastor
Independent Fundamental

WESTERN COMMUNITY BAPTIST CHURCH
2612 SOOKE ROAD
Sunday School 9:45 a.m. Morning Worship 11 a.m.
Pastor: Rev. Gordon Patterson, 478-2525

VICTORIA EVANGELICAL LUTHERAN CHURCH
1016 Dunford — Ph. 478-7930
Divine Services 11 a.m.
Sunday School 10:15 a.m.
Adult Bible Class 10:15 a.m.
E. C. Hallstein, Vacancy Pastor
A changeless Christ for a changing world

UNITARIAN CHURCH
106 Superior Street
10:30 a.m.
ALL FOOLS —
Life is much too serious to be taken seriously.
Visitors Welcome

VICTORIA ALLIANCE CHURCH
1792 Townley St.—Pastor H. Orlin Craig—Telephone 592-1821
(Across from Richmond Elementary School)
11 A.M. Personal reports from Ecuador by Henry Miller
7 P.M. FAMILY SERVICE by the Youth of the Church
Everyone is Welcome

FIRST BAPTIST CHURCH
Quadra and North Park
11 a.m. "THE ROAD TO TRIUMPH"
5. Forgiveness
Communion
John A. Watson and Cecil Barner
Organist and Choir Director: Mr. John Tunstall

KNOX PRESBYTERIAN CHURCH
2964 Richmond Road
"A Friendly Church That Cares"
Rev. David A. Smith, B.A.
FIFTH SUNDAY IN LENT
11 A.M.
Sacrament of Holy Communion
"LIFT UP YOUR HEARTS"
Nursery Facilities
Church School Classes for all ages
7 p.m. Junior Youth
8 p.m. Senior Youth
SAT. MARCH 31, 8:00 P.M.
Three "F's" Meet
MON. APRIL 2—8 P.M.
Easter Film
IT'S ABOUT THIS CARPENTER
WED. APRIL 4 — 9:30 A.M.
ADULT BIBLE STUDY
Visitors Most Welcome

TRINITY PRESBYTERIAN CHURCH
2964 Tillicum Road at Gorge Shopping Plaza
The friendly church Close to Motels
11:00 A.M.
Lenten Series
The Affirmations of Jesus
"I AM THE DOOR"
Church School Classes
Nursery facilities
Bible Study
Thurs., 7:30 p.m.
Minister: Rev. G. D. Smith, M.A.

BRITISH-ISRAEL WORLD FEDERATION (CAN)
Victoria Branch
PUBLIC MEETING
Sunday Afternoon at 3 p.m.
in the Dominion Hotel, 759 Yates Street
Speaker: Mr. Les Wheeldon
Subject: "LIGHT"
Radio broadcast every Sunday 10 a.m. and 10:15 a.m. on K.A.R.I. (550)

FRIENDSHIP BAPTIST CHURCH
Welcomes you to its
10 a.m. Worship Service and Sunday School
6 p.m. EVENING SERVICE
The Pastor Speaking
at Gordon Head Rec. Centre, 1744 Feltham Rd.
Pastor: Rev. E. Kratofil, B.A., B.D. 477-8478
Affiliated with the Baptist General Conference

Queens Avenue APOSTOLIC CHURCH
(fundamental—pentecostal)
804 QUEENS AVENUE
REV. ALAN McLEAN
382-7833 or 479-3189
10 A.M. Sunday School for all ages
11 A.M. "BLESSED ARE THE MEEK"
7 P.M. "THE WORD OF FAITH"
TUESDAY
7 p.m. Prayer Meeting
8 p.m. Bible Study

VICTORIA BAPTIST CHURCH
S.B.C.
3220 Cedar Hill Cedar Hill Community Centre
Bible Study 9:45 a.m.
Worship 11 a.m. 7 p.m.
Rev. Bo Brantley (Nursery Available) Phone 477-5474
"We Love, Because He First Loved Us" IN 4:19

PROTESTANT REFORMED CHURCH
Holyrood House — Saltaire Room — 2315 Blanshard at Bay St.
Rev. R. C. Harbach, Minister in the Protestant Reformed Churches
SUNDAY, 10 A.M. Preaching on the Book of Titus
3:30 P.M. Preaching on Man's Deliverance
Radio Ministries
SUNDAY, KLYN—FM 106.5, 9 c.m., Lynden P.R. Church; at 4 p.m. Reformed Witness Hour
SAT., KARI 550, 10:45 a.m. BIBLE TRUTH MEDITATIONS
Wednesday, Home Bible Study Class — 8 p.m.
Friday, Children's Bible Class — 7 p.m.

THE CHRISTADELPHIANS
1396 McKenzie Avenue
Great News FOR THE World
"MARRIAGE—GOD'S DIVINE PLAN FOR MANKIND"
Bible Address F. Crawford Sun. 7:30 p.m.
Everyone Welcome No Collections
Sunday School 9:20 a.m. Memorial Worship 11:00 a.m.

SAANICH COMMUNITY CHURCH
MENNONITE
990 Falmouth Road
10 A.M. FAMILY WORSHIP
Ron Teichrob
477-6702 or 384-8841

Orthodox Church
(Russian Synod)
For service times contact
Rev. Fr. Gleb Jensen
3801 Cadboro Bay Rd.
Phone 477-8092

St. Andrew's Presbyterian Church
Downtown — Douglas St. at Broughton
Ministry:
Rev. Bruce Molloy and Mrs. Chrissie Hogg
11 A.M.
"THE GOSPEL AND THE WORLD"
(Luke 21:12)
Church School, All Grades; Nursery Care — 11 A.M.
5 P.M.
"WHAT IS THIS SECRET KNOWLEDGE?"
Wednesday, April 4th, 12:15 Noon
Lenten Service & Fellowship Lunch
DROP-IN CENTRE—Wed. 10:30 a.m.-12:10 p.m. 643 Broughton
Thurs. 10:45 a.m.& 8 p.m. Bible Study in the Social Suite
VISITORS WELCOME

VICTORIA TRUTH CENTRE
1201 FORT ST.
DR. E. M. SMILEY Minister
11 a.m.
"GOD IS MY PROFESSION
Dr. E. M. Smiley
SUNDAY NIGHT AT 7:30
"UNDERSTANDING A RIGHT"
Rev. Greg Skala
Special Notice: The Children's Church meets every Sunday at 11 a.m. All children and Young People are lovingly welcomed.

CHRISTIAN APOSTOLIC CHURCH
Original Christian Doctrine
SUNDAY SERVICE & SUNDAY SCHOOL
11:00 a.m.
2663 Shelbourne St., Victoria

PENTECOSTAL ASSEMBLIES OF CANADA

NORTH DOUGLAS PENTECOSTAL TABERNACLE
Douglas at Canterbury
Pastor: Rev. Harold Pendray
Visitation — Rev. Gilbert Rowland Youth — Art Henkel
9:45 a.m. Christian Education Hour
For Transportation Phone 479-1332
11 A.M. "BOUGHT WITH A PRICE"
7 P.M. "THE ROCK THAT ROLLED"
Everyone Welcome

CHINESE PENTECOSTAL CHURCH
800 Princess
SUNDAY 9:45 a.m. Sunday School
11:00 a.m. and 7:30 p.m. Worship Services
Prayer — Wed., 7:30 p.m. Youth — Fri., 7:30 p.m.
Pastor: Rev. Steve Wong 383-3878

CHRISTIAN SCIENCE
SUNDAY SERVICE AND SUNDAY SCHOOL
10:30 A.M.
SUBJECT:
REALITY
★
WEDNESDAY TESTIMONY MEETINGS, 8 P.M.
★
FIRST CHURCH OF CHRIST SCIENTIST
1205 Pandora at Chambers
Victoria, B.C.
Elevator, Nursery, Parking
★
Readng Room Open Daily
1210 Broad Street
Welcome

SUNDAY MORNING at 10 A.M.
at the
Royal Oak School
4564 West Saanich Road
Sponsored by
Saanich Baptist Church

Trinity Christian Centre
Pastor: JOHN STONE
949 FULLERTON AVE.
383-4185
9:30 a.m. Sunday School For all Ages
11 A.M.
MORNING WORSHIP
WITH COMMUNION
Nursery Provided for Morning Service
7 P.M.
EVENING WORSHIP
Tuesday 7 P.M. Prayer Meeting

Emmanuel BAPTIST CHURCH
2121 CEDAR HILL CROSSROAD Tel. 592-2418
Team Pastors:
Norman Archer Lloyd Pierce
Edward Mackay Neil Parker
9:30 a.m.—YOUTH SERVICE
HENDERSON PARK PAVILION
for all Grade 9-12 Students
9:30 and 11 a.m.
"GRIEF IN THE GARDEN"
Norman Archer preaching on Gethsemane
Full Sunday School Program at both services
12:15 p.m. *Communion Service*
1:30 p.m. — *Mustard Service at 552 Pandora Ave.*
"SUNDAY NIGHT AT 7"
Special showing of the full-length BILLY GRAHAM MOVIE
SHIOKARI PASS
A fascinating film which blends magnificent scenery, a deeply moving story and inspirational truth

Glad Tidings PENTECOSTAL CHURCH
842 North Park Sp.
384-7633 384-0113
GOD'S WORD AS IT IS FOR MEN AS THEY ARE
Pastor: E. AUSTIN — Youth: D. PENNOYER — Music G. KRAUSE
9:45 A.M. — FAMILY BIBLE SCHOOL
● Bus Service — 595-7393 — or Church Office
11 A.M.
"THAT THIRD PERSON"
● Pastor Austin — Part III
● Communion Service
7 P.M.
"PEACE AND SAFETY"
● Special music and singing
● Challenging Service in the light of present events
● Everyone welcome
Find Reality in Christ at Glad Tidings

UNITY OF VICTORIA
The Church of the "Daily Word"
AT THE
EMPRESS HOTEL
HUMBOLDT ROOM
(enter at 635 Humboldt St.)
Prayer Time 10 a.m. CHURCH SERVICE 10:30 A.M.
Church Office — 635 Humboldt St. #9 and #11
Hours: Mon.-Fri. 10-4 382-1613
MARVIN ANDERSON, Minister
Unity Church of Victoria is affiliated with Unity of Vancouver, Unity School of Christianity and DAILY WORD MAGAZINE
UNITY

ANNUAL MISSIONS CONFERENCE
PARKDALE EVANGELICAL FREE CHURCH
1095 Tolmie 382-7513
REV. A. KEN STROM
9:45 Family S. School (missionaries sharing)
11:00 Family Worship (Louise Sawyer & Lea Little)
6:00 Evening Fellowship (Film: "Hidden Power")
A Loving Christ . . . A Caring Community

CHRISTIAN REFORMED
at Agnes off Glanford
10:30 A.M. MORNING WORSHIP
and Sunday School
7:00 P.M. EVENING WORSHIP
Ministers: Peter W. DeBruyne and Dan R. Tigchelaar

Central BAPTIST CHURCH
833 PANDORA AVENUE
PHONE—385-7786
PASTOR: R. D. HOLMES
Preaching Christ Crucified, Risen, and Coming Again.
TWO MORNING WORSHIP SERVICES
★ 8:45 and 11:00 A.M.
"OBEDIENT UNTIL DEATH"
Pathway to the Cross
Pastor Preaching
FAMILY BIBLE STUDY
★ 9:50 a.m. A class for every member of the family.
3:30 P.M.—Interlude Concert
Steve Pierre, Clarinet
Plus Supporting Instrumentalists
★ 7:00 P.M.
"A BURNING FURNACE"
The Pastor
VICTORIA'S DOWNTOWN FELLOWSHIP BAPTIST CHURCH

VICTORIA CITADEL CORPS
757 Pandora Avenue
Corps Officers:
Capt. and Mrs. John Wilder
TONIGHT—
MISSIONARY RALLY —
7 P.M. Speaker — Capt. James Lau, Tiawan
9:30 a.m. Sunday School
"Make Sunday School a Family Affair"
11:00 A.M.
Captain James Lau, Tiawan
7:00 P.M.
Lt. Col. J. Havercroft, Africa
A Warm Welcome awaits you

Victoria Church of The Way
A NON-DENOMINATIONAL CHARISMATIC FELLOWSHIP
A Team Ministry:
PASTORS: BILL JOHNS and DOUG ROBERTS
MINISTERS: TED FOLLOWS and JOHN FRANCIS
EVANGELISTS: DOUGLAS KOOY and BRIAN RUUD
Join With Us
10:30 A.M. and 7:30 P.M.
Nursery provided
Meeting at LEONARDO DA VINCI CENTRE, 195 Bay St.
DR. DOUG ROBERTS, Speaking
Join with Mary Ellen Kingsfield and the 50-Voice

FIRST NAZARENE
"A Family-Centered Church"
479-1733
479-5214
4277 QUADRA
(Supervised Nursery)
9:45 A.M.
Sunday School Classes for all ages
WORSHIP SERVICES
11 A.M. and 6 P.M.
KGDN-Dial 630 Sundays at 10:15 a.m.

Servers honored

Five altar boys at Christ Church Anglican Cathedral were presented with five-year servers' crosses recently, during a brief ceremony which saw a sixth inducted into the Servers' Guild of St. George. Inductee was Jack Thomson, fourth from left. Present (from left). Peter Barlow, Michael Batten, John Way, David Finnis, Thompson, Darryl Way, Dean Brian Whitlow and Jim Robertson, warden of guild.

Christian school flies high

After several months of operation Cross Roads Academy is on solid ground, says Rev. Ronald Surry, evangelist and administrator of the academy.

Academy enrolment is 51 students and the staff consists of three full-time teachers, two full-time paraprofessionals, three part-time paraprofessionals and six regular monitors.

The school came about after several people from different churches conceived of starting a new school that would cross all denominational lines. The aim of the school was to offer, as much as possible, a totally individualized program that was academically sound and grounded deeply in a Christian environment that would be trans-denominational.

Surry says this aim has been successfully achieved and that the school is daily witnessing new heights in that commitment.

Cross Roads Academy is an alternative school designed to appeal to the intellectually alert and highly motivated student. It offers an accelerated education to every student it accepts.

The program includes an emphasis on reading, writing and arithmetic, and also includes PE and arts and crafts. The school stresses an achievement level of 80 per cent, with anything less considered to indicate an area of incompetence with the given material.

Persons interested in the school should contact Cross Roads Academy, 3460 Shelbourne Street, Victoria, V8P 4G5, phone 592-4914.

Bellringers, chorale program Wednesday

The Asbury Chorale and the Wesley Bellringers from First United Methodist Church, Santa Barbara, California will present a program of handbell and choir music at St. Aidan's United Church, Richmond at Cedar Hill Cross Road Wednesday at 7:30 p.m.

Moral cleanliness assembly theme

Keeping Clean and Zealous for Fine Works is the theme of the semi-annual circuit assembly of Jehovah's Witnesses today and Sunday at S.J. Willis school on Quadra.

The program features talks and interviews on the need to eradicate literal and moral pollution in society and to build up a positive approach to living.

Highlights include a water baptism at noon today, and at 1:30 p.m. Sunday, Richard Grant of Toronto will carry the assembly theme into public address.

Overseer George Wilson of Victoria said Christ emphasized cleanliness in his life's works and teachings and by example.

"Moral cleanliness is often put secondary to literal cleanliness, but both aspects are most important . . . A lead must be taken against the moral degradation that is affecting family life and society, and as Jehovah's Witnesses we urge sincere persons to keep clean and zealous for fine works, and to view the Bible as containing the solution to human problems."

Salvationists eye missions

Two Salvation Army officers from widely separated parts of the world are in Victoria today for a missionary conference.

Lieut.-Col. Dorothy Purser, second-in-command of Salvation Army Forces in the Caribbean and Central America territory, will be a guest speaker at the Salvation Army's Vancouver Island missionary conference at the Victoria Citadel Corps, 757 Pandora. She was attending the group meeting at 9:30 a.m. today and the missionary rally at 8 p.m.

Mrs. Purser brings to Canada broad administrative experience as well as knowledge and skills which have given her an effective ministry in the United Kingdom, the U.S., and in her homeland of Jamaica.

Her grasp of the needs and opportunities in developing countries provide the authority of first-hand experience as she enables Canadian Salvationists to become more aware of their missionary responsibilities.

Lieut.-Col. Purser

Featured speaker at today's 8 p.m. missionary rally is Captain James Lau, Divisional Commander, Taiwan. Lau, a native of Hong Kong, was trained in Canada at the College of Officers, Toronto.

Ex-exec beards business lions

CHURCH CHRONICLES

George Morrison, former IBM executive, one-time general secretary of the United Church of Canada, and former head of Timothy Eaton United Church in Toronto, Canada's largest, will be speaker at Wednesday's forum on *Values in the Human Struggle* at St. John's Anglican Church, Quadra near Pandora.

Morrison will talk about his efforts in the "lion's den" of big business, where he has been raising questions on morals and ethics with the heads of Canadian multinational corporations.

The format, which starts at noon, involves a 20-minute address, 20 minutes of questions and discussion. Bring a bag lunch. Tea and coffee free. Parking behind church.

●

Bruce Scott, a young recording artist from Toronto, and president of Bruce Scott Ministries, has been brought to Victoria by the Saanich Baptist Church, as part of a province-wide program of Christian communication called *Encounter '79*, of the regular Baptist churches of B.C.

Encounter '79 is an effort to help people deal with the basic and vital problems of relationships, whether they be personal, family, social, or international.

Tonight he spends time with young people at the gym of Royal Oak School, and concludes his trip to Victoria with a special program at the same school with the Saanich Baptist Church at the school.

The general public of Victoria will be welcome to hear Scott at his final presentation on Sunday at 10 a.m. at the church's school meeting place.

●

Shiokari Pass, a new film, will be shown at Emmanuel Baptist Church 2121 Cedar Hill Cross Road on Sunday, at 7 p.m.

A true story, *Shiokari Pass* is based on the international best seller by Ayako Miura. Nearly two million readers have been touched by this story of the biding love of a young couple at the turn of the century.

●

Today and Sunday conclude four days of missions at Parkdale Evangelical Free Church with missionaries Lea Little, Roger Pfeil and Louise Sawyer.

Beginning his career in Mainland China under the old regime, Lea Little has been involved in church planning in Japan and now serves as Canada's Pacific respresentative of the Free Church Missions Department.

Missionary to Venezuela since 1972, Roger Pfeil has been teaching in the Evangelical Seminary of Venezuela, a joint educational project of the Evangelical Free Church and Team.

Louise Sawyer, who lived in Victoria while growing up, started her service with Wycliff Bible Translators in the Philippines in 1969. She now serves in Wycliff's Canadian Office in Calgary.

Parkdale is on the corner of Tolmie and Jackson. Everyone welcome. For information call 721-3488.

●

From April 3 to 8 the seven-member Love Chapter, a Christian music group, will be in the Central Saanich — Saanich area.

They have travelled extensively through B.C. and the Yukon as a musical group and also holding children's meetings.

From 6:30 to 7:30 Wednesday to Friday evenings and 9:45 to 10:45 Sunday morning, they will be leading a *Space Days* children's festival.

A teen coffee house is scheduled for Saturday evening starting at 6 p.m.

On Sunday they will sing at the 11 a.m. service and hold a free Concert at 6 p.m.

This is all at Oldfield Road Gospel Chapel, at the corner of Oldfield and Old West Saanich roads. Pastor Ken Finstad invites you to send, or better yet, come with your children to the exciting events planned just for them.

Information and rides can be had by phoning 479-6237.

●

Stephen Pierre, principal clarinist with the Victoria Symphony and a graduate of the University of Toronto, will be the featured artist on Central Baptist's next Interlude concert. He will be a member of the faculty for Inter-Varsity Christian Fellowship's new music camp, as are all the artists appearing in the series.

Assisting Steve at the piano will be Anne Crose, professor of accompanying at the Victoria Conservatory. Percussionist Scott Eddlemon will also appear on the program in a contemporary work for clarinet and percussion by David Loeb.

The concert will be this Sunday at 3:30 p.m. in the sanctuary of Central Baptist Church. Admission is free, but a donation will be collected toward a scholarship fund for the new music camp, which will offer musical instruction to campers aged 14 and older who would like to progress in their musical studies.

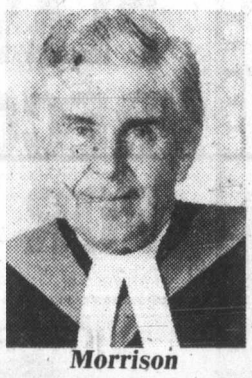

Morrison

Scott

Quakers take stand

No taxes for arms theme of meeting

A meeting Thursday will discuss alternatives to paying taxes for arms and war-related purposes, at the Friends (Quakers) Meeting House, 1831 Fern, at 8 p.m.

Protests against war taxes have a long history, beginning at least as far back as the barons who forced King John to sign the Magna Carta, and include John Woolman and 20 Philadelphia Quakers who refused to pay war tax to King George III in 1755, Henry Thoreau, American philosopher, who refused to pay war tax to his government during the American-Mexican war of the 1840s, and many others.

Today, protesters believe that the government should provide a legal alternative to war taxes for those whose consciences prevent them from supporting killing, just as alternative service is provided for conscientious objectors during wartime.

A panel to include Myron Zarry, Femming Hansen, Ben Metcalfe and Bob Skelly, will discuss methods of tax refusal, legal implications, and a peace tax fund. Suggested letters to accompany income tax returns, will be available. The meeting is sponsored by the Victoria Religious Society of Friends and the Victoria Coalition for Disarmament.

John Stuart Anderson in "THE RECORD OF JOHN"
a monodrama based on St. John's Gospel.
TUESDAY, APRIL 3
8:00 P.M.
Metropolitan United Church

BIBLE TRUTH MEDITATIONS on KARI RADIO 55
EVERY SATURDAY
10:45 A.M.
SPEAKER: Rev. Robt. C. Harbach, Protestant Reformed Churches in America
A Calvinistic & Reformed Broadcast

ST. ANDREWS CATHEDRAL (R.C.)
Blanshard and View Street Phone 388-5571
Sunday Masses: 8:00 a.m., 9:30 a.m., 11:00 a.m. 12:30 p.m. and 5:00 p.m. 5:00 p.m. Saturday
Confessions: Saturday 11 a.m. to Noon, 3 to 4 p.m. and 7 to 7:30 p.m.

Full Gospel Business Men's Fellowship Breakfast
(Victoria Chapter)
Imperial Inn, 1961 Douglas St.
SAT., APRIL 7—8:20 A.M.
$3.00 "Bring a Friend"
Please Advise George 385-5425 Allan 595-2274

The Anglican Catholic Church
— Parish of St. Athanasius —
SUNG MASS — 1:30 p.m.
at 1273 Fort St. (Grace Lutheran Church)
Fr. P. D. Wilkinson Fr. Roland Palmer S.S.J.E.
Fr. R. C. Henstock
Upholding our Anglican Catholic Heritage

Reformed Episcopal
CHURCH OF OUR LORD
Humboldt and Blanshard St., Victoria, B.C.
11:00 a.m.
Holy Communion
Sermon: Rev. Charles Dorrington
"The Cross of Jesus Christ"
Services each Wed., through Lent, 12:10 p.m.
Soup and Crackers following
Rector: Dr. A. J. Mowatt
Rev. C. W. Dorrington

Consecration of God carries with it the obligation to excel, not in competition with others, but with oneself. We have no right to be mediocre if we are able to do better.
SAANICH CHRISTIAN SCHOOL
671 AGNES - OFF GLANFORD
GRADES 1-7 SINCE 1960
Preparing Children for a Christ-Centered Life
For information, contact the Principal 479-1555

ANGLICAN RENEWAL CENTRE
Prayer and Praise Service
Every Friday 7:30 p.m.
in
St. Saviour's Church
Cor. Catherine & Henry Sts.

CITY AND DISTRICT CHURCHES

GOSPEL CHAPELS

OAKLANDS CHAPEL
Fernwood and Cedar Hill Road
SUNDAY
9:30 a.m. Breaking of Bread
11:15 a.m. Sunday School and Family Bible Hour
Speaker: Mr. D. Rae
5:15 p.m. Family Fellowship Supper
6:30 p.m. Family Fellowship
Speaker: Dr. J. Williams
THURSDAY
8:00 p.m. Prayer and Bible Study

VICTORIA GOSPEL CHAPEL
935 Pandora Avenue
SUNDAY
9:30 a.m.—Lord's Supper
11:15 a.m.—Sunday School, Bible Class and Family Bible Hour
7:00 p.m.-Evening Service
Speaker at both services
Mr. Sid Biggs from Vancouver
WEDNESDAY, 7:45 p.m.
Missionary Meeting
Speaker: Mr. Ray Harrison, formerly of India.
(For Free Literature please write to above address)

BETHESDA GOSPEL CHAPEL
1900 Oak Bay Ave.
SUNDAYS:
9:30 Remembrance Meeting
11:15 a.m. Family Hour
7 p.m. Gospel Service
MONDAYS: 6:45 p.m. Boys Club
WEDNESDAYS: 7:30 p.m. Prayer and Bible Study
Enquiries 595-4926 or 385-3273

SPIRITUALISM

OPEN DOOR SPIRITUALIST CHURCH
1600 Cook Street
SUNDAY, 7:00 — Rev. D. Wieman
WEDNESDAY, 7:30 p.m.
Rev. P. Mavell, Healing
EASTER TEA & SALE
1-4 P.M.

Official Opening of the FIRST SPIRITUALIST CHURCH
The Church of Two Worlds
819 Fort Street
SUNDAY SERVICE 11 A.M.
Speaker: Julian North, Pastor

Attend the Church of your choice

LUTHERAN

LUTHERAN CHURCH OF THE CROSS
Cedar Hill and Cedar Hill Cross Roads
Alfred J. C. Johnson, Pastor, 477-3851
10:00 a.m.
Divine Worship Service
11:00 a.m.
Sunday School and Bible Classes
The Church Where Families Worship Together
Evangelical Lutheran Church of Canada (E.L.C.C. formerly A.L.C.)
Visitors Welcome

HOPE LUTHERAN CHURCH
MISSOURI SYNOD
1924 Carrick Street off Foul Bay
The Rev. L. M. Carlson, Pastor 592-2308
9:45 a.m. Sunday School and Bible Class
11 a.m. Divine Worship Service
LENTEN SERVICES
Wednesday, 7:30 p.m.
A Church of "*The Lutheran Hour*" and "*This is the Life*"

GRACE LUTHERAN CHURCH
1273 Fort Street 383-5256
Minister: Rev. Ronald C. Nelson
Lutheran Church in America
(Across from Central Junior High)
11 a.m. Worship
Everyone Welcome

GOOD SHEPHERD LUTHERAN
2815 Cedar Hill Road
Rev. Fred Knebel, 658-8043
10 a.m. English—11 a.m. German

REDEEMER LUTHERAN CHURCH
Corner Jacklin and Jenkins
9:45 a.m. Sunday School
11 a.m. Worship
Minister Herman Bickel, 478-8850

SEVENTH DAY ADVENTIST

SEVENTH DAY ADVENTIST CHURCH
983 Pandora Ave. at Vancouver St.
Sabbath School—9:30 a.m. Saturday
Worship Service—11:00 a.m.
Wednesday—7:30 p.m.
Pastor: Lynn Baerg (721-3739)

SOCIETY OF FRIENDS

SOCIETY OF FRIENDS (Quakers)
MEETING FOR WORSHIP
SUNDAY 11 A.M.
Visitors Welcome
1831 FERN ST.

Anglican

CHRIST CHURCH CATHEDRAL
Quadra at Courtney
2 blocks up from Douglas
PASSION SUNDAY
8:00 a.m. Holy Eucharist
9:30 a.m. Family Eucharist
11:00 a.m. Litany and Sung Eucharist
5:15 p.m. Holy Eucharist
7:30 p.m. Evensong
WEEKDAYS
Mattins 9:00 a.m.
Evensong 5:15 p.m.
Holy Eucharist
Tues. and Wed. 11 a.m.
Thurs. 7:30 a.m.
Fri. 12:15 Noon

St. John's
1611 Quadra near Pandora
Passion Sunday
8:00 a.m. Holy Communion
9:30 a.m. Morning Prayer
Nursery and Church School
11:00 a.m. Choral Communion
Preacher: The Rector
at both services
WEDNESDAY
11 a.m. Holy Communion
12:00
NOON FORUM
George Morrison
"BUSINESS"
Canon R. D. MacRae, Rector
383-7169

ST. BARNABAS
Belmont and Begbie
7:50 a.m. Mattins & Communion
10:30 a.m. Sung Mass
Sr. Thelma-Anne, SSJD.
7:30 p.m. Solemn Evensong
Bp. R. J. Pierce, D.D.
HOLY COMMUNION DAILY
Fr. D. R. Chassels 595-8242

ST. DUNSTAN'S
Tyndall and San Juan
Rev. W. J. Lunny
8:00 a.m. Holy Communion
9:45 a.m. Family Eucharist and Sunday School

ST. GEORGE THE MARTYR
Cadboro Bay Road and Maynard Street
Rev. Brian Page, 384-6939
8:00 a.m. Holy Communion
9:30 a.m. Parish Family Eucharist and Church School
11:00 a.m. Choral Eucharist

St. Luke's
Cor. Cedar Hill and Cedar Hill X Rd.
Rector: The Rev. D. Edward F. Moulden
Lay Reader: Mr. A. E. Norris
8:00 a.m. Holy Communion
11:00 a.m. Confirmation
7:30 p.m. Evensong

ST. MARY'S
ELGIN ROAD
The Parish Church of Oak Bay
The Ven. Hywel J. Jones
L. Th., Rector
8:30 a.m. Holy Communion
9:30 a.m.
Christian Family Nurture
11:00 a.m. Choral Communion
Preacher: The Rector
4 p.m. Evensong
WEDNESDAY
7:30 p.m. Lenten Service
THURSDAY
10:30 a.m. Holy Communion

ST. MATTHIAS'
Richmond at Richardson
Rector: Canon W. E. Greenhalgh L.Th.
Assistant: Rev. G. H. Rogers, B.S.W., M. Div.
Passion Sunday
8:00 a.m. Holy Communion
10:30 a.m. Choral Eucharist, Church School, Nursery
Preacher: Dr. Wee Chong Tan of Pearson College
7:30 p.m. Evensong. Music by the Chamber Singers. Sermon by Mike Damant, "Caring".

St. Peter's
Quadra at St. Peters Rd.
386-0111
REV. CHARLES A. HAMER
9:00 a.m. Holy Communion
10:30 a.m. Holy Communion

St. Philip's
Neil Street and Eastdowne Road
Rector—Rev. D. Neil Robinson
8:00 a.m. Holy Communion
9:15 a.m. Parish Family Eucharist
11:00 a.m. Choral Communion
7:30 p.m. Evensong

Parish of View Royal
All Saints
(Stewart and Pallisier Sts.)
10:30 a.m. Lenten Eucharist
Church School and Nursery
WEDNESDAY
Lenten Eucharist 11:00 a.m.
St. Columba
(Burnside and High Sts.)
9 a.m. Lenten Eucharist
WEDNESDAY
Lenten Eucharist 9:30 a.m.
Rector: Rev. J. M. L. Baker
479-9575

United

FIRST UNITED CHURCH
Quadra at Balmoral
Rev. Hugh M. Hunter
Rev. George Struthers
Mr. Lawrence E. Moon
MORNING WORSHIP
11 A.M.
"IT CAN BE DONE"
Rev. George Struthers, D.D.
Church School students attend first part of Service then proceed to classes
Nursery and Toddler Facilities Available
Music Director—George Schram
Organist—Tim Naguski

METROPOLITAN UNITED CHURCH
Pandora at Quadra Street
11:00 A.M.
"THE RUSH FOR RECOGNITION"
Rev. A. E. King
7:30 P.M.
SEVENTY TIMES SEVEN
Rev. E. Laura Butler
10:30 a.m. Family Chapel
11:00 a.m. Creche and Church School

CENTENNIAL UNITED CHURCH
Gorge Road and David Street
(Opp. Colony Motor Inn)
Rev. G. A. McMechan
11:00 A.M.
"UPON THIS ROCK"
Sunday School and Creche
Mr. Ernest Williams—Organist

ST. AIDAN'S UNITED CHURCH
Richmond at Cedar Hill X Road
Ministers: Rev. J. Rae Allan
Rev. Clare Holmes
MORNING WORSHIP
9:30 and 11 A.M.
REV. CLARE HOLMES
No Sunday School April 1st
Creche Provided at both Services

OAK BAY UNITED CHURCH
Granite and Mitchell
WORSHIP
9:15 and 11 A.M.
'LORD OPEN OUR EYES"
Rev. Geoff. Smith
CHURCH SCHOOL
9:15 a.m. Nursery to Adult
7:30 P.M.
Masonic Church Service
Rev. Bill Van Druten
11:00 a.m. Nursery, Kindergarten and Grades 1, 2, and 3
DIAL-A-PRAYER 595-3635

2033 Belmont at Pembroke 595-4796
Sunday Worship 11:00 am
Belmont UNITED CHURCH
Anthem: "STILL, STILL WITH THEE"
Soloist: SANDRA VANDERLINDE
Minister: Rev. Robert F. McPherson
Organist: Margaret Wilmshurst
Music Director: Bert Storar
Nursery Care

CADBORO BAY UNITED
2625 ARBUTUS ROAD
Rev. John M. Davidson, 477-2715
10:00 A.M.
Guest Speaker
Rev. Russell K. Vickers
Sunday School for all ages
Nursery Care Provided
WED., APRIL 4th — 7 P.M.
Lenten Communion Service
"UNCONDITIONAL LOVE"
Everyone Welcome

CORDOVA BAY UNITED CHURCH
5166 Cordova Bay Rd.
658-5911
Services — 9:15 a.m. (Contemporary)
10:30 a.m. (Traditional)
Rev. Frank Baldock

FAIRFIELD
Moss St. and Fairfield Rd.
Rev. H. W. Kerley, Ph.D (Edin.)
Organist: Robert Cooper, L.L.C.M.
9:45 a.m. Sunday School
11 A.M.
CHURCH SERVICE
Nursery for Children

GORDON HEAD UNITED CHURCH
Rev. Russell K. Vickers
Minister
477-0412, 477-6505
FIFTH SUNDAY IN LENT
11:15 A.M.
"WHEN JESUS TOOK A TOWEL"
Sunday School at Same hour
Meeting at St. Dunstan's Church, corner of Tyndall and San Juan

JAMES BAY UNITED CHURCH
511 Michigan Street
A friendly church serving the whole community since 1891
Sunday School — 10:45 a.m.
Morning Worship — 11:00 a.m.
Minister: Rev. Bert Forsythe
385-7375 384-5821

Census challenge turfed

By KING LEE
Colonist reporter

In what is believed to be the first decision of its kind, a Victoria provincial court judge has rejected a challenge on the constitutionality of questions relating to property on census forms.

Judge Blake Allan, in his written reasons for judgment, found a 40-year-old Victoria carpenter guilty of refusing to complete a census form on June 1, 1976, and levied a $100 fine.

Walter Moedel, of 3366 Glasgow, entered a plea of not guilty to the charge laid under the Statistics Act of Canada and the trial was held Sept. 20, 1978 and Feb. 28, 1979, following which Allan reserved his decision until Friday.

Defence lawyer Felix Reuben argued that some of the questions on the census form were an invasion of the powers assigned by the British North America Act to the provinces, and contended that it was ultra vires of the Parliament of Canada. Reuben told the court he had given notice under the Constitutional Questions Act to Attorney-General Garde Gardom, but Allan noted that Gardom had seen fit not to intervene in the court proceedings.

The contentious questions were H6 and H7 on the form, which related to the ownership of the home, whether the person rented and the type of dwelling.

Allan stated that the Oxford English dictionary defined statistics as: "In early use, that branch of political science dealing with the collection, classification and discussion of facts bearing on the condition of a state or community. In recent use, the department of study that has for its object the collection and arrangement of numerical facts or data, whether relating to human affairs or natural phenomena."

"Clearly, by virtue of head number 6, of Section 91 (of the British North America Act), the Parliament of Canada is entitled to legislate for the taking of the census and the collection of statistical facts," Allan ruled.

"The courts have not ruled on this question in any reported case, so far as I have been able to determine," Allan continued. "Counsel cited a number of reported decisions in an attempt to convince me that the civil rights aspect of the legislation is dominant.

"However, in spite of the able argument of defence counsel, it is my opinion that his argument is an untenable one, for reasons which I shall attempt to express.

"The plain words of Section 91 give to Parliament under the heading 'Census and statistics,' power to legislate for the taking of the census of Canada and collection of statistics. The word 'statistics' is a word of very general meaning and is not restricted to any particular subject or type of facts or phenomena, and in ordinary use does not necessarily relate to population figures. In any event, Parliament has legislated on both subjects in the Statistics Act, and has given to the Minister and to Statistics Canada, powers to make forms and to collect data and information relating to many subjects. While there is no authority on whether such powers are limited, it is my opinion on the plain meaning of the words in the various sections of the Statistics Act and of the power given the government of Canada by the British North America Act in Section 91 that the said government is not limited to collecting facts and figures related to the census, nor even about matters on which legislative jurisdiction has been committed to Parliament, but rather Parliament has been empowered to legislate for the collection of all other facts and figures which the government of Canada may need in the governing of the country.

"I see no reason why other facts and figures may not be collected at the time enumeration for the census is taken. . . And, while it may appear that the impugned questions on the census form might be irrelevant to the census enumeration—and indeed the crown witness said they were irrelevant to the taking of the census—that does not necessarily follow. . . But whether or not the questions do relate to census enumeration, it is my opinion that the government of Canada is entitled to gather statistics on other matters at the same time as the census is taken. I am further of the opinion that the statistics it gathers need not relate to the taking of the census at any time and that it has been given a separate power to gather statistical information on other subjects of any kind which the government of the day considers useful for any purpose, even if the questions touch on matters assigned to the provinces under the BNA Act."

It's really Some Place!
Recreation Oak Bay

WEEKEND SPECIAL
Gondola pizza
RIBS
served with spaghetti and garlic toast
$4.95 Restaurant Pick-up and Delivery
Now . . . Open until 3 a.m.
FRIDAY and SATURDAY
1015 FORT ST. 3-31 385-1448

COLLEGE DES JESUITES, QUEBEC
FRENCH SUMMER PROGRAM
(for students aged between 15 and 18)
JULY 2 to AUGUST 10, 1979
Students who wish to learn French within a true French Canadian environment may do so by studying at our College. Courses are offered at three levels, Elementary, Intermediate, Advanced.
Teachers: Classes are conducted by specialized teachers in the teaching of French as a second language.
Extra-curricular activities are also scheduled and supervised by qualified personnel. Room and board accommodations are supplied in student residences and in a limited number of families.
FRENCH SUMMER BURSARY PROGRAM
(for students between 15 and 18)
Our institution is accredited by the ministry of Education of Quebec within the summer Language Bursary Program, set up by the Ministers of Education of every province in cooperation with the Canadian Council of Ministers of Education (Canada) and the Secretary of State.
The bursary covers: Tuition, room and board, books, compulsory extra-curricular activities.
Transportation and personal spending money are not covered.
FOR APPLICATION FORMS: CANDIDATES for BURSARIES
(Students aged between 15 and 18). For application forms, write to your Provincial Coordinator of the Summer Language Bursary Program. For further information, write to our College,
CURRENT REGISTRATION for NON-BURSARY CANDIDATES
For application forms and further information, write to:
FRENCH SUMMER PROGRAM
College des Jesuites
1150 ouest, Boul. St.-Cyrille
Quebec, Que. G1S 1V7

University of Victoria School of Music
UNIVERSITY OF VICTORIA
CHORUS AND ORCHESTRA
GEORGE CORWIN
CONDUCTOR
MENDELSSOHN'S
'ELIJAH'
with
Ingrid Suderman, soprano; Audrey Glass, mezzo-soprano; Larry Benson, tenor; Bernard Turgeon, baritone
SUNDAY, APRIL 1 — 2:30 P.M.
UNIVERSITY CENTRE AUDITORIUM
proceeds to
TAYLOR MUSIC SCHOLARSHIP FUND
$6, $5, $4 and students and OAP $3
TICKETS AT UNIVERSITY CENTRE BOX OFFICE AND HILLSIDE SHOPPING CENTRE and AT THE DOOR
UNIVERSITY OF VICTORIA
7-2

Kelly's Stereo Marts
PROUDLY INTRODUCES
MARK UNWIN and JOANNE JARVIS
(the only female audio sales person in Victoria)
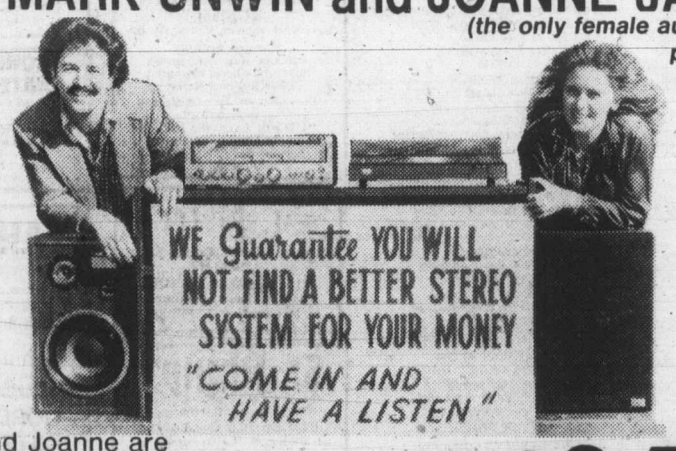

Mark and Joanne are featuring this week a Super Package Buy
SANSUI G-3500 26w x 2
SANSUI SR-222
2 PROLINEAR STAGE 50's
Budget terms available
ALL FOR ONLY $649.88
COME IN AND SAY HELLO
Kelly's Stereo Marts
728 YATES ST.
388-5502
OPEN WEEK-NIGHTS UNTIL 9 P.M.
4-2

Kelly's Stereo Marts

A Classical Sell-Off!
March 29, 30, 31st.
EVERY SINGLE LONG PLAYING CLASSICAL RECORDING ON SALE FOR JUST
5.99
or 2 for 9.99
Boxed Sets Priced at Only 4.99 LP
THIS MAY BE THE LAST SALE LIKE THIS THAT VICTORIA WILL EVER SEE
Catch It!
Kelly's Stereo Marts
728 Yates St.
388-5502
OPEN WEEKNIGHTS UNTIL 9 P.M.

Here's a surprise, fiddle lovers

NEW DUNDEE, Ont. (CP) — Lovers of the fiddle will be in for a surprise the next time they hear North American champion Rudy Weeks. He's teamed up with champion banjo picker Denis LePage to form a band that brings a new sound to bluegrass music.

Weeks said in a recent interview in this community, 12 kilometres southwest of Kitchener, Ont., that the switch from his previously traditional repertoire is a new venture for him.

"We do some old stuff like St. Anne's Reel," said the four-time winner of the Shelburne fiddle contest and champion of the old Gagliano violin.

"It's there to pacify the folks who want old time. But the band works mainly to it's audience with a collection of styles ranging from bluegrass to western swing."

LePage, best known for his work with the Dixie Flyers, relieves Weeks on solos. The rest of the group is made up of Paul Howell, Bill Hill and Rolly LaPiere, formerly of Station Road, who handle the vocals.

LePage said he left the Dixie Flyers "to get into something different."

Victoria Singles Happening
presents
SINGLES DANCE
March 31st
See our ad in Coming Events Column in this paper.

AUDUBON WILDLIFE FILM NIGHTS
Friday and Saturday, March 30 and 31
NEWCOMBE AUDITORIUM
British Columbia Provincial Museum
(south entrance off Superior Street)
Time: 8:00 p.m.
"GRASSROOTS JUNGLE"
Personally narrated by Fran Hall
Admission: —Tickets on sale at door—
Adults: $1.75
Golden Age and Students: $1.25
Sponsored by Victoria Natural History Society and British Columbia Provincial Museum.

AMATEUR ENTERTAINERS
WANTED
THE RED LION INN 385-3366
3366 DOUGLAS ST.
3-23

ALLEN HOUGHTON presents
KAIN, AUGUSTYN, DITCHBURN
6 Canadian classical ballet superstars in
BALLET REVUE
programme variations each performance — from Sleeping Beauty, Swan Lake to new, original works.
McPherson Playhouse — May 13
(Mother's Day — 2 p.m. and 8 p.m.)
Mon., May 14 and Tues., May 15 — 8 p.m.
Tickets: McPherson Playhouse and Hillside Mall — $10.50, $9.00 and $8.00.
HEAVY ADVANCE SALES — GOOD SEATS STILL AVAILABLE
Co-sponsor SEARS TRAVEL SERVICE — service, experience dependability — 3190 Shelbourne — Tel. 595-3622

A Belfry Production
The Belfry Theatre 1291 Gladstone at Fernwood
NOW PLAYING!
Spokesong
"... captivating! A play well worth seeing!" — Clive Barnes, New York Post.
Tues. to Sun. 8 p.m. Sun. Matinee 2 p.m.
On sale now at the Belfry, McPherson, Hillside & University Centre Box Offices Res. 385-6815
March 29th to April 14th

1635 Fort Street
just past Oak Bay Junction
598-8313
Rupert's Chalet
Central European and Canadian Cuisine
DINING ROOM
Open 5 p.m. to 10 p.m.
Wed., Thurs., Fri., Sat.
Closed Sunday
COFFEE HOUSE
Mon. and Tues., 9 a.m. to 5 p.m.
Wed., Thurs., Fri., 9 a.m. to 10 p.m.
Sat. 9 a.m. to 10 p.m.
Closed Sunday
RESERVATIONS 598-8313 Wed. to Sat.
After Hours: 388-4756 or 382-5972
3-31

Mt Everest
RESTAURANT AND DINING LOUNGE
WEEKEND SPECIAL
FRI. SAT. SUN.
ROAST BEEF DINNER
WITH YORKSHIRE PUDDING
Soup or Salad, Tea or Coffee, Dessert
$5.95
FULL DINING FACILITIES
Dinner Served from 5:00 to 8:00
Reservations Recommended
1241 GOVERNMENT ST.
Open Daily 8 a.m. to 10:30 p.m.
384-7200
3-31

DANCERS TEEN DISCO
OPEN AT 7 P.M. FRI. & SAT.
Fisgard St. (across from the Bay)
Information: 388-4432

Smitty's VICTORIA
YOUR FAMILY RESTAURANT
In addition to our already great family menu, we now have
- BACON BURGER
- SPANISH BURGER
- CHILE BURGER
- HAWAIIAN BURGER

All include cole slaw and french fries. A meal in itself.
YOUR CHOICE FOR ONLY $2.95
BOTH LOCATIONS:
850 Douglas St. 383-5612
1150 Government 383-6121
Smitty's VICTORIA

WORLD Adventure Tours
WED., APRIL 4
Matinee 2:30 p.m.
Eves., 6:00 and 8:30 p.m.
McPherson Playhouse
PRESENTS . . .
FINLAND
TRAVELTALE FILM IN GORGEOUS COLOUR
Narrated in person by SID DODSON . . . Visit Helsinki, Korkaesaari Zoo, fortress and fashion show, Kuusamo's rugged scenery, River Aura and much more.
Res. seats $4.25, $3.75, $3.00 at Theatre
3-31

MOIRA ANDERSON in
a Scottish Fancy
All-Star Cast Including:
● Hamish Imlach ● The Cape Breton Fiddlers
Monday, April 9th — 7:00 and 9:30 p.m.
McPherson Playhouse
Tickets at Box Office — $7.50, $6.50, $5.50
Also At: Beban Park, Nanaimo
Saturday, April 7 — 8:00 p.m.
$7.50, $6.50

Smitty's COLWOOD
1752 Island Hwy., Opp. Rec. Centre
478-6212
Why not drive out to COLWOOD and try our Breakfast Special . . .
2 eggs, Bacon, Hashbrowns and toast $1.75 Served until 12 noon daily
OR . . . Our Brunch Menu served Sat. and Sun. until 3 p.m.
EGGS BENEDICT $3.25
SHRIMP OMELETTE $3.50
RANCHERS BREAKFAST $3.50
MIXED GRILL $6.50
IN COLWOOD Smitty's
3-15

Felice's DINING LOUNGE
DINING ON THE WATERFRONT
Live Entertainment
MON. thru SAT.
MARLON
Performing for Your Enjoyment
FRI. and SAT.
FELICE'S PRESENTS A RARE TREAT!
ROAST PHEASANT
IN WHITE WINE AND GRAPES
FOR TWO 24.95
Dinner Includes:
Soup or Salad, Stuffed Potato, Fresh Vegetables, Garlic Bread, Baked Alaska, Beverage.
QUAIL in Black Cherries, Brandy and Port. Dinner Includes: Soup or Salad, Garlic Bread, Fresh Vegetables, Stuffed Potatoes, Beverage. 9.95
REGULAR MENU ALSO AVAILABLE
LIVE ENTERTAINMENT MON. THRU SAT.
PARKING AVAILABLE ON THE WATERFRONT
1218 WHARF ST. RESERVATIONS 385-4497
3-24

Kelly's STEREOMART GUARANTEES YOU . . .
THE LOWEST STEREO PRICES IN BRITISH COLUMBIA
or . . .
WE WILL REFUND YOU THE DIFFERENCE IN CASH!!!
Anything bought from now until March 31st, 5:30 p.m. . . . if you find the same new equipment at a lower price anywhere in B.C. BEFORE MAY 1ST, 1979
WE WILL REFUND THE DIFFERENCE IN CASH UPON PROOF OF PRICE!!
YOU CAN ALWAYS COUNT ON UNBEATABLE CUSTOMER SERVICE AT KELLYS.
Kelly's Stereo Marts
728 YATES ST.
388-5502
OPEN WEEK-NIGHTS UNTIL 9 P.M.

Pop music flourishes in Nashville country

NASHVILLE, Tenn. (AP) — The Nashville country music industry has announced the birth of a child—pop music.

The date of birth is uncertain—sometime within the last 15 years. It was born in the recording studios best known for country music and is an offspring of the famous family, The Nashville Sound.

The parents and child are doing fine.

A survey of the National Academy of Recording Arts and Sciences shows that 32 per cent of all recording sessions here last year were for pop, rock, rhythm and blues or disco. Forty-four per cent were country and 16 per cent gospel.

Non-country singers who have recorded here include Julie Andrews, Perry Como, Paul Williams, Michael Johnson, Grand Funk, Steve Lawrence, Eydie Gorme, Dave Brubeck and Paul McCartney.

And the Rolling Stones—certainly no kissin' cousins to Loretta Lynn—are considering recording an album at a live concert at the Grand Ole Opry house.

"There have been a lot of songs made here but no one knows it," said Chet Atkins, the famed guitarist who pioneered pop recording here as an executive for RCA Records in the 1960s. "It's been going on a long time. We've just kept it a secret."

About 15 per cent more pop was recorded here last year than in 1977. RCA Records recently established a subsidiary label here, Free Flight Records, to put out pop music.

A new organization, Progressive Music Association, has been formed to promote Nashville's potential as a pop music recording centre.

"Rock music can flourish here," said Phil Sigel, a co-founder of the association. "It would mean a lot more dollars for the city, from the studios and hotels right down to the taxi drivers.

"We're trying to get pop group) like the Rod Stewart organization and KISS to endorse what we're doing and maybe record here," he said.

Officials say it's cheaper to record here than in Los Angeles. Other benefits include an abundance of top songwriters and improved studio facilities.

"Nashville is the best place to do it," Atkins said. "We have the best musicians and the best backup singers. . . . It beats the smog of California and the hassle in New York."

Entertainment Guide

THE BUTCHART GARDENS — OPEN EVERY DAY OF THE YEAR — Gates now open 9 a.m. to 6 p.m.
THE BUTCHART GARDENS RESTAURANT — OPEN YEAR ROUND — Serving our own special garden lunches and scrumptious High Teas in the historic Butchart residence. Now open 10 a.m. to 5 p.m.
COFFEE BAR SERVICE — Always available.
SEEDS FOR SPRING PLANTING — Now is the time to purchase seeds from our wide selection — All packaged at the Butchart Gardens.
35 ACRES OF GARDENS — Fresh blooms of Spring — The Ross Fountains. An invigorating stroll through these majestically beautiful gardens followed by a lunch or a spot of tea combine for a fine Spring outing.

STRATHCONA HOTEL — British Columbia's largest night-life centre, 919 Douglas St., 383-7137. Featuring "THE OLD FORGE" Nightclub with live music of "THE BROTHERS FORBES AND FRIENDS." 3 Discotheques — "THE STING," "THE CUCKOO'S NEST" and "IVY'S" and a unique lounge called "BIG BAD JOHN'S" featuring Hillbilly atmosphere. Luncheon served daily in "THE STING" and lunch and dinner served in the "CUCKOO'S NEST."

CENTURY INN — ENTERTAINMENT PLUS!! "FORTY THIEVES DISCOTHEQUE" — Officially rated the Island's No. 1. Disco — Victoria's only total dance experience in an Uptown Cabaret atmosphere — Best Sound, Best Light & Fog Show, 3 rooms, free attendant parking. "OUR PUB" presents the best exotic dancing in town daily noon to 6 followed by Disco Dancing 'til midnight. Century Inn, Pandora at Government on Centennial Square, 383-1151

STEWARTS — presents dining with Louise Rose, lunch with George Essihos in Market Sq., 388-7021.

CHAUNEY'S RESTAURANT, 614 Humboldt St., (across from the Empress) — Thursday Night Concerts: 6-10 p.m. Mar. 15-22-29. BAROQUE MUSIC featuring La Confrerie Saint Julien. Res: 385-4512.

Deep Cove Chalet

OPEN FOR LUNCH and DINNER
656-3541 11190 Chalet, Sidney
5 Mins. from Swartz Bay & Airport
RESERVATIONS APPRECIATED
3-2

NASHVILLE, B.C.
The Big Cabaret
Featuring
HOMEBREW
Fri. and Sat. 9 p.m.-2 a.m.
ERNIE FULLERTON For Your Dining Pleasure 7-9
2915 DOUGLAS ST. INGRAHAM HOTEL 385-6731

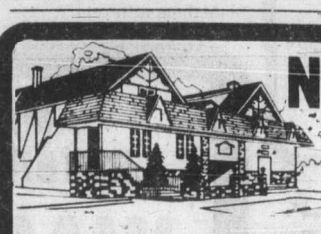
NEW LOOK AT
GEORGE'S BAVARIAN
DINING LOUNGE NOW OPEN
SATURDAY and SUNDAY
10 A.M. 'TIL 'BRUNCH' 2 P.M.
Offering You a Large Variety of Breakfast and Luncheon specialties, at ONLY $4.95
NOW OPEN 7 DAYS A WEEK
LUNCHEON, HOURS 11:30 A.M.-2:30 P.M. (Mon.-Fri.)
DINNERS, HOURS 5 P.M.-11 P.M.
SAT., SUN. BRUNCH 10 A.M.-2 P.M.
ENTERTAINMENT MON.-SAT.
1021 PANDORA AVE. Ample Free Parking 383-7121

The EASTGATE RESTAURANT
595-4632 1501-1503 Haultain St.
'Known for its Unique and Exotic Malaysian and Indonesian Cuisine'
is proud to announce the opening of
"The Oriental Food Mart & Gifts"
1497 Myrtle Street
Just one block from the Hillside Shopping Centre
Featuring:
- Fresh Produce
- Spices from around the world
- Oriental ingredients for Chinese, Malaysian and Indonesian Cooking
- Wicker Wear and Unusual Gifts

This store is designed exclusively to cater to the busy worker and executives. Phone orders accepted — to be picked up later, by the regular customers.

ROLLER SKATE

DOOR PRIZES & SPOT PRIZES
OPENING NITE!
FRI., APRIL 6, 7:30 p.m. and every Wed., Fri., Sat., Sun. 7:30 - 10 p.m. Sat. 10 a.m.-12 noon
RENTALS AVAILABLE
1151 ESQUIMALT ROAD
ESQUIMALT SPORTS CENTRE

THE PLACE FOR AUTHENTIC CHINESE FOOD
北京酒家
OPEN MON.-THURS. 5 p.m.-1 a.m.
FRI. & SAT. 5 p.m.-2:30 a.m.
SUN. 5 p.m.-10 p.m.
FREE DELIVERY within 6 mile radius
PHONE AFTER 4:30 386-3633 for reservations 385-5521 free delivery
PEKING HOUSE RESTAURANT
1706-8 Government St.
Visa, MasterCharge, American Express

Kelly's RECORDS & TAPES
"CLAUDJA BERRY"

MOLLY OLIVER · MOLLY OLIVER
NOW $3.88 EACH LP.
TAPES $5.99
LONDON

"STEELY DAN"
BEST OF $8.99 $9.99
CAN'T BUY A THRILL $3.88 $5.49
COUNTDOWN TO ECSTASY . $3.88 $5.49
PRETZEL LOGIC $3.88 $5.49
KATY LIED $3.88 $5.49
AJA $3.88 $5.49
GRT
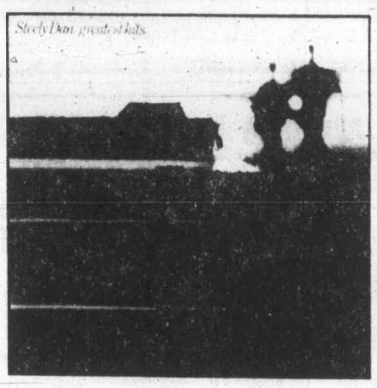

"AMAZING RHYTHM ACES"
STACKED DECK
TO STUFFED TO JUMP
TOUCAN DO IT
BURNING THE BALLROOM DOWN
AMAZING RHYTHM ACES
GRT
NOW $3.88 EACH LP.
TAPES $5.49

"POCO"
HEAD OVER HEALS
ROSE OF CIMARRON
INDIAN SUMMER
LEGENDS
GRT
NOW $3.88 EACH LP.
TAPES $5.49

WHILE SUPPLIES LAST / MARCH 30 — APRIL 5.
Kelly's Stereo Marts
728 Yates St.
388-5502
Open Weeknights 'til 9 p.m.

FROM BACH TO SCOTT JOPLIN . . .
FROM RENAISSANCE TO RAGTIME!
ALLEN HOUGHTON presents
THE CANADIAN BRASS
The Marx Brothers of Brass

Sassy and irreverent . . . boundless energy and enthusiasm, matchless technical skill . . . first rate musicianship.
"Brilliant virtuosity . . ." New York Times
"One of the world's great ensembles," Washington Post
ROYAL THEATRE
SAT., MARCH 31 — 8 P.M.
Tickets $8.50, $7.50, $6.50 ($1.00 off students and OAPs). McPherson Playhouse and Hillside Mall.
Co-sponsored by:
PEMBERTON HOLMES LTD.

The Dutch Latch Restaurant
on Beautiful Malahat Drive
NEW—SALAD BAR
We have added to our Menu a Great New Salad Bar to be included in our regular Dinner or Luncheon Entrees.
178-1880
Open Daily from 8:30 a.m. - 7:30 p.m.
CHARGEX — MASTERCHARGE

Colony MOTOR INN PRESENTS
VICTORIA'S POPULAR

BILL ZAALBERG
FROM 8:30 P.M.
IN THE LOUNGE

GOOD FOOD . . .
GOOD MUSIC . . .
TUESDAY to SUNDAY FROM 4:30 p.m.

Make your dinner selection from our seven special Schnitzels or our exciting International menu. Enjoy personalized music Friday and Saturday nights.
EARLY DINERS, LIGHT DINNER SPECIALS
SERVED FROM 4:30 to 6:00 p.m. TUES. to SUN.
Your choice of: Chicken Paprika, Cabbage Rolls, Hungarian Sausages, Wiener Schnitzel, Roast Beef Dinner, 5-oz. (140 grams) Beef Tenderloin.
YOUR CHOICE $4.75 PER PERSON
DINNERS INCLUDE:
Our popular Hungarian Goulash or Borscht Soup or Tossed Green Salad and Sour Dough Loaf.
GEORGE NG'S Hungarian Village RESTAURANT
1550 CEDAR HILL CROSS RD. (AT SHELBOURNE)
RESERVATIONS 477-3023
OPEN 6 DAYS A WEEK
DINNER Tues. to Thurs. 5:30 to 9:00
Fri. and Sat. 5:30 to 10:00
Sun. 4:30 to 9:00
LUNCH Tues. to Sat. 11:30 to 2:00
3-10

The Waddling Dog Inn
Fine Food Dining Room

- Serving superb British cuisine
- Open 7 days a week
- Reservations
- The English atmosphere licensed premises
- British piano and dancing every Thursday, Friday and Saturday evening
- Buffet Lunch and Dinner

652-1146
AMERICAN EXPRESS, MASTERCHARGE, CHARGEX
PATRICIA BAY HWY. at Mt. Newton X, Saanichton
4-2

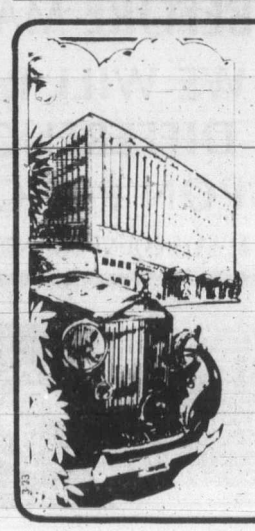
We're Happy to Announce . . .
OUR NEW DINNER MENU
is now being offered for your dining enjoyment. Join us tonight for this exciting experience.
May we suggest a reservation by phoning 385-6787
The Courtyard Inn
OPEN MON. thru SAT. FROM 5:30 P.M.
850 BLANSHARD STREET
Just Across From The Courthouse on Blanshard.
3-24

World of entertainment

Film star's son shot, in serious condition

Jeffrey Connors, 26-year-old son of film actor **Chuck Connors**, was shot in the back Thursday during an apparent attempt to steal a car he was driving, police reported.

Connors later underwent a two-hour operation and was said by a hospital spokesman to be in serious but stable condition.

The younger Connors, head mechanic at a car showroom, was driving to a showroom parking area when two men stepped in front of the Cadillac he was driving and ordered him out, police said. Connors was shot as he tried to run away, they added.

A suspect has been taken in custody and another is being sought, police said.

Chuck Connors, 55, who appeared in the U.S. television series *Rifleman*, has been making films since 1952. They include *The Human Jungle*, *Old Yeller*, *The Big Country* and *Night of the Tiger*.

•

British actress **Sian Phillips** will join **Sir Laurence Olivier** in MGM's *Clash of the Titans*.

Production of the film, which will be directed by **Desmond Davis** from an original screenplay by **Beverley Cross**.

Sian Phillips, born in Wales, won the British Academy of Film and Television Arts Award as best television actress of 1976. She also won the Royal Society Award for her role as Livia in the BBC's *I Claudius*.

Her films have included *Becket*, *Goodbye Mr. Chips*, and *Laughter in the Dark*.

She is currently filming *Crime and Punishment* and *Tinker, Tailor, Soldier, Spy* for BBC Television.

Clash of the Titans will combine live action and special effects.

Dunaway

•

If-you-don't-want-to-see-the-film-you-can-read-the-book-dept:

A book based on the **Franco Zeffirelli** film, *The Champ*, will be sold concurrent with the April 4 national release of the MGM film which stars **Jon Voight**, **Faye Dunaway** and **Ricky Schroder**.

The paperback edition will have an initial run of 400,000 copies. It will include color pictures from the film and the captions will be from the soundtrack dialogue.

LAST 6 DAYS LAST 6 DAYS
heaven and earth will pass away, but my words shall not pass away
THE LATE GREAT PLANET EARTH
Featuring ORSON WELLES Based on the book by HAL LINDSEY
A PACIFIC INTERNATIONAL ENTERPRISES RELEASE GENERAL
Free List Suspended
QUADRA
Quadra at Hillside 382-3370
NIGHTLY AT 7 & 9 (Box Office Opens 6:45)
Due to circumstances beyond our control, we cannot honor Shopping Spree coupons during this Special Engagement. We appreciate your indulgence and assure you we will be please to honor your coupons on subsequent engagements.
LAST 6 DAYS LAST 6 DAYS
EAST INDIAN SHOW FOR SUN., APRIL 1 AT 3 P.M.
"GHAR" N. N. Sippy's presents the greatest woman's heart-drama the screen has ever known.
STARRING: Vinod Mehra, Rekha, Asitsen, Madan Puri, Prem Narayan.
(color with English Subtitles) GENERAL

THE ORIGINAL SPACEMAN!
Buck Rogers swings back to Earth and lays it on the 25th Century.

"BUCK ROGERS IN THE 25th CENTURY"
"BUCK ROGERS IN THE 25th CENTURY" A GLEN A. LARSON Production
Starring GIL GERARD, PAMELA HENSLEY, ERIN GRAY, TIM O'CONNOR and HENRY SILVA
Written by GLEN A. LARSON & LESLIE STEVENS Executive Producer GLEN A. LARSON
Produced by RICHARD CAFFEY and LESLIE STEVENS Music by STU PHILLIPS
GENERAL Children $1.25
odeon 2 780 YATES STREET 383-0513
MATINEES FRI., SAT., SUN. 1:30, 3:25, 5:15 NIGHTLY 7:15, 9:20

"A thriller of extraordinary power and depth" — Alan DiFiore CJVI
Today, only a handful of people know what "The China Syndrome" means... Soon you will know.

JACK LEMMON JANE FONDA MICHAEL DOUGLAS
the China Syndrome
COLUMBIA PICTURES PRESENTS
A MICHAEL DOUGLAS · IPC FILMS PRODUCTION A JAMES BRIDGES FILM
JACK LEMMON JANE FONDA MICHAEL DOUGLAS
THE CHINA SYNDROME
Written by MIKE GRAY & T.S. COOK and JAMES BRIDGES
Associate Producer JAMES NELSON · Executive Producer BRUCE GILBERT
Produced by MICHAEL DOUGLAS · Directed by JAMES BRIDGES
"Somewhere In Between" by STEPHEN BISHOP
Columbia Pictures
MATURE WARNING: Occasional Coarse Language (B.C. Dir.)
haida 808 YATES STREET 382-4278
MATINEES SAT., SUN. 2:05, 4:20 NIGHTLY 6:45, 9:15

HELD OVER

15th AND FINAL WEEK
CLINT EASTWOOD WILL TURN YOU 'EVERY WHICH WAY BUT LOOSE'
MATURE WARNING: Occasional Coarse Language (B.C. Director)
EVENINGS AT 7:00 & 9:00
MATINEES SAT. & SUN. 1:30 & 3:30
towne cinema
IN NOOTKA COURT 382-5922 808 DOUGLAS

FOR EASTER....
FAMOUS PLAYERS THEATRES GIFT CERTIFICATES AVAILABLE IN $5.00 & $10.00 BOOKS
GOOD AT ALL FAMOUS PLAYERS THEATRES ACROSS CANADA.
FAMOUS PLAYERS theatres

What these ladies do to the mob is highly IRREGULAR!
NORTH AVENUE IRREGULARS

WALT DISNEY PRODUCTIONS
starring The NORTH AVENUE IRREGULARS
EDWARD HERRMANN, BARBARA HARRIS, SUSAN CLARK, KAREN VALENTINE, MICHAEL CONSTANTINE and CLORIS LEACHMAN co-starring PATSY KELLY, DOUGLAS V. FOWLEY, VIRGINIA CAPERS and RUTH BUZZI Screenplay by DON TAIT
Based on the Book by REV. ALBERT FAY HILL Co-produced by TOM LEETCH Produced by RON MILLER
Directed by BRUCE BILSON TECHNICOLOR® Released by BUENA VISTA DISTRIBUTION CO. INC. ©1978 Walt Disney Productions
GENERAL Children $1.50
CAPITOL 805 YATES ST. 384 6811
Sat. and Sun. at 1:30, 3:10, 5:05, 7:00 and 9:00 p.m.

"'Agatha' is a delight... the movie's mysteriousness casts a spell. There's real magic here." —David Ansen, Newsweek
Dustin Hoffman Vanessa Redgrave
A fictional solution to the real mystery of Agatha Christie's disappearance.

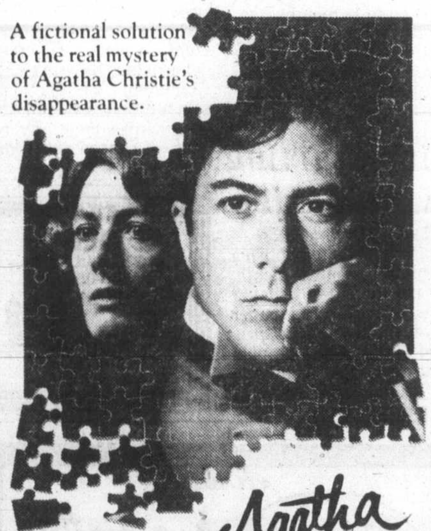

Agatha
Golden Age $1.00
First Artists presents A SWEETWALL PRODUCTION In Association With CASABLANCA FILMWORKS
DUSTIN HOFFMAN · VANESSA REDGRAVE
in "AGATHA" also starring TIMOTHY DALTON and HELEN MORSE · Photographed by VITTORIO STORARO, A.I.C.
Music by JOHNNY MANDEL · Song "Close Enough for Love" · Lyric by PAUL WILLIAMS Music by JOHNNY MANDEL
Screenplay by KATHLEEN TYNAN and ARTHUR HOPCRAFT · Story by KATHLEEN TYNAN
Produced by JARVIS ASTAIRE and GAVRIK LOSEY · Directed by MICHAEL APTED
TECHNICOLOR® READ THE BALLANTINE PAPERBACK
MATURE WARNING: Occasional nudity (B.C. Director)
OAK BAY 2184 OAK BAY AVE. 598 2213
Mat. Saturday 2:00 p.m. Evenings at 7:05 & 9:05

TRAPPED! THE ONLY WAY OUT IS... THE PASSAGE!
and PASSAGE FILMS INC present on behalf of THE GENERAL FILM COMPANY LIMITED
ANTHONY QUINN JAMES MASON MALCOLM McDOWELL
THE PASSAGE
starring PATRICIA NEAL · KAY LENZ · MICHAEL LONSDALE · MARCEL BOZZUFFI
introducing PAUL CLEMENS and ROBERT RHYS with CHRISTOPHER LEE as the Gypsy
RESTRICTED WARNING: Brutal violence and sex (B.C. Director)
CORONET 836 YATES ST. 383 6414
Sat. and Sun. at 1:30, 3:25, 5:10, 7:05, 9:05 p.m.

The Arena
SATURDAY
FAMILY SKATING 10:00-11:30 a.m.
PUBLIC SKATING 2:30-4:00 p.m.

Arthur Murray's will teach you exactly what you want to learn!
Arthur Murray
715 YATES ST.
385-1476
11 a.m.-10 p.m. Mon.-Fri.

DANCING SATURDAYS
BIG BAND
SOUND OF GEORGE KRAELING
and his orchestra in the spacious Seaview Room. Dancing till 12:30 a.m. $8 a couple. Table res. 658-5224. 5109 Cordova Bay Rd.
Book your receptions, club functions in our fireside Ballroom.
McMorran's
3-24 60 years in '79

LIVE ON STAGE
LANGHAM COURT THEATRE presents
The Late Edwina Black
A who-done-it with a difference!
by Wm. Dinne and Wm. Moram
Directed by: JUTTA WOODLAND
THURS., MARCH 29 through SAT., APRIL 7
8:15 P.M.
Box Office at 805 Langham Court
OPEN 3:30 p.m.-7:30 p.m. Daily except Sundays
PHONE FOR RESERVATIONS 384-2142
Tickets $4
(Mon. through Thurs. only: Students & Senior Citizens $2)
Presented by The Victoria Theatre Guild

4 ACADEMY AWARD NOMINATIONS

They couldn't have celebrated happier anniversaries if they were married to each other.
Ellen Burstyn Alan Alda
"Same Time, Next Year"
MATURE
NIGHTLY 7:00, 9:15
counting house 1 BROAD AT BROUGHTON 383-3434

NOMINATED FOR 9 ACADEMY AWARDS
including
★ BEST PICTURE
★ BEST ACTOR WARREN BEATTY
★ BEST SUPPORTING ACTRESS DYAN CANNON
HEAVEN CAN WAIT
MATURE NIGHTLY 7:00, 9:15
counting house 2 BROAD AT BROUGHTON 383-3434

THE FASTEST, FUNNIEST, WINNINGEST MOVIE OF THE YEAR!

FASTBREAK
COLUMBIA PICTURES PRESENTS
A STEPHEN FRIEDMAN / KINGS ROAD PRODUCTION
GABRIEL KAPLAN IN FAST BREAK
MATURE
odeon 1 780 YATES STREET 383-0513
MATINEES FRI., SAT., SUN. 1:30, 3:20, 5:10 NIGHTLY 7:15, 9:15

This is her search for Love among Eroticism and Pleasure
SYLVIA KRISTEL IN
Goodbye Emmanuelle
RESTRICTED Frequent sex and nudity (B.C. Director)
PLEASE NOTE: NO FILM SHOW TODAY
Sun. Mat. 1:30, 3:20, 5:15 Evenings 7:10, 9:10
ROYAL 805 BROUGHTON 383 9711

THE GREAT TRAIN ROBBERY
Admission $3.50 Gates 7:00 Show 7:30
PLUS ... BURT REYNOLDS DOM DELUISE
"THE END"
MATURE WARNING: Occasional violence and coarse language — Occasional religious ridicule and coarse language (B.C. Director)
TILLICUM DR-IN TILLICUM & BURNSIDE 382 7531

Provincial Court

An 18-year-old Ontario youth was given a 30-day jail sentence in Victoria provincial court Friday for having a stolen suitcase in his possession.

Thomas Grant Kevin Barry Moore, of Stoney Creek, pleaded guilty to possession of stolen property which was taken from a locker at 865 View on March 22.

Crown counsel Don Laughton said Victoria police found the suitcase, which belonged to Sheila Tighe, in Moore's room at the Century Inn.

Laughton also stated that Moore was convicted twice last year of the same offence and was given suspended sentences and one-year probations in April and August.

MARVIN PALMER Lamont, 37, of no fixed address, was charged with auto theft, possession of stolen property and dangerous driving in connection with an incident earlier Friday and was remanded in custody until Tuesday for election of trial method and possible bail hearing.

Victoria police arrested a man following a car chase through the downtown area which ended when the pursued vehicle, which was reported stolen moments earlier, struck a pole after going over the Johnson Street Bridge and flipped three times. The driver jumped out of the vehicle and began running but was caught a short distance away.

A 43-YEAR-OLD Saanich man, Ronald Joseph Northup, of 3023 Tillicum, was also remanded in custody until Wednesday for election and bail hearing.

Northup was charged with possession of four chainsaws allegedly stolen during a Sunday break-in at Alf Becker and Son, 2981 Tillicum.

GREEN IMPOSED one-day sentences and 75 hours of community service work on a 27-year-old mother of three who pleaded guilty to passing two worthless cheques in Alberta.

Sheryl Ann Bedea, of 1934 Maple, pleaded guilty to two counts of false pretences. Laughton informed the court the woman was convicted of 20 counts of the same offence Jan. 31, 1972 in Calgary and was given a suspended sentence and two years' probation.

Laughton said one cheque was written July 2, 1977 in the amount of $175.04 and the other on Jan. 18, 1978 in High River for $56.50. Both were returned by the Bank of Montreal marked "not sufficient funds."

John Pennington of The Law Centre told the court the woman was receiving unemployment insurance benefits and was also on welfare.

Green placed her on eight months' probation and also ordered her to make restitution for both cheques.

FINED FOR drinking-driving offences were: David James Eplen, 31, of Port Hardy, $275; and Ann Preston, 50, of 2373 Zela, $200.

Widow wins battle against 'scoundrel'

The widow of a Victoria man and the executors of his estate have won a $35,000 judgment against a former employee of an investment company.

Mabel Grace Pounder and Canada Trust Co., will recover the amount from Richard R. Good, a Vancouver man who used to work for McDermid, Miller and McDermid Ltd.

Mr. Justice George Murray of the B.C. Supreme Court, in an oral judgment delivered in Vancouver March 9 and filed at the Victoria courthouse Friday, said the investment company was not liable because it was purely a personal or private transaction between Pounder and Good.

"The defendant Good may be politely described as a scoundrel or somewhat less politely as a crook," said Murray. "There is no question in my mind that he defrauded the late Mr. Pounder of the sum of $35,000."

(Outside court, it was learned that Good was sentenced to the penitentiary in connection with the matter.)

The money was advanced by Pounder to Good for the purchase of bonds. When the bonds failed to materialize, Good provided a personal cheque but "it turned out to be completely elastic."

Pounder died Jan. 16, 1976.

Three men jailed for gold scheme

WOODSTOCK, Ont. (CP) — Two men convicted of fraud and conspiracy involving a failed scheme to smuggle gold out of Brazil were sentenced Friday to four years' imprisonment each and a third man was sentenced to 18 months.

County Judge Chester Misener sentenced James Anthony Foster, 46, formerly of London, Ont., now a resident of California, and Eric Schwendau, 45, of Toronto to four years and Angelo Guglielmo, 50, of London to 18 months.

The three were convicted Sunday of conspiracy to defraud and multiple counts of fraud.

Foster was convicted on eight counts of fraud, Schwendau on seven and Guglielmo on six in a scheme that involved $200,000 in investments by residents of Oxford and Middlesex counties.

China starting law magazine

HONG KONG (AP) — China will begin to publish a law magazine next month, the says Peking newspaper *People's Daily*. The paper said the magazine, *Jurisprudence Study*, would be published every two months to help promote the study of law in China.

SPRING SALE
NEW '79 DATSUNS
Save At Least $500
As Much As $1000
THREE POINT DATSUN
2620 GOVERNMENT
385-6737
Dlr. Lic. 5053

ESSO ECONOBLUE: THE NEW LITTLE FURNACE THAT CAN SAVE A LOT OF FUEL.

The new Esso Econoblue takes up only 3½ square feet of floor space. Yet it is designed for maximum fuel economy.

This oil-fired, forced air system uses a better mixture of air and oil vapour for more complete combustion. And because the mixture is also recycled, you get more heat out of every drop of oil.

If your old furnace works at 66% efficiency, for example, Econoblue could reduce oil consumption by 20%. This means if you now use 750 gallons of fuel a year, Econoblue could save you 150 gallons.

So, if your furnace has been showing signs of age lately, don't wait until it gives up altogether.

Call Esso Home Comfort. The sooner you do, the sooner you'll start saving fuel.

661 BURNSIDE ROAD EAST
SERVICE MANAGER
KEN MATTHEWS 388-9961
Esso HOME COMFORT
THE PERFORMANCE PEOPLE.
4-2

GAZZOLA TILE
1020 HILLSIDE
386-8551
8"x8" DECORATIVE FLOOR TILE 1.89 sq. ft.
"Italian ceramic our specialty"
3-17

477-2658
Cedar Hill
Shade and Flowering Trees... Plant Them Now!

Golden Weeping Willows from	7.95	Pin Oaks, 12 feet only	16.95
Norway Maples from	6.95	Variegated Leaf Native Flowering Dogwood, 7 feet	17.95
Crimson King Maples from	6.95	Blireiana Double Pink Flowering Plum from	8.95
Lombardy Poplars from	3.95	Pissardi Nigra Flowering Plum from	9.95
Kwanzan Flowering Cherries from	13.95		

FRUIT TREES
● Cherries ● Apples ● Apricots ● Nectarines ● Plums ● Pears ● Dwarf Peaches

SPRING BULBS
For a Colourful Fall
Dahlias, Peonies, Begonias, Gladioli and many more Spring bulbs.

SEED POTATOES
SEEDS ONIONS ASPARAGUS

Many Small Fruits
Raspberries Gooseberries
Strawberries Loganberries

BEDDING PLANTS
● Petunias ● Lobelia ● Geraniums

Start Hanging Baskets
for full summer colour indoors at night and outside during the day.
California Stock has just arrived.
Visit Victoria's largest selection of Tropicals, see our Wicker Baskets, etc.

Cedar Hill GARDEN CENTER
1550 CHURCH AVE.
Half Block West of Shelbourne
HOURS: Mon. to Sat. 9:00-5:30 Sundays 10:00 to 5:00
"Serving Victoria Gardens for Over 25 Years"
3-31

EATON'S good time sale

A good run for your money. North Star joggers for boys now on sale — only at Eaton's.

North Star two-stripe jogger has comfort padded collar and tongue, cushioned insole. Flared unit sole. Suede uppers in blue/white or brown/beige. Boys' full and half sizes 1-6. 18.00 pr.

North Star suede casual with zero heel that gives the look of a negative heel. Durable Kraton unit sole. Arch support, cushioned insole, padded collar and tongue. Dk. brown suede/leather. Boys' full and half sizes 3-5½ 20.00 pr.

North Star 4-eyelet plain toe casual. Flared unit sole. Two stripe design and eyelet side trim. Padded collar prevents chafing. Tan or brown leather. Full and half sizes 11-2½. 22.00 pr. Full and half sizes 3-6, 24.00 pr.

North Star 4-eyelet Balmoral tie casual. Flared unit sole. Padded collar. Features that add up to comfort plus! Tan leather/brown and beige trim. Boys' sizes 11-2½. 21.00 pr.

Boys' Shoes, Third Floor

Store Hours: Monday, Tuesday, Saturday 9:30 a.m. to 9:00 p.m. Wednesday, Thursday, Friday 9:30 a.m. to 9:00 p.m.

PAUL MANN
WANTS YOU!
JOIN THE VICTORIA AIRFORCE TODAY
CFAX 1070

The Daily Colonist.
Section Two Saturday, March 31, 1979 Page 27

Drop in on your way to work:
We're open 7:30 a.m. Mon.-Sat.
LUMBERWORLD
3955 QUADRA ● 479-7151

Shirley Dowell finds site for tanks in View Royal

By NANCY BROWN
Colonist reporter

Oak Bay Ald. Shirley Dowell appears to have done the impossible.

After only two months of work, she has come up with a viable site for a new oil tank farm.

Friday she pinpointed 32 acres of waterfront land, with deepsea facilities and a railway, next door to the Victoria Plywood plant at Plumper Bay.

Victoria Plywood officials said the land would be available for sale or lease by the oil companies if the proposed site is approved.

Dowell has already talked to View Royal Advisory Planning Committee members about the site. "At first they were aghast," she said, "but when I told them more about the site, and the natural screening, and about the tax breaks available for View Royal residents if they accept the tank farm they didn't say yes, but they certaily didn't say no."

Her swift move came after federal, provincial, regional and Victoria city officials and politicians had spent years trying to find a way of moving tanks currently scattered over six separate locations in the Inner Harbor and occupying about 20 acres of waterfront land.

This is part of proposed location

Three oil companies have their tanks on leased land. Chevron Canada Ltd. on Harbor Road and Shell Canada Ltd. on Songhees Road are due to move in 1981. Gulf Canada on Songhees has a lease expiring in 1987. All have been told that their leases will not be renewed.

Two other oil companies—Texaco Canada and Imperial Oil—are on their own land, but have shown interest in moving to a central location with the other companies.

The oil companies have estimated the cost to them of land and relocation at about $12 million if three companies go to two sites, less if they go to one site, and proportionately less cost if all five companies move.

Lighter tax load

In 1973, the Capital Region Board was asked by the city of Victoria to undertake a study for the relocation of petroleum storage tanks. For the next two years the region, along with Victoria Mayor Peter Pollen, worked on possible moves. They tried, without success, to enlist federal and provincial aid to get the tanks moved to defence department land on the west side of Esquimalt Harbor at Colwood.

The matter was again referred to the region in 1976, and late in 1977 then public works chairman Murray Glazier said the best place would be a site on the Saanich-View Royal boundary near the intersection of the Trans-Canada Highway and Burnside Road. Objections rolled in from all directions, and the matter was shelved until Glazier took over as board chairman this year.

He imediately handed the hot potato to Dowell.

Dowell said Friday that she wanted the farm to remain within Greater Victoria, partly to keep the 200 jobs connected with the tanks in this area, and partly to prevent oil price increases.

The oil companies had estimated increases of up to six cents a gallon if they had to move to a suggested site at Duke Point near Nanaimo. She pointed out that on heating oil alone this would mean a total cost to the area of $287,500 for each one cent a gallon increase. But the increases would also apply to gasoline, diesel, furnace, bunker and stove fuel, solvent and kerosene, which the oil companies also store in their tanks.

However, she said, if View Royal residents will accept the tanks, their property taxes will be cut in half because of the increased taxes which would be paid by oil companies on their property.

At present, she said, one mill raises $12,454 in View Royal, but if the tank farm were moved there one mill would bring in $22,204, with the difference being paid by the oil companies.

Dowell said she expects to hear objections from residents, because no one really wants a tank farm nearby.

However, she said, the site she has picked out will have minimal impact on the surrounding area.

The tanks themselves would be built in a basin near the railway line, surrounded by higher, treed ground, so that they would not be seen from Admirals Road, or from a new housing subdivision on Glentanna Road. The tanks would be visible only from a handful of homes across Thetis Cove, which currently have a view of Victoria Plywood.

Victoria Plywood already has a wharf on the proposed site where CPR boats used to tie up, and where there is enough water for deepsea vessels. A railway spur line could readily be built through the property.

Dowell said her next move will be to get in touch again with oil company representatives and inform them of progress, and to ask the provincial government about a study it has undertaken on regulations controlling oil tank farms.

"I should like to be part of that study group," she said. "Now that I've come up with this site I feel I have a responsibility to see that regulations are drawn up to make sure that there is little environmental damage done by the project."

She said she will ask the region to endorse the proposed site and to start proceedings for rezoning that will be necessary for part of the site.

"Most of the site is zoned light industrial," she said, "but the remainder is rural residential and will need rezoning. In addition, there would have to be amendments to the official settlement plan."

She said she will be talking to View Royal residents and groups, and to the two Indian band councils in the area to explain the project to them as soon as possible.

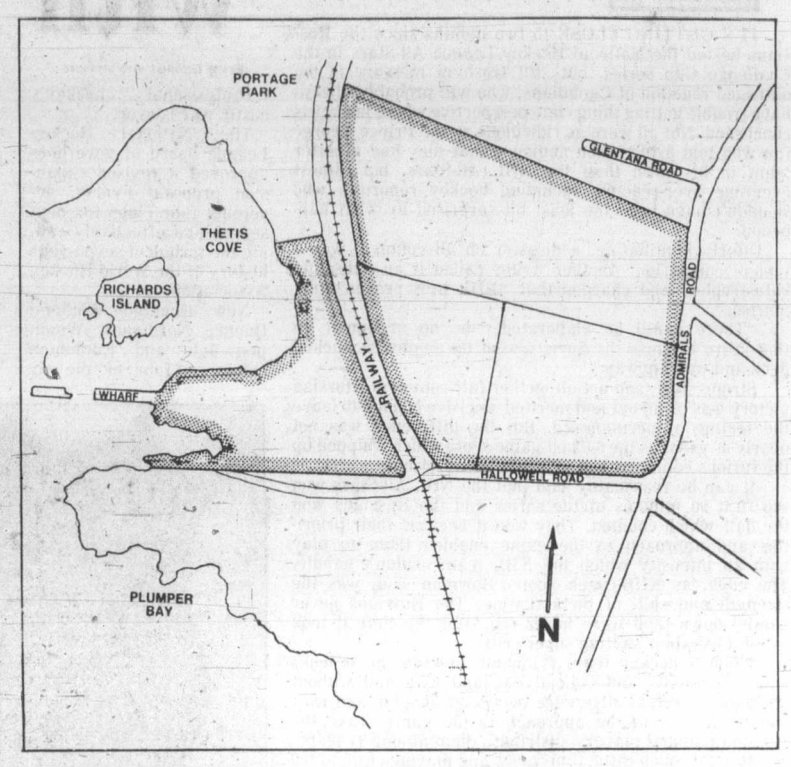

Map outlines in hatching area abutting Thetis Cove considered suitable for oil tanks

—Colonist photo by Alex Barta

Smiling two million miler

Driver Joe Filek made his last bus run on the Colville-Munro route Friday after an estimated two million accident-free miles over 34 years, driving buses and streetcars in Victoria. Customers on his run wished him a fond farewell, some offering gifts, after Filek, of 1088 Gosper, reached retirement age March 22. He began driving on long-line interior routes in the 1930s and came to Victoria in 1945. He will retire with his wife to Kamloops, where he grew up.

Council faces test as police back up demand for parity

By DON COLLINS
Colonist reporter

The Victoria policeman has learned to his dismay that he is fighting more crime for less money than his big city counterpart in Vancouver and he is ready to take a tough stand to set the situation right.

This includes a willingness to strike, a point made Friday as the men in blue employed sophisticated means to take their case to the public.

Both the news media and business community were invited to a press conference where they watched a long list of statistics flash across an overhead projector—statistics the police believe support their stand in contract talks which have broken down.

Some developments apart from the statistics:

● Mediator Clark Gilmour has been named to try to help the Victoria City Policemen's Union and the police board reach agreement.

● Union president Sgt. Bryan Bailey has formally requested a meeting with city council to determine whether it is willing to be bound by any agreement reached by the board and union. If not, says Bailey, it means a strike vote.

● Chamber of Commerce president Mel Cooper, who represented the business community at the press conference, remained cautiously neutral afterward.

Bailey said the police wanted the chamber to be familiar with the facts of the case in the hope that, if need be, it might use its influence.

A major demand is parity with Vancouver. The first-class constable in Victoria is earning $1,617 a month, while his Vancouver counterpart gets $1,674, or 3.5 per cent more.

The board has offered an increase of 7.5 per cent, but Bailey says the Victoria police would need 13.5 per cent to match the projected 1979 rate for Vancouver, or a total package compensation hike of 19 per cent.

The Victoria police department, Bailey said, was the only city agency lacking parity.

"The Victoria City Policemen's Union believes that this discrimination must end . . . this year," he said.

Figures obtained only recently show the crime rate per 1,000 population to be higher in Victoria than Vancouver, with the gap growing wider each year, Bailey said.

These examples were offered by the union: in 1976 there were 127.4 crimes per 1,000 people in Vancouver and 141.1 crimes in Victoria. The difference of 10 per cent grew to 35.5 per cent in 1977 and 47.5 per cent in 1978. In those two years the crime rate had nudged up only three-tenths of a percent in Vancouver to 127.7 per 1,000 people, while it jumped to 188.3 in Victoria.

Other statistics furnished showed the Victoria policeman with a caseload 51.4 per cent higher than that of the Vancouver policeman last year.

There are 142 policemen in Victoria, 410 in Vancouver.

Settlement has been reached with the board on 12 non-cost items and in a number of other areas, but several items remain unresolved in addition to wages.

The police believe city council should be bound by any agreement reached with the board and if need be will lobby for a change in the Police Act that would force this.

"We still bear the scars of 1975," said Bailey, referring to the year when Peter Pollen was mayor and chairman of the police board. He said that when the agreement went before council Pollen and his council vetoed it.

Dead wolves at dump scrapped for research

Two dead wolves found in the Hartland Road dump earlier this week were intended for autopsy work at the Fish and Wildlife Branch, a branch spokesman said Friday in Victoria.

Dr. Donald Eastman, in charge of wildlife research for the branch, said the wolves were shot by branch personnel in the Cassiar region of northern B.C. as part of a wolf management program.

Although wolves to be used for research purposes usually are frozen and shipped by air, these went by truck, and thawed out on the way to Victoria, Eastman said.

As a result, the wolves had begun to rot. Because of tissue breakdown, they were useless for autopsy purposes.

A reader phoned the *Colonist* earlier this week to say that the wolves were in the Hartland Road dump, and nobody seemed to know why.

Eastman said the branch already has about 50 frozen wolves, which is about as many as it will need for a first look at their biology. An analysis will be made of such things as parasites, age, disease, and reproductive status. Injuries such as bruised ribs, indicating battle, will be inspected, as will the ovaries of wolf bitches.

Eastman said the wolves are not killed for the purpose of research, but are killed anyway as part of authorized management programs. He said autopsy research will help in the understanding of wolves. He said the last thorough wolf research in B.C. took place in the 1940s.

Eastman said wolves can be shot either as part of livestock control, in response to ranchers' complaints, or as part of an environment ministry study on the effect of wolf predation on caribou herds. The caribou study is comparing a control area, where the wolf population is left undisturbed, and an area in which the population is reduced.

Shooting is used now instead of poisoning because a controversial poisoning program was scrapped last December by the environment ministry.

FIRST VISIT FOR PRINCE

Charles

Prince Charles flies in to Victoria Sunday for a 2½-day visit, mainly to inspect Pearson College.

The future monarch is president of the International Council of United World Colleges and this will be his first visit to Victoria and the Canadian college, which offers an international baccalaureate program to more than 200 students from 50 countries.

He will arrive at 12:30 p.m. Sunday on a VC-10 of the Queen's Flight at the end of a six-week Australasian tour.

He will be greeted at the government hangar with a royal salute and honor guard from Royal Roads Military College, with 21 guns being fired by 5th B.C. Field Battery.

On hand to welcome the prince will be Senator Ray Perrault, Lieutenant-Governor Henry Bell-Irving, Premier Bennett, Pierre Forget, federal royal tour co-ordinator, and their wives, along with Capt. Bruce Griffin, the prince's Canadian equerry.

The prince will also meet the North Saanich Mayor George Westwood and Victoria Mayor Michael Young and their wives, along with Rear-Admiral Michael Martin, Commander, Pacific Region, Canadian Armed Forces and Mrs. Martin.

The party will leave directly for Government House in a police-escorted motorcade. The prince will have a few hours' rest to overcome the effects of the flight from Singapore before attending a small reception and dinner.

On Monday, he leaves Government House for Pearson College, arriving about 10 a.m., and will spend the day and night there, meeting students and officials and seeing the operation.

A trip out of Pedder Bay on a motorized vessel—possibly for some salmon fishing—is tentatively scheduled, before the prince attends a concert by the students.

He is expected to stay overnight in a suite in the administration building at the college, and will leave at 8:20 a.m. Tuesday for the airport, where he is scheduled to leave at 9:20 a.m. for Yellowknife, where he will visit the Prince of Wales Northern Heritage Centre.

Petch gains second term at UVic

Dr. Howard Petch was reappointed Friday to a second term as president of the University of Victoria.

At a special meeting, the board of governors accepted a unanimous recommendation from the 17-member search committee that Petch, 53, be reappointed.

Before the committee's recommendation, a ballot was taken among the 446 full-time UVic professors, resulting in a strong vote of confidence for the man who has been at the helm of the university since Jan. 1, 1975, a key period of growth and academic development.

The governors released the vote at Friday's meeting, showing that 311 of the 346 voting professors supported his reappointment.

"Terms of the new agreement will be negotiated between the university and Dr. Petch in the next few weeks," Joseph Cunliffe, chairman of the board, said.

"We're delighted with the results of the ballot and that Dr. Petch has agreed to serve a further term. We've had an excellent record of progress at UVic under Dr. Petch and we look forward to his continuing strong leadership.

Since Petch took over, the university has opened three new professional schools, in law, nursing and social work, and has embarked on a successful co-operative education program in several academic departments.

Petch, who regularly schedules sessions known as "Petch's Peeves" at which problems of students and faculty can be aired in a spirit of openness, also has a fine academic record.

A full professor in the physics department, he has 76 publications listed in learned journals. His field of research is solid-state nuclear physics.

jim tang

IT'S GETTING CLOSE to two months since the Russians bested the National Hockey League All-Stars in the Challenge Cup series, but still fresh in memory is the outraged reaction of Canadians, who will probably always have trouble getting things into perspective where hockey is concerned. Not all were as ridiculous as the Prince George fan who told a television audience that they had a better team in his town than the NHL All-Stars, but almost everyone over-reacted, including hockey reporters who shouldn't have been the least bit surprised by what happened.

"Utterly humiliating, a disaster on all counts," was a typical conclusion. Another writer called it an "absolute catastrophe" and charged that "NHL pros proved amateurish."

"There can," he elaborated, "be no argument on that score because the Soviets went up against a stacked deck and won anyway."

Strong stuff, and not altogether fair comment. Russian victory was clean-cut and merited, decisive enough to leave the feeling of permanence. But the difference was not nearly as great as the 6-0 last-game score which whipped up the furious comment and belittling comparisons.

It can be reasonably said that the NHL All-Stars won the first 90 minutes of the series and the Russians won the half which counted. They won it because their priorities and approach to the game enabled them to play with an intensity which the NHL team couldn't handle. The edge, as NHL-coach Scotty Bowman said, was the strength and skill of their skating. The Russians never slowed down, and were in charge after the time it took to establish their skating superiority.

When a hockey team is unable to keep up, it looks bad individually and collectively, and with and without the puck. The real difference between Canadian and Russian hockey is in the approach to the game. Take the Russian national players, distribute them among 17 teams scattered through three time zones and playing close to 100 or more games in an eight-month season, give them a players association to see to it that there is no real discipline and pay each of them $200,000 or more a season. Then after a couple of years of the good life, assemble them in mid-seaon for a three-game series against a true Canadian national team trained the year around in preparation and Canadian victory would be at least as decisive.

★ ★ ★

IT CAN ONLY BE A DREAM, and so we had better be ready to accept more setbacks in international play. Hockey in Russia is a state-controlled sport developing its best for the winning of international prestige with players needing to accept discipline to gain a chance at rewards which, comparatively speaking, are as great as those awaiting our professional stars. But hockey on this continent now is nothing more than show business complete with its star syndrome and completely concerned with making a buck without caring how it's done.

The money-grubbing of expansion is most responsible for doing in Canadian hockey. When there were six, instead of 23, teams claiming major-league status, players worked at improvimg themselves because they had to be good to play at the top. Now they can be deficient in hockey skills and command huge salaries without any pressure to do anything about it.

That is the cause of the kind of hockey we are getting now, the reason that such as Dave Schultz, Bryan Watson, Dave Hutchison, Dennis Polonich, Randy Holt, Nick Fotiu, Paul Holmgren, Dave Hoyda, Andre Dupont, Steve Durbano and Jack Carlson, to name only a few, have been able to draw big-league salaries. Twenty years ago they would have been lucky to play in minor professional hockey, today there is a place for them as equalizers. They are the hit-men, the intimidators — not hired to play hockey but to prevent, by whatever physical means are necessary, the hockey players from playing it.

★ ★ ★

THAT'S THE WAY IT IS, and that's the way it's going to be unless the fans do something about it. Intimidation is being permitted to influence the outcome of games because owners believe that brawling rough-house hockey, which is really a national disgrace, attracts customers.

They have considerable reason to believe they are right. When things like the Challenge Cup defeat or that ugly scene in New Westminter a few days ago happen, there is a lot of noise from fans. They blame players, coaches and/or owners, and, of course, the press. But the real blame is theirs. Most fans railing against the kind of hockey they are getting are sincere, but brawling turns out more than it turns off.

Examples are not hard to find. I don't know about this season but in recent years Philadelphia Flyers have outdrawn Montreal Canadiens on the road. That could be due to crowds in the U.S., but how does one explain what happened in Toronto when Roger Neilson was reinstated as coach of the Maple Leafs.

It was certainly with at least the tacit approval of owner Harold Ballard but Neilson in less than two seasons has turned a club that was a class Canadian institution into a more-than-reasonable facsimile of the Philadelphia outfit which not so long ago was terrorizing the NHL. Dave Williams was given free rein, journeyman-slugger Dan Maloney and small-talent Dave Hutchison were added to the roster and the Leafs set out to reach the top on a combination of muscle and defence-first hockey. It got so bad that even the classy Darryl Sittler was affected enough to get chippy on occasion. The Leafs were a dull and dirty hockey club when Ballard decided a coaching change was needed, but when Neilson made his reappearance behind the bench in Maple Leaf Gardens he got a tremendous ovation from the usual sell-out crowd. Who can blame Ballard, or Neilson, for thinking he is doing the right thing?

And it's the same here. On Feb. 24 New Westminster Bruins, a bit upset at the way they have been handled by Victoria Cougars this season, decided to do some of their familiar equalizing. The result was a wild three hours which resulted in 12 players getting thrown out and 270 penalty minutes. The affair was watched by 3,501 fans, but when the Bruins returned for a game a week later, there were 4,402 fans in Memorial Arena.

Hockey operators at all levels rub their hands after a wild game because they can count on increased receipts the next time around. Empty seats are the only thing that will bring any change. If you don't approve don't go.

Costly puck war ends with NHL expansion

From *Colonist* wire services

Professional hockey's costly war is over.

The National Hockey League board of governors approved a revised expansion proposal Friday, accepting four clubs for next season and effectively ending the turbulent seven-year history of the World Hockey Association.

New England Whalers, Quebec Nordiques, Winnipeg Jets and Edmonton Oilers — four of the six teams in the WHA — will join the NHL, bringing that league's complement to 21. The other WHA teams, Cincinnati Stingers and Birmingham Bulls, will cease operation.

The Bulls and Stingers will have their close-down costs covered by contributions from the four incoming members, with $3.5 million going to the Stingers and $2.85 million going to the Bulls.

"I'm happy to see that the effort both leagues have put into fighting each other now will be channelled into the development of our sport in North America," said NHL president John Ziegler in a joint news conference with WHA president Howard Baldwin.

"I look at this not as the end of the WHA but as the threshold of the rejuvenation of hockey in North America," said Ziegler.

"It's hard to believe that after seven years and something like 35 ownerships in something like 23 cities that here we are today with four teams entering the NHL," said Baldwin.

Only Toronto Maple Leafs, Boston Bruins and Los Angeles Kings opposed the expansion, the fifth in NHL history since the first in 1968 doubled the number of teams to 12.

"I think that any time, in whatever business you've been in, when you've been at war and you see peace at hand, you've got to feel gratified," said Ziegler.

Each incoming WHA club will have to make an initial payment of $4,625,000 by May 1 when the new franchises will be granted. The remaining $1,375,000 of the $6-million franchise fee will be paid off later through contractural agreements without any interest penalty.

Baldwin said the WHA owners were unanimous in accepting the agreement and they had the $18.5 million over-all down payment ready.

"We wouldn't be coming up here without the money," Baldwin said. "That would be foolish, wouldn't it?"

Thus ends the hockey war that cost both leagues millions of dollars in legal fees spent on suits from league to league. Now, it appears, there will be peace, though the NHL Players' Association — which was empowered to tear up the existing collective bargaining agreement if the two leagues "merged" — has not yet visited the negotiating table.

The expansion will force realignment of the four NHL divisions, with Quebec joining Boston Bruins, Buffalo Sabres, Toronto Maple Leafs and Minnesota North Stars in the Adams Division while Edmonton and Winnipeg join the Smythe Division with Chicago Black Hawks, Vancouver Canucks, Colorado Rockies and St. Louis Blues.

New England enters the Norris Division with Montreal Canadiens, Detroit Red Wings, Pittsburgh Penguins and Los Angeles Kings while Washington Capitals — a current member of the Norris sector — shifts into the Patrick Division with New York Islanders, New York Rangers, Philadelphia Flyers and Atlanta Flames.

Sixteen of the 21 teams will make the playoffs. The first two finishers in each division would determine half the qualifiers, with the other spots, the so-called "wild cards" going to the remaining eight teams with the most points in the standings.

The four incoming clubs would protect two skaters and two goaltenders from the expansion draft. Unprotected players whose rights are owned by NHL teams would become property of those teams.

After that, the NHL teams would compile protected lists of 15 skaters and two goalies, with the incoming clubs choosing — at $125,000 a pick — until their rosters had 15 skaters and two goalies.

The teams will play a balanced 80-game schedule with each club making two visits to each of the other 20 arenas.

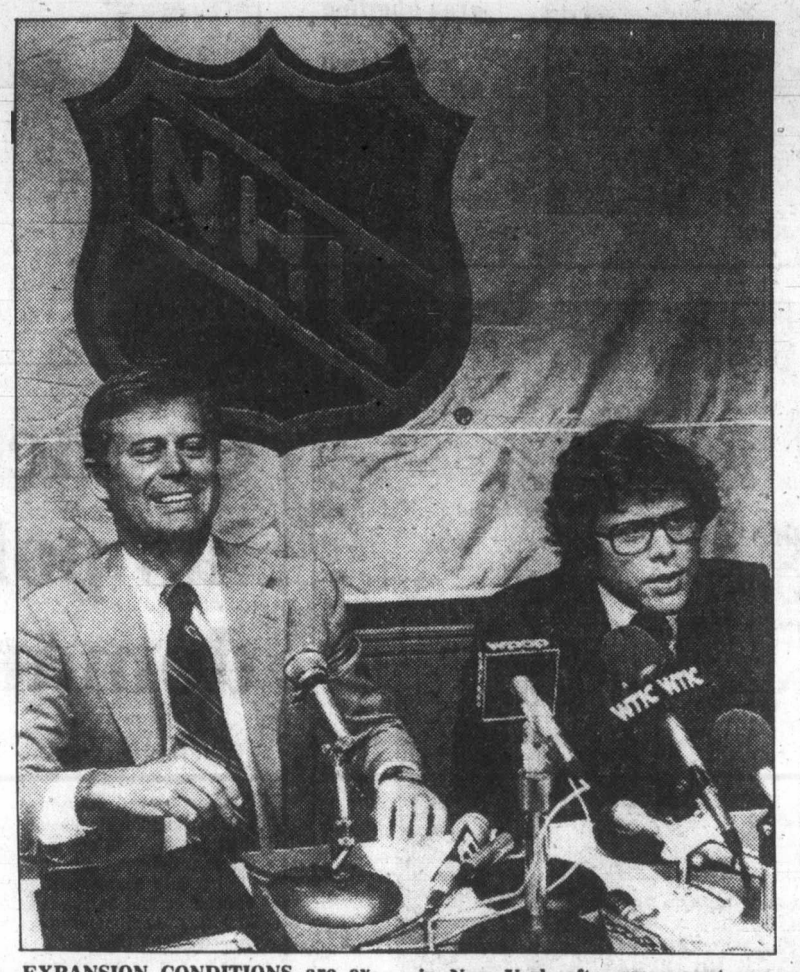

EXPANSION CONDITIONS are explained by NHL president John Ziegler (left) and WHA president Howard Baldwin at press conference in New York after agreement was reached Friday by which four WHA clubs will be added to bring the NHL to 21 clubs starting next season.

Ballard bitter

NEW YORK (CP) — A bitter Harold Ballard reconciled himself to the National Hockey League's acceptance of four World Hockey Association franchises but insisted it was an amalgamation of the two rival leagues and not expansion.

The crusty owner of Toronto Maple Leafs, who had effectively killed earlier bids by the WHA to get into the NHL, was bitter in defeat.

Ballard and governors representing Boston Bruins and Los Angeles Kings cast the negative votes, just as they did in Chicago last week when the agreement on expansion won acceptance from 14 governors but had to be modified to win full WHA acceptance.

"I voted against the WHA situation and I have ever since the conception of the WHA trying to get into the NHL. But nevertheless I lost. I feel very badly about it."

He said the NHL is giving the incoming WHA teams a bum deal actually "when we start to take all their players, or want to take all their players, and leave them in a position where they virtually have to start from scratch."

NHL president John Ziegler and others went to great pains to say that this wasn't the case and that the new franchises will be much stronger in the end than other NHL expansion clubs which had to start with virtually journeymen players and build up their teams through keeping their draft choices when they could.

Ballard said that after the WHA was formed in 1972, it took 18 of his players. "They cost the league $6 million and you don't usually go to bed with people that cause you a lot of trouble."

"I think we had a good league and I can't see any reason why the WHA didn't stay within their own confines and take two or three teams from the NHL and have two leagues."

Whitecaps bow in home opener

Dallas Tornado spoiled the Vancouver Whitecaps home opener Friday.

The Texans outscored Vancouver 4-2 in a shootout to post a 2-1 triumph in the North American Soccer League game played before a crowd of more than 24,000 at Empire Stadium.

Omar Gomez gave Dallas a 1-0 lead in the first half but Kevin Hector tied the score for Vancouver in the second half.

Dallas connected on all four of its shootout opportunities while Hector and Carl Valentine were good on their tries for Vancouver but Bob Lenarduzzi and Bob Bolitho missed.

The game was delayed in the second half because of a power outage.

In other games, Alan Woodward scored the tying goal and set up the winner for Roger Davies as Tulsa Roughnecks rallied to edge the Sounders 4-3 in Seattle; and Karl-Heinz Granitza scored at the 76:28 mark to give Chicago Sting a 2-1 win over California Surf at Anaheim.

Derek Smethurst scored two first-half goals for Seattle to offset a Tulsa score by Sam Chapman and give the Sounders a 2-1 halftime lead.

Tulsa's Wayne Hughes tied the game on a penalty kick in the 69th minute, and the Sounders took a 3-2 lead on John Ryan's penalty kick in the 71st minute.

Hockey scores

QUEBEC MAJOR
Montreal 8, Quebec 3
(Montreal leads eight-point quarter-final 6-4)
Verdun 2, Cornwall 0
(Eight-point quarter-final tied 4-4)

ONTARIO MAJOR
Kitchener 5, Niagara Falls 3
(Eight-point quarter-final tied 4-4)
Peterborough 5, Kingston 5
(Peterborough leads eight-point quarter-final 7-5)

ALBERTA JUNIOR
Calgary 7, Fort Saskatchewan 3
(Best-of-seven semi-final tied 3-3)

Mowat Cup
Richmond 4 Kamloops 1
(Best-of-three final tied 1-1)

After trimming Bruins

Hawks here tonight

Portland Winter Hawks warmed up for Victoria Cougars by riding roughshod over the decimated New Westminster Bruins Friday.

Getting three goals in each period the Winter Hawks scored a 9-2 triumph over the Bruins in a Western Hockey League playoff game before a crowd of 3,503 in the 16,000 seat Pacific Coliseum at Vancouver.

In other playoff action: the surprising Saskatoon Blades upset league champion Brandon Wheat Kings at 16:01 of the second overtime period on a goal by Terry Paskaruk; and Billings Bighorns crushed Lethbridge Broncos 10-2 at Billings.

The Winter Hawks are now 2-0 in the three-team, round-robin preliminary and they meet the Cougars 8:30 p.m. tonight at Memorial Arena.

Each team will play eight games in the series and Victoria is 1-1 with a win over the Bruins and a loss at Portland while New Westminster is now 0-2. The Cougars are at New Westminster Sunday and host Portland again Tuesday.

New Westminster was missing eight players for Friday's game and could only stay close for one period.

The New Westmister players were sitting out as a result of suspensions handed out following a brawl in a league game March 22 at Queen's Park Arena.

The Winter Hawks built a 3-2 first period lead. New Westminster had a good chance to tie the score but former Cougar Rob Clavette hit the post on a penalty shot.

Max Kostovich scored three goals for the Winter Hawks who held a 34-25 edge in shots.

PORTLAND (9) — Max Kostovich 3, Bart Yachimec 2, Ron Chorney 2, Keith Brown, Don Stewart. NEW WESTMINSTER (2) — Dan Sylvester, Doug Hall. Attendance: 3,503.

LETHBRIDGE (2) — Earl Ingarfield, Doug Morrison; BILLINGS (10) — Gordie Stafford 3, Mike Kouwenhoven 2, Ian McInnes, Doug Robb, John Eger, Harvie Pocza, Lindsay Carson. Attendance: 3,195.

BRANDON (4) — Wes Coulson, Brant Kiessig, Brad McCrimmon, Don Gillen; SASKATOON (5) — Brent Ashton, Bill MacNaught, Ken Federko, Kevin Tendler, Terry Paskaruk. Attendance: 4,314.

Sport today

SOCCER

2:15 p.m. — Jackson Cup semi-final, Victoria Athletics vs. Victoria West, Royal Athletic Park.

HOCKEY

9 a.m. — Continuation of peewee "A" tournament, Juan de Fuca Recreation Centre.

4 p.m. — Continuation of juvenile tournament, Fuller Lake Arena.

8 p.m. — Second game in best-of-three Vancouver Island Intermediate championship for Molson Cup, Esquimalt Maple Leafs vs. Port Alberni Timbermen, Esquimalt Sports Centre.

8:30 p.m. — Western Canada League Western Division playoff, Victoria Cougars vs. Portland Winter Hawks, Memorial Arena.

Saanich tops tourney

Saanich went undefeated in the Vancouver Island peewee football exhibition tournament Friday at Royal Athletic Park.

The four-team round-robin tournament consisted of six 20-minute games and Saanich went 3-0 with an 18-0 victory over Victoria, a 7-0 win over Gordon Head and a 6-0 triumph over Juan de Fuca.

The other three teams finished at 1-2 but Juan de Fuca defeated Gordon Head 12-0 and took second place on the point spread. Gordon Head, a 12-0 winner over Victoria, finished third while Victoria's lone win was a 13-12 decision over Juan de Fuca.

League play starts next week but teams are still looking for players (10 to 12 years old) and anyone interested can call 598-3235.

Leafs trim Timbermen

Esquimalt Maple Leafs made an impressive start in the Vancouver Island intermediate hockey playdowns for the Molson Cup Friday.

Bob Martin, Dale Cook and Ron Poole scored a pair of goals each as the South Island champions rousted Port Alberni Timbermen 9-3 at Esquimalt Sports Centre.

The second game of the best-of-three series is 8 p.m. tonight at the Sports Centre.

Bayden Robinson, Chris Riddell and Bill Jobson scored the other goals for Esquimalt which got 23 saves from Steve Kishkan and held period leads of 4-1 and 7-2.

Doug McVey, Jim Wilkinson and former Vancouver Canuck Jim Hargreaves scored for Port Alberni and Glen Colbeck made 38 stops for the Timbermen.

The series winner advances to the Coy Cup provincial semi-finals.

Flames shade visiting Kings

Atlanta Flames aren't giving up on a second-place finish.

Guy Chouinard scored a pair of goals and the Flames closed to within four points of second place in the Patrick Division with a 5-3 victory over visiting Los Angeles Kings in the only National Hockey League game played Friday.

Philadelphia Flyers hold down second in the Patrick Division with 89 points, New York Rangers are next with 88 and the Flames have 85.

All three teams have five games remaining but four of Atlanta's are road games.

The Flames visit Pittsburgh Penguins, New York Islanders and Philadelphia and have a home-and-home series with the Rangers.

Chouinard's pair of goals gave the 22-year-old centre 48 for the year and 101 points. Earlier in the season, linemate Bob MacMillan became the first Flame to hit the 100-point mark.

Willie Plett, Darcy Rota and Bobby Lalonde scored the other Atlanta goals while Steve Jensen, Marcel Dionne and Butch Goring scored for the kings.

LOS ANGELES 3, ATLANTA 5

First Period
1. Los Angeles, Goring 32 (Goldup) 18:01
2. Atlanta, Plett 22 (Kea) 18:44
Penalty—B.Wilson LA 11:33.

Second Period
3. Atlanta, Rota 15 (Houston, Kea) 12:36
4. Atlanta, Chouinard 47 (Vail, Shand) 19:39
Penalties—Houston Atl 1:32, Jensen LA 5:08, Houston Atl 13:16.

Third Period
5. Los Angeles, Jensen 23 (Palmer, Goring) 3:33
6. Atlanta, Chouinard 48 (Vail, Marsh) 11:25
7. Atlanta, Lalonde 23 (Houston, Laurence) 12:17
8. Los Angeles, Dionne 55 (Holt) 17:27
Penalties—Russell Atl 1:29, Heaslip LA 3:45, Plett Atl 12:43.

Shots on goal by

Los Angeles	6	10	10	—26
Atlanta	10	11	6	—27

Goal—Lessard, Los Angeles; Lemelin, Atlanta.
Attendance—10,292.

★ ★ ★

Norris Division

	G	W	L	T	F	A	P
Montreal	75	49	16	10	315	193	108
Pittsburgh	75	34	28	13	267	257	81
Los Angeles	75	32	32	11	270	266	75
Detroit	75	21	38	16	240	281	58
Washington	75	21	39	15	252	316	57
Adams Division							
Boston	75	41	22	12	297	251	94
Buffalo	75	35	25	15	261	241	85
Toronto	75	31	32	12	243	236	74
Minnesota	74	27	36	11	246	261	65
Patrick Division							
NY Islanders	74	46	14	14	332	201	106
Philadelphia	75	37	23	15	263	229	89
NY Rangers	75	39	26	10	301	264	88
Atlanta	75	39	29	7	304	266	85
Smythe Division							
Chicago	75	27	34	14	228	264	68
Vancouver	76	23	42	11	209	286	57
St. Louis	75	17	46	12	234	328	46
Colorado	75	14	51	10	191	313	38

Today's Games
Buffalo at NY Islanders
Philadelphia at St. Louis (aft)
Pittsburgh at Montreal
Boston at Washington
Los Angeles at Detroit
Vancouver at Colorado
Minnesota at Toronto

W.H.L. PLAYOFFS
COUGARS vs PORTLAND
SAT., MARCH 31
★ 8:30 P.M. ★
ALL SEATS RESERVED
4.50 Adults 3.50 Youth and O.A.P.
1.50 CHILDREN
TICKETS ON SALE 10 A.M. - 5 P.M. DAILY EXCEPT SUNDAY AT ARENA BOX OFFICE AND HILLSIDE MALL.
NOTICE
SEASON TICKET HOLDERS HAVE UNTIL 5 P.M. FRIDAY DEADLINE TO PICK UP THEIR REGULAR SEAT ALLOCATIONS. 3-25

City club reaches national final

EDMONTON — Victoria Home Lumber survived a sluggish performance Friday and advanced to the final of the Canadian senior women's basketball championship.

Bev Bland and Lorna Lundeen hit two free throws each in the final minute to give Home Lumber a four-point lead and the B.C. champions held on for a 73-71 triumph over Nova Scotia in the semi-finals of the nine-team tournament.

Saskatchewan defeated New Brunswick 69-65 in the other semi-final and meets Victoria in the championship game tonight.

"It was our worst game of the tournament," said coach Jack Lusk.

"We were sluggish and made far too many turnovers," he added.

Fortunately the Home Lumber team shot well, particularly in the final minutes.

"We shot about 45 per cent near the end and about 39 per cent for the game," said Lusk.

The teams stayed within a few points of each other all the way. Nova Scotia, which 38-35 at the half, scored its final basket with two seconds remaining.

Leslie Godfrey, a former Canada West University all-star, was the floor leader for Victoria hitting for 20 points.

Gail Klaver added 14 points and grabbed nine rebounds for the B.C. team while Lundeen scored 11 points, Bland contributed 10 and Angie Dobie scored eight points and pulled in 10 rebounds. Other Home Lumber scorers were Marg Mainwaring with six and Joanne Sargent and Sandy Lewis with two points each.

Nancy Knowlton scored 29 points for Nova Scotia and Cindy Callineugh scored 12 points.

B.C. COY CUP QUARTER FINALS
Esquimalt Maple Leafs
vs.
Port Alberni Islanders
Fri. 7:30 p.m.
Sat. 8:00 p.m.
Sun. — 1:45 P.M. (if necessary)
ESQUIMALT SPORTS CENTRE

Five rinks remain in running on final day of world curling

BERN, Switzerland (CP) — It took nine draws and two tie-breaker games to eliminate half of the rinks or five countries in the men's world curling championship this year.

Add today's tie-breaker match to that list — a game between the United States and West Germany — and it marked the 1979 event one of the closest ever.

Canada, considered to be the strongest in curling, has been having trouble proving that fact in the last few years. Canadians haven't celebrated a world title since 1972 and the streak could continue.

Barry Fry and his Winnipeg foursome made it to the semi-finals with an 8-4 triumph over Scotty Baird, skip of the U.S. entry from Bemidji, Minn., in one of the tie-breaker games Friday.

In the other, Kristian Soerum of Norway, directing his rink from the lead position because of a knee injury while brother Morten threw skip stones, helped his team-mates to a 6-5 win in an extra end over Keith Wendorf of West Germany.

Those games set up a semi-final clash today between Norway and Canada, with the winner meeting the survivor of a semi-final match between Switzerland and West Germany or Switzerland and the U.S.

The playoff mess was created earlier Friday when Peter Attinger of Switzerland rallied to defeat Canada 6-5 in the ninth and final draw of the round-robin schedule. Giuseppe Dal Molin of Italy made it more confusing when he shaded Norway 7-6 in an extra end.

West Germany joined the fun when Wendorf defeated Georges Magnier of France 7-4, while the U.S. eliminated Scotland's Jim Waddell with a 5-4 decision.

In another game, Joern Blach of Denmark took a 5-4 win over Ecke Bruneflod of Sweden.

The results put Switzerland in first place at 7-2, while Canada, the U.S., West Germany and Norway all wound up at 6-3. Scotland was 5-4, while both Sweden and Italy were 3-6, France 2-7 and Denmark 1-8.

In the game against the U.S., Fry was at his best, especially in the 10th and final end with the Canadians leading 5-4 but the Americans holding the last rock.

Baird put the pressure on his opponent when he drew through a narrow port while facing two Canadian stones with his first shot. The rock stopped at the top of the eight-foot circle and became shot stone.

Fry, however, followed the same route, struck the U.S. rock and rolled behind a guard and hit the button to lie three. Baird attempted to come around a guard but wrecked and the Canadians stole the crucial points.

"We got a couple of bad breaks during the game," Baird said. "But they got a lot of stuff going for them in that game and that's what made the deciding factor.

"Fry, one of the best skips in this tournament at the takeout game, said the Canadians blew a couple of chances and I think they did, too," Baird added.

After the ninth round, when Switzerland scored three in the ninth to tie Canada 5-5, then stole on in the 10th for the win, Fry was a little more specific.

"I felt that we deserved to be in the playdowns after this morning," the skip said, commenting on the loss to Switzerland. "I don't think any of us missed a shot for about eight ends and then we turned our brains off on one shot and we all take credit for it.

"We made a little bit of a mental error on the ninth end where we should have maybe taken a front rock off as opposed to trying to remove the one that was behind it. If we had done that, the worst we would have been was one up coming home with last rock. I thought we could make the shot and I didn't."

Looking at the percentage of each player, the Switzerland-Canada game was one of the best. Canadian lead Bryan Wood curled 90 per cent, while second Gord Sparkes was 81, third Bill Carey was 95 and Fry reached 82 for an average of 87.

For the Swiss, lead Ruedi Attinger hit 84 per cent. Second Mathias Neuenschwander was at 75, third Bernhard Attinger at 81 and the skip, brother of Ruedi and Bernhard, finished at 81 for an average of 80.

FINAL STANDING

	W	L
Switzerland	7	2
a-Canada	6	3
a-Norway	6	3
a-U.S.	6	3
a-West Germany	6	3
Scotland	5	4
Sweden	3	6
Italy	3	6
France	2	7
Denmark	1	8

a-In playoff for semi-finals.

Happy birthday!

H.A. Wickstrom treated himself to a 68th birthday present Friday at Cedar Hill golf course when he scored a hole-in-one of the 135-yard 13th hole.

It was the second ace for Wickstrom who collected from Harry Leinweber, Marler Ellis and Ernie Wheeler for his feat.

The Original Knight
SOLUNAR TABLES
When To Fish Or Hunt

According to the Solunar Tables calculated for this area, the best times for hunting and fishing for the next 2 days will be as follows (times shown are **Pacific Standard**):

Minor	Major	Minor	Major
A.M.		P.M.	
TODAY			
7:20	**1:40**	7:50	**2:05**
TOMORROW			
8:20	**2:25**	8:35	**3:00**

Minor periods, shorter duration, light type.
Major periods, lasting 1½ to 2 hours are shown in bold.

WHA

	G	W	L	T	F	A	P
Edmonton	70	41	27	2	287	231	84
Quebec	72	39	28	5	266	235	83
New England	71	33	29	9	272	259	75
Winnipeg	72	34	32	6	275	275	74
Cincinnati	73	30	37	6	252	261	66
Birmingham	72	28	38	6	253	280	62
x-Indianapolis	25	5	18	2	78	130	12

x-disbanded.

Tonight's Game
Cincinnati at Birmingham

QUEBEC (2) — Cloutier (73rd), Rob Fitchner (8th). WINNIPEG (0). Attendance: 10,194.

EDMONTON (3) — Bill Flett (22nd), Dave Hunter (6th), Brett Callighen (14th). NEW ENGLAND (1) — Mike Rogers (26th). Attendance: 7,000.

CINCINNATI (3) — Mike Gartner (26th and 27th), Robbie Ftorek (37th). BIRMINGHAM (2) — Paul Henderson (24th), John Stewart (23rd). Attendance: 9,181.

Braves lose

VANCOUVER — Burnaby Blazers defeated Saanich Braves 6-2 Friday in the opening game of the B.C. junior "B" hockey playoffs.

Murray McLaren and Ron Jobson scored for Saanich which trailed 3-1 after two periods. The second game is today.

Some headway hinted in negotiations to reach compromise in track dispute

Western Speedway and the Vancouver Island Track Racing Association may be making some headway in their attempts to reach a compromise.

VITRA executives and several members met with Speedway manager Tony Mortel Friday evening and reports have it that the results were favorable.

VITRA and the Speedway have been unable to agree on terms for 1979 and as a result VITRA had planned to race at Nanaimo this season.

Mortel said he couldn't comment on Thursday's meeting until after the VITRA executive met with its general memebership at the regular monthly meeting Tuesday.

An announcement is expected next week.

The Speedway season is scheduled to open April 28 while the Northwest season opens this weekend with the Apple Cup race at Yakima.

Victorians Rick O'Dell, Larry Pollard and Roy Haslam are among the entries in the NASCAR event.

Haslam will drive a car owned by arch-rival Ron Eaton of Tacoma. Eaton suffered a broken arm in an accident earlier this month at Shasta, Calif.

Eaton will drive the first lap in order to remain eligible for NASCAR points and Haslam will drive the rest of the way.

Golf is relaxing — Waiting in crowds is infuriating.
PLAY IN COMFORT at
ARDMORE GOLF COURSE
656-4621
PHONE FOR GOLF AND WEATHER REPORT THEN DRIVE OUT FOR YOUR GAME
930 ARDMORE DRIVE AT W. SAANICH RD.

DO-IT-YOURSELF LAWNMOWER REPAIRS
CHARGEX VISA
PARTS FOR
BRIGGS & STRATTON, TECUMSEH LAUSON, TORO, LAWNBOY, CALIFORNIA TRIMMER, MERRY TILLER
WE WILL SHARPEN ONE PAIR OF SHEARS AT NO EXTRA COST WHEN WE SERVICE YOUR LAWNMOWER
ISLAND MOWER CLINIC
A DIVISION OF ALF BECKER'S CHAIN SAWS
2981 TILLICUM ● 384-3911

BEWARE OF OUR IMITATORS

When you are insulating your home, remember there is, in fact, only one STYROFOAM* SM brand insulation.

Made by Dow—and only Dow—this rigid foam insulation can be identified by its brand name, which is clearly printed on every board.

That word STYROFOAM SM is your guarantee you're getting "the real thing"—with a unique combination of insulating properties proven over the past thirty years. STYROFOAM SM can't get wet and soggy; won't mildew or rot; can't crumble or break easily; is lightweight—yet strong and easy to use. It retains for years its high insulation value of R-5 per inch of thickness in interior and even in exterior applications! You can look forward to a lifetime of comfort and lower fuel bills.

Any product as good as STYROFOAM SM is bound to have imitators. So when you are ordering insulation, it pays to be specific. Ask for STYROFOAM SM by name and make sure the brand name is on it.

DOW — DOW CHEMICAL OF CANADA, LIMITED

*Trademark of The Dow Chemical Company

IF IT DOESN'T SAY STYROFOAM*SM IT ISN'T.

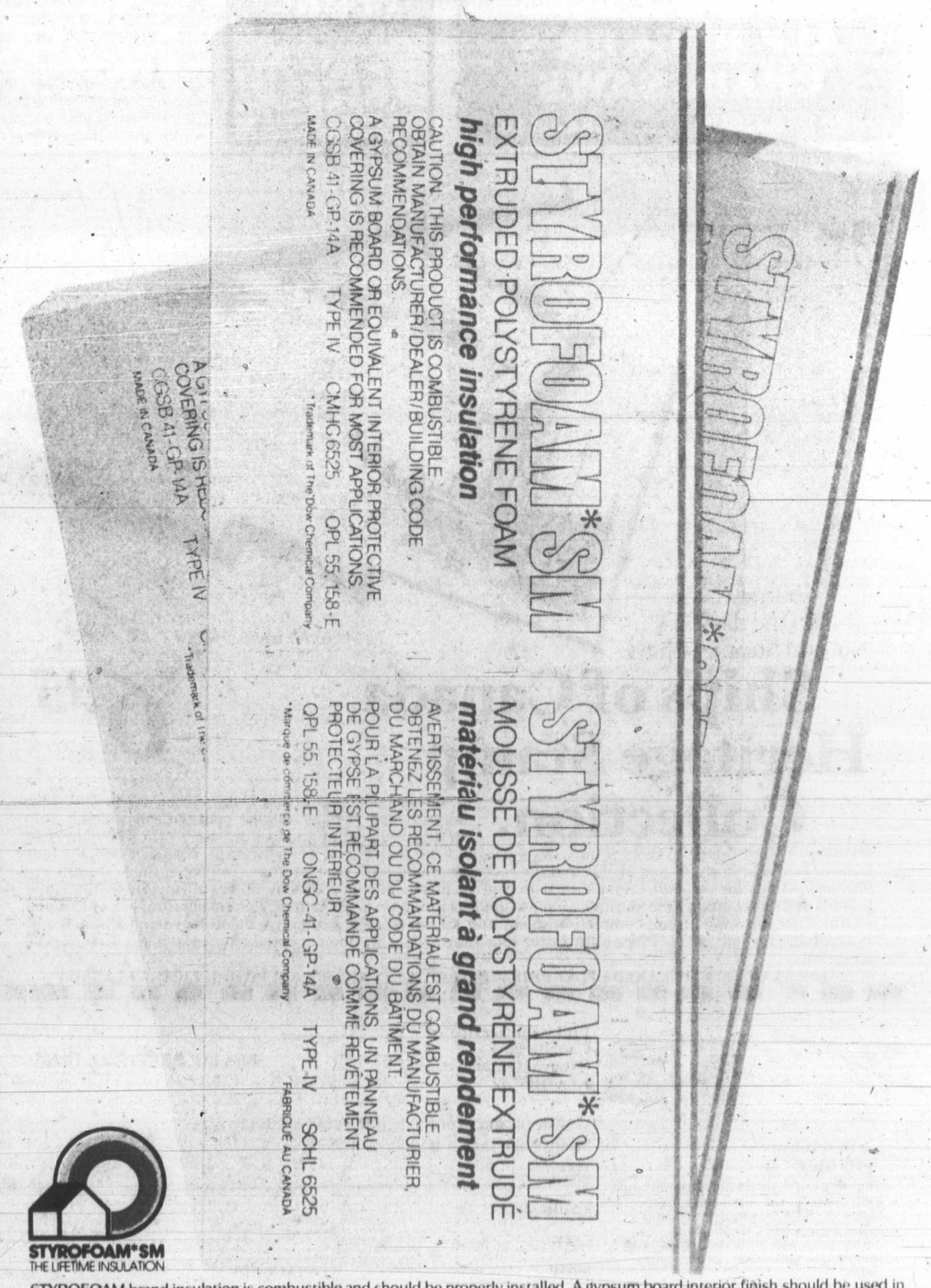

STYROFOAM brand insulation is combustible and should be properly installed. A gypsum board interior finish should be used in residential construction. For specific instructions see Dow literature available from your supplier or from Dow.

empress

ANOTHER GOOD NAME FROM VANCOUVER ISLAND'S LARGEST DEALERSHIP

Presenting a Mid-Size Car:

LEMANS

With some full-size ideas! Everything you would expect from a full-size car except the size! If it is an economical four-door family sedan you're looking for or the luxurious Grand Lemans with its full range of factory options, we have the car for you! Lemans — a family car or a personal luxury car you can make what you want!

Body side moulding, rear defogger, remote control mirror, power brakes, economical V6 engine, automatic transmission, power steering, full wheel covers, whitewall tires, radio, etc. LE 7007

6197.00

DLR. 5701 3-31

A lot of good names. All in one place.

EMPRESS PONTIAC • BUICK • GMC LTD. 2867 DOUGLAS STREET (AT TOPAZ) PHONE 382-7121

Former Sox reliever relishes starting role

Bob Stanley appears to be warming up to his new role as a member of the Boston Red Sox starting rotation.

The big 25-year-old righthander pitched a four-hitter Friday as the Red Sox pounded St. Louis Cardinals 9-1 in an major-league exhibition baseball game.

Stanley was a reliever last season but has been assigned a starting spot this season and is scheduled to start the Red Sox third game of the season, April 8 at Cleveland.

Stanley struck out six and walked two before giving way to Allen Ripley who retired the side in the ninth inning.

George Scott hit his third home run of the exhibition season for Boston (12-10) while third baseman Butch Hobson and utility infielder Larry Wolfe drove in three runs each.

In other exhibition baseball games, Pete Mackanin's bases-loaded single in the bottom of the 10th inning gave Philadelphia a 2-1 victory over Detroit Tigers. The Phils loaded the bases on rookie Lonnie Smith's one-out triple and a pair of intentional walks by Aurelio Lopez.

Cincinnati edged Houston 2-1 in 13 innings on Ron Oester's bases-loaded bloop single. Tom Seaver went seven innings for the Reds, giving up six hits and one run. Doug Capilla worked the last three innings, giving up two hits.

Bill Buckner and Dave Kingman homered and Mike Krukow turned in five strong innings as Chicago Cubs edged San Francisco 4-3. Krukow, recovering from a back injury sustained while shoveling snow last winter, allowed one run and struck out six.

Kevin Bell and Alan Bannister each drove in two runs in the White Sox' six-run, seventh inning, and Chicago clobbered Pittsburgh Pirates 8-2. Righthander Mike Proly went six-plus innings for Chicago, allowing only one earned run, Dave Parker's sixth exhibition homer.

Glenn Abbott, John Montague and Rafael Vasquez combined for a three-hitter and Seattle Mariners blanked Oakland 3-0. Bobby Valentine, a free-agent acquisition from New York Mets, fueled the Mariners' offence with a triple and a double and scored two runs.

Friday scores:

Philadelphia 2, Detroit 1
Boston 9, St. Louis 1
Seattle 3, Oakland 0
Cincinnati 2, Houston 1
Chicago (A) 8, Pittsburgh 2
Chicago (N) 4, San Francisco 3
Atlanta 5, Baltimore 3
Toronto 7, New York (N) 5

Japan approves series

TOKYO (AP) — The Japan Pro Baseball Commission has given approval to San Francisco Giants and San Diego Padres to open the 1980 major league regular season against each other in Japan.

Bob Lurie, owner of the Giants, and Ballard Smith, executive vice president of the Padres, and other National League owners have also approved the idea.

The three-game series is tentative scheduled to open March 28, in Yokohama or Tokorozawa, both near Tokyo.

Further details still have to be worked out among Japanese and American baseball officials.

Blomberg put on waivers Veeck poorer, no wiser

SARASOTA, Fla. (AP) — Ron Blomberg, in the second year of a four-year, $600,000 contract, was placed on irrevocable waivers Friday by Chicago White Sox.

"I'm poorer but not wiser," said White Sox owner Bill Veeck, who signed the injury-plagued Blomberg as a free agent before the 1978 season.

Keeping Blomberg, Veeck said, "would be compounding a stupidity. You may not grin but you bear it. It's not the first mistake I've made, nor, I am certain, the last."

Blomberg, a designated hitter-first baseman with a career batting average of .293, was placed on waivers for the purpose of giving him an unconditional release. The White Sox asked him to report to their Triple A team at Iowa, but he refused.

Before the waivers expire on April 5, any team in either league can put in a claim for Blomberg. After that, he becomes a free agent and can negotiate for himself.

If no team picks him up, the White Sox would be responsible for paying off his contract.

Veeck said no other teams expressed interest in Blomberg. "He and I remain the only two people in the country that think he can hit," Veeck added.

After signing the no-cut, no-trade contract with the White Sox, he began the 1978 season with promise, winning the opening-day game with a homer. But injuries again slowed him down and he came to bat just 156 times, hitting .231 with five homers and 22 RBIs in 61 games.

A minor groin injury restricted his activity in spring training. He batted .319 in 19 at bats.

Another Phillie out

CLEARWATER, Fla. (AP) — Philadelphia Phillies' pitching miseries continued to plague the defending National League Eastern Division baseball champions Friday when reliever Warren Brusstar was placed on the 21-day disabled list with a strain of the right shoulder.

Brusstar joined the ever-growing list of injured Phillies' pitchers such as Larry Christenson (broken collarbone), Jim Wright (broken forearm bone), and Dick Ruthven (elbow bursitus).

Brusstar has been struggling since he reported to spring training with a slightly sprained ankle. The sprain was suffered during the same cross-country bike caravan on which Christenson broke his collarbone.

Dr. Phillip Marone, Phillies' team physician, ordered Brusstar not to throw for at least a week. The reliever will be eligible to return to the roster on April 20 at the earliest.

The injury could make a spot on the team's opening game roster for rookie Jose Martinez, a right-hander who last year posted a 13-2 record with a 2.07 ERA at Peninsula in the Class A Carolina League.

Norwich comes close

LONDON (Reuter) — Norwich City, which has not won an away game in the English soccer league First Division since the opening match of last season, went close to ending the dismal run against Everton, but settled for a 2-2 draw Friday night.

Peter Reeves scored twice to put Norwich 2-0 ahead after 53 minutes. But Everton staged a rally and Mike Lyons scored in the 64th and 85th minutes to earn a point.

Everton, second in the league standings now has 44 points from 33 matches and is four points behind Liverpool, which has played three fewer games.

ENGLISH LEAGUE
Division I
Everton 2 Norwich 2
Division II
Tranmere 1 Southend 2
Division IV
Barnsley 1 Portsmouth 1
Stockport 0 Torquay 1

Umpires stand firm in contract 'action'

CHICAGO (AP) — Fifty major league baseball umpires decided at a meeting Friday to reject contract offers from the National and American leagues.

Richie Phillips, the umpires' lawyer, said, "In no way can this be termed a strike. It's more of an action.

However, he added, "I am not optimistic that it will be settled before the opening of the season."

The regular season starts Wednesday in the American League and Thursday in the National League.

Paul Pryor of the National League has signed his contract for the 1979 season and may be the only regular umpire working when it begins. American League umpire Ted Hendry, a rookie last year, also signed before the current wage dispute.

But the other 50 umpires said they would stick together and would not sign their individual contracts.

"I don't think the umpires any longer have blind faith in the league presidents. We understand that local and minor league umpires will be used. This would provide an inferior product and cause total chaos in major league baseball," said Phillips.

He added that he will negotiate all 50 contracts. He said he planned to contact the two league presidents — Lee MacPhail of the American League and Chub Feeney of the National League — Friday night to tell them of the umpires' decision.

The two leagues had issued an ultimatum to the umpires — sign the contracts by midnight Friday, or be released and rehired only when staff openings become available.

Phillips said using minor league umpires would put a great strain on major league baseball.

After a federal court judge ruled this week that he could not order the umpires back to work, the two leagues advised them of Friday's deadline.

Phillips said the issue is strictly salaries, not working conditions.

The umpires are asking for an increase from a current minimum $17,500 to $23,500 and a current maximum of just more than $40,000 to $60,000.

PLAY-MOR NEW FOR '79
RECREATIONS LTD.
KELVIN CLOVERDALE DOUGLAS PLAY-MOR
Custom made 3 piece SLATE BILLIARD TABLES
Prices include set-up, leveling, and local delivery
FOOSBALL TABLES — SPECIAL 10% OFF
Factory Showroom Tuesday-Saturday
517 Kelvin Rd. 384-3332 3-11

CHAIN SAWS
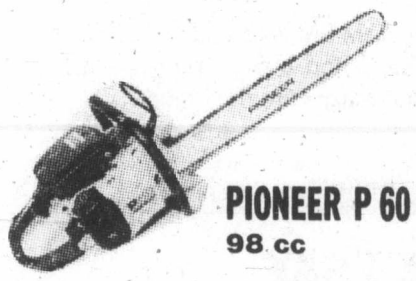
PIONEER P 60
98 cc
- Only 7.9 kg (17.4 lbs.)
- Accepts 50-90 cm bar (20"-36")
- Professional 6-Pt. Anti-Vibration System
- Dependable Electronic Ignition

AVAILABLE WITH CHAIN BRAKE KIT
3-31
ALF BECKER'S CHAIN SAWS
2981 TILLICUM 384-6414

SCUBA DIVING
at Esquimalt Pool
Course starts TUES., APRIL 3 7:00 p.m.
PHONE Randy Stagg at 721-3606 or 386-8734

Apr. 4 and Apr. 11
WINSDAY
tickets good for
April 11
BIG BONUS PRIZES
TOTAL OF 100 OF $5,000.00 EACH

1979 is Robinson's
385-3429 GOLDEN ANNIVERSARY 50 years 1307 Broad
9 months left to WIN
a valuable merchandise prize
To celebrate our 50th year in business, every time you make a purchase at Robinson's you have a chance to win. 12 months — 12 prizes — over $2000 worth!
COME IN TODAY AND ENTER YOUR NAME!
3-31
APRIL PRIZE
Custom "Kingfisher" 10-ft. Steelhead Rod
Retail Value $100.00

Canada Post Postes Canada
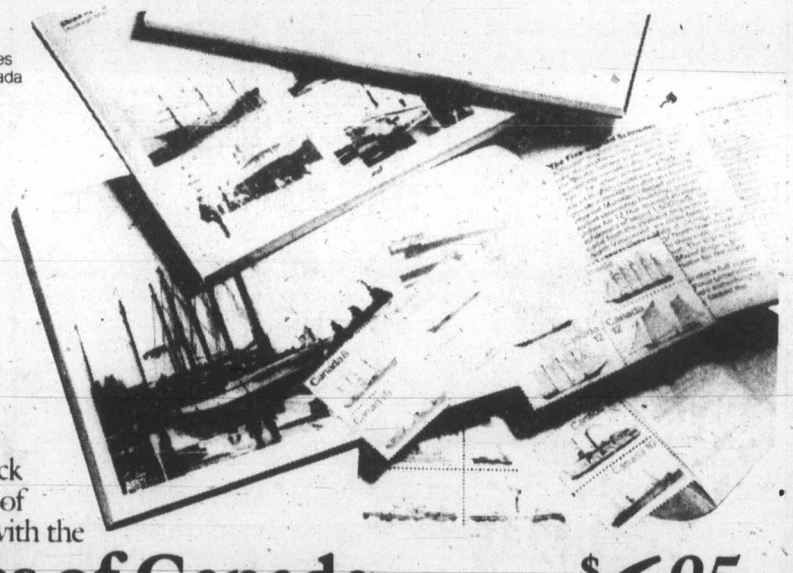
Journey back to the days of Sail and Steam with the
Ships of Canada Heritage Stamp Collection.
$6.95
A stamp collection and a history book all in one. This magnificent 96-page album contains all sixteen ship stamps issued by Canada Post since 1975. The collection includes the four Coastal Vessel stamps, issued in 1975; the four Inland Vessel stamps, issued in 1976; the four Sailing Vessel stamps, issued in 1977 and the recently issued Ice Vessel stamps. Twelve of these stamps are no longer for sale through Canada Post except in this collection. Dozens of beautiful illustrations and photographs accompany the stamps, along with descriptive texts explaining this fascinating era of sail and steam. This collectors' item, complete with stamps, stamp mounts, protective book sleeve and album itself, is available for only $6.95. Place your order today, as orders will be accepted on a first come, first served basis only.
ALSO AVAILABLE AT CANADA POST PHILATELIC OUTLETS AND MAJOR POST OFFICES IN CANADA

Philatelic Service
Canada Post
Ottawa, Ontario
K1A 0B5
PLEASE PRINT CLEARLY
Yes I would like to order ____ Ships of Canada Heritage Stamp Collection(s) at $6.95 each. TOTAL: $ ____
NAME
ADDRESS
CITY
PROV. POSTAL CODE
A marvelous gift idea!
The Ships of Canada Heritage Stamp Collection makes a wonderful gift! Mothers, fathers, children, stamp collectors, history or boating enthusiasts will all be delighted with this unique collection. Order yours today!
T-12
Postage stamps—an expression of Canadian unity.

PLIMLEY

FULL CASH PRICE $3995 Provincial Tax Extra
Mini Mini Mini Mini Mini Mini
BRITISH LEYLAND Mini
BRITISH LEYLAND Mini
BRITISH LEYLAND Mini
3-10
PLIMLEY 1010 YATES ST. 382-9121
D.L. 0572A

Watson's eagle deuce offsets Wadkins' ace

HILTON HEAD ISLAND, S.C. (AP) — Tom Watson responded to Lanny Wadkins' dramatic hole-in-one with an equally-spectacular eagle-two and stretched his lead to three shots Friday in the second round of the $300,000 Heritage golf tournament.

Wadkins played early in the mild, breezy day and used the ace on No. 17 as the key to a four-under-par 67 that put him at 133, nine shots under par on the tough Harbour Town Golf Links.

At that point Wadkins, going for a second consecutive title and third of the year, appeared in firm command of this event.

But three hours later, the gritty Watson came to those same stretch of holes leading to choppy waters of Calibogue Sound and deftly holed an eight-iron shot from the corner of the fairway for an eagle-two.

That propelled him to another six-under-par 65 and a 130 total and, for a second consecutive week, set up a head-to-head battle between the Watson — who appears to have regained the form that won him 1977-78 player of the year honors — and Wadkins, the outstanding performer so far in the 1979 season.

Wadkins won last week in the howling winds of Sawgrass, beating Watson by five shots for the Tournament Players Championship, his second victory of the season. It was Watson's third runner-up performance. More importantly, however, he grooved his swing for the first time this season and came out of that event "feeling better about my game than I have all year," he said.

And he has good reason to.

His total, 12 under par, is one stroke off the course record for two trips over this quietly beautiful layout that is lined by lakes and ponds and forests of moss-dripping oak and cypress.

He has played the back nine in 31 each of the first two days. He finished birdie-eagle-par-birdie and used only three putts on those last four holes.

Strangely, Wadkins, unknowingly, almost predicted it.

"Does a hole-in-one tend to demoralize the other players," he was asked early in the day.

"Well," he replied, "they kind of back off for a minute, but they don't let it bother them too much."

It was four shots back of Wadkins to the threesome of Tom Kite, Bill Rogers and Mike Morley tied for third at 137. Kite had a 68, Morley and Rogers 67s.

Ed Sneed, with a 69, and Bob Murphy, with a 67, were next at 138.

Arnold Palmer shot 70-143 and defending champion Hubert Green was 71-142. U.S. Open titleholder Andy North was 73-146. Masters king Gary Player of South African shot 71-148 and, for the second time in a row, failed to qualify for the final two rounds today and Sunday.

Jim Nelford of Burnaby, B.C., also failed to qualify after shooting his second consecutive 74 for a 148 total.

Wadkins scored his ace with six-iron shot from 170 yards. It was only the second of his career. It hit a slope to the left of the pin, kicked right and trickled in.

Watson had it two-under for the day when he came to the finishing stretch, and pitched up to two feet for a birdie on the 15th. His 144-yard shot from the fairway hit below the cup, bounced once and ducked in the hole on the 16th. He saved par from a bunker on the 17th, then birdied the 18th from 25 feet.

"A pretty good finish," he understated after playing the last four holes four under par.

Tom Watson	65-65—130
Lanny Wadkins	66-67—133
Mike Morley	69-68—137
Bill Rogers	69-68—137
Tom Kite	69-68—137
Ed Sneed	69-69—138
Bob Murphy	71-67—138
Bobby Walzel	72-67—139
Jerry Pate	67-72—139
9george Burns	67-72—139
Curtis Strange	71-69—140
Ray Floyd	72-68—140
Craig Stadler	70-70—140
Phil Hancock	68-72—140
Doug Tewell	68-72—140
Gary Koch	69-71—140
Lee Trevino	73-67—140
Mike Reid	74-67—141
Tim Simpson	68-73—141
Mike Hill	69-72—141
Bob Gilder	71-70—141
Miller Barber	68-73—141
Mike Sullivan	72-69—141

Lofthouse up

LANDOVER, Md. (AP) — Washington Capitals announced Friday that they called up former New Westminster right winger Mark Lofthouse.

Unsponsored tennis events are cancelled

BOURNEMOUTH, England (AP) — There will be no British hard court tennis championships here this year, it was announced Friday.

The championships, which were to have been held from Sept. 17-23, have been cancelled because the organizing committee cannot find a sponsor.

It only will be the second time that the championships, which began in 1924, have not been held. The last time was in 1977, also when a sponsor could not be found.

The hard court championship is the second major British tournament to be hit by a lack of sponsorship. The Lawn Tennis Association has had to organize an event at Surbiton after no sponsors were forthcoming for the pre-Wimbledon tournament usually held at either Nottingham or Birmingham.

Nancy climbs into tie for lead

COSTA MESA, Calif. (AP) — Nancy Lopez and Sally Little fired three-under-par 68s Friday to tie Japan's Chako Higuchi for the second-round lead in the $150,000 Ladies Professional Golf Association tournament at Mesa Verde Country Club.

Mastering the still soggy course, the three front-runners shared the midway lead with 139s, two shots ahead of Jo Ann Washam — who had a hole-in-one during her round of 68.

Lopez, correcting a loose putting grip with a glove, birdied three of the last five holes in a bid for her third victory in the last four weeks.

Lopez and Little started the day two strokes back of Higuchi, but made up ground despite a second consecutive sub-par round, 70, by the Japanese star.

Little, who has beaten Lopez twice in the past year, carded six birdies, including all three par five's, on the 6,174-yard, par 71 Mesa Verde layout that was inundated earlier this week by torrential rains.

Lopez, 1978's rookie sensation, rammed in a six-foot birdie putt on the par three No. 18. Higuchi, playing an hour behind Lopez, responded with a steady round of 15 pars, two birdies and a bogey.

A birdie spree by Mary Dwyer produced a course record 66 on rounds of 32-34, putting her three strokes back with Beth Daniel and Judy Rankin. Grouped four strokes back were Silvia Bertolaccini, Jan Stephenson, Dot Germain, Donna Young, JoAnne Carner and Cathy Morse.

Washam's hole-in-one, the first of her 21 years of playing golf, came with a 5-iron on the par 3, 165-yard 16th hole, earning her a $1,000 bonus.

LEARN TO DRIVE
... THE RIGHT WAY
ADULTS — TEENS
and receive a cheque for $50.00 from the Insurance Corp. of B.C. on completion and passing of your Road Test.
Next course starts on Apr. 2nd, 1979.
WATSON'S DRIVING SCHOOL
824 JOHNSON ST. 384-9824

"You get what you pay for."
Car & Driver — July 1978

That's what Car & Driver had to say after testing 13 best-selling '78 cars. In a grueling battery of tests of comfort, durability, economy, handling, even fun — "The Rabbit scored well in every category". The Rabbit costs more than the others, but . . . "the Rabbit delivers on the investment".
The Volkswagen Rabbit
Don't settle for less.
AUDI
DOUGLAS VOLKSWAGEN LTD.
SALES — LEASE — PARTS — SERVICE
3329 DOUGLAS ST. 388-5466
3-31 Dealer Licence Number 5100

GAS vs. GRASS
the ultimate weapon
Gas wins. Just put the gas in a Weed Eater brand gas-powered trimmer. Its heavy duty nylon line trims, edges, sweeps and mows. And there's no electric cord to tangle in the trees. If your lawn is a half-acre or more, this is THE ULTIMATE WEAPON.
MODEL 599
$159.95
* Just 10½ pounds
* Perfectly balanced
* Trims and edges
* 14 cc 2-Cycle Gasoline Engine
Other Models from 14 cc to 87 cc
WEED EATER®
Nylon trimmer attachments for chain saws are also available
ISLAND MOWER CLINIC
2981 Tillicum Road
Victoria — Phone 384-3911

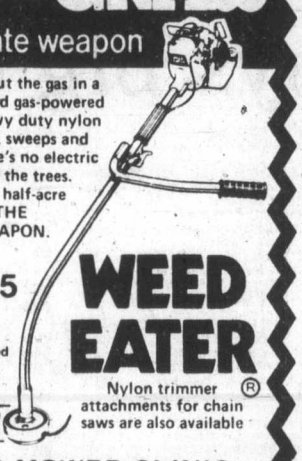

TOOLS 'n SPACE
The Hobby Woodworking Centre
ENROLL NOW FOR COURSES
338 Catherine St. 383-9600
At Esq. Rd. behind E & N Rail

OK TIRE STORES
RETREADS
ECONOMY CARS 550x12 A78x12 600x12 A78x13 600x13 B78x14 650x13 — 20.95 ok
COMPACT CARS 700x13 C78x13 645x14 C78x14 695x14 D78x14 — 21.95 ok
INTERMEDIATE CARS E78x14 F78x14 F78x15 560x15 — 22.95 ok
STANDARD SIZE G78x14 G78x15 — 23.95 ok
STATION WAGONS H78x14 H78x15 J78x15 — 24.95 ok
3030 NANAIMO ST.
Turn off Finlayson at Trader Vic's
386-3156 1-23

PARKING LOT SALE
2 DAYS ONLY—SATURDAY 9 A.M.-6 P.M., SUNDAY 10 A.M.-5 P.M.
EVERY ITEM IN STOCK SALE PRICED TO CLEAR!
Hotpoint
ZENITH COLOUR TV $387.00
FROST FREE REFRIGERATORS FROM $399.95
HANKIN SOFA & ROCKER
COLONIAL STYLE
HI-BACK, ROLL ARM
$789
MAYTAG
WASH and DRYER SET $899
ALL RECLINERS IN STOCK 10% OFF SALE PRICES
ZENITH COLOUR TV
MEDITERRANEAN CONSOLE PECAN FINISH $699
AUTOMATIC RANGE $319
HOTPOINT SELF-CLEAN RANGE
30" AUTOMATIC
2 LARGE ELEMENTS
BLACK GLASS FRONT
$539
PHILIPS COLOUR TVs
26" CONSOLE $649
20" REMOTE $719
SOME ITEMS ONE OF A KIND. ALL ITEMS SOLD ON A FIRST COME FIRST SOLD BASIS.
9-pce. DINING ROOM SUITE
EXTENSION TABLE
BUFFET and HUTCH
2 SIDE CHAIRS
4 ARM CHAIRS
$1199
PINEDALE FURNITURE BY BROYHILL
6-pce. BEDROOM SUITE
TRIPLE DRESSER
HUTCH MIRROR
CANNONBALL BED
5-DRAWER CHEST
TWO 2-DRAWER NIGHT TABLES
$1199
SKLAR SOFA & CHAIR
CONTEMPORARY STYLED
100% NYLON COVER
$699
5-pce. DINETTE EXTENSION TABLE $119
PARKING LOT SPECIALS
WASHER and DRYER PAIR
☆ 3-PROGRAM WASHER
☆ HEAVY DUTY 18
☆ BLEACH DISPENSER
☆ SELF-CLEANING FILTER
☆ MATCHING TWO-PROGRAM DRYER
$599.95
17-cu.-ft. Frost Free REFRIGERATOR
☆ ELECTRIC BUTTER CONDITIONER
☆ 10 POSITION ADJUSTABLE SHELVES
☆ EASY ROLL CASTORS
☆ 165 LB. FREEZER CAPACITY
$589.95
Portable Convertible DISHWASHER
☆ 3-LEVEL WASH ACTION
☆ 6 CYCLES INCLUDING POT WASHER
☆ SOFT FOOD DISPOSER
☆ EASY ROLL CASTORS
$347.95
NO DOWN PAYMENT (O.A.C.)
furniture centre
910 VIEW (AT QUADRA)
388-7411

Canada faces double-barrelled soccer test Sunday

OTTAWA (CP) — The national soccer team, fighting for berths in this summer's Pan-American Games and the 1980 Moscow Olympics, faces a formidable task in Sunday's double-barrelled opening game in Bermuda.

And being blown away early could cost Canada the works.

The team, well-rested but competitively untested, is pitted against the keen-edged and eager Bermudans, who have been sharpening their skills against European competition and several professional teams from the United States.

And it is a pressure-packed contest for two reasons.

The game against Bermuda marks the start of a week-long competition in which Canada plays Mexico and the United States. The two top teams advance to the Pan-American competition in Puerto Rico in July.

But the opener is also part of the Olympic qualification round.

Bermuda travels to Montreal May 27 for the second and final game in that match. The winner faces either Mexico or the U.S. for the northern zone championship and a shot at a playoff with two other zone finalists for a Moscow berth.

Eric King, executive-director of the Canadian Soccer Association, said he tried to get Bermuda to agree to play the Olympic trial game later in the summer.

But the Bermudans, sensing a distinct advantage in meeting a Canadian team idle since the youth tournament in December, balked at that suggestion.

"Bermuda and Mexico are at the end of their seasons while Canada has been sitting on her backside all winter."

A later date would have been difficult for Bermuda because cricket takes over there during the summer, King added.

Kevin Pipe, the association's youth co-ordinator, says the players are superbly fit. Some have come from British Columbia where the soccer season runs all winter while others have been playing in the U.S. professional indoor league.

"But the main concern is that they have not played together as a team," he said.

Pipe was not sure how long it would take the players to get their act together but in soccer one goal can put the game away.

Another problem facing the Canadian team is the loss of players to indoor and outdoor professional soccer.

In December, Canada qualified for the world youth tournament in Japan in August. But it cost them three players who promptly turned professional, including the national team goaler.

"It's frustrating," said King. "We invest time and money into player development only to lose them to the pros."

But soccer players, unlike other professional athletes, can have their cake and eat it too, King said.

Because the International Olympic Committee relaxed its eligibility rules, a player can play professional soccer and remain an amateur.

The player receives living and travel expenses and is eligible for federal grants from Sport Canada.

As an amateur he is required to give only seven days notice and is free to travel the world with the national team.

The problem lies in convincing players to think of their country as well as their pocketbooks and show them it can be done, King said.

So far he has had little success.

Players in Bermuda for the week-long competition include Torontonians Graham Hatley, Steve Gallop, Louis Nagy, Bob McAvan, Jim McLaughlin, Branko Segota, Enzo Dipede; Vancouverites Mike Sweeney, Carlos Alberti, Carl Shearer, Gerry Gray, Randy Ragan, Doug Robinson, Ivan Belfiore and Mike McLenaghan; Dave McCaig, Peter Zachary, and Danny Hood of Victoria, Oscar Alberquerque of Sudbury and Gerry Morielli of Montreal.

The team is coached by Barrie Clarke of Chilliwack.

Trottier's total boosted by 'late' assist

MONTREAL (CP) — Centre Bryan Trottier of New York Islanders has been credited with an assist on a goal by Bob Bourne in a 5-3 victory here March 22 over Montreal Canadiens.

Trottier now has 123 points on 45 goals and 78 assists to lead the NHL scoring race by six points over right winger Guy Lafleur of Montreal, who has 49 goals and 68 assists for 117 points.

NHL statistician Ron Andrews said a videotape replay of the play in dispute "clearly shows that the forward motion of Trottier's body and stick resulted in the puck going directly to Bourne, even though the puck glanced off (Montreal centre Jacques) Lemaire's stick."

Official scorer Bernie Boileau, who did not have access to the videotape, thought Lemaire had actually won a faceoff against Trottier and could not verify whether Trottier had directed the puck to right winger Bourne in the action leading to New York's fifth goal.

"The addition of this assist in no way challenges the ability or integrity of Boileau," Andrews said in a statement. "When I informed him of the decision, Boileau agreed to the change."

Hawley enjoys big day

ARCADIA, Calif. — Canadian jockey Sandy Hawley rode three winners and finished in the money in seven of the nine races Friday to highlight thoroughbred racing at Santa Anita.

Complete Friday results and entries for today:

FIRST RACE
Blameitonburdy (Olivares) $13.00 $4.20 $3.20
Beat Fast (Cordero Jr) 3.00 2.60
Big Axe (Hawley) 5.00
Time: 1:10 3/5
Scratched — Bold Sensation, Clinch Pie

SECOND RACE
Like a Dame (Pincay) $13.20 $7.40 $4.80
Worth Trying (Moreno) 27.00 11.60
Pride of the West (Hawley) 3.80
Time: 1:46 2/5
Daily Double (5-7) Paid $95.80
Scratched — Curious Countess, Coming To, Sea Roberta, One on the Way

THIRD RACE
Windys Indian (McHargue) $11.00 $4.40 $3.40
Silent Position (McCarron) 3.00 2.60
Gotcha Now (Mena) 3.80
Time: 1:11 1/5
Scratched — Pappas Title

FOURTH RACE
Blue Topping (McCarron) $24.60 $6.00 $3.80
Noble Flight (Hawley) 3.40 3.00
Prim Marc (McHargue) 4.20
Time: 1:12 2/5
Scratched — Foolish Tryst

FIFTH RACE
Off to Monte (McCarron) $14.60 $7.60 $3.60
Key Account (Hawley) 7.00 4.60
Pass N' Run (Pincay) 3.00
Time: 2:03
$5 Exacta (1-5) Paid $198.50

SIXTH RACE
Vamping (Hawley) $6.60 $3.80 $2.60
Mostly Away (McHargue) 6.80 3.60
Go Sue Lynn (Pincay) 3.00
Time: 1:12
Bold Scamp finished 2nd disqualified placed 6th

SEVENTH RACE
Noterman (Hawley) $31.60 $10.80 $5.00
Winged Turbulence (Pincay) 5.80 4.00
Mr RTF (McHargue) 3.80
Time: 1:16
$5 Exacta (6-7) Paid $267.00

EIGHTH RACE
Shua (McHargue) $6.40 $3.60 $2.80
Innuendo (Cordero) 9.00 4.60
Surera (Castaneda) 3.00
Time: 1:48 4/5
Scratched — Karling

NINTH RACE
Oroyken (Hawley) $5.40 $3.60 $2.80
Galeno (Barraza) 7.60 4.80
Acaparador (Olivares) 4.40
Time: 1:43 3/5
$5 Exacta (8-3) Paid $134.00
Attendance 18,565. Handle $3,560,235.

Entries

FIRST RACE — $9,000 claiming, three-year-olds, six furlongs:
Lucky Count (Olivares) 120
Woncipona Time (Baltazar) 118
My Illusion (McCarron) 120
Shasta Pine (Spencer) 120
Revisin (McHargue) 120
Joey B. (Cordero Jr.) 116
Sherrys Boy (Shoemaker) 120
What A Metzia (Pincay Jr.) 118
x-Head Hawk (Chiang) 111
Whos Leader (Hawley) 116

SECOND RACE — $11,000 claiming, four-year-olds and up, six furlongs:
Loom Jet (Baltazar) 115
Andrew Feeney (McHargue) 120
Earl Of Abbey (Olivares) 116
Narsos (Barraza) 116
x-Space Ali (Rodriguez) 115
x-Nascinto (Valenzuela) 111
Ramability (Pincay Jr.) 116
Barbwrap (Hawley) 116
Right to Conquer (Pierce) 116
Destrier (McCarron) 120
Bullish Kid (Cordero Jr.) 120
Leals Trespasser (Castaneda) 116
Mr. R.T.F. (Shoemaker) 120

THIRD RACE — $13,000 maidens, three-year-old colts and geldings, six and one-half furlongs:
Yucantel (Pierce) 118
Chief In Command (Olivares) 118
Bachelors Love (Pincay Jr.) 118
Eldorado Sands (Frazier Jr.) 118
Lous Derby Dream (Barraza) 118
Bold Grandson (Rosales) 118
Brizz (Castaneda) 118
Mr. Nickers (Shoemaker) 118
Don Your Silks (Cordero Jr.) 118
Catalina Host (McCarron) 118

FOURTH RACE — $27,000 claiming, four-year-olds and up, one and one-eighth mile:
Steal A March (Shoemaker) 122
Do Lishus (Castaneda) 118
Ascender (McCarron) 120
Bucksaw (Hawley) 116
a-Gaitor Ratten (Pincay Jr.) 114
a-Topfable (Pincay Jr.) 118
El Vistobueno (Campas) 114
a-Entry

FIFTH RACE — $16,000 allowance, three-year-old fillies, one and one-sixteenth miles:
Prize Spot (Hawley) 114
Jovous Voyage (Olivares) 114
With Elegance (Pincay Jr.) 114
Olive Mill (Castaneda) 114
Reporting Act (Cordero Jr.) 120
Dance Leader (Barraza) 114
Bet Mar Ru (Frazier Jr.) 114
Draw In (Pierce) 120
Try Windy (McHargue) 120
Acktillie (McCarron) 120

SIXTH RACE — $13,000 maidens, three-year-old fillies, six furlongs:
x-Queen Zetta (Rodriguez) 112
Nodouble Princess (Hawley) 117
Lady Fame (Pincay Jr.) 117
Distinctives Fancy (Pierce) 117
Blitey (Cordero Jr.) 117
Most Pleasant (Campas) 117
Stembok (Baltazar) 117
Cara Miga (Olivares) 117
Exclusive Fashion (Castaneda) 117
Picea (McHargue) 117
Acks Secret (McCarron) 117
Chorea (Shoemaker) 117
Double Deceit (Pincay Jr.) 117

SEVENTH RACE — $22,000 allowance, four-year-olds and up, six and one-half furlongs:
Stand Pat (McHargue) 117
Sea Ride (Shoemaker) 114
Vegoewn (Pierce) 114
Pleasure Bent (Hawley) 114
Laurels Raider (Baltazar) 114
Sharpen Your Eye (Castaneda) 114
Hawkins Special (McCarron) 117

EIGHTH RACE — $50,000 added San Simeon Handicap, four-year-olds and up, seven furlongs:
Crew Of Ocala (Castaneda) 112
Back Bay Bsat (Hawley) 118
Foreign Power (McCarron) 114
Bywayofchicago (McHargue) 120
a-Maheras (Pincay Jr.) 118
Suncopate (Cordero Jr.) 114
Windys Duke (Olivares) 115
White Rammer (Shoemaker) 120
Whatsyourpleasure (Pierce) 117
a-National Flag (Baltazar) 118
a-Entry.

NINTH RACE — $15,000 claiming, four-year-olds and up, one and one-sixteenth mile:
Right Me Up (Shoemaker) 116
Postscript (Pierce) 121
Niven (Barraza) 116
Lieutenants Image (Hawley) 116
Conscious Of Art (McHargue) 116
Fast Fist (McCarron) 116
Sandjone (Castaneda) 116
Ameri Flyer (Baltazar) 116
Rise n Reform (Pincay Jr.) 121
Total Reason (Cordero Jr.) 121
Boyds Trojan Spirit (Campas) 114
Reigning Native (Olivares) 116
Swift Socks (McCarron) 116
Peterloo (Olivares) 119
x-Apprentice allowance.

SELECTIONS
1. My Illusion, Lucky Count, Sherrys Boy.
2. Earl Of Abbey, Loom Jet, Space Ali.
3. Chief In Command, Bachelors Love, Bold Grandson.
4. Ascender, Bucksaw, Steal A March.
5. Reporting Act, Dance Leader, Prize Spot.
6. Blitey, Most Pleasant, Nodouble Princess.
7. Pleasure Bent, Hawkins Special, Sea Ride.
8. Bywayofchicago, Whatsyourpleasure, Maheras.
9. Postscript, Fast Fist, Right Me Up.

One Best: Blitey.

Speedway MOTORS
Dealer No. D00486A
LUXURY and SPECIALTY USED CARS

'78 MERCEDES 300D 4-DOOR SALOON
This beautiful automobile is like new with barely 6000 kilometers on the clock. Finished in beige with tan upholstery, an excellent chance to buy this popular car.

'79 AUDI 5000S EXECUTIVE-DRIVEN DEMO
A car comparable to the Mercedes in every way except price and this one is priced below new car price. ALL options, finished in executive grey with tan velour upholstery.
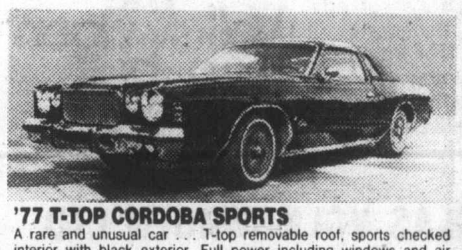
'77 T-TOP CORDOBA SPORTS
A rare and unusual car . . . T-top removable roof, sports checked interior with black exterior. Full power including windows and air conditioning.

'78 KING COBRA MUSTANG 2+2
A beautiful, unique car. Finished in electric red with yellow striping. Full front air dam and rear spoiler, 5-litre V8 with 4-speed, AM/FM with built-in 40-channel CB. A rarity indeed!
PLUS SPORTS CARS, CONVERTIBLES, STATION WAGONS AND OTHER LUXURY CARS IN STOCK NOW!!
Speedway MOTORS LTD. ...since 1953
"We started the whole darn thing"
DOWNTOWN VICTORIA, YATES AND VANCOUVER PHONE 385-2415

Island Saw Co.
617 Chatham Street 385-5500

3 ONLY FOR SALE
CHEVROLET CAPRICE CLASSIC

1978 with Power Steering, Power Brakes, Radio, 305 V-8, Automatic, only 33,581 km.
~~5495~~
INQUIRIES reduce to 5195
BUDGET RENT-A-CAR
3657 HARRIET 386-7715

DORMANS
Vancouver Island's Largest Stock of Formal Wear Rentals

1328 Douglas Street 384-5311
Also in Sidney and Courtenay

SKATING at it's best!
dial 595-SWIM

Mais Furniture & Appliances
"Ye Olde Trading Centre since 1944"

QUASAR TRADE-IN WEEK — $200 FOR YOUR WORKING TRADE
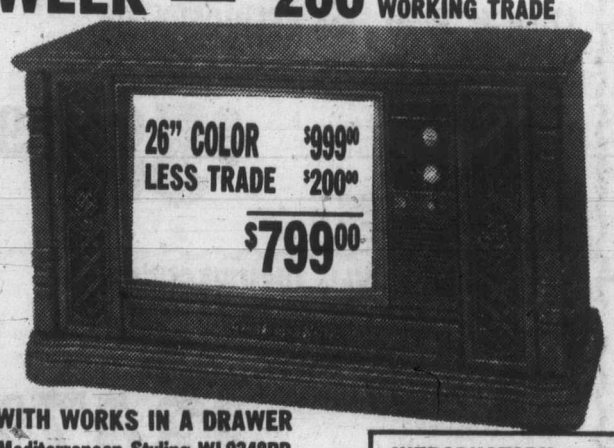
26" COLOR $999.00
LESS TRADE $200.00
$799.00
WITH WORKS IN A DRAWER
Mediterranean Styling WL9348PP
The heavy mouldings, geometric interlaced grills and sculptural decorations of this imposing double-sided credenza express both Moorish and Italian influence. Cabinetry is richly finished in light-toned Rico Pecan on Pecan veneers and hardwood solids in combination with simulated wood material. Features Custom-Matic Pre-Set VHF Tuner and 70 Detent UHF Tuner. Concealed casters. 28 5/8" high, 47 3/4" wide, 19¼" deep. Add 5" to depth for tube cap.
INTRODUCTORY OFFER ... ASK ABOUT OUR TELEVISION SPRING TUNE-UP
Special Rates for O.A.P.
MAIS FURNITURE & APPLIANCES
1821 Cook St. 385-2435
JUST UP FROM PANDORA KITTY CORNER TO ROYAL ATHLETIC PARK
"Ye Olde Trading Centre since 1944"

DEALERS
BRIGGS — STRATTON
LAWNBOY — MTD
SALES & SERVICE
Lawnmowers — Engines
Outboards — Chainsaws
Light Industrial Equip.
NEW — USED
Convenient Downtown Location
D & R MOWERS & ENGINES LTD.
615 Chatham
384-5551

DOMAN'S
$pring $uper $ale

PRICES EFFECTIVE 31 MAR. TO 11th APRIL
Let us help you with all your building material needs
280 BAY ST. VICTORIA 386-2151
2739 JAMES ST. DUNCAN 746-4423
DO IT WITH DOMAN'S
CHARGEX VISA

—AP

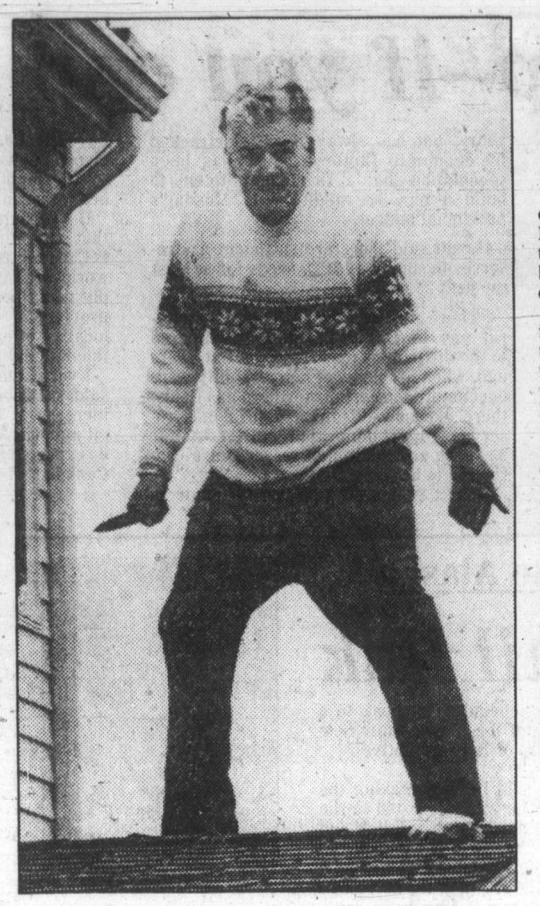

Rooftop nightmare lasts 90 minutes

Rooftop ordeal in Somerset, Mass., pits knife-wielding Oswald Mayes against local police. At right, Mayes stands on roof with seven-inch kitchen in his hand. In top photo, Mayes waves knife in the air as police attempt to subdue him. The confrontation ended after Mayes held the officers at bay for 90 minutes when he jumped from roof, breaking his leg.

Egypt remains silent on troop movements

CAIRO (Reuter) — Egypt continued a news blackout Friday on movements of troops toward the Libyan border following the buildup of Libyan frontier forces.

Egyptian defence ministry sources said Thursday that the country's armed forces had been placed on full alert because of the Libyan action.

The semi-official Cairo media made no mention of either the alert or Egyptian troop movements said by Western diplomatic sources to have taken place over the last four days.

Relations between Egypt and Libya, bitter since their 1977 border war, deteriorated sharply after the signing of a separate Egyptian-Israeli peace pact this week.

Informed sources said the highway leading from the Mediterranean port of Alexandria to the Libyan border had been closed intermittently to civilian traffic for two or three days.

The alert followed a statement by Egyptian President Anwar Sadat in Washington two days ago that Libya was moving troops toward the border and that Syrian planes had been flown to Libya.

YEMENI PRESIDENTS AGREE ON UNITY

KUWAIT (Reuter) — The presidents of North and South Yemen on Friday agreed to a five-point plan to unite their strategic Red Sea states.

But a joint communique issued following three days of talks sponsored by the Arab League after the outbreak of fighting last month between the two ideologically-opposed states set no precise date for unification.

The plan provides for a constitutional committee to prepare a "project of a unified state" within four months.

Then the two presidents—Abdul-Fattah Ismail of South Yemen and Ali Abdullah Saleh of North Yemen—would meet to approve the final draft of a permanent constitution and set a date for their parliaments to endorse it.

This would be followed by the creation of a ministerial committee, which would have six months to supervise a referendum on the constitution and the election of a unified legislative authority for the new state.

Soviet-backed South Yemen and pro-Western North Yemen signed a unification agreement in Cairo, Egypt, in 1972 after a similar outbreak of fighting but it was never implemented.

The two presidents also agreed to hold regular monthly meetings to follow up the activities of the constitutional committees and other unity bodies set up under the 1972 Cairo agreement, the communique said.

They also pledged to abide by the Cairo agreement on the Yemeni unification.

Bahamas new stop for shah

NASSAU, Bahamas (UPI) — The exiled shah of Iran and his family moved from Morocco to the Bahamas Friday and declined to say how long they would be staying at the palatial home of the head of the island's gambling empire.

Shah Mohammed Reza Pahlavi, who had dodged reporters and photographers all day, made a sudden appearance late in the afternoon on the breeze-swept grounds of the posh Ocean Club, next door to the home of his host, James Crosby.

The family posed for pictures along a picket fence that encircles the resort's swimming pool.

When a reporter asked the shah if he could say how long he would stay, he replied, "I'm afraid not, but this is a beautiful place."

Supporters struggle to save Bhutto's life

ISLAMABAD (Reuter) — Supporters of condemned former prime minister Zulfikar Ali Bhutto on Friday intensified their campaign for his reprieve with only hours left for him to appeal for mercy from Pakistan President Zia ul-Haq.

Bhutto, sentenced to hang for ordering the murder of a political opponent four years ago, has refused to ask General Zia for clemency and has forbidden his family or friends from doing so on his behalf.

Final decision on the execution of Bhutto and four police officers condemned with him rests with Zia.

In London Friday, the Archbishop of Canterbury, Donald Coggan, appealed to Generak Zia to spare Bhutto's life.

Coggan, spiritual head of the Anglican Church, said in a telegram: "In the interests of compassion and common humanity, and in the name of the God whom we both worship, I plead for the sparing of the life of Mr. Bhutto."

Bhutto lost his last legal battle against the sentence Thursday when the High Court of Sind Province rejected a petition challenging the legality of his trial.

A cabinet meeting set for today to discuss any mercy petitions has been called off.

GAZZOLA TILE
1020 HILLSIDE
386-8551
8"x8" DECORATIVE FLOOR TILE 1.89 sq. ft.
"Italian ceramic our specialty"
3-17

SEARS AD. CORRECTION

An error appeared in Sears Carpet ad. in Wed., March 28 Times/29 Colonist. Summer Place III outdoor carpeting has been discontinued and is no longer available. Our apologies for any inconveniences this error may have caused.

ROYAL OAK GARDEN CENTRE AND FLORIST
"for every bloomin' thing!"
OPEN 7 DAYS A WEEK
9-5:30 Mon. thru Sat.
10-5 Sundays
479-1116

ONION PLANTS READY FOR PLANTING NOW
Riverside and Fiesta, Spanish, Southport Red Globe Cooking, Canada Granite, Imp. Autumn Spice and Storage King. All excellent keepers. Also LEEK plants.
95¢ per pack

PANSIES
SUPER SWISS GIANT STRAINS
in reds, deep violet, bright blue, clear yellow, yellow with face, and mixed varieties of giant types.

VIOLAS NEW FOR 1979
"VIOLA PRINCE JOHN"
This is a delightful small yellow flowering Viola that covers itself in a mass of flowers. A perfect companion for "Prince Henry" (blue mauve). Toyland Mix, Blue and Apricot.
FIVE PLANTS FOR 95¢

SNAPDRAGONS
"THE BEST SELECTION IN VICTORIA"
Includes dwarf, medium and tall varieties and butterfly types. Snapdragons planted early make the best show.
28 varieties and types to choose from
9 PLANTS 89¢

WEEKEND SPECIAL
FLOWERING CRABAPPLE
3 varieties. These make one of the best ornamental trees with bright spring flowers and an abundance of small colorful gruit in the fall suitable for jelly or attracting bees to the garden. Reg. 12.95
WEEKEND SPECIAL 5.49

4456 SAANICH RD. in the Royal Oak Shopping Centre.
479-1116
3-31

Sears
Shop at our Warehouse Clearance Centre, Saturday, 9:10-3:30. Located at 765 Vanalman. Personal Shopping.

Clearance Centre

Look for special clearance prices on dozens of one-of-a-kind home furnishings all priced according to condition. The selection will include discontinued floor samples, problem merchandise, used customer returns.

Sears Rest 39" Bed Unit
6 only 39" 2-pce. Sears Rest Units.
149.99

5-Piece Dinette Suites
Customer returns. Discontinued styles priced to clear

Living Room Furniture
Choose from sofas, chairs, loveseats, 2-pce. suites, lounge chairs in various styles, covers. All priced to clear.

Bedroom Furniture
Dressers, mirrors, beds, headboards, chests, night tables. All priced according to condition.

Maple Coffee Table
6 only. Gallery coffee tables. Solid maple in Honey Maple finish. Approx. 48"x20"x16½" 35010. Reg. $169.99 ..... 79.99

Room Size Remnants
Selection of remnants includes multi-levels, level-loop construction, short shags & plush piles in as'td colors, sizes.
25-50% off reg. price

Look for many unadvertised large appliances priced to clear!

Simpsons-Sears Ltd.
765 Vanalman Ave. Just off the Pat Bay Hwy.

TOYOTA CENTRE
SUCCESS SALE
Many fresh trade-ins from our Grand Opening!

'78 BLAZER 4x4 CHEYENNE
Tilt wheel, cruise control. $9995

'71 VENTURA 2-DOOR
Automatic $2395

'77 DATSUN SPORT TRUCK
Only 20,000 miles. $4695

'76 MONARCH 2-DOOR HARDTOP
Factory air conditioning, new tires. $4395

'75 MAVERICK 4-DOOR
Automatic, radio, bucket seats. $3295

'76 COROLLA
2-door, 4-speed 18,000 miles $3695

'72 CHEVELLE 4-DOOR HARDTOP $2195

WE BUY GOOD USED CARS
CONTACT DAVE STEVENSON

TOYOTA CENTRE
SAUNDERS & HITCHMAN LTD.
800 BLOCK YATES
381-5222
FORT AT FOUL BAY RD.
592-2471
dealer licence number D-01751A
3-31

Natural gas cheap—if you can get it

By JIM HUME
Colonist reporter

Natural gas is still the most economical domestic fuel in B.C.—but it isn't available to many communities.

A cost-comparison study recently completed by the ministry of energy, mines and petroleum resources says that where gas is available it holds a cost advantage over both electricity and oil in most applications, with the advantage particularly pronounced for single detached dwelling units.

On Vancouver Island, where natural gas is not available, electricity has a slight edge over oil as a domestic fuel but loses that edge if it is considered only as a fuel. In other words, electricity can be used for heat, for cooking, and for appliances, thus reducing its over-all cost.

"But if fuel costs alone are considered, electricity is the most expensive source of heat for all types of units in all parts of the province served by B.C. Hydro," the report states.

"Fuel costs for natural gas range from 38 per cent to 55 per cent of electricity costs while oil ranges from 67 per cent to 102 per cent of electricity costs."

Energy, Mines and Petroleum Resources Minister James Hewitt said the results in the in-depth study would form a key part of the analysis now being carried out to ascertain the technical and economic feasibility of a natural gas pipeline to Vancouver Island.

Such a line has been promised for many years, but has always been sidetracked by economic factors. There has been speculation that a firm commitment to build a pipeline might be in Monday's provincial budget.

Hewitt said there are sufficient gas reserves to supply all B.C. needs for at least the next 25 years.

"There is an improved situation for natural gas in B.C.," he said. "Compared to the difficulties experienced a few years ago, when problems of deliverability were encountered in certain northern gas fields, there are now adequate natural gas reserves to meet domestic requirements for 25 years and additional reserves are continuing to be found."

Hewitt said B.C. was also fortunate to have adequate ability to produce all hydro electric power requirements.

"No supply constraints for electricity are foreseen at this time," he said.

He repeated a warning issued earlier that while most of the furnace oil used in B.C. comes from a secure Alberta supply," world-wide interruptions in crude oil supply could potentially affect supply in the province if various schemes for the allocating of crude oil were implemented at the national and international level."

Even if the supply is maintained, Hewitt said, oil users could expect further price increases. "The recent price increases for oil announced by the OPEC countries can be expected to lead to high oil prices across Canada," Hewitt said.

McClelland likes dental proposal

Canadian Press

The provincial government's proposed dental care program will be an extension of private insurance plans, with subsidies for the elderly and poor, but patients would have to pay part of their dental bills, says Health Minister Robert McClelland.

McClelland, in a letter to Don MacFarlane, president of the College of Dental Surgeons of British Columbia, praised the college's proposals for dental insurance.

A dental insurance plan to provide a measure of protection against high dental costs was promised in the speech from the throne. No details were given.

"I am in complete agreement that any government plan should not compete with the plans that are already in operation and which cover such a large section of the population," McClelland said in his letter.

Barrett headed north to Alaska

NDP touts rail link

Barrett
. . . session speaker

Opposition Leader David Barrett flies to Alaska Monday to promote interest in his proposal for a north-south railway link from Alaska to Washington State.

He will be accompanied by Captain Harry Terry and former Social Credit cabinet minister Ralph Loffmark. Two NDP MLAs, Gary Lauk and Graham Lea, will also make the trip.

Barrett is scheduled to speak to a joint session of the Alaska State Senate and House of Representatives.

Loffmark said he was making the trip because he was interested in the concept of a north-south rail link and that he was "ready to put the special knowledge and contacts I gained as a minister of the crown at the service of my fellow citizens as best I can."

Loffmark
. . . special knowledge

More vote hints from Bennett

Premier Bennett continued to tantalize the Opposition with election hints Friday—but kept all his options open.

Winding up the throne speech debate in the Legislature, Bennett said, "When the people are called upon to make a choice, they will be choosing between two different philosophies, the one believing in the rights of individuals, the other believing in big government."

Poking fun at the NDP, the premier said he had been reading with interest stories on the NDP nominating convention in Esquimalt-Renfrew which saw chairman Bill Doneley vote twice to break a tied vote between John Brewin and Frank Mitchell, with Mitchell getting the deciding vote.

"If they vote twice at their nominating convention, what are they going to do when they reach the ballot box?" he asked. "They've exposed themselves again. I thought this was the country of one vote per person, but these people vote twice."

In his noisy but good humored speech, Bennett said a vote against the throne speech would be a vote against human rights. "It will be a vote against a dental care program, cheaper car insurance for young people," he said.

The Opposition, joined by Conservative Victor Stephens, voted against the contents of the speech anyway, although their efforts were defeated 28 to 14.

Bennett criticized the NDP for claiming that resources in B.C. were being wasted by the current administration.

"Revenues from our natural resources are up from $400 million to $700 million," he said, "a 75 per cent increase to provide us with the money required to bring in our programs like pharmacare and personal home care."

Following his speech in the House, Bennett said during the taping of *Capital Comment* for viewing this weekend that the five free shares in the B.C. Resources Development Corp., were the kind of issue which clearly spelled out the difference between the NDP and his government.

"It is the kind of issue I'd be happy to fight an election on," he said.

"The lone Conservative in the House didn't escape Bennett's barbs. The premier referred to him as being like "the Maytag repairman who is hoping that something breaks down so he'll be called in to fix it."

B.C.ers debt $3.4 billion

Canadian Press

The Consumer Credit and Debtor Assistance Branch says that about $3.4 billion in consumer credit was outstanding in B.C. a year ago.

The branch said that represents 22 per cent of all the after-tax disposable income earned by British Columbians.

Marine Calendar

NAVY
Provider, Gatineau, Restigouche, Terra Nova—Hong Kong.
Qu'Appelle, Yukon—Prince Rupert.

OCEAN SCIENCES
Vector, Pandora II—Pat Bay.
Richardson—Thompson Bay.
Parizeau—Yarrows.

COAST GUARD
Quadra, Camsell, Douglas—in port.
Racer—Vancouver.
Ready—Bella Bella patrol area.
Rider—Caamano patrol area.
Vancouver—on weather station.

MERCHANT MARINE
Promina, Dalmahoy—Esquimalt.
Westocean—Chemainus.
Silverfjord—Cowichan Bay.
Everray—Tahsis.
Dresden—Harmac.

TORO'S & LAWNBOY SNAPPER, BOLENS AND CAL TRIMMER
Your complete lawnmower service centre at
AL'S SUPER LAWNMOWER SERVICE
5481 Hamsterly 658-8882

We Now Have a Good Selection of Herbaceous Perennials from 98¢ ea.
● Phlox ● Delphiniums ● Columbine ● Gentian
Named varieties of Peonies $3.49 each.
CLEMATIS VARIETIES 4.49 ea.
HONEYSUCKLE GOLD FLAME 2.99
CEMENT BIRD BATHS and GARDEN ORNAMENTS
See our Display at the CFAX Panorama Garden Show
OPEN 9:00 a.m. to 6:00 p.m. Sunday 9-5
PHONE 658-8812
Elk Lake Garden Centre
5450 PAT BAY HIGHWAY—Just Beside Elk Lake
LISTEN TO GOOD ADVICE FROM HARRY HURN
SAT. and SUN., 8:41-11:26 a.m., 1:45-3:36 p.m. on C-FAX

"More sex appeal than Charlie's Angels."
Car & Driver (May, 1978)
We would never go so far as to make a statement like that. But we didn't have to. Car and Driver magazine said it. Car and Driver also said something else. Rx-7 blows off well-seasoned leaders — Datsun 280-Z and Porsche's 924 in particular — in price and precious seconds in acceleration time. Need we say more?

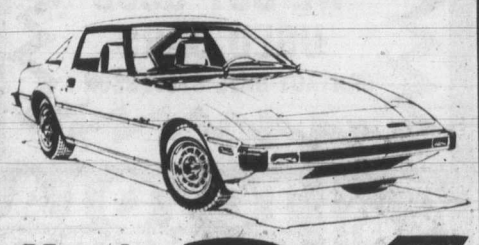

Mazda Rx-7
PRICED FROM $10,278
LOW COST BANK BUDGET TERMS AVAILABLE
PACIFIC mazda PEUGEOT
810 Johnson 385-1451
Dealer Licence #D02073A
2-17

Sears
Saturday Spectaculars
Shop Saturday, 9:30 a.m. to 5:30 p.m. Personal Shopping. While Quantities Last.

Save $40
Men's 3-piece leisure suit
39.99 each
Reg. $80. 100% polyester 3-piece leisure suit includes a jacket and two trousers. Colours: Green, Tan, Broken size range: 38-50.

Save $7-$12
Men's long-sleeve dress shirts
9.99 each
Reg. $17-$22. Choose from a wide assortment of dress shirts in solids or patterns. Variety of easy-care blends, and fashion colors. Neck sizes: 14½-17, assorted sleeve lengths.
Men's Furnishings (33)

Buy now!
Comfy chaisette lounger for relaxing!
19.99 each
'Cushionweb' chaisette with handy folding aluminum frames for easy storage. Steel supported plastic arms. Floral embossed pattern. (91441)
Furniture (1)

Save $8
Men's acrylic cardigan sweater
14.99 each
Reg. $22.99. Easy-care 100% double-knit cardigans in Navy or Beige. Lightweight for spring wear! Sizes: 38-46.
Men's Furnishings (33)

Save!
Brand Name Boys' jeans
25% off
Reg. $12.99-22.95. Selection of Lee, Levi, Wrangler, Sears own Toughskins, Roughhouser. Choose from denims, cords and casual pants. Sizes: 8-18.
Boys' Wear (40)

Save $4
Boys' long-sleeve shirts, T-shirts
1.99-5.99 each
Reg. $5.99-9.99. Assortment of poly/cotton, acrylic shirts and T-shirts in stripes, solids. Ass'td colours. Sizes; 8-18.
Boys' Wear (40)

Save $17
Young men's cord sports jackets
52.50 each
Reg. $70. Fashion style cotton/acetate blend cord. sports jackets in Blue, Grey, Beige, Rust. Partially lined. Sizes:-36-42.
Young Men's Wear (48)

Buy now!
Ladies' 1 & 2-piece swimwear styles
11.99 each
Just in time for summer — selection of fashion styles 1 and 2-pce. swimsuits in popular prints or solids. Sizes: 10-18.
Ladies' Sportswear (7)

Save!
Sheet sets in popular sizes
$5 off set
Perma-Press sheet sets in solids, patterns. Double, Queen size include 1-flat, 1-fitted, 2-cases; Twin size include: 2-sheets, 1-case.
Staples, Linens (96)

Save $10
Handy Tasco binoculars
29.99 each
Reg. $39.99. Lightweight, compact binoculars. Field of view 392 ft. 8x30. Handy carrying case.
Camera Supplies (3)

Save 3.50
Oscillating lawn sprinkler
8.99 each
Reg. $12.49. Handy oscillating sprinkler with brass jet nozzles. Waters up to 2800 sq. ft. Spray control for 4 patterns.

Simpsons-Sears Ltd.
'Reg.' and 'Was' refers to Simpsons-Sears Ltd. prices

stargazing

APRIL

All of the characters in a legend common to Algonquin and Iroquois Indians are stars in the constellations Ursa Major, Bootes and Corona Borealis — the Bear represented by the four bowl stars in the Dipper, seven hunters pursuing her, a pot in which to cook the bear meat, and the Bear's den. In this legend, the Bear is represented by the four stars in the bowl of the Dipper. Behind are seven hunters pursuing her.

The first hunter was called 'Robin' because that star has a reddish tinge, the second 'Chickadee' because its star is smaller than the others, the fifth hunter the Bluejay because its star is blue. Arcturus becomes the Owl because of its large size, and the star of the seventh hunter becomes the Saw-whet because its reddish hue suggests the brilliant feathers which mark the head of that bird.

Late in the spring the Bear, waking from her long winter sleep, leaves her rocky hillside den and descends to the ground in search of food. Instantly the sharp-eyed Chickadee perceives her, and being too small to undertake the pursuit alone, calls the other hunters to his aid. Together the seven start after the Bear, the Chickadee with the Pot being placed between two of the larger birds so that he may not lose his way. All the hunters are hungry and pursue eagerly, but throughout the summer the Bear flees across the northern horizon and the pursuit continues.

In the autumn one by one the hunters in the rear begin to lose their trail. First of all the Owl, heavier and clumsier of wing than the other birds, disappears from the chase, next the Bluejay and Pigeon lose the trail and drop out. This leaves only the Robin, Chickadee, and Moose Bird. At last about mid-autumn they succeed in overtaking their prey.

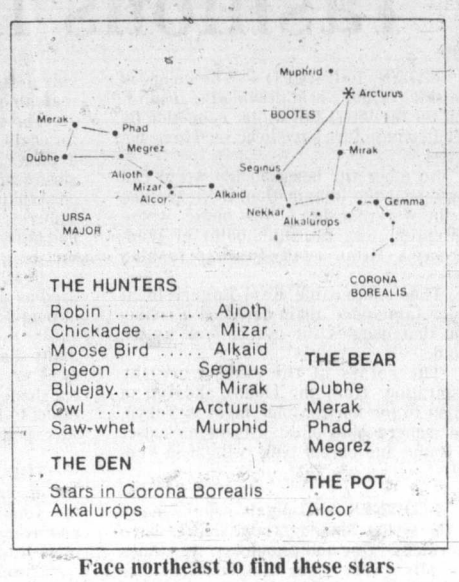

Face northeast to find these stars

PDT

April
1 09 Aldebaran 0.°3S. of Moon
15 Mercury 3°N. of Mars
1 03 First Quarter Moon
5 11 Jupiter 5°N. of Moon
6 20 Moon at apogee ● 404,940 km
8 18 Saturn 3°N. of Moon
12 06 Full Moon
19 12 Last Quarter Moon
22 11 Lyrid Meteors
15 Moon at perigee ● 367,210 km
23 20 Venus 0.°3S. of Moon
24 06 Mercury 1.°S. of Moon
16 Mars 2.°N. of Moon
25 04 Juno 0.°7S. of Moon
26 06 New Moon
28 18 Aldebaran 0.°S. of Moon

PLANETS: Mars, Mercury and Venus are grouped in the pre-dawn sky, very close to the horizon at sunrise and therefore difficult to observe. On the morning of the 24th, a thin creascent moon will occult, or move in front of Mercury. Jupiter and Saturn are easy to find in the evening sky. Jupiter, the first "star" to appear after sunset is high in the south, and Saturn high in the southeast.

The Bear at bay rears up and prepares to defend herself, but the Robin pierces her with an arrow and she falls over on her back. The Robin, in haste to feed upon the Bear, leaps upon his victim and becomes covered with blood. Flying to a maple tree near at hand in the land of the sky, he tries to shake off the blood, and succeeds in getting it all off save a spot upon his breast. 'That spot', says the garrulous Chickadee, 'you will carry as long as your name is Robin.' The blood which the Robin shook off spattered far and wide over the forests of earth below, and hence we see each autumn the blood-red tints on the foliage.

The Chickadee now arrives on the scene and with the Robin cuts up the Bear, builds a fire, and cooks the meat. The Moose Bird now appears; he knew the others would catch the Bear and prepare the meat, and wanted only to be on time to share it. Whenever a bear or a moose or other animal is killed today you will see him appear to demand his share. That is why he is called 'He-who-comes-in-at-the-last-moment.'

Through the winter the Bear's skeleton lies upon its back in the sky. But her life spirit has entered into another Bear who also lies upon her back in the den, invisible, sleeping the winter sleep. When the spring comes around, the Bear will again issue forth from the den, to be again pursued by the hunters. And so the drama keeps on eternally.

Use the map to locate the characters in the legend.

NATIONAL MUSEUM science technology

1867 St. Laurent Blvd.
Ottawa K1A 0M8
National Museums of Canada

Beating divorce drum

CINCINNATI (AP) — "These days divorce doesn't have to turn you into a monster," says a new Cincinnati Bar Association radio commercial.

To make its point, actors portray King Kong divorcing his wife.

Bar association spokesman Kathy Gustaferro said that 20 per cent of the telephone referral calls received by the association concern divorces — and the commercial explains divorce laws but urges couples to try to save their marriages.

The commercial opens with the gorilla couple in divorce court raging at each other. The judge awards King Kong the couple's summer cottage and Mrs. Kong their Rolls-Royce.

There's a lot of chest beating by the dissatisfied gorillas.

Then the announcer explains Ohio law on marriage dissolution — and the need for both parties to have a lawyer.

"But before you consider divorce, give your marriage an honest try. Divorce is one kind of business we'd rather do without."

John Getgey, president of the local bar, doubts it will offend people.

"I think that's a beautiful ad," said Getgey. "That certainly expresses what I might tell my clients."

Quake jolts Oahu, Kauai

HONOLULU (AP) — An earthquake measuring 4.0 in the Richter scale shook residents on the islands of Oahu and Kauai this week, the Pacific Tsunami Warning Centre said. There were no reports of damage or injuries from the quake centred 16 kilometres south of Pearl Harbor. The Richter scale records energy released by an earthquake. A 4.0 quake is capable of causing moderate damage in populated areas.

Mahogany Corner Cupboard
ONE OF OUR MANY PIECES OF TRADITIONAL FURNITURE
at
The ISLAND GALLERY
2188 OAK BAY AVE.
(next to Oak Bay Theatre)
598-5534 3-31
TUESDAY TO SATURDAY

COTTON SALE
100% COTTON

LIBERTY PRINTS FROM LONDON
Still 36 inches wide (90 cm)! Still the super-fine quality of 100% cotton! Still screen-printed with deep-tone design etching (a trade-mark of Liberty designs), and still used world-wide in better clothes. Washable of course.
Fabric Garden Reg. Price ..... 12.00 m
COTTON SALE PRICE, 10.00 m

CROMPTON CORDUROY (U.S.A.)
8-WALE CORDUROY
Luxurious deep-piled 100% cotton cord (8 wales per inch). A favourite of Ralph Lauren, John Pomer and other recognized designers. Ideal for the new straight skirt, classic jacket or narrow-legged pants. 45" (115 cm) wide.
Fabric Garden Reg. Price ..... 15.00 m
COTTON SALE PRICE, 12.00 m

"SARAH CAMPBELL" PRINTS
Fine Egyptian quality cotton in novel prints designed by Sarah Campbell of England. Clearing owing to depleted colour range. 54" (140 cm) wide.
Fabric Garden Reg. Price ..... 15.00 m
COTTON SALE PRICE, 7.50 m

PRINTED LAWN FROM JAPAN
Soft, pliable, all cotton prints in small designs, some with border or trim effects. Paisley, spaced floral, or all-over designs. 45" (115 cm) wide.
Fabric Garden Reg. Price ..... 8.00 m
COTTON SALE PRICE, 5.99 m

COTTON BLENDS

VELOUR KNITS
Popular, versatile, easy-to-care-for, in a blend of 80% cotton and 20% polyester. Shades of rust, brown, red, blue, yellow, wine, camel. Made by Silknit of Canada. 64" (160 cm) wide.
Fabric Garden Reg. Price ..... 10.95 m
COTTON SALE PRICE, 8.99 m

CHENILLE KNITS
Made by the same quality knitter as our velour. Also 80% cotton and 20% polyester. Limited colour range. 64" (160 cm) wide.
Fabric Garden Reg. Price ..... 12.00 m
COTTON SALE PRICE, 9.99 m

POPLIN FROM FRANCE
Crisp and firmly woven French fabric for casual and active wear. In a blend of 67% cotton and 33% Viscose. 60" (150 cm) wide.
Fabric Garden Reg. Price ..... 8.00 m
COTTON SALE PRICE, 5.99 m

Note: 1 metre equals approximately 39½ inches.

FORT FABRIC GARDEN LTD. 3-31
747 Fort St. in the New Glass Tower Building Complex Phone 385-9331

Hill acclaimed housing boss

Ken Hill, an Esquimalt alderman, was elected by acclamation to his fourth term as president of the Victoria Senior Citizen's Housing Society at the annual meeting held Wednesday at Townley Lodge.

Hill joined the society eight years ago when its building project was the Esquimalt Lion's Lodge on Fleming Street. The fourth society project, Campbell Lodge, at the corner of Quadra and Collinson Streets, opened last Nov. 26.

Other officers elected include Peter Adlem, vice-president, Pauline Barker, secretary, and Rick Senkler, treasurer. Dr. Jack Dickout, Newton Smith and Warren Davidson were appointed to the society board of directors.

The society was formed in 1956 as a non-profit organization dedicated to providing up-to-date living accommodation at minimum cost for senior citizens.

Since its founding, four low-cost apartment buildings have been built: the 26-suite Banfield Lodge on Styles, 38-suite Townley Lodge, Townley Street, 77-suite Esquimalt Lion's Lodge, Fleming Street, and the 100-suite Campbell Lodge, Collinson Street.

Battle won against jail

HARTFORD, Conn. (AP) — A 25-year-old man jailed for 11 days in December for failing to pay damages to a woman he sexually assaulted has won a battle to stay out of jail. Superior Court Judge Robert Satter ruled that Joseph Polumbo could not pay the $12,357 debt and that jailing him would be unconstitutional. The debt resulted from a civil suit brought by a woman Polumbo was convicted of assaulting. After he failed to pay for more than a year, she sued and won an order jailing him until he paid or proved he could not pay.

LAMP SHADES
Repaired or Made To Order
THE VICTORIA LAMPSHADE SHOP
493-B Burnside Rd. E. 383-1544

CLEARANCE
LADIES'
LEATHER COATS
Soft Cabretta Leather
SAVINGS UP TO
25%
FRIDAY and SATURDAY ONLY
MARCH 30 and 31
ELLEY'S
LEATHER FASHIONS LTD.
738 JOHNSON ST. 383-7834
(In the Johnson Street Parkade Complex)
We validate parking tickets
CHARGEX VISA
3-31

On the occasion of our 75th year
The Butchart Gardens
cordially invite our friends
who were born in 1904
to be our guests at High Tea
on a day of your choosing
By Reservation Please
R.S.V.P. 652-2422
Tea Served
10:00 am - 4:00 pm

HE'S GOING TO GET THOSE GLASSES FIXED AT LEAST ONCE ENTIRELY FREE OF CHARGE.

And we're going to replace that broken lens with either impact resistant Hardex or Hardlite lenses because we never take chances with young eyes.

If you buy your child's glasses from Prescription Optical we'll give you a one year guarantee which says: WE FIX ALL GLASSES, OR REPLACE THEM IF NEED BE, ENTIRELY FREE OF CHARGE THE FIRST TIME!

And now that you've got our big news you should probably also be aware that Prescription Optical carries a wide selection of fashion frames for children, to please even the most discerning youngster. Because at Prescription Optical, we care.

See us soon and get started on your accident proof program.

Prescription Optical
1120 Yates, Victoria Medical Dental Building
1175 Douglas, Commerce Mall (View St.)
1105 Pandora, Medical Arts Building
DUNCAN, 159 Trunk Road
LANGFORD, 705 Goldstream
SIDNEY, 9779 - 4th. Street

This cream colored mole cape-jacket with inside sleeves is example of 1980 extravaganza

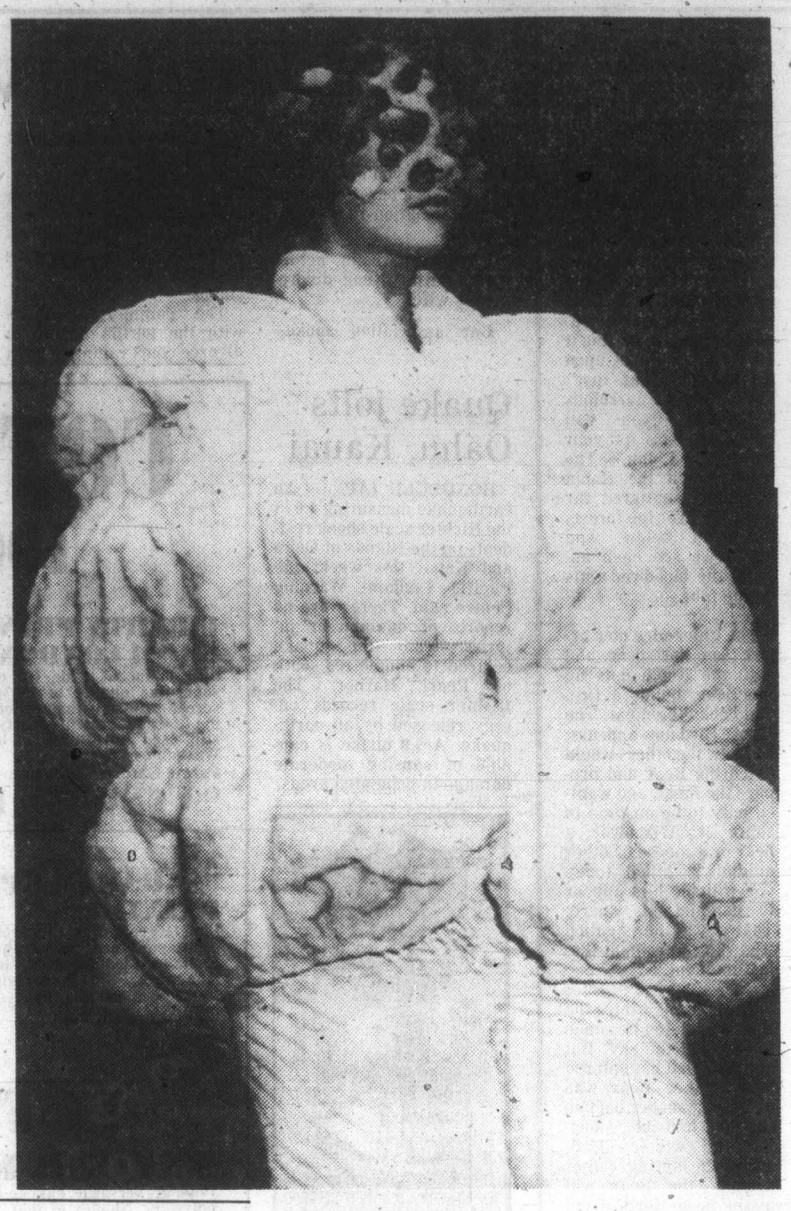

Sky inspiration for unbelievable fashions in fur

MILAN, Italy (UPI) — The colors of the skies of the world provide the inspiration for the latest fall-winter collection by Fendi, whose furs have to be seen to be believed.

No other fur house in the world can come near the imagination, the technique or the workmanship of this house, whose collection was the high point of Wednesday's Milan ready-to-wear fashion shows.

The insuperable Karl Lagerfeld of Chloe fame once again designed a collection that boggles the eye as well as the mind.

The colors of the skies were the inspiration: from the clouds and fog in Milan to the horizon blue night in Tokyo, the iceberg blue of St. Germain, sunset in Rome and boreal pink twilight in Venice.

FLOWERS AND petals inspire many of the styles. Shoulders and sleeves have enormous value and roundness, waistlines are often very tight and hemlines are often chalice or petal-shaped. Sometimes the hips are also rounded.

The furs are worked like waves and labyrinths. They are quilted and many are reversible with stuffed quilting.

The show took off like a rocket with a group of Himalayan lamb jackets that looked like shaggy sheepdogs in multicolored stripes, both vertical and horizontal, and various shades of blues, pinks and beige. Some were reversible to sue with the same multicolored stripes.

Even those jackets with shoulder pads could be reversed. The pads were decorative.

THESE WERE worn over Fendi's own spiral-quilted satin pants and tops in matching colors.

The spiral-quilted satin was also used for coats, linings of fur and sometimes just a pussy bow. There were several short close-fitting riding jackets worn over quilted satin jodhpurs in two or three shades of squirrel, persian lamb and karakul. They had big rounded sleeves similar to a leg-of-mutton.

Feathered fox in deep rust tones was used as the skirt and cut to give the effect of petals while the top and sleeves were in squirrel. Squirrel necks were dyed in many shades of blue and looked spotted for sweaters and jackets. Dozens of different shades were used to give the feathered effect to fox, badger and raccoon. Ermine was spotted with darker shades of lamb.

THE SWEATERS in every type of fur and in every color were sensational, as was the finale, again in every type of fur and every color from pink to deep cinnamon. It was incredible all the way.

The collection of Roberta da Camerino also was a winner, fast-moving and well edited. The highlights were her new suit with broader shoulders and narrow at the waist, and a menswear fabric called grisaglia in mixtures of gray was stunning for coats lined in quilted silk and trimmed in black, blue or red beaver. The same colors were repeated in coats.

TWIN SWEATER sets have made a comeback here also. These are in red angora belted in black and look wonderful.

The tabarro is a new sort of cape-like wrap that looks marvelous and is so practical in wool for daytime. In quilted silk, black on one side and red on the other for evening, it is a knockout.

4 DAY CLEARING OUT SALE
All Boot Cut Lee & Levi Jeans Must Go!
UNWASHED $16.95
WASHED ... $17.95
MANY IN STORE SPECIALS AT GREATLY REDUCED PRICES
904 Gordon Street (across from the Eaton's Parkade)
Phone 388-7434
CIRCLE 'E'

PRELIMINARY NOTICE
SPECIAL MEETING
SOUTHERN VANCOUVER ISLAND HOSPITAL SOCIETY
THURSDAY, APRIL 26, 1979
8:00 P.M.
SCHOOL OF NURSING AUDITORIUM
VICTORIA GENERAL HOSPITAL
841 FAIRFIELD ROAD
Extraordinary resolutions will be presented to amend the by-laws relative to membership in the Society and Board composition.

WHY PAY MORE? — WE CHARGE LESS
● Alterations ● Drycleaning ● Suitmaking ● Dressmaking ● Uniforms
SUPERIOR VALET SERVICE
● Weddings ● Grads ● Dining ● LADIES' AND GENTS — Formal Wear Sales and Rentals
10% Discount on Formal Wear Orders April 2 to 30.
1207A ESQUIMALT RD. 383-3211
Business and OAP Rates
3-31

Bulletin Board

Volunteers are needed to work with handicapped children at G.R. Pearkes Clinic, 3970 Haro Road. For information phone the volunteer co-ordinator, 477-1851.

VOLUNTEER HELP
Volunteer workers are urgently needed to help out in the Tillicum Senior Citizens Tuck Shop, 4481 Interurban Road. Duties involve sales of small items, preparing stock orders and socializing with the residents. Days and times needed are from 1:30-3:30 p.m. Monday, Tuesday or Friday. For information phone volunteer co-ordinator, 479-7101, local 239.

●

MINUS ONE CLUB
Minus One Club for persons widowed, divorced or separated meets at 8 p.m. every Wednesday at the Elks Hall, 732 Cormorant Street. Dance at 9:30 p.m. April 6. For tickets phone 386-7098 or 598-8314.

●

STORYTIME
Register your child now for six storytime sessions at Saanich-Victoria Branch Library, 3500 Blanshard Street. Each program is a half hour of stories and activities designed for children not yet in school, minimum age three.

Storytimes are held at 10:30 a.m. Friday mornings and 2:15 p.m. Friday afternoons. Series starts April 6. Pre-register by phoning 385-2023 or drop by the Saanich-Victoria Branch Library, 3500 Blanshard Street, just behind Town and Country Shopping Centre.

●

REUNION
Lord Selkirk Association of Rupert's Land, Victoria Chapter, 19th annual reunion from 5 p.m. April 28 in Emmanuel Baptist Church, 2121 Cedar Hill Cross Road. For dinner reservations phone 595-4137 before April 15. Program of Scottish music and dancing and Selkirk settler history highlights.

●

RUMMAGE SALE
St. Philip's Ladies' Guild rummage sale from 9-11 a.m. today at St. Philip's Church Hall, corner of Neil and Eastdowne Streets.

●

TOASTMISTRESSES
Victoria 90 Toastmistresses meet at 9:30 a.m. Monday at the Vic West Community Centre, 521 Craigflower Road. All welcome.

●

PENSIONERS
OAP 1 executive meeting at 1:30 p.m. Monday and general meeting at 1:30 p.m. Tuesday in the hall, 1600 Government Street.

●

CHESS CLUB
Victoria Chess Club meets at 7 p.m. Monday at the Crystal Pool. Sets and some clocks provided. Admission 50 cents, under 14, 25 cents. Players of all age groups and ability welcome. For information phone 656-3334 or 382-9519.

●

LAPIDARY CLUB
Victoria Lapidary and Mineral Society meets at 8 p.m. Monday in the Garth Homer Achievement Centre, 813 Darwin Avenue (off Saanich Road). April meeting only held in lower lounge, visitors welcome.

●

HISTORY TALK
Dr. Reginald H. Roy, UVic History Department, will speak on *B.C.: The Approach From the Land and the Sea* at 8 p.m. Monday in Room 168, Elliott Building, University of Victoria. Admission 50 cents. Early explorers of B.C. is the focus of the lecture and the role of the fur trade as a lure to discovery will also be discussed. Co-sponsored by the University Extension Association in Victoria.

●

GARDEN CLUB
Gordon Head Garden Club meets at 8 p.m. Monday in St. Aidan's Church Hall, 1691 Broadmead. Dr. Rodger Whitlock will speak on a variety of topics including Oriental poppies, growing under lights and germinating difficult seeds.

Ziggy says . . . "There's a Honey of a SERVICE FOR YOU!"
Set the stage for distinguished living with our
Perfectpleat
Decorator Fold Cleaning and Finishing Process FOR YOUR
DRAPES
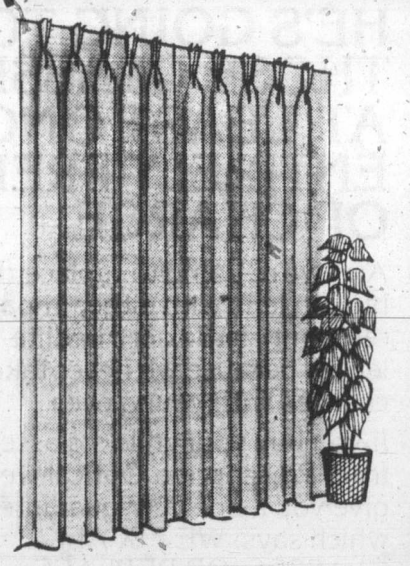
Here's What We Will Do for Your Valuable Drapes:
● Individually cleaned and re-furnished with factory-grade sizing for that firm NEW LOOK AND FEEL.
● Beautifully finished with our Perfectpleat Finisher in flowing decorator folds
● At a price that will make your spring cleaning a joy. FULL LENGTH, LINED — $5.50 PER PANEL
Other sizes and unlined priced in accordance.
● A new dimension in Drapery Service — means a new dimension in DECORATING!
Our Easter Present to You . . .
25% SAVINGS ON ALL ORDERS FROM NOW UNTIL EASTER.
busy bee — ONE HOUR CLEANERS — Stadacona Centre — 595-1277
busy bee — ONE HOUR CLEANERS — 941 Esquimalt Rd. — 383-9433
NOTE: We Will Give You the Same Day Service Provided We Receive Your Drapes Before 9 A.M.
Pick up on request at slightly extra charge.
3-31

NOTICE
WE'RE OPEN
SATURDAY 10 A.M.-6 P.M.
SUNDAY 11 A.M.-5 P.M.
SUPER WEEK-END VALUES
BRAND NEW
● FURNITURE
GIBSON AND SPEED QUEEN
● APPLIANCES
RCA VICTOR
● TELEVISION
TAKE A DRIVE OUT THIS WEEK-END TO 1610 ISLAND HWY. — Tel. 478-1921
(IN THE FARMERS MARKET)
CASH OR FLEXIBLE BUDGET TERMS
COLWOOD-LANGFORD Furnitureland
3-23

Hair implants could be quick fix for baldness

WASHINGTON (UPI) — The Food and Drug Administration has warned that serious health complications can arise from expensive synthetic hair implants performed by about 30 firms nationwide as a quick fix for baldness.

The procedure, commonly advertised in the sports sections of many newspapers, usually consists of implanting hundreds to thousands of synthetic fibers into the scalp. The procedure can cost thousands of dollars, the FDA said, and may require eight hours a day for two or three days or longer to be accomplished.

Worse, the FDA said, the procedure is "usually performed by non-physicians."

It should not be confused with natural hair transplantation, the FDA said. That process involves the grafting of skin with hair from one area of the head to another scalp area. The FDA called that process "a generally accepted medical procedure."

The fibers used in the implanting technique are the same as those manufactured for use in wigs — something that is not within FDA's purview. If used as a hair implant, however, the FDA has jurisdiction because they are then regarded as medical devices.

"Men and women considering synthetic hair implants should consult their physicians before having the process performed," said FDA Commissioner Donald Kennedy.

The FDA has confirmed more than 40 cases of injuries associated with the process, including infections, scarring, pitting, fibers breaking off in the scalp and other complications that have required medical treatment.

The treatment at times has even required plastic surgery to correct deformities. Sixty complaints are under investigation by the government.

"Those who decide to go ahead with implants should consult their physician immediately should any signs of infection or other problems develop," Kennedy said.

The FDA said there are about 30 firms across the country — some with additional franchise operations — performing the process.

The FDA requested data on the process from some promoters of the technique showing that it is safe and effective. "To date, no such information has been received," the FDA said.

An FDA advisory panel met Friday to review all data collected on the implants.

Abortion controversy rages under liberal New York law

ALBANY, N.Y. (AP) — When New York's liberal abortion law was enacted in 1970, as one of the first in the United States, sponsors said its goal was to make safe abortions available to all women who wanted them.

Since then, more than 1.5 million such operations have been reported in New York, including many paid for by state Medicaid funds.

The multi-million-dollar abortion business has not been without controversy, however.

Clinics occasionally have been firebombed from Long Island to near the Canadian border. Doctors have been labelled "murderers" by nurses with whom they had worked for years. And a new political party has been born.

While the controversy raged, the state Health Department has been quietly collecting statistics, and by now they are starting to show patterns.

When the law first took effect, for example, women from out of state flocked to New York. They accounted for more than 170,000 of the 281,000 abortions reported in 1972.

But after the U.S. Supreme Court's 1973 ruling permitting abortions anywhere in the country, the number of non-New Yorkers fell to 15,000 in 1977.

Meanwhile, about 100,000 New Yorkers had abortions in 1971, the first full year of the state's liberalized law. That figure has climbed to about 130,000 and appears to have levelled off.

And some other trends are notable:

● The abortion law is linked with a dramatic decline in the number of children born in the state. There were 235,176 live births in 1976 — down 74,618, or 24 per cent, from 1969, the last full year before abortion on demand was legalized.

● The problems of difficult pregnancies also have declined — in part, health experts say, because doctors now are freer to terminate risky pregnancies. For example, the death rate of babies on delivery has dropped to between 10 and 12 in recent years from about 19 per 1,000 births in 1969. The maternal death rate dropped to 1.5 per 10,000 live births in 1977 from 3.2 in 1969.

● Preliminary findings of a continuing study show sharply higher rates of miscarriages and complications in later pregnancies for women who have had abortions, although there is a suspicion that this may be due at least in part to the social and economic background of the women, not to abortions themselves.

● And there is a hint that with abortion available as a last-ditch form of birth control, some women are being more careless about contraception. The "fertility rate" in 1969 was 81.9 births per 1,000 women of child-bearing age. By 1976 it was down to 57.3 per 1,000, but when abortions are added in the rate of pregnancy was 90.1 per thousand.

Most abortions are done in the early stages of pregnancy at an average cost of about $200, and about one-third are paid for by state funds.

But last November, the newly created, one-issue Right-to-Life Party garnered more than 130,000 votes for a Long Island housewife, Mary Jane Tobin as governor and gained fourth spot on future ballots.

That guarantees the party the power to run a candidate against any legislators who oppose them, and gives the Right-to-Life forces new political clout.

Opponents of the Right-to-Life movement have established their own lobbying group — Family Planning Advocates.

Their goal is to convince legislators of what they think is the limited power of the Right-to-Life Party.

Says Barbara Shack, lobbyist for the New York Civil Lberties Union, one of the more than 200 church, legal and women's groups which comprise the lobby:

"Now they will be forced to fish or cut bait. They should remember that 132,000 New Yorkers had abortions last year. That's more than voted for the Right-to-Life Party."

The pro-choice forces also contend that any Medicaid fund cutoff would cause a significant increase in welfare rolls.

Your Good Health

Dear Dr. Ruble: Explain the safeguards people with only one kidney have to take. I had one removed about 12 years ago, when I was 22. I had an infection. I had blood in my urine. I can't tell you how traumatic this was and how it increased my appreciation of life. You don't appreciate something until you lose it. — **T.T.**

A single kidney is entirely adequate to take care of bodily needs. As long as your remaining kidney is normal and healthy, you should have no more problems than you've had the past 12 years. Problems would arise, of course if the remaning kidney became damaged in any way.

Persons live normal lives with only one, however, and life expectancy is not affected. You do have to be alert to future infections and be treated promptly as they occur.

I am frequently asked about liquid consumption with a single kidney. The lone kidney quickly adjusts andthere is no problem in gettingplenty of fluid to satisfy thirst and body needs. Few would argue about not missing the water till the well runs dry.

Dear Dr. Ruble: With so much popularity of jogging, I wondered how doctors really feel about it. I don't know any jogging doctors. — **M.M.**

You may not know them, but there apparently are quite a few. A recent poll conducted by the American Medical Association answers your question in part. In answer to a question about exercises they engaged in, most doctors said jogging was one. This was followed by tennis and swimming. Only 10 per cent listed golf. I suppose this could be interpreted as a sort of endorsement of jogging as a healthful activity.

DR. JOHN C. ZAPARINUK
Wishes to announce the Relocation of his Practice of Dentistry as of March 1st, 1979.
To Suite 307-1830 Oak Bay Avenue
V8R 1C2
Phone: 595-4241

Jaline's Fashions
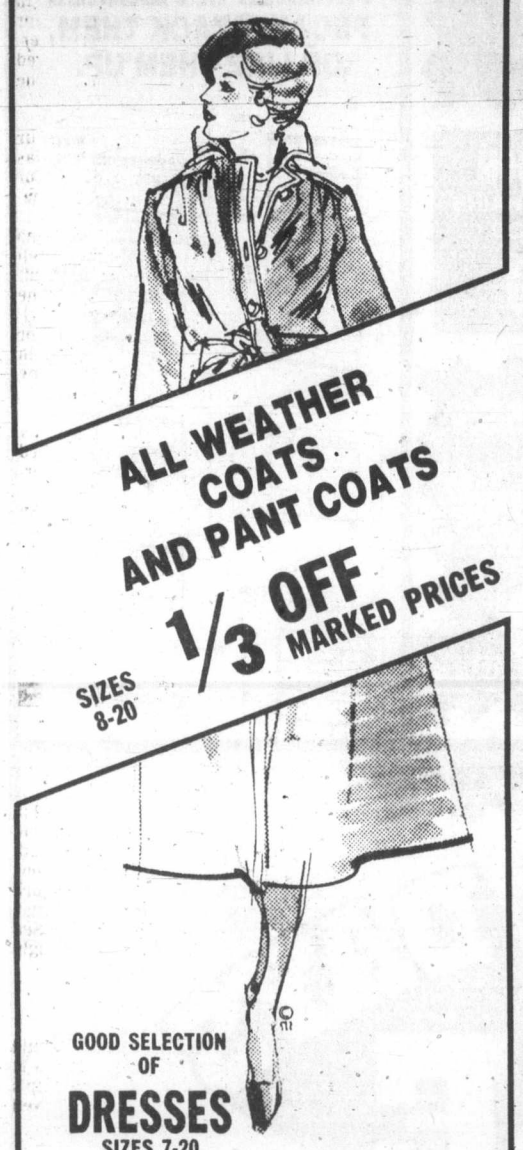
ALL WEATHER COATS AND PANT COATS
1/3 OFF MARKED PRICES
SIZES 8-20
GOOD SELECTION OF DRESSES
SIZES 7-20
½ PRICE
See Our Selection of SPRING & SUMMER SPORTSWEAR
in the mall
James Bay Square
Simcoe at Menzies
382-1023
Free Parking Behind Safeway
3-13

COMPANION REQUIRED
3 different ladies on 3 different cruises wish someone to share with
1st
Pacific Princess, Victoria to Sydney, Sept. 20th
2nd
Princess Patricia to Alaska, July 10th
3rd
Trans-Panama Caribbean to Vancouver, May 4th
ANYONE INTERESTED
in any of these cruises and meeting the ladies already sailing, please
CALL PETER LOWE
traveleyden
388-5313 or 388-4201 4-1

"FASHIONS ANONYMOUS"
"New and Gently Used Clothes"
We invite you to our Grand Opening Sat., March 31st.
10% Off all merchandise
Join us for coffee and donuts and enjoy a new concept of buying.
1315 ESQUIMALT RD. in ADMIRAL SQ.

ENCORE SHOPPE

1869 Oak Bay Avenue
(Next door to Irene's Bakery)
598-8221
Fully Stocked with
TOP QUALITY FASHIONS
(New and Used)
Drop in & see us, you'll be glad you did.
OPEN 10:30 A.M.-4:30 P.M.
(Closed Mondays)

DR. ARNE H. LANE
is pleased to announce the Change of Address to:
Jubilee Professional Building,
308-1830 Oak Bay Avenue,
Victoria, B.C. V8R 6R2
Practice Restricted to
PROSTHODONTIC DENTISTRY

PROTEIN PERMS (1979)
Especially for fine, difficult Hair. These New Perms have delighted our clients and are presently on a special. They do not contain ammonia and are especially valuable for fragile or fine hair. No charge for hair cutting with perms.
Five Operators 383-6015
Working Proprietor, Len Andrews of London, England
ANNAS TAYLOR BEAUTY SALON
1004 BROAD STREET (By Eaton's Car Park)

CHILDREN'S RALLY WEEK
with
MR. REG. WHITTERN
of
London, England
at
WESTVIEW GOSPEL CHAPEL
313 Brunswick Place
(next to Colquitz School)
DATES: April 2-6 Mon.-Fri.
TIMES: 6:30-7:30 p.m.
A time of happy singing and
BIBLE LESSONS, CONTESTS & PRIZES
Everyone Welcome — from 6 to 96

SALE
DANISH TEAK FURNITURE
ego interiors
1028 FORT ST.

NAME YOUR OWN PRICE SALE
2 DAYS ONLY . . . SAT., MAR. 31, 9:30-5 p.m. . . . SUN., APRIL 1, 1:00-4 p.m.
NAME YOUR OWN PRICE on a Wide Selection of
● CHESTERFIELDS ● LOVESEATS ● HIDEABEDS
● RECLINERS ● OCCASIONAL CHAIRS
NAME YOUR OWN PRICE on
● DRESSERS ● CHESTS ● HEADBOARDS
● BEDROOM SUITES ● MATTRESS and BOXSPRINGS
NAME YOUR OWN PRICE on
● DINING ROOM SUITES ● BUFFETS ● HUTCHES
● TABLES ● CHAIRS ● KITCHEN SETS
NAME YOUR OWN PRICE on
● LAMPS ● COFFEE TABLES ● END TABLES
● CURIO TABLES ● PICTURES
AND REMEMBER, NO REASONABLE OFFER WILL BE REFUSED!
Tillicum FURNITURE DOWNTOWN
851 JOHNSON ST. 388-6613
We Take Chargex and MasterCharge
Financing Available

UNIFORM STRAND
PEARL NECKLACES
ALSO
Rings Broaches
Pendants Earrings
set in 14K Gold
we specialize in fine quality
DIAMONDS
loose stones and K + gold jewellery
KURT WEISS JEWELLERY
"Specializing in Pearls and Fine Jewellery for 38 years.
770 Fort St. 383-9611

SILK
in the captivating collection of ANNE KLEIN
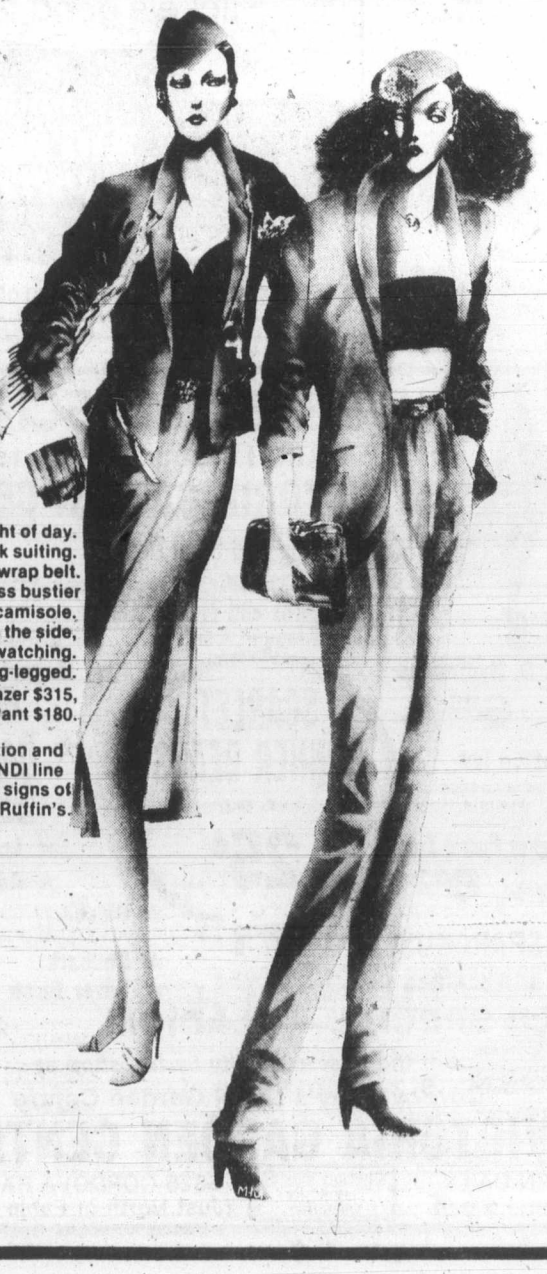
The Dinner Suit that loves the light of day.
Cayenne silk suiting.
The jacket lit with a bronzine wrap belt.
Underneath goes a strapless bustier bodice or bandeau camisole.
The skirt shorter, slimmer, slit on the side, for greater leg watching.
The pant neatly pleated and peg-legged.
Jacket $280, Skirt $140. Blazer $315, Pant $180.
See our Anne Klein collection and our exciting new European MONDI line and other signs of spring at Ruffin's.
RUFFIN'S
614 Trounce Alley
388-7611

FEATURES

ANN LANDERS

Dear Ann Landers: I am a charter bus driver. Often I drive a college basketball team to play games at other colleges. A publicity man goes along with us.

Our coach is in fine spirits after a victory, but he's not fit to live with when we lose. The publicity man has an arrangement with the hometown paper. He must phone in the score and the highlights. When we win on the road the coach is delighted to have him do this, but he wants absolutely no phoning when we lose. The publicity man says he's got to phone to keep in the good graces of the sports editor.

Last night we lost. Everybody was on my bus except the publicity man. He was in one of those glass phone booths, calling in the results. The coach yelled "All aboard driver. Let's go."

"How about Henry?" I asked. The coach shouted back, "To heck with him. Let's go!"

I decided to wait. It was my bus — at least for the time being. But the coach kept yelling, "I'm in charge!"

He probably will complain to my boss at the bus company and I might get into trouble. What would you advise in a situation like this?

— **The Man In The Middle.**

Dear Middleman: You did the right thing. And now you should get something in writing from your boss indicating that you are the top authority in case a similar situation comes up. That coach must be suffering fron the Woody Hayes syndrome — poor fellow. And I say this with compassion rather than scorn.

Dear Ann Landers: I will be entering the hospital soon for an operation. I dread it. It's not the operation I fear, it's much worse than that. You see, I have an upper plate. The thought of taking my teeth out in front of all those people in the operating room is humiliating to me. I don't think I can do it.

Can a person conceal the fact that he has dentures or would it be unsafe? A quick look at the postmark will tell you this is no phony letter from Yale. Please take me seriously. I need an answer right away. — **Upset in Long Island.**

Dear Upset: It would be dangerous to try to keep your dentures in your mouth during surgery. While under the anesthetic, you could swallow them and choke.

Ask the doctor if he will arrange to have you tranquilized while you are still in your room. You could then remove the plate before retiring (as always) and would have no recollection of even being taken into the operating room. In the meantime, be assured that the people in the operating room couldn't care less whether the patient has teeth or not. They are too busy with other things.

TODAY'S CROSSWORD PUZZLE

UNITED Feature Syndicate
~~Today's Puzzle Solved~~:

D	O	L	E	D	■	B	E	A	M	■	C	R	A	M
A	T	I	M	E	■	U	L	N	A	■	R	O	D	I
M	I	M	E	S	■	Y	E	E	N	■	E	B	O	N
S	C	A	R	P	S	■	M	A	N	I	T	O	B	A
■	■	■	G	O	A	L	■	R	E	B	A	T	E	S
A	C	C	E	N	T	E	D	■	R	A	N	■	■	■
M	O	U	N	D	■	T	E	N	O	R	■	A	D	S
M	A	R	T	■	S	O	N	O	F	■	S	N	A	P
O	L	D	■	T	U	N	I	S	■	S	C	O	R	E
■	■	■	B	O	R	■	M	E	R	C	H	A	N	T
G	A	V	E	O	F	F	■	S	O	R	E	■	■	■
E	M	I	T	T	E	R	S	■	B	A	D	G	E	R
L	I	S	T	■	I	A	T	A	■	P	U	R	S	E
I	N	T	O	■	T	I	L	L	■	E	L	A	T	E
D	E	A	R	■	S	L	O	P	■	R	E	B	E	L

ACROSS
1 Box
5 Maxim
10 Bolt
14 Chukker game
15 Dunce
16 Italian town
17 Independent
19 Prevaricator
20 Machine part
21 Inkles
23 Seashore
26 Betrayer
27 Whisper: 2 words
30 "The — Cometh"
34 Wood product
35 Climbing vine
37 Self-esteem
38 Conjunction
39 Espied
41 Make lace
42 Crayat
43 Slowly: Mus.
44 Loathe
45 Tirade
47 Involved
50 Protection
51 Respond
52 Backslide
56 Right-hand pages
60 On
61 Naval vessels: 2 words
64 Ship channels
65 Star: Comb. form
66 State: Fr.
67 Other
68 Pretend: 2 words
69 Peru money

DOWN
1 Hot springs
2 Sulk
3 Where Jasper is
4 Plant part: 2 words
5 Unconcerned with ethics
6 Realm: Suffix
7 Nigerian people
8 Clot
9 Make sacred
10 Efface
11 The East
12 African village
13 Pronoun
18 Cranny
22 Coursed
24 Wise man
25 Chatter
27 Rows
28 Carthage dialect
29 Golfer Lee —
31 Nickel, e.g.
32 Marble
33 Famous
36 Make amends
39 Shut-eye
40 Support
44 Tethers
46 Glide away
48 Fish
49 Kings' superiors
52 Fury
53 Writ words
54 Realty units
55 Irish-Gaelic
57 European marshal
58 Girasol
59 Superjets: Abbr.
62 Giants great
63 Sp. gold

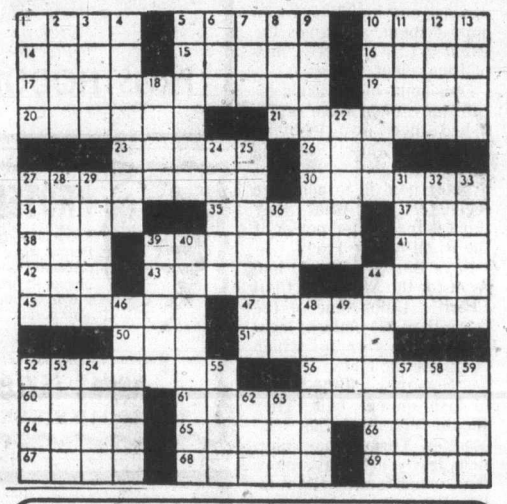

Have you got a "Kitchen Witch"?
We have . . . ours are Good Luck!

CARDS — GIFTS — CHOCOLATES — NUTS
HOURS: Mon., Tues., Wed. 9 a.m.-6 p.m.; Thurs., Fri., Sat. 9 a.m.-9 p.m.; Sun. 1 p.m.-5 p.m.

THE NUT HOUSE VICTORIA
718 YATES ST. 3-31 PHONE 384-6742

Apr. 4 and Apr. 11
WINSDAY
tickets good for
April 11
BIG BONUS PRIZES
TOTAL OF 100 OF $5,000.00 EACH

WEEKEND SPECIALS
MARCH 31st and APRIL 1st
at VICTORIA GARDEN CENTRE

★ Corry's Slug and Snail Death
2¼ pounds, regular 3.75 ..... SALE 1.99
★ Warfarin Rat and Mouse Killer
3 pounds, regular 3.99 ..... SALE 1.99
★ P. G. Hydrangea 6.95
★ Magnolia Stellata 8.95
SCARLET RUNNER BEANS 3-oz. pkg. only 25¢ ea.
★ Boston Ivy Virginia Creeper and Wisteria
★ Raspberry Willamette, Newburg and Everbearing
★ Monkey Puzzle Tree SPECIAL 8.95
★ Loganberry
★ Red Currant
★ ASPARAGUS 10/1.75
★ Blueberry Rancocas, Dixi, Rubel, Burlington, and Northland
★ STRAWBERRIES Totem, Puget Beauty, Rainier, Hood, Everbearing, and Climbing
★ Rhubarb
★ Silver Birch
BULB SPECIAL—GLADIOLI 20/1.49

For the best in quality by far, shop at
Cordova Bay's Local Garden Centre
VICTORIA GARDEN CENTRE
OPEN DAILY 10 a.m. - 5 p.m.
Specials may be Limited Per Customer.
5325 CORDOVA BAY ROAD (Just North of Fable Cottage)

ACTIVE QUITS FURNITURE
566 DAVID ST.
382-8274

TO BECOME AN ALL-APPLIANCE STORE.
ALL FURNITURE PRICES SLASHED UP TO 50%
MAKE US AN OFFER, NO REASONABLE OFFER REFUSED.

BEDROOM SUITE OAK FINISH $499.88
SOFA AND CHAIR TRADITIONAL STYLE $449.88
SWIVEL ROCKERS by TYNAN $99.88
ODD KITCHEN CHAIRS $15.00 ea.
DINING ROOM TABLE — 6 CHAIRS SOLID WOOD $569
LOVE SOFA 3 ONLY $299.00 ea.
BUY ONE LAMP, GET ITS TWIN, NO EXTRA COST.
MATTRESS AND BOX SPRING by RESTONIC $119 SET
CORNER SHELF 59.88

MODAR®
DO IT YOURSELF, NO SPECIAL TOOLS. FINISHED IN PLANKED PECAN. STACK THEM, OR LINE THEM UP.

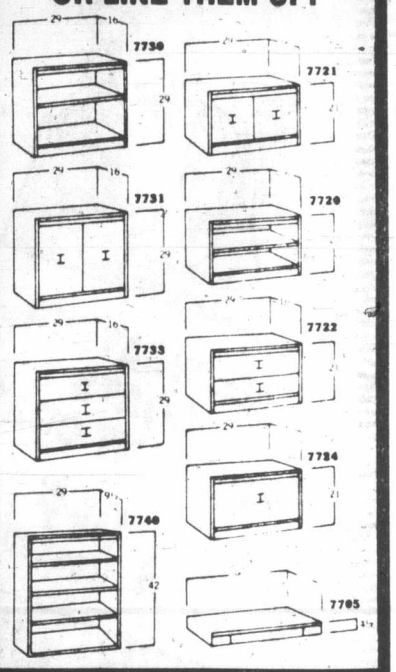

MOFFAT
7 SAVING DAYS SALE
Seven days of Sensational Savings for you!
Remember the dates • March 31 to April 7

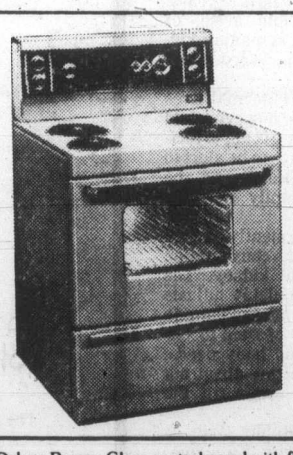

30" Deluxe Range: Glass control panel with fluorescent light, convenient automatic clock and oven timer, easy-clean lift-out elements, interior light, infinite heat controls, two 8" elements.
Model MSM 6058
Also available with self-clean oven. $398.88

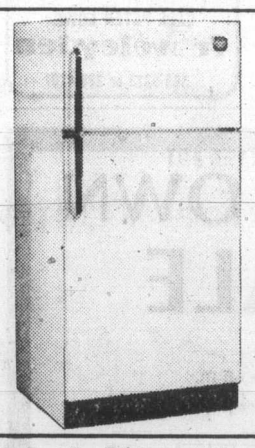

16 Cu. Ft. Frost-Free Refrigerator: Adjustable shelves, deluxe handle, meat keeper, twin crispers, 143 lb. freezer capacity, butter and cheese compartments, egg bucket, rollers, right hand door.
Model MRF 1618 $548.88

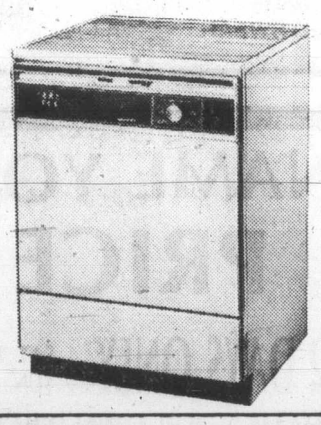

Automatic Dishwasher: Five programs including normal wash, rinse and hold and Econo cycle, multi-level wash action, wood-grain look top.
Model MKC 1238 $388.88

COME IN, SEE OUR COMPLETE LINE OF MOFFAT APPLIANCES.

★ 7-BUTTON MOFFAT PORTABLE DISHWASHERS TO CLEAR 468.88
★ MOFFAT 16-CU.-FT. BLACK FRONT REFRIGERATOR TO CLEAR 698.88
★ MOFFAT SELF CLEANING GOURMET RANGES TO CLEAR 788.88
★ MOFFAT 16-CU.-FT. HARVEST GOLD REFRIGERATOR TO CLEAR 568.88

COFFEE AND DOUGHNUTS SERVED

566 DAVID ST. EASY TERMS ON APPROVED CREDIT
382-8274
SAT. 9-5:30
SUN. 12-5:30

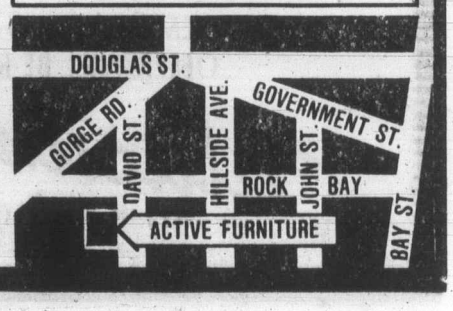

Spring has sprung the grass has riz bill's photo supply is where the action is!

2nd annual SUPER SPRING SALE!!

FRIDAY, MARCH 30
SATURDAY, MARCH 31
DOWNTOWN STORE ONLY

- ★ Bell & Howell Super 8 Sound
- ★ Cameras and Projectors
- ★ Sankyo Super 8 Sound and
- ★ Silent Cameras and Projectors
- ★ Eumig Cameras and Projectors
- ★ Bell & Howell Lumina 35 mm
- ★ Single Lens Reflex (SLR) Lenses
- ★ Kodak Slide Projectors
- ★ Binoculars
- ★ Frames and Albums
- ★ Velbon and Cullman Tripods
- ★ Filters
- ★ All Darkroom Supplies
- ★ Gadget Bags
- ★ Aluminum Camera Cases
- ★ Books
- ★ Canon FD Lenses
- ★ Pentax K Mount Lenses
- ★ Minolta Lenses
- ★ Nikon Cameras and Lenses
- ★ Screens
- ★ Etc., Etc., Etc., Etc., Etc.

SAVE FROM 30% to 50% Off Manufacturers suggested list price

or 10% to 30% off our everyday LOW PRICES

VI 90

ON LOCATION SATURDAY, MARCH 31
FROM 10:00 a.m. to 3:00 p.m. Drop in for Coffee and Donuts and take advantage of our SUPER SPRING CLEARANCE SALE on now at our downtown location only.

THE FINEST IN PHOTO SUPPLIES

bill's photo supply

1672 DOUGLAS ST. CHARGEX AND MASTERCHARGE ACCEPTED **383-7443, 383-2524**

Tangy-flavored cheese is real Dutch treat

By BETTY PEACH
Colonist Copley News Service

ALKMAAR, Holland — Everything in this 1,100-year-old city sits on a water-bound plot of ground, and on Fridays is permeated by the delightful aroma of cheese.

Not just any cheese, but special cheeses produced locally and sold for consumption the world over. There are two basic shapes — pale yellow wheels flat on top and bottom, and deeper yellow cheeses that look like rows of stacked cannon balls.

They are generally identified as Edam and Gouda, tangy and full-flavored. When they are shipped overseas, their yellow coats are encased in red wax to protect the semi-soft, mellow, buttery texture.

ORIGINALLY, Edam cheese came only from the village of Edam, 32 kilometres southeast of Akmaar, and Gouda from the village of Gouda, about 80 kilometres southwest.

Now the classics are produced in other areas of this dairyland as well, sold mainly through Alkmaar markets, but not exclusively. All those exported will bear "Holland Edam" or "Holland Gouda" labels.

Row after row of cheese-laden pallets fill the open court in front of the weighing house, with little room between. Down these paths moves the official buyer, a knowledgeable gentleman with his silver hair unprotected from the mist. He picks up a cheese from a pallet, inserts a hollow steel corer and extracts a sample, slices off a bite and tastes. His expression never changes as he replaces the plug, but the red mark he makes on the cheese indicates whether the lot is purchased or passed.

BEHIND HIM come the white clad porters, each in a flat, shellacked hat of a color that distinguishes the Porters' Guild. Cheeses are transferred to cradles, the porters lift them on black harnesses, and trot away.

A rule of the technique of balancing a cradle heaped with cheese — the hands never touch the cradle heaped with cheese.

It sways between the two men who carry the entire weight suspended from their shoulders.

The unsold cheeses are not unsold for long. As soon as the cradles have been carried to the weighing house, the remaining cheeses are sold to local markets, where the thousands of visitors who came to watch the pageantry of the old market promptly buy them one by one.

THE WEIGHING house was built as a chapel in 1386, but was converted into a weighing house in 1582, with its tower added about 15 years later.

Another major attraction is the Church of St. Lawrence, built between 1470 and 1516. It has a splendid organ, and it is used for half-hour recitals each Friday morning, offering soothing music after the noisy bustle of the cheese market.

Holland cheeses are long in history. Pilgrim fathers who left England for the New World carried thick wheels aboard the Mayflower.

THEY ARE rich in vitamin A and in protein, and have distinctive flavors that go well with many foods. For best flavor, remove from refrigerator half an hour before serving.

There are hundreds of fine ways to serve cheese beyond a room temperature, with crackers and chilled Holland beer. Direct from the Dutch come these:

HOLLAND CHEESE CHICKEN ROLLS

4 chicken breasts skinned and boned
8 wedges Gouda cheese
2 eggs, lightly beaten
1 cup find bread crumbs
flour
oil for deep frying

Cut chicken breasts in half. Pound with wooden mallet to about ¼-inch thickness. Place cheese edge on each chicken piece. Roll and tuck in edges so cheese is enclosed. Secure with a wooden skewer. Dredge in flour, then dip in beaten egg. Roll in bread crumbs. Let stand about 15 minutes to dry. Heat oil to 325 degrees. Deep fry each piece until golden brown, about 10 minutes. Decorate with a strip of red sweet pepper or canned pimiento, and chopped parsley. Serves four.

Use the red-coated Edam round as both the food and the serving bowl for this appetizer.

BUTTERED PECAN EDAM BOWL

One 2-lb Edam cheese at room temperature
⅓ cup beer
2 tbsps. soft butter
1 tsp. Worchestershire sauce
Dash Tobasco
½ cup chopped pecans

Slice off top of cheese at about three-inch diameter. Do not remove red wax coating from ball. Carefully scoop out the cheese, leaving ¼-inch shell for a bowl. Cut zigzag pattern around top for decorative design. Scoop out cheese from the cut-off top and from the zigzag border. Shred the scooped out cheese. Gradually blend shredded cheese with the other ingredients until it is soft enough to spread. If necessary, add a bit more beer or a little milk. Heap the mixture into the shell. Cover and refrigerate until half an hour before serving.

DUTCH TWISTS

1 cup shredded Edam or Gouda
1 package pie crust mix
1 egg white
salt
nutmeg

Add shredded cheese to pie crust mix and prepare according to package instructions. Roll dough ¼-inch thick. Brush with egg white and sprinkle with salt and nutmeg. Cut in strips ½ inch wide and five inches long. Twist by holding each end and turning in opposite directions. Press ends down on ungreased baking sheet. Bake in hot oven (425 degrees) ten minutes or until golden. Makes about 40.

The round cheeses not only resemble stacked cannon balls, they have served as such. In 1841, the American-led Uraguayan navy ran out of ammunition, but substituted Dutch Edams and defeated the British-led Argentine navy.

BOERENKAAS SOEP
(Farmers Cheese Soup)

4 tbsps. butter
1 cup finely chopped carrots
2 carrots, scraped and diced (¼-inch dice)
2 boiling potatoes, peeled and diced (¼-inch dice)
½ lb. cauliflower, separated into small flowerets
¼ lb. celery root, peeled and diced (¼-inch dice)
1 qt. chicken stock, fresh or canned
4 lean bacon slices
4 slices homemade white bread, cut ½-inch thick, crust removed
¼ lb. Gouda cheese, in ⅛-inch slices

Melt butter in 3-quart saucepan. Add onions, carrots, potatoes, cauliflower and celery root. Stirring frequently, cook about five minutes. Add stock. Bring to boil then lower heat. Simmer, partially covered, 20 minutes, until vegetables are barely tender.

In a skillet, fry bacon until brown and crisp around edges, and slices are rendered of most of their fat. Drain on paper towels. Add bread slices to fat in skillet and fry until crisp and brown on both sides. Drain on paper towels.

Just before serving, preheat broiler to highest setting. Pour soup into 2-quart ovenproof casserole or tureen. Float bacon on soup and cover each slice of bacon with a slice of bread, then of cheese, so they cover the surface of the soup.

Broil about three inches from heat for two to three minutes, until cheese melts and turns brown.

PILKINGTON GLASS CENTRE
649 PEMBROKE 388-4614
EVERYTHING IN GLASS AND STORE FRONTS
● GLASS REPLACEMENT ● INSULATING
● CUSTOM MIRRORS ● GLASS CONVERSION

THE ACES® IRA G. CORN, JR.

"To have what we want is riches, but to be able to do without is power." — George Macdonald.

East had more riches than he could use in the defense of today's excruciating game. Necessity forced him to hold all of his honor cards and declarer converted that power to his own advantage.

Dummy's club king won the first trick and three rounds of hearts failed to establish that suit. West led another low club and declarer ducked to East's jack. East exited safely with a low spade to dummy's ace and another heart was surrendered to West (if East leads the diamond king, declarer can duck and East is later subjected to a diamond-spade squeeze).

West led a third club to dummy's ace and East was beginning to feel the pinch. East had discarded a low spade and a low diamond on the hearts and was forced to part with another spade on the third club. This left East with five cards, the Q-10 of spades and the K-Q-10 of diamonds.

Dummy's last heart was cashed and East was in a hopeless situation. If he discarded a spade, declarer's K-J of spades would score two tricks, so East discarded a diamond.

Declarer analyzed the position accurately and he found the winning play. A diamond was led to declarer's ace and a diamond thrust East on lead. East had nothing left but spades and East did for declarer what declarer couldn't do for himself — the forced spade lead allowed a winning finesse and declarer had his ninth trick.

Poor East. He had too much in high cards for his own good and declarer took full advantage of his opporunity.

NORTH 3-29-A

♠ A
♥ A 9 7 6 2
♦ J 9 5 3
♣ A K 4

WEST
♠ 6 5 2
♥ Q J 10 3
♦ 7 2
♣ Q 10 5 2

EAST
♠ Q 10 9 7 4
♥ 5 4
♦ K Q 10 8
♣ J 6

SOUTH
♠ K J 8 3
♥ K 8
♦ A 6 4
♣ 9 8 7 3

Vulnerable: Both. Dealer: North. The bidding:

North	East	South	West
1 ♥	Pass	1 ♠	Pass
2 ♦	Pass	2 NT	Pass
3 NT	Pass	Pass	Pass

Opening lead: Deuce of clubs.

Bid with Corn

South holds: 3-29-B

♠ Q 10 9 7 4
♥ 5 4
♦ K Q 10 8
♣ J 6

North	South
1 ♥	1 ♠
2 ♦	?

ANSWER: Pass. Three diamonds is an alternative, but a sure plus score is better than reaching a paper-thin game.

Advertising serves by informing.

ROCKWELL
Parts and Accessories
ISLAND MACHINERY LTD.
617 Chatham St.
385-5500 3-7

McDonald Supply Ltd.
WAREHOUSE CLEARANCE
Building, renovating or just in need of a single piece of carpet or lino. Help us clean up your warehouse and we will help you with your budget.
SAVE 25%-50% ON OUR CARPET and LINO ROLL-ENDS AND REMNANTS IN STOCK
FOR EXAMPLE
● 40 sq. yds. of RUBBER BACK PRINTED CARPET BLUE SHADES ..... ONLY 4.99 sq. yd.
● 75 sq. yds. of ARMSTRONG CUSHION VINYL FLOORING GOLD SHADES ..... ONLY 4.49 sq. yd.
Many more great values, so hurry in for best selection.
ALL ITEMS SUBJECT TO PRIOR SALE
CHARGEX
"THE CARPET SPECIALISTS"
McDonald Supply Ltd.
● Ranges ● Refrigerators ● Washers—Dryers ● Dishwashers ● Wall Ovens ● Cook Tops
● Microwave Cooking Classes ● Microwave Ovens ● Microwave Accessories
OPEN 8:30-5:30 MON.-SAT., FRI. NIGHTS TILL 9:00
OPPOSITE B.C. FOREST PRODUCTS
370 GORGE ROAD EAST 3-31 386-6745

Kmart Gives Satisfaction Always!
SATURDAY MONEY SAVERS
MARCH 31st ONLY

SAVE 80¢
One Pound Chocolate EASTER BUNNY
Solid Mild Chocolate, 454 g.
K mart Reg. Price 2.67 each
SATURDAY ONLY
LOOK HOW YOU SAVE 1.87 each
Limit 3 per customer

600 LBS. ONLY
Delicatessen COOKED HAM
Delicious, lean, cooked ham
SATURDAY ONLY
LOOK HOW YOU SAVE 2.97 lb.

SAVE 1.00
MEN'S WORK PANTS
100% Cotton. Forest Green. Waist Size 30 to 42.
K mart Reg. Price 3.99 pr.
SATURDAY ONLY
LOOK HOW YOU SAVE 2.99 pr.

SAVE 1.20
For The Fisherman ABE 'N AL FLASHERS
No. 1 and No. 2 Chrome
K mart Reg. Price 4.97 each
SATURDAY ONLY
LOOK HOW YOU SAVE 3.77 each
Limit 6 per customer

420 ONLY
PEARS TRANSPARENT SOAP
Made in England. 2.6 ozs., 75 g.
SATURDAY ONLY
LOOK HOW YOU SAVE 2 for 1.00
Limit 3 per customer

288 ONLY
WEBBED LAWN CHAIRS
Sturdy aluminum and web construction. Assorted colours.
SATURDAY ONLY
LOOK HOW YOU SAVE 6.97 each
Limit 4 per customer

SAVE 9.00
ELECTRO AIR COMPRESSOR
Works from cigarette lighter of car. Pumps, inflates, pressurizes.
K mart Reg. Price 35.77 each
SATURDAY ONLY
LOOK HOW YOU SAVE 26.77 each
Limit 1 per customer

University Heights Shopping Centre
3986 Shelbourne St. (Saanich) Victoria, B.C.
Store Hours: 10 a.m. to 10 p.m. Mon. to Friday
9 a.m. to 10 p.m. Saturday
"We reserve the right to limit quantities"

Kelly's Stereo Marts
NEC AG 100E GRAPHIC EQUALIZER
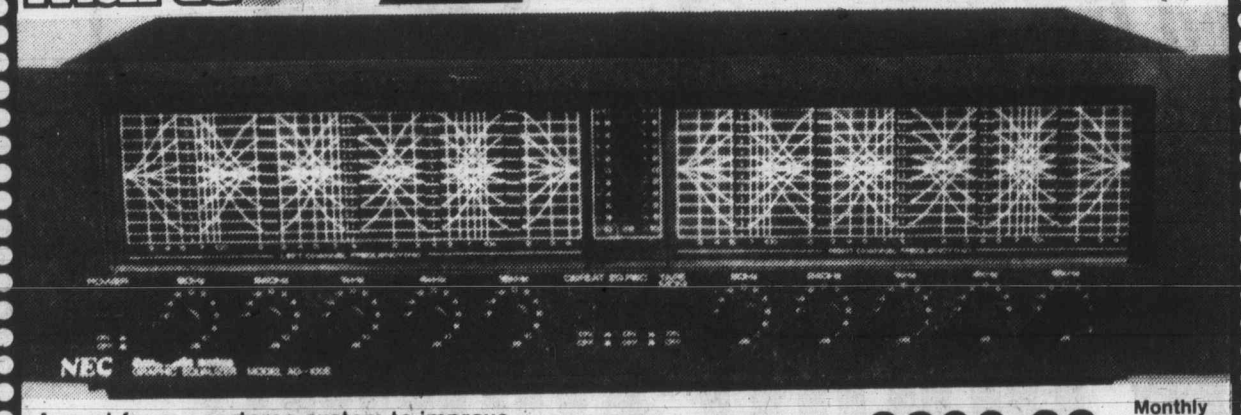
A must for every stereo system to improve the quality of your sound 40-60%. Come in and listen to the difference.
NOW ONLY $299.88
Monthly Payment Available O.A.C.
Kelly's Stereo Marts
VICTORIA'S MUSIC STORE
728 YATES STREET 388-5502
OPEN WEEK NIGHTS UNTIL 9 P.M.
CHARGEX VISA 4-2

386-2121
Monday through Friday 8 a.m. to 6 p.m.
Saturday 8 a.m. to 5:30 p.m.

CLASSIFIED ADVERTISING

Vancouver Island's Largest Shopping Centre in Print

386-2121
Monday through Friday 8 a.m. to 6 p.m.
Saturday 8 a.m. to 5:30 p.m.

CLASSIFIED ADVERTISING

Combination advertising must appear first in the Daily Colonist and then in the Victoria Times without change.

RATES

All rates quoted are for insertion in both the Daily Colonist and Victoria Times.

SPECIAL PRIVATE PARTY WORD RATES
10 word minimum
1 or 2 days
14c per word per day
3 to 5 consecutive days
11.50c per word per day
6 consecutive days or more
9.50c per word per day

Real estate, mobile home, rental, clubs, organizations and business advertising does not qualify for these rates.

GENERAL WORD RATES
10 word minimum
1 or 2 days
18c per word per day
3 to 5 consecutive days
14.50c per word per day
6 or more consecutive days
12.50c per word per day

SEMI-DISPLAY LOCAL RATES
Any advertisement which varies from 6 pt. regular classified style shall be considered semi-display.
14 agate lines per column inch.
1 or 2 days
65c per agate line per day
3 to 5 consecutive days
58.50c per agate line per day
6 or more consecutive days
52c per agate line per day

NATIONAL AND OUT OF PROVINCE RATE
Regular Classified 19c per word.
Semi-Display 75c per agate line.
14 agate lines per column inch.

BIRTH NOTICES
Up to 30 words $3.75
Each additional word 14c

DEATH NOTICES, MEMORIAL NOTICES AND CARDS OF THANKS
56c per count line per day
3 consecutive days
48.50c per count line per day

PRIVATE BOX NUMBERS
$3.25 except Help Wanted Advertisement, $5.00 which includes a Position Filled Advertisement.

Contract rates for local businesses available on request.

CLASSIFIED ADVERTISING COPY DEADLINES

TEMPORARY ADVANCE DEADLINES for some contract and large semi-display advertisers are now in effect. Phone 382-7211, Local 153, for details.

REGULAR CLASSIFIED advertising may be placed in The Daily Colonist and Victoria Times up to 5 p.m. the day prior to publication.

SEMI-DISPLAY advertising may be placed in The Daily Colonist and the Victoria Times up to 3 p.m. the day prior to publication.

CLASSIFIED SERVICE FOR DUNCAN COWICHAN VALLEY AND CHEMAINUS

Classified Ads placed through Duncan office before 3:00 p.m. will appear in the following day's papers.

746-6181

TERMS OF PUBLICATION

F.P. Publications (Western) Limited shall not be liable for non-insertion of any advertisement beyond the amount paid for such advertisement.

In the event of error occuring the liability of F.P. Publications (Western) Limited shall not exceed the charge for the space actually occupied by the item in question.

All claims on error in publication shall be made within 12 hours thereafter and if not made shall not be considered. No claim will be allowed for more than one incorrect insertion not for errors not affecting the value of advertisement.

All estimates of cost are approximate. Advertisers will be charged with space actually used.

All advertising copy will be subject to the approval of the Victoria Press, who reserve the right in its sole discretion to classify, reject or insert copy furnished.

All advertisements must comply with the British Columbia Human Rights Act. This act states no advertisement may state or imply a preference, limitation or specification on the basis of an applicant's race, religion, colour, marital status, ancestry, place of origin, age; or sex (unless the matter relates to the maintenance of public decency AND prior approval has been obtained through the Human Rights Branch).

While every endeavor will be made to forward replies to box numbers to the advertiser as soon as possible, we accept no liability in respect of loss or damage alleged to arise through either failure or delay in forwarding such replies, however caused, whether by negligence or otherwise.

NOTICE OF COPYRIGHT

Full complete and sole copyright in any advertisement produced by F.P. Publications (Western) Limited is vested in and belongs to F.P. Publications (Western) Limited, provided, however, that copyright IN THAT PART AND THAT PART ONLY of any such advertisement consisting of illustrations, borders, signatures or similar components which is, or are, supplied to Victoria press by the advertiser in the form of reproduction proofs, veloxs, engravings, etc., and incorporated in said advertisement shall remain in and belong to the advertiser.

BUSINESS OFFICE HOURS

Monday to Friday
8:30 a.m. to 5 p.m.

Mailing Address:

Victoria Press
P.O. Box 300
Victoria, B.C.
V8W 2N4

PHONE DIRECT
386-2121
TO PLACE YOUR CLASSIFIED ADVERTISEMENT

CLASSIFICATION INDEX

VITAL STATISTICS
1 Births
8 Cards of Thanks

THE FOLLOWING SEVEN CLASSIFICATIONS ON THE LAST PAGE OF CLASSIFIED
305 Deaths and Funerals
308 Cards of Thanks
312 Florists
310 Funeral Directors
309 In Memoriams
313 Miscellaneous
311 Monumentals

NOTICES
14 Announcements
16 Catering, Banquets and Reception Rooms
15 Coming Events and Meetings
20 Lost and Found
17 Restaurants
18 Places to Visit

EMPLOYMENT
28 Employment Service
21 Help Wanted—General
22 Office Help
26 Part Time—Temporary Help
24 Sales Persons and Agents
30 Situations Wanted
23 Skilled Trades
25 Teachers

BUSINESS SERVICES AND DIRECTORY
36 Business Services and Directory

PERSONAL SERVICES
33 Bands, Musicians and Orchestras
40 Business Personals
43 Dancing
42 Education
71 Music Teachers
39 Personals
34 Pre-Recorded Music
32 Trade Schools
38 Travel

MERCHANDISING
83 Aircraft
117 Antiques and Arts
78 Bicycles
80 Boats and Marine
65 Building Supplies
93 Cameras, Supplies and Photo Finishing
127 Chicks, Poultry, hatching Eggs, Supplies
101 Children's Miscellaneous
135 Farm Implements
60 Fuel
97 Furniture
120 Garden Supplies
99 Groceries, Meats and Produce
130 Heavy Equipment and Machinery
128 Livestock, Supplies and Events
100 Miscellaneous for Sale
103 Miscellaneous Wanted
109 Miscellaneous to Rent
77 Motorcycles
70 Musical Instruments
125 Pets and Supplies
96 Ranges, Stoves and Furnaces
92 Sporting Goods
81 Sailboats
115 Swaps
63 Timber
98 TV, Stereo, Radio Sales and Service
112 Wanted to Rent, Miscellaneous
116 Coins and Stamps

AUTOMOTIVE
155 Automobile Financing and Insurance
164 Auto Body and Painting
162 Auto Repairs, Service and Towing
168 Campers, Trailers and Motor Homes
166 Cars and Trucks Wanted
150 Cars for Sale
151 Sports, Import Cars
148 Lease Vehicles
149 New Car Directory
160 Parts, Accessories
158 Tires
154 Trucks, Buses and Vans
156 U-Drive and Auto Washing

ACCOMMODATION
185 Convalescent and Rest Homes
175 Hotels
178 Summer Homes, Cottages and Resorts
181 Tourist Accommodation

RENTAL
201 Apartments to Rent, Furnished
200 Apartments to Rent, Unfurnished
202 Furniture to Rent
203 Apartments Wanted
206 Duplexes to Rent
207 Duplexes Wanted to Rent
215 Halls, Warehouses, Stores and Offices to Rent
197 Housekeeping Rooms to Rent
199 Housekeeping Rooms Wanted
211 Houses to Rent, Furnished
210 Houses to Rent, Unfurnished
212 Houses Wanted to Rent
190 Room and Board
191 Room and Board Wanted
193 Rooms to Rent
194 Rooms Wanted
204 Shared Accommodations

FINANCIAL
155 Automobile Financing and Insurance
233 Mortgage Loans and Insurance
234 Mortgages for Sale
230 Personal Loans and Insurance
235 Wanted to Borrow

REAL ESTATE
280 Acreage for Sale and Wanted
240 Business Opportunities
241 Business Opportunities Wanted
247 Commercial or Industrial Properties
258 Condominiums
253 Country Homes and Properties
270 Exchange Real Estate
290 Farms for Sale and Wanted
263 Garages for Sale, Rent, Wanted
293 Gulf Island Properties
250 Houses for Sale
265 Houses Wanted to Buy
295 Listings Cancelled
268 Listings Wanted
271 Lots for Sale
294 Mainland and Out-of-Province Properties
169 Mobile Homes and Parks
273 Property for Sale
274 Property Wanted
244 Revenue Property
245 Revenue Properties Wanted
259 Townhouses
285 Up-Island Properties
256 Waterfront Properties

SUBSCRIPTION RATES

Wherever carrier service is maintained, $4.00 per month.

By mail — Vancouver Island and Gulf Islands, $6.00 per month, $17.50 per 3 months, $35.00 per 6 months, $70.00 per year. Rest of Canada, $7.00 per month, $20.00 per 3 months, $40.00 per 6 months, $80.00 per year.

Outside Canada, $18.50 per month, $220 per year.

BY MAIL
Saturday Times Only
Sunday Colonist Only
Canada 60 cents per copy, $30.00 per year.
Outside Canada, $1.00 per copy, $50.00 per year.

CIRCULATION REPRESENTATIVES

Duncan, Chemainus—Mr. HILTON HOLT	746-6181
Nanaimo	753-2766
Lake Cowichan	749-6206

United States Representatives
LANDON ASSOCIATES INC.
New York, Chicago, Southfield, Atlanta, Boston San Francisco, Los Angeles, Philadelphia, Rochester, Cleveland, Charlotte, Cincinnati, Syracuse, Hamburg, Williamstown, Clinton, Memphis, Levittown, Raleigh.

PAGE REPRODUCTIONS OR MICROFILM COPIES OF COMPLETE PAPERS AVAILABLE FOR ALL PAPERS PUBLISHED PHONE 382-7211, LOCAL 276

1 BIRTHS

BORODY — Lorne and Brenda happily announce the birth of daughter TAYLOR LINDSAY, 7 lbs. 14 oz. on March 5, 1979. Thanks to Dr. F. Adey and wonderful maternity staff at Vic. General and to Cheryle Goddard and Deanne Henry of La Maze classes. (insured)

GAUTHIER — Born to Ric and June, their beloved son, David Alexander, 8lbs, 8ozs, March 19, 1979. Thanks to Dr. Francis Adey, Maternity Staff and Grandma Pollock. (Insured)

HENDEL— Born to Hans and Barbara March 22nd, 1979, in North York Hospital, Toronto, a daughter Katheryn Alyce, 8lbs. 15ozs. a sister for Laura.

LAPOINTE — Richard and Rhonda are happy to announce the arrival of their lovely daughter, Tara Lynn, 7 lbs. 8 ozs., in Philadelphia, March 30. Proud grandparents are Paul and June LaPointe and Ron and Belle Maxwell. (Insured).

McFETRIDGE — Born to David and Linda (nee Kemp) on March 15, 1979, at Royal Jubilee Hospital, a boy, (and brother for Jason), Gregory William, 9 lbs. 15 ozs. Special thanks to Doctors R. N. Young and C. Masters and the maternity staff. (Insured.)

SHEFFIELD - Born to Geoff and Terry, on March 15, 1979, a son, William Armand, 7 lb. 10 oz. Thanks to Dr. F. R. Doerffer, Dr. T.A. Lebbetter, Dr. G.J. McKenzie and wonderful staff at Saanich Peninsula Hospital. (Insured).

14 ANNOUNCEMENTS

THE WINNERS OF THE Victoria Aquarium Society Raffle at the Hillside Mall on March 24th, 1979: Texas Mickey Vernon Pollard, 3290 Doncaster; Burl clock Rob Coates, 680 Oliver; 29 gallon aquarium Brad Gainsey; 10 gallon aquarium Phil Whatney.

PERMANENT SEAT HOLDERS for White Heather Concerts are requested to pick up their tickets for April 29th concert before April 5th. Tickets now at Holyrood House.

The Blue Army
IS COMING
TO VICTORIA

NOTICE ALL CARS AT 2752 Sooke Road not cleared and removed by April 15th, 1979. Will be disposed of.

15 COMING EVENTS AND MEETINGS

DOLPHIN FOOTBALL BINGO
Esquimalt Legion
622 Admirals Rd.
EVERY SUNDAY
6 cards $2
Early Bird Games 6:30 p.m.
Regular Games
5 Extra Games
5 Cards for $1.00
Good Neighbor Cards
Free Bus to Town
Proceeds in Aid of Minor Football

ANNIVERSARY Dinner Dance
On
APRIL 7th
At The
Da VINCI CENTER
195 BAY ST
Italian Supper Prepared by
FELICE'S CATERING
Music By: New Friends
TICKETS - $12.50 per person
Tickets available at: The Italian Food Imports, 1114 Blanshard or phone, 592-2588 or 385-4183.

ESQUIMALT LEGION BINGO
622 Admirals Rd.
SUNDAY
Early Bird 1 p.m.
5 cards — $1
Regular Games 1:30
6 cards — $2
Extra Games
5 cards — $1
No Games Less Than $25
FREE BUS TO TOWN

CHINESE CONSOLIDATED BENEVOLENT BINGO
Sat. March 31st.
O.A.P. HALL
admission Cards $1.00
6 Cards $2
Early Bird 6:45 p.m.
Proceeds to Charity

RED CROSS HOME NURSING "HEALTH IN THE HOME" CLASSES
Registrations are now being taken for basic health in the home instruction. Classes begin 7:30pm Tuesday April 10 at Red Cross House. 1046 Fort St. given free of charge by a registered nurse instructor.
382-3159
Classes limited.

VICTORIA SINGLES HAPPENing Dance, Saturday March 31, at Leonardo Da Vinci Centre, 195 Bay St. Ages 25 and up. $4 each. Admission by ticket only. Available Hillside Mall Box Office or phone 474-2618, 595-5281, 388-9465, 384-5789.

THE VICTORIA SPORTS FISHing Exhibition June 15th, 16th. The Curling Rink. Any Fishing and Conservation Club that would like space at the show, 385-6081. Fishing Manufacters and Retailers may also inquire at same number for booth or bulk space.

SINGLES SCENE CLUB Spring Dance, tonight, March 31, 9-1 at White Eagle Hall, James Bay. Advance tickets only $3.50 each at Hillside Mall ticket office or 478-6622, 479-6050, 479-9187. Welcome all singles age 21 and up.

JOHN STUART ANDERSON IN "The Record of John" a monodrama based on St. John's Gospel. Tuesday, April 3rd, 8 pm. Metropolitan United Church, 1411 Quadra St. 592-9319.

ATHLETIC BINGO
WEDNESDAY NOW AT
Garth Homer Centre
813 Darwin

FREE ELNA CLINIC Thursday April 5. 10AM, 2PM, 7PM. Limited seating. Register now. Sawyer Sewing Centre, 840 Fort St. 388-6228.

THE WIDOWS ASSOCIATION will meet in St. Johns Church Hall, 1611 Quadra, entrance on Balmoral, Sunday April 1 at 2 pm. 383-1404.

OLD TIME DANCE TONIGHT. 9-12. Columbian Orchestra at Centennial Church Hall on David St. 479-1216.

CONCERT OF MUSIC OF RUSsia, Czechoslovakia and Jugoslavia. 7:30 pm. April 1st. Recital Hall U-Vic. Free admission.

RUMMAGE SALE, NORWAY House, 1110 Hillside, Saturday, March 31st, 10 am. Chapter AA, PEO Sisterhood.

VICTORIA SYMPHONY GIANT Bingo, April 21st, Pearkes Arena, Tickets available now, Symphony House, 631 Superior, $1.

16 CATERING, BANQUETS and RECEPTION RMS

GARCIA'S
Mexican and International Cuisine
104-1551 CEDAR HILL X RD. (in the Cedar Hill Mall)
Planning an Office Party Banquet or Special Function?
Call us at 477-7744
Banquet Facilities
For up to 100
ample covered parking

GEORGE'S BAVARIAN BANQUET FACILITIES
1021 Pandora 383-7121
INTERNATIONAL CUISINE
3 DINING ROOMS AVAILABLE
SMALL OR LARGE PARTIES
Up to 150 Seating Capacity
ENTERTAINMENT AVAILABLE ON REQUEST

BLACK PRINCE CATERING (1976) Ltd.
655 Douglas St. 388-4488. For all your catering needs in our roof top Queens Reception Room or on your premises.

COOKS THREE
Custom Catering
Champagne breakfast
To midnight dinners.
383-2872 or 383-1887.

20 LOST and FOUND

REWARD
12' Fiberglass Lapstrake dinghy-white outside, yellow inside, 4 horsepower outboard, missing from Inner Harbour Public Wharf, Wednesday, March 28. Information, 384-3136 or 384-3363.

LOST: FLUFFY ORANGE AND white cat, approx. 1 year old, neutered male. Lost Old Esquimalt Road near Rockheights. If you have seen him, please call 386-0970.

LOST: MARCH 23 IN BRENTwood Bay, 10 month old spayed female cat. Blended black and orange with orange diagonal stripe on chest. Please phone 652-5645, 477-1335 Reward

LOST: SIBERIAN HUSKY FEmale, black with white markings, Glen Lake area, answers to Too Shy, 478-8610 or 388-4238. Reward.

LOST: LARGE SAMSONITE brief case with initials P.F., valuable papers needed. Please phone 479-7117 or 382-7642 after 5 pm and ask for Percy.

LOST: MARCH 26TH, OAK BAY, Labrador Setter, 4 years, 60 lbs, brown/gold, Nanaimo licence 1199, vaccination tag 341. Reward for return. 595-4612.

LOST IN DONCASTER/CEDAR Hill Rd. area female Siamese-Persian cat, off white with black ears "Nicky". 595-5702, 592-3737.

LOST: 10 MONTH OLD MALE German Shepherd. Reward. 387-1361 days. 386-1200 after 5 and weekends.

LOST: BOSTON BULL TERrier, Tuesday March 27, Graham Ave, North Saanich. Answers to Buddie. Reward. 656-5609

REWARD - LOST MARCH 29 while moving from Tattersall along Cook St. 9x15 red carpet. 386-7827.

LOST: MARCH 28, FROM MANN Avenue, female Sealpoint Siamese cat, 12 years old, answers to Kimmie. $50 reward. 479-6076.

LOST: LADY'S BROWN WALlet, vicinity of McDonald's Town and Country. Phone 746-5569. Reward.

LOST SOMEWHERE IN NORTH Victoria, exterior cover for refrigerator on motorhome. Reward. 656-2728.

LOST NEAR MUSEUM, LIGHTweight navy blue jacket with tan trim. Reward. 383-4052.

FOUND: TRIPOD CAMERA stand, Gorge Park, March 11, 384-1614

LOST; LADYS' 14 KARAT GOLD bracelet, please call 592-4680. Reward.

LOST: BEACON HILL PARK, man's photogray prescription glasses. Please phone 386-0013.

LOST, MEN'S GLASSES, NAME on case: Eric B. Jones, 479-4723. $10 reward.

LOST; SEAL POINT SIAMESE neutered male, Sidney to Victoria areas. Call 656-5106 evenings.

LOST: BLACK WALLET Gorge bus, Eaton area. Please phone 382-3082.

LOST SIAMESE MALE CAT, Fairfield area. Phone 592-7861.

LOST: MARCH 13 HEAVY LINK gold bracelet, reward. 592-4339.

LOST: BLUE BUDGIE IN LAKE Hill area, reward, 479-7914.

21 HELP WANTED GENERAL

ADVERTISEMENTS IN THIS CLASSIFICATION MUST COMPLY WITH THE BRITISH COLUMBIA HUMAN RIGHTS ACT

EXPERIENCED DINING room Cook required. Please apply in Person after 5:00 to 1021 Pandora.

ALL-AROUND EXPERIENCED cook wanted. Inexperienced need not apply. Apply in person to 104-1551 Cedar Hill X Rd.

PROFESSIONAL MAN WITH 5 and 6 year old needs mother for Fridays, light housekeeping with own transportation, 479-7288.

MATURE PERSON TO DO housecleaning for working couple, approx. 3-4 hours weekly, references. Victoria Press Box 663.

MATURE BABYSITTER REquired in Sooke area immediately, my home or yours, 642-3693.

TELEPHONE SALES
Sales persons wanted. Sales over the phone. Work on commission. Phone Mike 386-6221.

CASH
Expansion has made newly-opened sales office looking for representatives, have car. Call 388-7325, ask for Peter.

COOK WANTED FOR EVENING shift, experienced in Italian cuisine. Write Victoria Press Box 670

21 HELP WANTED GENERAL

ADVERTISEMENTS IN THIS CLASSIFICATION MUST COMPLY WITH THE BRITISH COLUMBIA HUMAN RIGHTS ACT

UNIVERSITY OF VICTORIA
Department of Biochemistry and Microbiology
RESEARCH ASSOCIATE
To participate in an interdisciplinary program related to the influence of heavy metal toxicity on susceptibility to infectious disease in coho salmon. B.Sc. (minimum) and experience in biochemistry, immunology, or microbiology is essential.
Salary commensurate with qualifications and experience.
Apply in writing, giving details of education and experience to Dr. T. J. Trust, Department of Biochemistry and Microbiology, University of Victoria, P.O. Box 1700, Victoria, B.C., V8W 2Y2, no later than April 17, 1979.

JANITOR MAINTENANCE
Thunderbird Inn, Port Hardy, B.C., the leading hospitality centre of the North Island.
—the position requires experience in all phases of janitorial work plus a varied background in building maintenance
—must possess a valid B.C. driver's licence
—the position is covered by a Union agreement which provides a broad range of employee benefits
Applications stating qualifications and previous work experience will be received by:
J. P. Iannarelli, Manager
Thunderbird Inn
P.O. Box 88
Port Hardy, B.C.
V0N 2P0

Princess Mary Restaurant Vessel

THE PRINCESS MARY RESTaurant is now conducting interviews for full time Second Cook. Successful applicant must have banquet experience, supervisorial experience and thorough knowledge of cooking procedures. Other positions required are full time Grill Cook, full time Deep Fryer, full time Broiler Cook, Phone Bill Lang or Gerry Goulet at 386-8487 for appointment.

SENIOR ACCOUNTANT
Position available for a fourth year student of a recognized accounting course. Candidates required to have a background in hospital accounting with some knowledge of EDP and auditing procedures and experience in the supervision of clerical staff. Please apply in writing, giving resume of education, experience and salary expected to:
Employment Manager,
ROYAL COLUMBIAN HOSPITAL,
330 E. Columbia Street,
New Westminster, B.C.
V3L 3W7

AVON
To buy or sell phone an Avon Manager:
Mrs. E. Carter
Mrs. E. Mukay
Mrs. D. McCartney
384-7345

HANDICAPPED WOMAN needing total but not constant personal care, requires full time (24 hrs) live-in attendant housekeeper. Must be over 19 years, patient reliable tidy and able to lift or move 90 lbs. Car not necessary but an asset, as job tends to be confining. $32 per day or approx $600 per month. With full room (private with phone) and board, and 2 days off per week. Also required relief live-in attendant housekeeper for 2 days per week (48 consecutive hours) $32 per day plus room and board. Phone 386-7018 for interview and more information.

HAVE GUTS WILL TRAVEL
Neat girls & guys 18 & over for travelling direct promotional work, U.K., North America, soon Australia.
$280-$320 PLUS PER WEEK
For 4 units, eligibility for passport helpful but not necessary. Students also.
Apply Mr. Foo, #275 Paul's Motor Inn, 10 am-1 pm. 382-9231. No phone interviews.

EXPERIENCED MATURE man and wife team to assist manager in large, adults only apartment complex. Mans duties include garden, care of parking area, garbage handling, pool, minor repairs and maintainance etc. Womans workmainly vaO cuuming, laundry roomsand generalcleaning etc. References required, salary, commensurate with ability. Send resume in strictest confidence to Victoria Press Box 690.

DENNYS RESTAURANT OF CANADA, 3100 DOULGAS ST.
We are looking to expand our staff for the summer business. Clean, mature people with a good work attitude and record are essential. Excellent wage and benefits with training program. Full and part time positions open for waitresses and busboys. Grill cooks must have 2 years cooking experience. Apply in person Monday-Friday 9 am - 5 pm.

ASSISTANT MANAGER
Required for large Garden-Apartment complex in James Bay. Couple preferred. Previous experience desirable but not essential. Written applications should be mailed to:
Creighton Property Mgmt. Ltd.
304 - 1208 Wharf Street
Victoria, B.C. V8W 3B9

LEARN TO SERVICE AND sell Pest Control accounts in the Greater Victoria area, become a government certified pest control operator. Excellent training program. Vehicle supplied. Salary plus incentive. Must have grade 12, clear driving licence, and bondable. Please write to PCO Pied Piper, 2005 Cook St., Victoria, V8T 3P9

COUPLE REQUIRED IMMEDIately as resident caretakers for quiet 28 suite apartment in Crofton. Experienced preferred. Handyman essential. Suitable for semi retired or as second job for working couple. Send full particulars and previous employers to Mrs. M. Moore, RR1 Chemainus. V0R 1K0 or call 246-4450.

SOMEONE NEEDED TO REpair and service Excavating equipment and trucks. Welding, auto mechanics and truck driving could all be part of the job. Class 3 licence with air would be beneficial but not essential. Part or full time. Wages commensurate with ability. Could suit older person. Reply to Victoria Press Box 678

CHEF WANTED FOR A MEDIterranean Restaurant. Write to Victoria Press Box 670

21 HELP WANTED GENERAL

ADVERTISEMENTS IN THIS CLASSIFICATION MUST COMPLY WITH THE BRITISH COLUMBIA HUMAN RIGHTS ACT

WANTED: WOMAN HOUSEkeeper-companion-aid for middle-age convalescent woman in wheelchair. Live-in 2 days per week. Must be non-drinker and able to drive car. Needed for end of March. References required. Call Shelley at 385-9777, 9-4:30. After 6, 479-2864.

REQUIRED IMMEDIATELY, mature, industrious person to manage full service gas bar in Duncan. Duties include gas and oil sales, stock control, inventory and personnel management. Vehicle a necessity. Must be bondable. All serious replies to Box 7032, Postal Station D, Victoria.

WANTED: RELIABLE LIVE-IN housekeeper for 3 adults, namely working couple with mother. No children, no pets. Other help kept. Nice room with colour TV and phone. Own bathroom. Excellent salary. Please phone Mrs. Wiese, Vancouver 683-7575 during office hours.

WAREHOUSE SALES CLERK required for paint store. Must be able to handle and mix 5 gallon containers. This is a permanent position and we are looking for someone who would like to start a career. Starting salary slightly above minimum wage. Reply to Victoria Press Box 682

AUTO BODY MECHANIC
For expanding Vancouver Island Dealership. Prefer fully qualified person but not essential. Excellent hourly salary plus benefits. Reply to Katila Chev-Olds Ltd., 5262 Argyle St., Port Alberni, B.C. V9Y 1T9

JOIN THE NAVAL RESERVE
Opportunities for young people 17 to 25 years of age interested in being paid while learning a trade. Train an evening a week, for further job training on ships or bases across Canada next summer. Contact HMCS Malahat 385-7045.

PROPERTY MANAGEMENT company requires live-in representitive for small prestigious condominium complex, in Nanaimo, $350 per month in exchange for light caretaking duties. Send details and references to Victoria Press Box 643.

ESTABLISHED BOAT BUILDing firm in beautiful Maple Ridge requires experienced fiberglassers. Must be able to operate Venus chopper gun and equipment. Munimum 2 years experience, top wages paid, 467-3447 Maple Ridge, B.C.

THREE YEAR OLD BOY needs loving daycare home, Government approved, 8:15 am to 2:15 pm., Monday to Friday. Plenty of outdoor activity with other Child or Children, Vic West area preferred but not essential. 382-4842.

GARDENING AND GENERAL yard work in exchange for rent free 26' trailer and small wage. Free lights and water. Pay own propane. Country living. Share vegetable garden. Must like animals. Active old age pensioner only. Victoria Press Box 669.

TIFFANY'S FINE FOODS
Bakery Deli requires sales clerks. Full-time and part-time positions available. Experience desirable but preference given to enthusiastic and dedicated workers. Apply in person at 2935 Tillicum or 2217 Oak Bay Ave.

ROOFING SUPERINTENDENT
For well known Vancouver Island company. Permanent, benefits. COMPLETE resume to Victoria Press Box 510.

LEVOY'S
Become a fashion CONSULTANT. This is an opportunity in ladies apparel. Complete training. Work your own hours. Must have a car. For more information please call 385-6974.

GROCERY STORE CASHIER clerk, part time leading to full time, wages negotiable and company benefits, experience preferred. Applications taken Mon. between 2-4 pm. 7855 East Saanich Rd.

VICTORIA TIMES
There is an opening for a Times seller in the Town & Country area. Ideal for after school. 382-7211 local 244.

DELTAS LAUREL POINT INN has opening for serving personnel and bus people. Must be experienced. Apply in person only, Monday afternoon, between 3-6 pm, Salon C, 680 Montreal St.

FINDING A GOOD JOB IS'NT everything. Why not volunteer and help a handicapped person become more independant. Phone Citizen Advocacy, 388-4244.

MATURE RESPONSIBLE PERson wanted for occasional babysitting, weekend/weekday nights, Metchosin (Parry X Rds. area) Own transportatin preferred. 478-4174 after 5.

JOURNEYMAN FIBERGLASS insulation installer desired by reputable Insulation firm. Must be fully experienced, excellent wages and benefits to right person. Call 388-6844 between 9-5.

DRAPERY SEAMSTRESS wanted, must be experienced in all aspects of drapery making. Part time. Could be full time after April 15. Empress Draperies Ltd, 1802 Cook St. 385-3011

GROCERY STORE CASHIER clerk, part time and full time, no experience necessary, able to work shifts, mature person with references. Apply 2-4 pm. Mon. only 2155 Sooke Rd.

A & A AMBASSADORS REquire working people who wish to make extra money part-time by selling our exclusive jewelry. Reply Box 6211, Victoria.

REQUIRE PERMANENT full-time dependable sitter for 2 little boys, 16 months and 3 years. Prefer Langford area, must have playmates. 478-0079.

COLLECTORS
People wanted with small cars to make deliveries throughout Victoria and Region. Phone Mike at 386-3015.

RETIRED? OR LIVING ON A fixed income? You can change that. Our business is expanding and we need help. For appointment call, 477-1483

REQUIRED BY PRIVATE club permanent part time waitress/waiter. Might suit needs of married person. For appointment phone manager at 592-7313

EXPANSION
Has has made it possible to expand our sales force. Looking for 4 part time, 3 full time. Have car, call 388-7325.

HELP WANTED, NIGHT clean-up person required. Hours midnight to 8 am. Apply in person, McDonalds Restaurant, 3465 Saanich Rd.

MATURE RELIABLE PERSON required for part time kitchen help. Apply Spud and Filet Fish & Chips, 3200 Quadra St. between 3-4pm. No Phone Calls Please.

START YOUR OWN CAREER IN a fast growing business, sales experience helpful, but not necessary. Will train. Reply to Victoria Press Box 603.

MATURE RESPONSIBLE COUPLE as Managers for 34 suite Bldg. James Bay. Must be good handyman. No children or Pets. Send full resume to box 601.

NIGHT WATCHMAN REquired in small hotel, 3 nights per week, suitable for retired person. Phone 1-3 on Tuesday April 3, 385-3231.

ACCOMPLISHED UNISEX hairstylist preferrably mature with clientel 385-1515, 383-4700.

21 HELP WANTED GENERAL

ADVERTISEMENTS IN THIS CLASSIFICATION MUST COMPLY WITH THE BRITISH COLUMBIA HUMAN RIGHTS ACT

PROVINCE OF BRITISH COLUMBIA EMPLOYMENT OPPORTUNITIES

ASSISTANT DIRECTOR OF FILM CLASSIFICATION
Competition 79:857
Salary — $1,502-$1,743
For MINISTRY OF ATTORNEY GENERAL, VANCOUVER, to assist the Director in examining motion pictures to be used for public showing in B.C. under the provisions of the "Motion Pictures Act" and Regulations, and to act for the Director when necessary; to assess and interpret public opinion, explain the work of the Branch at public functions and media appearances; to monitor advertisements, inspect theatre operations, advising/enforcing regulations, and prepare related reports. Preferably post-secondary school training in communications theory and research and knowledge of the governing Act; considerable related experience, including administrative and supervisory duties; demonstrated ability to deal successfully with both the public and motion picture industry officials.

Return applications to VANCOUVER (Address below).

OFFICE MANAGER
Competition 79:858
Salary — $1,381-$1,541
In VICTORIA, STUDENT SERVICES BRANCH, Ministry of Education, Science and Technology, to be responsible for the special review, evaluation and adjudication of applications for a variety of student financial assistance, and to adjudicate complaints and appeals; to advise institutional awards officials regarding programs, assessment procedures/requirements, eligibility and appeals, and to make recommendations with respect to various student financial aid programs; to research data, and compare out-of-Province programs with those of B.C. in regard to grant requests; to represent Ministry at related seminars and meetings. Preferably one or more years study at post-secondary school institute or completion of formal course in related subjects; wide and varied clerical experience, preferably in student assistance duties or equivalent; good knowledge of legislation governing all aspects of financial aid for post-secondary students; ability to communicate complex procedures.

Return applications to VICTORIA (address below).

Canadian citizens are given preference.
Obtain applications from the Public Service Commission, 800 Hornby Street, Vancouver V6Z 2C5 OR 544 Michigan Street, Victoria V8V 1S3 and return as directed above by April 18, 1979.

DIRECTOR OF NURSING
Required by Active Treatment Hospital — 34 beds — 7 bass.
Medical Staff consists of 4 Doctors — 1 Dentist.
Located 85 miles north Highway 16 (Hinton-Jasper) or 100 miles south of Grande Prairie. Population 4000, elevation 4300 ft. Bus service daily to Hinton, connect with Greyhound; 3 air flights weekly, Edmonton-Grande Prairie. Temperate climate, beautiful scenery, recreation complex with indoor swimming pool.
Industries: Coal mining, power generator station. In 1980 lumbering.
Requirements:
Eligible to be registered in Alberta.
Experience in operation of O.R., Emer., Obstet.
Staff training and development.
Purchasing and control of drugs and Med.-Surg.
Personality that allows firm but fair relationships with employees, medical staff and community.
Completion of Administrative or Supervisory training programs beneficial.
Date required: June 1, 1979.
Apply in writing with complete details — photo helpful, to:
ADMINISTRATOR,
GRAND CACHE GENERAL HOSPITAL,
P.O. BOX 629
GRANDE CACHE,
ALBERTA T0E 0Y0

SALES CAREER
NATIONAL FOOD PRODUCT CO. SELLING PEEK FREAN BISCUITS REQUIRES AN EXPERIENCED SALES REP. FOR VANCOUVER IS. AREA, RESIDING IN VICTORIA. KNOWLEDGE OF CONSUMER PRODUCT MERCHANDISING DESIRABLE. THIS IS A CAREER POSITION LEADING TO ADVANCEMENT UPON DEMONSTRATING DESIRE AND CAPABILITY. WE OFFER CO. CAR, COMPLETE BENEFIT PACKAGE, EXPENSES, SALARY, BONUS AND PLEASANT WORKING ENVIRONMENT.
PLEASE REPLY IN WRITING INCLUDING COMPLETE DETAILS TO: VICTORIA PRESS BOX 646.

WESTCOAST SAVINGS CREDIT UNION
BRANCH MANAGER
Westcoast Savings is one of Canada's largest and fastest growing credit unions with 8 branches, 35,000 members and assets exceeding $225,000,000. There is an opening on Westcoast's enthusiastic management team. Applications from individuals with high levels of competence, energy and experience are required.
The successful candidate will be responsible for branch staffing, administration, operation, growth and control. High emphasis is placed on interpersonal skills and the ability to provide leadership and supervise branch personnel, insuring the highest level of service to our members. A minimum of 6 years credit union, bank or trust company experience is a prerequisite. Salary commensurate with experience. Please send resume in confidence to: Terry E. Audette, Westcoast Savings Credit Union, 1005 Cook St. Victoria, V8V3Z6.

WANTED: WOMAN HOUSEkeeper-companion-aid for middle-age convalescent woman in wheelchair. Live-in 6 days per week. 2 full days off. Must be non-drinker and able to drive car. Needed for end of March. References required. Call Shelley at 385-9777, 9-4:30. After 6, 479-2864.

EXPERIENCED WAITress/waiter, apply in person Fat Cat Restaurant, 622 Yates St.

PHOTOGRAPHER REQUIRES figure model. Post Office Box 185, 383-8131.

21 HELP WANTED GENERAL

ADVERTISEMENTS IN THIS CLASSIFICATION MUST COMPLY WITH THE BRITISH COLUMBIA HUMAN RIGHTS ACT

PROVINCE OF BRITISH COLUMBIA EMPLOYMENT OPPORTUNITIES

REGIONAL ADMINISTRATORS
(4 positions)
$1,501-$1,743
Competition 79:824
For the Employment Programs Division, Ministry of Labour, positions are available at VICTORIA, BURNABY, PRINCE GEORGE and KELOWNA. Please indicate preference(s) of location. To supervise field staff and control disbursement of 2 to 4 million dollars budget; to write field/administrative procedures, and interpret personnel and Youth Employment policies; to ensure compliance with regulations, labour standards and Human Rights Legislation; to represent the Branch with federal agencies, employers and unions; to co-ordinate advertising and public relations, write reports; other related duties. Graduation from a university in an appropriate field and some related experience, or an equivalent combination of education and experience.

PUBLIC INFORMATION OFFICER
$1,285-$1,470
Competition 79:833
For Hospital Programs, Victoria, to plan and co-ordinate the Public Information Service, involving promotion, publicity, advertising and public information programs; to prepare/promote media publications for use in public information services; to produce, distribute "Bulletin" every second month, and assist in editing, publishing various reports/studies; to liaise with media/other ministerial public information officers. Secondary school graduation or equivalent and considerable related experience; considerable knowledge of public relations media, writing for publications, speeches and editing.

DATA ENTRY LEADER
$1,246-$1,381
Competition 79:516A
For British Columbia Medical Services Plan, Victoria, to prepare and maintain programs to key, tape or disc systems, provide up-to-date Data Entry Operator instructions and train/assist supervisors; to direct activities of several sections, ensuring maximum use of machines, productivity and smooth work flow; to liaise with Customer Engineer, user ministries and resolve related problems. Extensive key punch operator experience and considerable experience as supervisor; thorough knowledge of data processing, data entry equipment and office procedures; good eyesight. Some shift work involved.
Return applications for above THREE positions to VICTORIA (address below).

SECRETARY TO DIRECTOR, MANAGEMENT SERVICES
$1,100-$1,214
Competition 79:845
For Liquor Distribution Branch, Vancouver, to perform general secretarial/administrative related duties regarding the establishment, maintenance and revision of complex internal management information systems and related services at a senior level. Preferably successful completion of post-secondary secretarial training and minimum of four years' secretarial experience; thorough knowledge, and effective management of office systems/business formats and time; excellent typing, shorthand and inter-personal skills.
Return applications to BURNABY (address below).

Canadian citizens are given preference.
Obtain applications from the Public Service Commission, 544 Michigan Street, Victoria V8V 1S3 OR #310-9940 Lougheed Highway, Burnaby V3J 1N3 and return as directed above by April 11, 1979.

DORMITORY MATRON
—Pay rate $957.95 per month (Room and Board Included)
—Location — North Island Dormitory — Port McNeil
—Period of work — Sunday evening thru Friday morning — 10 months
—Effective date of employment April 1, 1979

DUTIES
—Supervision of female residents
—Some housekeeping duties
—Other duties as may be assigned from time to time by the Dorm Administrator

QUALIFICATIONS
—Experienced in a similar position would be an asset
—Basic knowledge of first aid
—Ability to communicate with students from ages 13 to 19

Please send applications in writing to School District #85, Box 90, Port Hardy, B.C. V0N2P0

BABYSITTER NEEDED. James Bay. 3 or 4 mornings per week. For 15 month old boy. 384-9530.

BUTCHER WITH EXPERIence in Old Style cutting, as well as marketing, is needed for managing a Butcher Shop. 477-2242.

STUDENT FOR SPARE TIME service station attendant. Full time in summer. Apply Causeway Service, 308 Menzies.

YOUNG LOOKING RETIRED gentleman wishes congenial live in housekeeper companion. Own my own home central Victoria, for further information please call 382-9065

EXPERIENCED DUMP TRUCK driver, class 3 with air to work for excavating firm. Reply Victoria Press Box 678

THE TWO POSITIONS FOR THE James Bay Community Centre have now been filled. Thank you for your response.

FULLY QUALIFIED DAYCARE supervisor needed for occasional work at nursery school. References required. 384-8494.

EXPERIENCED PRESSER (silk and wool finisher) for packaged plant. Apply Manager 325 Cook St., Victoria.

MATURE BABYSITTER REquired in my home, 2 days per week for infant and toddler. References required. 595-6960.

MATURE LADY REQUIRED TO sleep Uplands home, 9:30 pm to 9 am and give elderly lady breakfast. Phone 386-1598 after 4:30.

EXPERIENCED TELEPHONE solicitors, work from home. Phone from 9:30-11:30 am. 642-3819.

LIVE-IN MATURE COMPANion housekeeper, non-smoker, for one lady, excellent remuneration, references. 592-3580.

WANTED: HOUSEKEEPER TO live in and look after elderly lady in apartment in Sidney. Call 656-4461.

LADIES HAIRDRESSING models. Annas Taylor Beauty Salon. 383-6015.

WAITER/WAITRESS. APPLY in person only at the Peacock Restaurant.

FULL TIME EXPERIENCED floral designer. Immediately. Reply to Victoria Press Box 651

FIND OUT MORE ABOUT THE Amway opportunity, Box 5238, Station B, Victoria.

BABYSITTER REQUIRED MY home 3 -5 days per week. Phone after 6pm 383-7249.

EXPERIENCED GARAGE door installer, residential and commercial. 386-8861.

21 HELP WANTED GENERAL

ADVERTISEMENTS IN THIS CLASSIFICATION MUST COMPLY WITH THE BRITISH COLUMBIA HUMAN RIGHTS ACT

ENERGETIC COUPLE REquired as resident managers for a modern building near downtown. Call Mr. Forbes 384-5827.

BABYSITTER NEEDED URgently. My home or yours, for my darling 2 year old daughter, Monday to Friday. McKenzie-Blenkinsop area, 477-8590.

WAITRESSES AND HOSTESS With dining room experience for First Class Restaurant. Pam Wilson 598-4511.

22 OFFICE HELP

ADVERTISEMENTS IN THIS CLASSIFICATION MUST COMPLY WITH THE BRITISH COLUMBIA HUMAN RIGHTS ACT

MORTGAGE INSPECTOR
An opportunity exists in our Victoria mortgage department for a self-motivated individual capable of assuming a major and responsible role in mortgage development and new loans production. The successful applicant will have proven local experience in a senior inspection capacity, a professional designation or equivalent training and experience. We offer competitive salaries backed with extensive benefit programs. To arrange for your personal interview, please call 382-8111.
Mrs. Lynette Rennie
CANADA TRUST
650 View St. Box 400
Victoria, B.C. V8W 2N9

SECRETARY/RECEPTIONIST
An established paving company in Victoria requires a Secretary/Receptionist. The successful candidate should be able to handle a variety of typing tasks including the formatting of various reports. The candidate will be responsible for control and maintenance of the correspondence files. In addition the successful individual will have the ability to greet the public by telephone or in person. It is expected the candidate will possess knowledge of general office routines. Although short hand and dictaphone skills are desireable, they are not essential. Hours of work are from 8 am to 5 pm Interested candidates are requested to forward written resumes marked "Personal and Confidential" to Office Manager, Victoria Paving Company Ltd, 1779 Sean Heights RR #3, Victoria, B.C. V8X 3X1.

AN ATTRACTIVE POSITION awaits some person with a pleasing personality with a desire to work with the public. We need
-typing of 55 wpm
-shorthand or dictaphone
-business machine experience
-enthusiastic attitude
-legible penmanship
-neat appearance
-pleasant speaking voice
-sound financial reputation
-must be bondable
If you have these qualifications we can offer you a position with a future. Apply in person to Mr. T. Waters, Avco Financial Services, 2018 Douglas St.

TRAVEL B.C.
We require top notch secretaries (4 in all) for approx. 3 days per week on a 7-month assignment, travelling throughout B.C. with a 3 member board recording quasi-judicial hearings. Ability to work as a team essential. Legal experience helpful. All expenses paid. For further information, please call Shirley Thompson, (604) 524-9774 or send resume to: Office Assistance, 220-550 6 Street, New Westminster, B.C. V3L 3B7.

MEDICAL RECEPTIONIST
Required immediately for busy specialist office. Pediatrics RN preferable but not essential. Duties to include general office, limited nursing, medical billing, working knowlege of MSP preferable. Hours 10am-6pm, able to tolerate interruptions and commotion. Salary negotiable. Reply in confidence to Victoria Press, Box 672.

EXECUTIVE SECRETARY ASsistant for this interesting variety position with lots of opportunity and potential. We are looking for a bright, energetic, outgoing individual with a neat pleasant appearance and the ability to use own initiative, a minimum of 8 years secretarial background together with at least 65 w.p.m. typing is essential, salary negotiable. 386-9021.

REQUIRED IMMEDIATELY
Title search company requires experienced clerk to search and register documents at Central Registry and Register of Companys. Land registry office experience helpful. Reply in confidence to Victoria Press Box 681

EXPERIENCED BOOKEEPper for consultant physicians office. The person chosen will also be responsible for other general office duties. Please reply in confidence to Victoria Press Box 687 giving references and stating expected salary.

EXPERIENCED BOOKKEEPer required immediately for busy office, books to trial balance, payroll experience necessary. Own car essential, for further information contact Mrs. Querie at 382-4214.

LEGAL SECRETARY REquired for commercial and conveyancing, experience in a lawyers office an absolute must, together with good typing skills, salary negotiable, 386-9021.

EXPERIENCED LEGAL SECretary required for Wills and Estates, must be willing to train on mag card. Pleasant down town office, salary negotiable. 386-6754.

MARKETING SECRETARY for major tourist centre. Typing, shorthand and good organizational skills required. Able to work with minimum supervision. Reply Victoria Press Box 661.

EXPERIENCED TELLER FOR small friendly Credit Union. Pleasant personality and desire to give efficient courteous service to membership. Send resume to Victoria Press Box 671.

MIDDLEAGED PERSON REquired for a permanent ¾ time position. Experienced in typing and general bookkeeping required. 384-2323, 383-5710

EXPANDING GENERAL INsurance Agency requires experienced sales and clerical staff. Your enquiry held in confidence. Apply Victoria Press Box 680.

SENIOR LEGAL SECRETARY, experienced in corporate and conveyancing for down town office, salary negotiable, 386-6754.

FULLY EXPERIENCED DESK clerk and night auditor. Apply in person Swiftsure Inn, 427 Belleville Street.

22 OFFICE HELP

ADVERTISEMENTS IN THIS CLASSIFICATION MUST COMPLY WITH THE BRITISH COLUMBIA HUMAN RIGHTS ACT

SENIOR
Executive Secretary
We are looking for the best Senior Executive Secretary in Victoria. The applicant must be intelligent, quick, effecient and be able to work independantly with intiative sometimes under pressure. Employment involves dicta-typing using the latest available equipment, fast accurate typing is essential. A pleasant personality is required as you will be in telephone and personal contact with the senior executives of International Corporations. Experience in Legal or Real Estate preferred but not essential. We guarantee that you will never be bored. Please apply in writing together with references, availablity and required salary to Victoria Press Box 686. All Employees have been informed of this advertisement.

WE WANTED TO
CALL YOU FOR
A JOB LAST WEEK
We have long and short term assignments throughout the city for EXPERIENCED Dicta typists, Stat typists, stenos and accounting clerks.
STAT HOLIDAY PAY
4% VACATION PAY
BUT YOU'RE NOT
REGISTERED WITH US.
CALL TODAY FOR AN
APPOINTMENT
388-5565
office overload

LEGAL SECRETARY, 4-6 hours per day, flexible, experience required, general practice, some litigation. 383-6432, 1:30-5.

CERTIFIED DENTAL ASSISTANT for pleasant office. Resumes to Victoria Press Box 657.

RECEPTIONIST REQUIRED for legal office. Experienced preferred. 388-7881

EXPERIENCED LITIGATION secretary. 388-7881.

23 SKILLED TRADES

ADVERTISEMENTS IN THIS CLASSIFICATION MUST COMPLY WITH THE BRITISH COLUMBIA HUMAN RIGHTS ACT

PEACE POWER
CONSTRUCTOR
LTD.
COLUMBIA
HYDRO
CONSTRUCTORS
LTD.
HYDRO ELECTRIC PROJECTS
—BRITISH COLUMBIA
ERECTION
MACHINIST FITTER
Work will include installation of gate guides, trunnions and/or turbines, generators and related heavy equipment associated with electrical generation. Work includes precision alignment. Portions of these duties will be performed at heights. Salary — current rate $12.05/hr. Effective May 1/'79 $12.70/hr. Free room and board supplied. Please submit applications to Peace Power Construction Ltd., Columbia Hydro Constructors Ltd., 230 West Broadway, Vancouver, B.C. V5Y 1P7. Telephone 604-879-7421.

SCOTIABANK CAREERS
AGROLOGIST
SCOTIA AGRICULTURAL
SERVICES
Invites applications for the position of Manager, Agricultural Services, British Columbia. The post involves the coordination and development of Scotiabank's Agricultural Services program in the province. At present these services include line of credit financing, a creditor's life insurance program, a computer record program and financial services to farmers. The incumbent will be based in Vancouver and travel throughout British Columbia.
The successful candidate will have a degree in Agriculture, ideally with a major in Agricultural Economics. Several years in farm business management and/or farm credit is necessary. A good knowledge of the agricultural industry in British Columbia will be a definite asset.
We offer an excellent benefit package and salary will be commensurate with experience and qualifications.
Please submit your resume stating salary expectations to:
Administrator Personnel,
The Bank of Nova Scotia,
B.C. Regional Office,
PO Box 11501,
Vancouver, B.C. V6B 4N7

B.C. REGISTERED NURSE
Relief Night R.N. 11:30 p.m. to 7:00 a.m.
Juan de Fuca Hospitals is an extended care complex in Victoria. The Glengarry Unit requires a relief night R.N.
R.N.'s are required to be team leaders in providing a home like environment in which recreation and social activities are considered an important part of Health Care. This is reflected in the hospitals philosophy of valuing human dignity and worth. One relief position is available.
Salary and benefits are according to the RNABC Collective Agreement. 1979 SALARY RANGE is $64.21 plus differential per shift. If you are a Registered Nurse, or could become registered within 3 months (extended care experience is desirable).
Please respond in writing to:
Personnel Co-ordinator
Juan de Fuca Hospital Society
567 Goldstream Avenue
Victoria, B.C.
V9B 2W4

MacMillan Bloedel
requires
ENGINEERING
CREWMAN NO. 4
for our Sarita Division in Port Alberni, B.C.
Applicants must be experienced at laying out roads and setting boundaries. Camp accommodation is available and the successful candidate will receive the IWA rate.
For further information please contact:
J. Morden
Sarita Division
Port Alberni, B.C.
723-2111
or
W. Mosher
227 Commercial Street
Nanaimo, B.C.
754-5421

SAWMILL
VACANCIES
The following vacancies exist at our sawmill located at Tahsis on the West Coast of Vancouver Island:
SAWFITTER
BENCHMAN
SHIFT ELECTRICIAN
MILLWRIGHT
AUTOMECHANIC
— Experienced in the maintenance and repair of forklifts, carriers and other mobile equipment.
Preference will be given to applicants with sawmill experience and B.C. trades certification.
For further informaion apply to:
Employment Officer,
Tahsis Company Ltd.,
1201 West Pender Street,
Vancouver, B.C.
V6E 2V4

PROGRESSIVE VICTORIA construction company is looking for a conscientious and competent person for the position of carpenter foreman. Please send resume to Victoria Press Box 511.

23 SKILLED TRADES

ADVERTISEMENTS IN THIS CLASSIFICATION MUST COMPLY WITH THE BRITISH COLUMBIA HUMAN RIGHTS ACT

MacMillan Bloedel
requires
AUTOMOTIVE
MECHANIC
For our Queen Charlotte Division in the Queen Charlotte Islands. Applicants must have experience on Ford Trucks from F250 to F700.

HEAVY DUTY
MECHANIC
Applicants must be experienced in field logging equipment. Tickets preferred but will consider extensive logging experience.
Apply to:
B. Hornidge
Queen Charlotte Div.
Port Clements, B.C.
557-4212
or
W. Mosher
227 Commercial Street
Nanaimo, B.C.
754-5421

LOGGING
VACANCIES
Required for our West Coast Vancouver Island operations:
GRAPPLE OPERATOR
HOOK AND RIG
AUTOMECHANIC
—preferably with logging experience and B.C. trades certification.
CAMP HANDYMAN
For further information apply to:
Employment Officer,
Tahsis Company Ltd.,
1201 West Pender Street,
Vancouver, B.C.
V6E 2V4
Telephone 664-5150

WANTED IMMEDIATELY
By B.C. Cement Co. Ltd. located in Mill Bay B.C. Certified Millrights (maintanance mechanics) for temporary jobs. One certified heavy duty diesel mechanic for a permanent job. Union wages and good fringe benefits. For appointment phone Robert Sawka. From Vancouver call direct 681-4546, from Victoria call direct 383-9622. From any other point in B.C. call 743-5511 collect.

WINDSOR MACHINE COMPANY saw chain division has an opening in their quality assurance department. We are looking for a mature person with QC background. Some supervisory experience would be an asset. Please send resume in confidence to W. Weiss, Windsor Machine Company, 754 Fairview Rd. Victoria.

WANTED: HIGHWAY TRACTORS for expanding transportation system. Driver owners with refrigerated van experience or willingness to learn. Hauling SW United States, B.C. and Alberta. Steady year round work. Good rates. 294-8464, Vancouver.

EXPERIENCED GREENCHAIN pullers. Personal interviews only. No phone calls. Raven Lumber Ltd. 2401 North Island Highway, Campbell River.

LOG LOADER OPERATOR, fully experienced, line grapple operator for Sooke Operation. 642-5128 days, 478-2883 after 7 pm.

24 SALES PERSONS AND AGENTS

ADVERTISEMENTS IN THIS CLASSIFICATION MUST COMPLY WITH THE BRITISH COLUMBIA HUMAN RIGHTS ACT

BBTV
Block Bros
Real Estate
Career
Training
Produces
Success
Block Bros. will train you in sound proven methods enabling you to quickly reach your desired level of success in prestige selling. A few samples are: the NEW "XEROX" in-depth "Professional Selling Skills" technique, the NEW "In-House" VIDEO TV Training program. Successful, prestigious sales people aren't born, they are created through planned training. Call today. Interviews by appointment only.
Colwood: 478-5561 — T. Kershaw
Blanshard: 386-3231
BOB HAHN
Shelbourne: 477-1841
Bob Cullum
BLOCK BROS.
REALTY LTD.

REALTORS
THINK BIG!!
National Trust Administers $6.6 Billion in Assets.
Serving Canadians Since 1898.
Think of the spin off to us, Corporate Relocations, Estate and Trust Sales.
Instant Recognition and Acceptance by the Public.
Super Fast Mortgage Service.
Large Referral Network.
Top Essalating Commission Scale (No Hold Backs).
Generous Advertising Budget.
Mortgage Proc. Fees Paid.
Staff Mortgages and Banking Benefits.
Excellent Benefit Plans.
No Promotional or Franchise Fees Off Your Commisions.
Remember, 100% of Nothing is still Nothing.
Why work for a No Name when you can garner so Many Extra Benefits with a
BIG NAME
3440 DOUGLAS ST.
STAN JAMES 382-8101
HILLSIDE MALL
AL MCDONALD 595-2121

REALTORS
We require two licenced realtors to join our organization. Complete management assistance will enable you to become a real leader in our profession. For complete details contact.
RICK KINNIS or WILF GEE
WESTMONT
REALTY (1977) LTD 388-4434

EXPERIENCED ADVERTISING salesperson for award winning coastal twice weekly newspaper. Top union wages based on experienced. Car essential. Phone Bob Hughes, 746-4471.

24 SALES PERSONS AND AGENTS

ADVERTISEMENTS IN THIS CLASSIFICATION MUST COMPLY WITH THE BRITISH COLUMBIA HUMAN RIGHTS ACT

MANN
T. L. MANN & ASSOCIATES LTD.
REALTORS:
ONLY ONE PRIVATE OFFICE LEFT! For independent realtor, inquiries in confidence. High level remuneration for right party. For further information contact:
T.L. Mann 598-5144

CASTLE PROPERTIES
requiers 2 active Realtors to compliment our congenial Real Estate Sale staff. We offer semi private offices. Group Health Plan generous fringe benefits complete slate of Appraisal and maps. Records and excellent commission split, within easy reach to 90/10. For confidential interview drop on in anytime or Call FREDDY STARKE 386-6164 or 595-1175.

BETTY'S FABRIC HOUSE HAS an opening for a salesperson. Good working conditions. Must be mature, have pleasant personality and willing to service the public. 5 PM - 9 PM Tues, Wed, Thurs, Fri, 10 AM - 6 PM Sat. Apply in person only to MRS. KO. University Heights Shopping Centre inside K-Mart Mall.

AMBITIOUS
CAREER ORIENTED
If yes and you are age 25 or over, have minimum grade 12 education phone 386-1441 for appointment for aptitude test. The job, a career in life insurance sales. Top training program for successful candidate.

FOOD BROKER REQUIRES sales merchandiser for Victoria area to assist parttime in retail store coverage. Require own auto. Interesting challenge. Apply with full particulars to: Perco Sales and Associates, P.O. Box 2024, Vancouver, B.C.

PART TIME SALES PERSON to service grocery trade for food broker on Vancouver Island. 2-3 days per week. Must have reliable transportation. Salary plus car mileage. Victoria Press Box 649.

MANUFACTURERS OF TOP quality wood windows requires sales rep for Victoria area. Good opportunity for salesperson already established in construction related lines. Call Rob Ellis, evenings, 656-4190.

SALES CAREER
IN VICTORIA
754-6241 (Nanaimo)
FOR RECORDED MESSAGE

DIRECT SALES. THIS IS YOUR opportunity. No samples to carry. No lengthy demonstration. Straight forward sales plan. Commission paid daily. Apply in person 768 Yates Street.

WANTED: RECORD SALES Clerk with experience preferred, to start immediately. Send resume to Box 1510, Victoria, BC.

WANT A JOB? NEED EXTRA cash? Have a car? Call 385-4412

25 TEACHERS

ADVERTISEMENTS IN THIS CLASSIFICATION MUST COMPLY WITH THE BRITISH COLUMBIA HUMAN RIGHTS ACT

SCHOOL DISTRICT NO. 66
(LAKE COWICHAN)
LAKE COWICHAN
SECONDARY SCHOOL
PRINCIPALSHIP
Applications are invited for the Principalship of the Lake Cowichan Secondary School, duties commencing 79-09-01. This school enrols 415 students in grades 9 through 12 and has a staff of 30 teachers.
Please include the following in application: personal information, certification, training, experience and references, and a clear and concise statement of educational philosophy.
It is desirable that the applicant be experienced as an administrator and holds, or is working toward, a Master's degree (preferably in administration).
Applications clearly marked "Principal" must be received by the undersigned by 79-04-12.
Robert W. Huestis,
District Superintendent
Box 10
Lake Cowichan, B.C.
V0R 2G0

PROVINCE OF
BRITISH COLUMBIA
VOCATIONAL INSTRUCTOR
ROSSLAND
For the B.C. MINING SCHOOL, Ministry of Education, Science and Technology, to instruct students in all phases of the theory and practice of open-pit mining; the operation and servicing of trucks, bulldozers, loaders, shovels, graders, airtrack and rotary drills and portable compressors; and in the application and handling of explosives, first aid and mine resuce techniques. Secondary school graduation or equivalent; extensive, varied experience in all phases of open-pit mining, including operating heavy equipment, drilling, blasting, first aid, mine rescue; knowledge of Mines Regulations; supervisory experience. Canadian citizens are given preference.
SALARY — Recruting Range is $1,507-$1,811, may later progress up to $2,268. Obtain applications from and return to the Public Service Commission, 544 Michigan Street, VICTORIA, V8V 1S3 by April 11, 1979.
COMPETITION 79:850

QUALIFIED PART-TIME teachers required by the Canadian Full Gospel Interdenominational Board of Education from now until June 30, 1979 who are specialists in Secondary Art and French as well as remedial English and Mathematics. Please notice that these are Full Gospel Christian School where Spiritual development is one of the goals. Qualified full and part-time applicants required in all subject areas for all grades for 1979-80 school year. Apply School Administrator, Box 35486, Postal Station E, Vancouver, B.C. V6M4G8

SQUAMISH PARENT PARTICIPATION preschool requires qualified preschool teachers to work ½ to ¾ time from Sept. 1979. Mature experienced person preferred but, all applications considered. Apply Box 285, Garibaldi Highlands B.C. V0N 1T0, before April 30th, 1979.

CUSO IS RECRUITING ENGLISH, Math/Science graduates with teacher training to teach in Third World countries for two years. For information please send your resume to CUSO E-1, University of Victoria, P.O. Box 1700, Victoria V8W 2Y2.

WANTED 2 PRE-SCHOOL SUPERVISORS. Goldstream Co-op, must be licensed with the PCCFLB. Further information call 478-8726.

PRESCHOOL ASSISTANT REQUIRED for part time. 386-9312, 478-5497.

26 PART-TIME or TEMPORARY HELP

ADVERTISEMENTS IN THIS CLASSIFICATION MUST COMPLY WITH THE BRITISH COLUMBIA HUMAN RIGHTS ACT

PART TIME CASHIER WANTED, experience preferred, some evenings and weekends. Apply to Beaver Home Centre, 1580 Hillside. 595-1225.

RESIDENT CARETAKER, NON smoker, for Museum in Sooke. Light duties in exchange for small suite, utilities found. Phone 642-3121.

26 PART-TIME or TEMPORARY HELP

ADVERTISEMENTS IN THIS CLASSIFICATION MUST COMPLY WITH THE BRITISH COLUMBIA HUMAN RIGHTS ACT

ARE YOUR INTERESTED IN A parttime job with — money — Challenge — Travel. Parttime soldiering at its "Best". We train you for the following trades: Driver, Mechanic, clerk, military police, cook, supply, medical. If you are between 17-30 yrs of age, Canadian Citizen, in good health, See: 11(Victoria) Service Battalion, Bay Street Armoury, Room 215, Every Tuesday and Thursday evenings, between 7:30-9:30 pm for more details.

QUALIFIED PART-TIME seamstress wanted. 595-1277.

28 EMPLOYMENT SERVICE

ADVERTISEMENTS IN THIS CLASSIFICATION MUST COMPLY WITH THE BRITISH COLUMBIA HUMAN RIGHTS ACT

FOR YOUR EMPLOYMENT NEEDS
Drake Personnel
DRAKE INTERNATIONAL COMPANY
Call 385-3425

RECEPTIONIST SERVICE. Our secretary will answer the phone for you in your name, take messages, job orders, etc. 24 hours a day all for less than $10.00 per week plus line charge. You can't do it yourself for that price. 386-6433. The Home of Capital City Realty.

SECRETARIAL SERVICE and typing. Letters, briefs, essays, etc. Conventional typing or computerized word processing. Ideal for mass mailing form letters. Photocopy service $.10. 1815 Blanshard Street. 386-6433. The Home of Capital City Realty.

30 SITUATIONS WANTED

EXPERIENCED, MATURE chauffeur, gardener, handyman, groundskeeper. Excellent automotive mechanical experience. S. Langley, General Delivery, White Rock, British Columbia. Will answer replies.

NEW CANADIAN LADY IS looking for bookkeeping job, acc. receiv., acc. pay., payroll, trial balance, financial statement. Canadian experience, reference. Prefer full time. Please call after 5 pm. 386-9510.

RELIABLE WELL GROOMED young man seeks position in small business, preferably camera store to gain firsthand knowledge. References. Victoria Press Box 667.

PRACTICAL NURSE, EXPERIENCED in cooking and giving tender loving care to those needing part-time help. Excellent references. Phone 384-1302, after 6 pm.

20 YEARS EXPERIENCE IN T.V. repair. 11 years own sales and service store. Moving to Victoria this year. Seeking employment. Victoria Press Box 679.

MAUDE'S MAIDS
Home, office cleaning by teams. Fast, thorough, weekly, biweekly, occasional service. 384-8694.

YOUNG MAN LOOKING FOR job, carpenter, brick layer, helper or any other help. Please call Slavko 595-1059.

HOUSECLEANING DONE WITH efficiency and love; spring cleanups and light moving jobs. Call 383-3261.

UNEMPLOYED ENERGETIC young man, will trade services-gardening, labour, carpentry for food or wages. 386-0769.

TRUCK DRIVER, TANDEM, trailer, construction preferred, air brake experience. 384-9089.

LIGHT MOVING, CLEAN UPS, gardening, hauling, reasonable rates. 388-9135, 592-0272.

COMPETENT, CONSCIENTIOUS, experienced apartment managers require large block. Phone 382-8817.

STUDENT REQUIRES GARDENING jobs; spring cleanup or season's maintenance. Reasonable. 598-3958.

DUTCH GARDENER, ANY type of gardening. 388-6529, 479-2968.

EXPERIENCED CHILD CARE, my home, near Oak Bay Village. References. 598-1649.

NEED OCCASIONAL TYPIST? Experienced in business, essays, M.S., etc. 598-1649.

TYPIST 55-60 WORDS PER minute, work at home. 382-1307 Diane.

HOUSECLEANING DONE WITH loving care. Efficient team work. 388-9135, 592-0272.

STUDENT WILL DO ODD JOBS evenings and weekends, have own transportation. 598-3027.

RELIABLE STUDENT AVAILABLE to babysit weeknights and weekends. References. 385-8001.

HARD WORKING YOUNG MAN will dig garden, paint or other odd jobs. $4.50 hour. Paul 385-5970.

GARDEN WORK AND ODD jobs, done by willing worker. 382-8058.

PAPER HANGING
And interior painting. 479-7816.

EXPERIENCED PAINTER, need work, interior and exterior. Plaster repair. 592-7137.

33 BANDS, MUSICIANS AND ORCHESTRAS

WANTED HARDWORKING EXPERIENCED musicians to form commercial but, musically tight group. Keyboards, bass, guitar. Vocals a must. 384-7877 or 478-4622.

KEYBOARDIST AND RHYTHM lead player with own equipment for local rock band. Must have vocal ability. Also bass guitar for sale. 479-0058 after 5.

KEYBOARD OR 2ND GUITAR, own mike, some vocal experience wanted for "weekend" country rock band. Male or female. 474-2664.

COUNTRY BAND NEEDS EXPERIENCED bass player, vocals preferred. Will be full time work so must be free to travel. 386-0653.

WANTED; EXPERIENCED keyboard player, prefer mid 20s to play in R & B and Disco Band. 383-2579 or 478-1662 after 6.

DRUMMER AND BASS PLAYER needed for working band. All styles. Pat 381-5078, John 382-0705, Ron 382-5172.

MATURE PLIABLE ROMANTIC guitarist or pianist to accompany Singer of Nostalgia. Reply Victoria Press Box 666.

SAX, CLARINET PLAYER, INTERESTED in joining a band. 10 years experience, 19, can play any style. 382-9047.

34 PRE-RECORDED MUSIC

SPINKY'S
Spinky's Mobile Disco Ltd.
"We play what YOU want."
656-1652.

CANDU MUSIC
ENTERTAINMENT SERVICES
384-5521.

CJR
Canned Music
Reasonable 382-3811, 598-4717.

CAPITAL CITY SOUND. Entertainment services for every age. Phone 656-5614.

PHASE PHOUR MUSIC AND wide variety of music styles, 479-1206

VARIETY MUSIC SERVICE
Any place & every taste 474-1433.

34 PRE-RECORDED MUSIC

HUD SOUND LTD.
Music is our business 721-3431.

MUSIC MAN CANNED MUSIC. Give us a call. 479-8043.

36 BUSINESS SERVICES AND DIRECTORY

CAPI-TEL 24-hour answering service. Professional operators at reasonable rates. 1815 Blanshard Street, 386-6433. The Home of Capital City Realty.

Accounting

INCOME TAX, PERSONAL, small businesses, rentals, child tax credit, capital gains, etc. Full accounting services. Mr. McPherson 479-4541.

MONTHLY BOOKKEEPING and accounting for small businesses, 20 years experience, reasonable rates. 658-8872.

PROFESSIONAL SERVICES TO small business and corporations. Also personal tax returns. D.N. Lane. 382-9920

FOR EFFICIENT YEAR round bookkeeping contact Barbara Watts Bookkeeping Services, 382-3633.

INCOME TAX RETURNS COMPLETED, for information phone 386-3616.

Appliance Repairs

ABC ELECTRIC, 382-7221
Tele-Tech Appliances, 385-6783
831 YATES ST.
COLWOOD APPLIANCES
746 Goldstream, 478-9222

DILLONS
We service all makes and models, workmanship guaranteed, free service calls. 24 hour service. 478-5251, 474-2490.

Appraisals

Lansdowne Prop. Ltd.
APPRAISALS
2518 Estevan Ave. 592-2431

P. G. JACKSON LTD.
Real Estate Appraisals
(450) 1070 Douglas 388-9102

FEE APPRAISALS
LYNN HOLMES—386-6762
LANDMARK PROPERTIES

Babysitting

WILL CARE FOR YOUR PRESCHOOLER, toddler and/or infant daytime please, Colwood Plaza area. 474-1549.

WILL BABYSIT IN MY HOME occasional evenings and weekends, Goldstream Langford area. Carol 474-1803.

RELIABLE MOTHER WITH one child would like to babysit, Cordova Bay area: $1 hour. 658-8873.

HEY MOM
Need a break? Will babysit preschoolers while you shop etc. 9-5 pm. Mon.-Fri. Frances, 383-6994.

WILL BABYSIT ANYTIME IN my house for working mother, 388-4179, ask for Sharon.

RELIABLE MOTHER WITH 1 child would like to babysit. James Bay area. 381-5357.

EXPERIENCED SITTER WILL babysit my home, playmates. No weekends. 595-0571.

LOVING MOM WILL BABYSIT, my home. lots of room for fun, nutritious meals. 382-4614.

RELIABLE DAY CARE; 2 years and up, 721-3926.

Brick Layers

ALL TYPES OF BRICK, STONE, slate, and tile work, no job too small, correcting fireplace and chimney faults our specialty. Please phone A-D Ventures Ltd. 383-3184.

SCANDINAVIAN QUALITY MASONRY. Bricks, blocks, tiles, slate, barbecues, repairs and new construction. Erik 383-4025.

Carpets and Linoleum

BEAVER
HOME CENTRE
1581 Hillside 595-1225
Full Range Of
Carpet and Resilient Flooring
At Competitive Prices
Expert Installation Available
See Our New Line
Of Commercial Flooring
For Many Special Buys
"Buy Better At Beaver"

EDGAR
and MINER
650 HILLSIDE 388-6208
Carpets and
Custom Draperies
"A PROFESSIONAL
APPROACH WITH
GUARANTEED SERVICE"

HOURIGANS
CARPETS AND LINOS LTD.
FLOOR COVERING
SPECIALISTS
715 PANDORA AVE. 386-2401

GUARANTEED INSTALLATION, carpets, lino, seamless floors (Torginol) sundeck coatings, commercial or residential, 652-2139.

CARPETS AND LINO INSTALLED, reasonable rates, free estimates. Phone 384-1656.

CARPETS AND LINO INSTALLED. We lay the best and fix the rest. 479-0782.

Carpenters

F. J. CONSTRUCTION. ALL sorts of carpenter work, additions, alterations, finishing, framing, etc. Private and commercial. Free estimates. Call Fred Jorgensen, 642-3075.

JOURNEYMAN EXPERIENCED in finish, framing, concrete, additions, renovations, repairs and sundecks. Free advice call Al 478-4750.

STEPS BUILT, NEW OR REPAIRED, roof repairs, and painting. Business in Victoria since 1950. Licensed and references. Phone Henry anytime 598-7616.

ISLAND FRAMING
Residential and commercial framing, custom homes. 652-3572

ANY HOME IMPROVEMENTS, experienced carpenters, additions, renovations, framing, sundecks. 384-4018.

YOU PROVIDE THE MATERIALS, I'll do the work. Satisfaction guaranteed. Reasonable. 658-5505.

VERSATILE HOME MAINTAINER, carpentry, renovations, cabinets, painting, papering, quality work. Adam, 385-3090.

ENGLISH CARPENTER
All phases of carpentry, basements, additions, alterations, etc. Contract or hourly, 652-1485.

CUSTOM CARPENTERS
All phases of renovation; design to finishing. Cabinets a specialty. Call Terry 595-6046.

$10 PER HOUR FOR ALL CARPENTRY services, inclöding wiring and plumbing. Excellent references. 656-4738.

JOURNEYMAN WILL DO CABINETS, finishing, renovating or whatever. Hourly or contract. 656-2344.

HOUSE DOC'TOR
Renovations, 383-4929, Free Housecalls.

PERMA CONST. LTD.
FREE ESTIMATES, 384-2323

LUBBERTS WOODWORKING
All phases of finishing carpentry and cabinet making. 385-2373.

36 BUSINESS SERVICES AND DIRECTORY

Carpenters

WIRING, PLUMBING, CARPENTRY etc. All trades. R. Kirkpatrick. 479-9539.

SMALL JOBS A SPECIALTY.
Call 598-2920

FRAMING AND FINISHING BY experienced carpenters. 477-3402.

TABLES, CABINETS, STORAGE units and general carpentry. Call Woodworks 386-9016.

HAVE YOUR SUNDECK BUILT now, free estimates, licensed carpenter. 479-5097.

RENOVATIONS AND ADDITIONS, concrete framing and finishing, 383-4929 anytime.

DRYWALLING, TAPING AND sanding. 383-4929.

Cabinet Making

KITCHEN CABINETS, BATHROOM vanities, counter tops. All custom built or refacing old cabinets with new modern designs with low prices. For free estimates call 479-7245.

KITCHEN CABINETS, GUN cases and other wood products, quality workmanship fully guaranteed, call 474-1693 or 642-5362

EUROPEAN CARPENTER
Custom kitchen designed and built. Bookcases finishing etc. Norman 479-7874.

CUSTOM CABINETS
kitchens, bathrooms, counter tops, etc. Quality work. Free estimates. Steve 478-1106.

GARDEN CITY
WOODWORKING
Custom built cabinets. Kitchen Alterations, counter tops. George Coultas. 479-4730.

YOU ALREADY OWN 50% OF
YOUR NEW KITCHEN
Replace doors and drawer fronts, the existing frame work covered in matching veneer. For free estimates 479-0016.

Chimney Service

BLACK MAGICK CHIMNEY Sweeps. Reasonable Rates. 385-2813.

Cleanup Service

479-6112
4 BROTHERS-ALL AREAS
FREE ESTIMATES ANYTIME
NO CHARGE AND UP
Yard, Basement, Garage, Etc. Hauling and Bobcat Service.

COMPLETE SPRING CLEANUP. Now is the time for yard, basement, garage and attic cleanup. Saleable goods may be accepted as part payment. Free estimates. Low rates. 388-4678.

IS YOUR ATTIC OR BASEMENT a cluttered mess? Call 382-5114 for complete clean-up and hauling service at a low reasonable price.

REASONABLE CLEANUP. Yards, basements, etc. also hauling, free estimates. 479-5823, 656-5671.

CLEAN-UP YARDS, COMPOSTS and basements, prompt service, reasonable rates, 383-1866.

CLEANUP MAN AND EMPTY truck looking for work, reasonable. 385-7965.

HAULING AND CLEANUPS. Basement, yard, compost. Free estimates. Eugene's, 383-3528.

CLEANUPS, BASEMENTS, attics, yards, composts, and junk hauling. 658-5406.

WILL PICK UP ANYTHING BIG or small. Call Paul, 478-6832.

MAN WITH ½ TON FOR SMALL clean up, 386-6309.

Cement

G AND R CONCRETE FINISHERS, all type of concrete work. No job too small. 383-8985 after 4. 388-9820.

FORM WORK, BASEMENTS, patios, sidewalks, exposed aggregate, guaranteed. Tom Francis. 382-8890, 386-0541.

FORMS, CEMENT WORK, steps, foundations, sidewalks, etc. Steve Laszlo, 479-4756.

MR. CEMENT
Prompt, dependable, repairs a specialty. 592-9627.

CEMENT STEPS, SIDEWALKS, retaining walls. No job too small. Reliable. Phone 652-1614.

DRIVEWAYS, SIDEWALKS, retaining walls. Free estimates. 479-5097.

Contractors

REYNOLDS
CONSTRUCTION
LOTS NOW AVAILABLE
TEN MILE POINT AND
CEDARGLEN AREA.
Free Estimates
Specialists in custom design and finishing from the planning stages right through to the finishing touches. Have a home built for you, to fit your needs, that you can be proud of for years to come. To have your home finished for summer call our Exclusive Agent SHANE BEFURT, CASTLE PROPERTIES LTD., 386-6164 or 479-0010 anytime.

CRAFTSMANSHIP
Architectural Designer and master builder seek residential or commercial project. We are certified, registered and efficient. 37 yrs. exp. Your satisfaction and my service guaranteed. Reasonable, will travel. Victoria Press, Box 638. 629-3418, evening, collect.

WHEATON
CONSTRUCTION LTD.
General Contractors
Building Consultants
385-5702

FARMER
CONSTRUCTION
Design — Renovations
388-5121

T.&C. BUILDERS LTD.
Framing
385-5293 385-8587

ISLAND FRAMING
Residential and commercial framing, custom homes. 652-3572

K. HEYDE CONSTRUCTION Limited, framing, finished, siding, renovations. 479-5640, after 6 pm.

SPECIALISING IN RENOVATIONS. Prompt professional service. Call John 479-0695

CLARK'S CONSTRUCTION
Custom homes, framing, residential, commercial, additions and renovations. 479-5020.

WIRING, PLUMBING, CARPENTRY etc. All trades. R. Kirkpatrick, 479-9539.

WE SPECIALIZE IN RENOVATIONS, additions, repairs. Reasonable rates. Call Ron 477-3025.

FRASER CONSTRUCTION LTD
Custom homes, renovations, additions. 592-9670.

QUALITY FRAMING CREW, winter rates, references. 656-2164 or 656-3460

Carpet Cleaning

SPRING CLEANING SPECIALS
Carpets-living room, dining room and hall, $46.50. Any additional areas, 50% off.
Upholstery-sofa, chair and ottoman, $44.
Call Kastel Industries, 478-2232.

SPRING CLEANING SPECIAL
Have your carpets steam powered cleaned by extraction. Alamo Carpet Cleaners 479-0603.

36 BUSINESS SERVICES AND DIRECTORY

Carpet Cleaning

Rug Doctor Rents
The Only
"Steam" Carpet Cleaner
With the vibrating brush
A & C EQUIPMENT
1885 Fort St. 598-6551
SAANICH RENTALS LTD.
3772 Shelbourne St. 477-6908
OLD COUNTRY RENTALS
2920 Bridge St. 386-1371
CADBORO BAY HARDWARE
3825 Cadboro Bay Rd. 477-4233
CARLTON CLEANING
3490 Saanich Rd. 385-4841
COLWOOD RENTAL CENTRE
1818 Island Hwy. 478-9545
BRENTWOOD HARDWARE
7103 W. Saanich Rd. 652-2822
SIDNEY RENTALS
9773 5th St. 656-5541
SOOKE EQUIPMENT
6626 Sooke Rd. 642-5841
DUNCAN
COWICHAN RENTALS LTD.
Trans Canada Hyw. 748-1431

RON'S CARPET CLEANING
9c a square foot. 384-6110.

Ceramic Tiling

CERAMIC TILE
Experienced tile setter, reasonable prices, free estimates and design assistance. 386-2812, 386-0972.

SPECIALIZED TILE WORK, free estimates, workmanship guaranteed. 381-5501.

Drafting

FEASIBILITY, DESIGN AND complete drawing for all types of residential and commmercial buildings. Telephone 477-5439 or 383-7485.

Dressmaking

PROFESSIONAL DRESSMAKING. Resonable. Please call Betty, 384-4676.

Draperies

B&E
FLOOR COVERING LTD
DRAPERY
CUSTOM AND CONTRACT
382-2116

HOURIGAN'S
Floor Covering Specialists
CUSTOM
DRAPERIES
—Bedspreads—
PROMPT IN-HOME SERVICE
715 PANDORA AVE. 386-2401

Drywall

"SPRAYMAN"
Specializing in all types of texture ceilings and wall, satisfaction guaranteed. 652-3601.

BOARDING, TAPING, SPRAYING, insulation, new and renovations. 20 years experience, free estimates, 652-2815.

WANT SMALL JOBS AND RENOVATIONS done? Will do drywall (boarding and taping) insulation, etc. Call Steve 479-6849.

ALL PHASES OF DRYWALL done, textured ceilings and panelling, low rates. Ask for Joe 652-3431.

DRYWALL, NO JOB TOO small, guaranteed workmanship. 598-6872.

HOLLANDIA DRYWALL
Complete drywall service. 20 years experience. Reasonable prices. Please phone 479-7641.

FOR A SUPERB DRYWALL job, at reasonable rates phone 652-5752.

LOWEST PRICES
All phases of drywall, available immediately. 388-7712.

RELIABLE DRYWALL, SPECIALIZE in small jobs and texturing. 595-7732.

Electrical Contractors

ELECTRICIAN, 15 YEARS EXPERIENCE in maintenance, repairs, rewiring old and new houses. Heating, appliances, commercial, residential, industrial. No job to big or small. Call 24 hours. 388-5464 Pager 500

R G HELLER ELECTRIC
New or rewiring. Residential, small commercial and industrial. Reasonable rates by hour or contract. 478-4032 if no answer 385-5335.

OLDER HOMES REWIRED — NO down payment. We finance at bank rates with approved credit.
EDDY'S ELECTRIC—385-7666

LICENSED ELECTRICIAN specializing in residential wiring and electric heating. 477-1188.

DO YOU HAVE SMALL ELECTRICAL wiring jobs? No one is interested? Please call evenings, 652-5809.

ELECTRICAL INSTALLATIONS; residential and commercial wiring, new and rewiring, 477-5096.

LICENSED ELECTRICIAN, general wiring; service calls. Free estimates, reasonable rates. 384-4206.

LICENSED ELECTRICIAN will do new wiring, rewiring, stove repairs, 479-9765.

JOHN THE HANDYMAN, JOURNEYMAN electrician, phone 382-8728

WIRING JOBS, SERVICE calls at prices you can afford. 656-5294

DILLONS
No job to small, guaranteed workmanship, free estimates. 24 hour service. 474-2490.

COMPLETE RESIDENTIAL wiring, service changes, electric heat. Free estimates. 386-7955.

ELECTRICIAN, FREE ESTIMATES. Call Bernie 386-1094.

SMALL JOBS, REASONABLE rates. 595-1284

Excavating

ROBERTSON'S EXCAVATING
Track machine with backhoe. Roads, basements, backfilling. 595-8530.

NAYLOR EXCAVATING
M-700 Bobcat, driveways, levelling, backfilling, free estimates to all areas, 478-0760

4 BROTHERS—ALL AREAS
Leveling, Back Filling, Bobcat Service, Backhoe, 479-6112.

BACKHOE WORK, EXPERIENCED owner operator. Call anytime 477-3546.

Flooring and Sanding

M & M FLOOR
COMPLETE FLOOR CENTRE
Hardwood, Carpets and Linos
532 William St., 384-0343
Nights: Al, 386-3078
Mike, 652-4308

Fencing

ISLAND CHAIN LINK
Fencing in wire or wood
Small jobs a specialty
477-0332.

36 BUSINESS SERVICES AND DIRECTORY

Fencing

EUROPEAN CRAFTSMAN, ALL types of fencing and repairs. Guaranteed work. Gordon Head, 721-3759.

FENCE BUILDING, REASONABLE rates. Free estimates. Guaranteed work. 388-7097, 384-0764.

LINCOLN—BURROUGHS
CONSTRUCTION
All types of fences, gates and trellises designed and installed at low rates. Free estimates and advice. Call 478-9949.

Furniture Refinishing

FURNITURE REPAIRS AND restorations. Will convert old objects into new and interesting pieces. Quality workmanship. For free estimates call Michael Lane, 383-2755.

LET ME ADD NEW LIFE TO your old furniture by stripping and restoring it. Phone David at 642-5377, 5-7pm.

Glass and Glazing

GLASS AND REPAIRS ETC. Discount prices. Greenhouse glass cheap. 656-6656.

Gutter Cleaning and Repairs

BE WISE, GET AHEAD OF THE summer rush and save $$. Have your old leaky gutters replaced by an established dependable family operated firm. Call PENCO CONTINUOUS GUTTERS for estimate. 658-8401

"ACT NOW ON OUR SPRING Special" Gutters and down pipes, cleaning, repairs, painting, etc. Very reasonable. All work guaranteed. 388-4295.

G.R. STEWART HOME IMPROVEMENTS Ltd. 5" continuous gutter. Wooden gutters refurbished. 479-7086.

5" CONTINUOUS GUTTERS, special contractor rates. IRWIN INDUSTRIES, 382-5154. Free est.

Gardening

QUALITY LANDSCAPING LTD. Tree and rose pruning, gardening; maintenance and cleanup. New lawn preparation and maintenance; power raking. Monthly rates or yearly contracts, reasonable prices. 30 yrs. experience, free estimates. 478-1684, 478-4216.

CREATIVE LANDSCAPING
Spring Cleanups, spraying, pruning. Residential, commercial. Free estimates. 30 years experience. Dutch Horticultural background. 477-7882 or 479-8506.

HARVEYS GARDEN SERVICE
Experienced Chinese Gardener. Pruning, spraying, rotovating, new lawn, power raking, aerating. Garden design, redesign. 384-8621, 479-7078

WILLIAMS LAWN MOWING
Over 10,000 mowings performed. Weekly basis. Personally owned and operated. Dependable service. Quality equipment. Most highly recomended. 595-4208.

4 BROTHERS — ALL AREAS
FREE ESTIMATES ANYTIME
Rotovating, yard cleanups, lawn maintenance, new lawn preparations. Bobcat Service 479-6112.

ROTOTILLING
Call E. Jacobsen's Garden Maintenance serving greater Victoria, 479-6422.

DUTCH LANDSCAPERS
Lawns, spring cleanups, power raking, Government Certified Spraying. Free estimates. 478-1023.

TWO EAGER AND HARD-working students will cut and trim your lawn, $5 per hour weekdays or weekends. Please phone 382-8308.

SPRING CLEANUP
Clean up, pruning, etc. Gardening year round by contract, G. Barta, 474-2680, 474-2049.

ROTOVATING AND LAWN planting preparation, small vegetable gardens, J.A. Equipment, 656-2360.

PRUNING, LICENCED SPRAYING, clean-up and garden maintainance. Call Mystic Springs, 598-6018 for free estimates.

TREES, ROSES, PRUNED, ORNAMENTALS trimmed, certified sprayer, garden maintenance. 383-8363.

POWER RAKING,
AEREATING, 658-8109

GET READY FOR SPRING
Garden rotovating
No job too small 478-8275

POWER RAKING, AERATING, rototilling, low rates. Barry 658-5942.

GARDENING ALL PHASES, power raking, aerating, landscaping, 383-7550.

POWER RAKING, ROTOVATING, pruning, all phases, rubbish removal. Garden cleanup, maintenance. 479-4067 after 6

ROTOTILLING
Days, 384-0125. Evenings, 478-8690

ROTOTILLING AND YARD clean-up. Phone 478-1108.

Hauling

FAST RELIABLE HAULING and cleanups, trees removed. Call for free estimates, 721-3355 or 477-5408 anytime, Victoria.

4 BROTHERS 479-6112
Cleanups, Bobcats, sand, gravel, bark mulch, hog fuel, etc.

SMALL HAULING JOBS..$15 per hour. Sand, gravel, topsoil, garbage, etc. Eugene 383-3528.

QUICK SERVICE, HAULING, junk, cleanup, etc. Call Fong, 479-7078, 384-8621.

¾-3 TON DUMP. CLEANUPS, commercial and residential. Anytime 385-7965.

Handymen

2 MEN WITH TRUCK WILL DO odd jobs, trim trees, clean yard, clean basement, haul garbage, house painting and any other odd jobs you want done. Reasonable rates. 479-8531.

CANTERBURY DECORATING, home improvements and repairs, painting, paper hanging, fences, sundecks, free estimates. 479-3541

WE CAN DO IT! SHEET metal, furnace repairs, maintenance, carpentry, electrical, plumbing, cleanups, etc. Phone Ed 383-6483 or Ron 477-3025.

SUNDECKS, CARPENTRY, kitchen, rec room and bathroom alterations. Household plumbing and repairs. Free estimates. Ron, 479-9716, 479-7503.

GUARANTEED QUALITY work at reasonable rates. All types of home repairs and renovations. Call 478-9949.

HOME REPAIRS, PLUMBING carpentry etc. $6 hour. Phone 383-9458 evenings.

Home Improvements

SOMERSBY
Manufacturers of custom millwork wood windows, frames and doors. Finished lumber and mouldings, sanding and resawing. Now open Saturdays 9-12.
Cr. Hillside and Bridge 388-6645

CLARK DOORS
542 HILLSIDE AVE.
386-8861
Cedar front door units, overhead garage door, wood or metal.

REMODELLING AND REPAIRS. Kitchens, basement rooms, stairways, mobile homes. Phone 477-7382.

36 BUSINESS SERVICES AND DIRECTORY

Home Improvements

SAANICH CONTRACTORS. Renovations, new construction, painting, cement work, fibreglass sundecks. All work guaranteed. 595-3801.

HOME SERVICE ASSOCIATION, one phone call for 200 services. 385-3311.

MAN WITH TRUCK, CLEANUP, painting, carpentry. Reasonable rates. 384-8393.

Landscaping

CREATIVE LANDSCAPING
Designing and redesigning. Artistic layouts. Free estimates. Residential, Commercial. Spring cleanups, spraying, pruning. 30 years experience. Dutch Horticultural background. 477-7882 or 479-8506.

Barker Landscaping
Lawn specialists, natural stone work, slate, general layout and design. Ideas, sketchings, complete garden maintenance. Free estimates. 595-8323.

New Lawn Specialist
All phases of landscape design. Tractor service. 13 years experience. Call Beautiful Gardens. Free estimates. 595-2500.

HARVEYS LANDSCAPING
Experienced Chinese Landscaper. New lawns specialty, designing, redesigning, Commercial, residential. 384-8621, 479-7078

4 BROTHERS — ALL AREAS
FREE ESTIMATES ANYTIME
New lawn preparations, rototilling. Bobcat Service 479-6112.

DUTCH LANDSCAPERS
Lawns, rock walls, patios, planters, designing. Free estimates. 478-1023.

SCOTIA LANDSCAPING
Stonework, facing, new lawns, cleanup. Joe 385-4874, Tony 386-0191.

PORTUGESE LANDSCAPING. Stone work, rock walls, fireplaces and landscaping. Free estimates. Reasonable prices. 595-5439.

LANDSCAPING, STONE RETAINING walls, fireplace, free estimates. 477-3775.

Lawnmower Service

LAWNMOWER REPAIRS. Phone Midget Industries Ltd, 778 Topaz Avenue, 381-5414.

LAWNMOWER SHARPENING at your home. Reel $18, Rotary $6. Phone 382-8750, 7-9 am.

Moving

MOVING?
J&L MOVING & STORAGE LTD.
Moving specialists. Pianos, antiques, residential and commercial moves. Modern warehouse facilities, boxes supplied at cost or sold at our warehouse. Free estimates. 388-9323 8am-5pm 6 days per week.

ECONO
22' van and proper equipment to reliable, careful, courteous professional men, $20 per hour. Small truck $16. We need your work, Vancouver or Island north our specialty. Best price 388-9155.

DRUM CARTAGE
The moving specialists. Pianos, antiques, heavyweights. Storage facilities, packing and crating. Reasonable rates, free estimates. Call 383-9861 and save $$$.

FRANKS MOVING & STORAGE
Moving and pickup and delivery service, small truck $16 an hour, large truck $20 an hour. 382-5275.

NO MOVE TO SMALL. CALL for free estimates, 721-3355 or 477-5408 anytime, Victoria.

MOVES AND DELIVERIES. EXPERIENCED, efficient, insured. Eugene's, 383-3528.

STORAGE LOCKERS $10 PER month and up, call 388-5714.

LIGHT DELIVERY SERVICE, $8 a call, parcels $6. 592-7068.

Masonry

LANDSCAPING, FACING INSIDE and out and retaining walls. Work Guaranteed by experienced European Workers. Free Estimates. 386-6639.

ALL TYPES OF MASONARY work. Call 388-6895.

ALL TYPES MASONRY, BRICK, block, stone, fireplaces, facings, chimney repairs. Work guaranteed. 386-0234.

STONE WORK, FACING FIREPLACES, sidewalks built, retaining walls, landscaping. Guaranteed job. Please after 5 pm 592-6384.

BRICK AND BLOCK, BIG OR small, fireplaces, facings, veneers, repairs. 598-1618.

25 YEARS' EXPERIENCE, ALL types brickwork, phone Doug anytime, 479-5975.

FIREPLACE FACINGS, ANY type of stonework, top quality, reasonable. John 477-1727.

JOURNEYMAN BRICKLAYER; free estimates. Call Marty, 478-1108.

Miscellaneous Service

PROFESSIONAL GAMBLER would like to help people interested in gamming, poker, blackjack, etc. 477-7516.

SAWYER SHARPEN SCISSORS
840 Fort St. 388-6228

Plumbing and Heating

DAVID'S PLUMBING
Emergency service, HW tanks, plumbing repairs, sewer cleaning, 386-8881.

JOURNEYMAN PLUMBER, 16 years experience, repairs, renovations, apt and hotel maintenance, reasonable rates, Phone 386-3459, anytime.

ANY TYPE OF PLUMBING reasonable rates, reliable plumber. 24-hour service. 477-5742.

ANY TYPE OF PLUMBING reasonable rates, reliable plumber. 24-hour service. 477-5742.

R M & R PLUMBING AND Heating Ltd, Residential and Commercial, Maurice English, 479-5117.

JIM MCGREGOR REPAIRS and alterations, apartment maintenance, OAP discounts. Guaranteed. 385-9239.

REPAIRS AND RENOVATIONS, 18 yrs. experience. Low rates. 24 hour service. 652-5813.

HOUSEHOLD PLUMBING, major minor repairs. Fast, reasonable. References. 478-1841.

Painters and Decorators

CLARK AND PATTISON
PAINTING CONTRACTORS
LTD.
Specializing in sand blasting, spray painting, wall coverings and special coatings.
"We Cover The Island"
Victoria 384-8831 384-0443
Nanaimo 754-9321
Courtenay 336-2296

POWER WASH
Painting
Steam cleaning
24 hours 384-6818

DOWSON PAINTING
CONTRACTOR
Residentail Commercial
WORK GUARANTEED
Free estimates. 385-6042.

IF QUALITY AS WELL AS price is important. Call Specialty Painting at 595-4424 for a painting estimate. Fully QUALIFIED with solid REFERENCES!!!

WESTERN TEX COATING LTD
All types of painting and repairs. Excellent rates. All work guaranteed. Victoria 595-1233, Duncan 748-2241

36 BUSINESS SERVICES AND DIRECTORY

Painters and Decorators

CANTERBURY DECORATING, residential and commercial painting, spray painting, vinyl hanging. Free estimates. 479-3541

W.E. FERRIDAY PAINTING, interior and exterior by experienced tradesman. No job to small, reasonable rates. 384-1513 days, 477-2843 evenings.

BMB PAINTING, INTERIOR and exterior, big or small, we do them all. Free estimates, reasonable rates, work guaranteed, 642-4522.

PROFESSIONAL PAINTER from airless to traditional brushwork, specialty painting, mutal agreements. 658-8047. No industrial work please.

PAINTING AND DECORATING, reasonable rates, satisfaction guaranteed. Terms. 595-4905, 479-2473.

PAINTER AND DECORATOR. Free Estimates. With 18 years experience. Guaranteed job. 598-8240.

QUALITY PAPERHANGING and painting, immediate friendly service, low rates, free estimates. 478-0992.

INTERIOR, EXTERIOR, REAsonable rates, satisfaction guaranteed, free estimates. 383-7970.

OLD AGE PENSIONERS PREferred, residential house painting. Yellow pages or Garth Glover Painting, 385-6422.

OAK BAY
Painting and papering for 3 generations. 598-5824 after 6 pm.

PROFESSIONAL PAINTING, interiors, exteriors, neat and inexpensive. Call Luis 384-6104.

EXPERIENCED PAINTER, need work, interior and exterior, Plaster repair. 592-7137.

CLEAN CAREFUL PAINTING done reasonably. Sam Burrowes 385-2820, Harold Simpson 386-7097.

TRANSITION PAINTING AND decorating. Interior or exterior. Call 383-5560.

YOU PROVIDE PAINT AND wallpaper, old Country tradesman will do the work. 658-5505.

SEMI-RETIRED PAINTER, clean tradesman, fully equipped. 477-2555.

SEMI-RETIRED. QUALITY work. Albert Roberts, 388-5651.

NOW IS THE TIME TO GET AN estimate for interior and exterior painting. For an attractive price and 28 years experience, call 478-1254.

Plasterers

FRIEDRICH PLASTERING and stucco. Patching specialists, older home "renewal." 656-2064.

COLEMAN PLASTERING. Quality lath and stucco. 478-9976.

STUCCO AND PLASTER patching. 30 years experience. 477-1681.

STUCCOING, PLASTERING and drywall. Jimmy's Plastering, 478-1118. Evening calls welcome.

Paving

DRIVEWAYS, PARKING LOTS, tennis courts, subdivisions and patching. Free estimates. No obligation.
O.K. Paving Co. Ltd.
2840 Nanaimo St. 386-3414

Roofing and Siding

HESLOP BROS. ROOFING
We supply and install 18" cedar shakes from $80 per square complete. 479-3274

IRWIN INDUSTRIES Solid vinyl siding, soffit 5" continuous gutters. Free estimates. 382-5154

PARKER JOHNSTON LTD.
1855 BLANSHARD. 382-9181
"Roofing Victoria Since 1935"

ALL TYPES OF ROOFING AND repairs, call Mel at 474-1839 anytime.

Sewing Machine Repairs

R.D. GOKEY SEWING MAchine Service, clean, oil and adjust $20. For in home service phone 382-7318 from 5-9pm.

Storm Windows

ENERHEAT INC
Hermetically sealed thermopane. Energard insulating windows. Inside and outside storms and triple track.
382-1224

Sundecks

WESTERN TEX COATING LTD Vinyl stic fiberglass deck system. Professional application. All work guaranteed. Victoria 595-1233, Duncan 748-2241

CALL THE SUNDECK SPEcialist for best prices. 595-6046.

Sewers

FOR BLOCKED SEWERS, SURface drains, sinks, etc., phone Victoria Sewer Cleaning Ltd. 383-1825.

Tailors

LEATHERWEAR ALTERAtions, repairs, remodelling, cleaning and dyeing. Elley's Leather Fashions, 738 Johnson, 383-7834

OAK BAY TAILORS
Tailoring, alterations, ladies and mens quality leather alterations.
1826 Oak Bay Ave. 598-4131

BRITISH CUSTOM TAILORS
1311 BLANSHARD 383-2632

Tree Service

"Skip's Tree Service"
Free estimates
Fully insured
Professional Work
479-5342

SAVE $$$$
Call for my estimate. Experienced and insured. 383-4435 anytime.

OLYMPIC TREE SERVICE Fully insured, guaranteed work. Free estimates. 381-5534.

TREE SERVICE, BIG, SMALL. Uncle Ken, personalized service. 385-6782.

CUSTOM FALLING & TOPping. "Tree Specialists." Fully insured. 385-7013 anytime.

PRUNING, TREES, ORNAMENtals, roses. Certified sprayer. Large or small. 383-8363.

BIG WIND TREE SERVICE
low rates 388-6115

ISLAND TREE SERVICE LOW rates, fully insured, dependable. 386-3047, anytime.

Upholstery

ACE UPHOLSTERY
477-0455
Quality workmanship. European craftsman. Free estimates.

Window Cleaners

JACK'S
Window cleaning, commercial and residential. Free estimates. 383-3481.

CRYSTAL CLEAN WINDOWS and gutters. 595-3801.

38 TRAVEL

WAIKIKI ACCOMODATION
1 bdrm apt (no cook) $20 US daily 1 bdrm condos - $30 US daily 2 bdrm Condo - $40 US daily. Summer Rates, Easter Vacancies
922-6661 - 987-3110

38 TRAVEL

GOING TO MAUI?
Kaanapali Beach
Condominiums $30 per day U.S. funds, summer rates, May 1st to Sept. 30th 79. All the comforts of home. Call 479-7117 before 5 pm or 382-7642 after 5 pm and weekends. Ask for Percy or leave message.

★IMPORTANT★
Owing to records being stolen will all persons now registered for Papakea, Maui please call immediately to 479-7117 or 382-7642 after 5pm or weekends, ask for Percy.

MAUI
Excellent selection of 1, 2 and 3 bedroom units available for weekly or monthly rentals, through spring, summer or later. Car rentals also available. Call now for best choice of dates and location. 382-6042, 9-5.

MAUI—BEACH FRONT
DELUXE 2 BEDROOM, FULLY FURNISHED CONDOMINIUMS. PLENTY OF RECREATION AND MILES OF SANDY BEACH. WEEKLY AND MONTHLY RATES — AVAILABLE APRIL. BOOK EARLY. 383-4124.

WAIKIKI — WELL EQUIPPED comfortably furnished one bedroom suite for rent at reasonable rates. Good location. Adults. Mrs. J. M. Burnett, 2743 East 51 Ave. Vancouver V5S 1P9. Ph: 321-0075.

RIDE URGENTLY NEEDED from Phelps Ave, Langford to Government Building on Michigan Street and home, working hours 8:30-4:30 for April and possibly longer. Will pay share of gas. 478-2462.

HAWAII GREATLY REDUCED, 1 bedroom deluxe condo, beach front, sleeps 4, local reference available upon request. Call or write Kiep, 1993 S. Kihei Rd, Kihei, Maui, Hawaii, 96753. 808-879-5455.

MAUI
Deluxe 2 bedroom fully furnished condominium located on a safe sandy beach.
OK Trucking Co Ltd, 386-3414

HAWAIIAN VACATION, $471
includes flights on Wardair, 14 nights, transfers, etc.
Western Canada Travel Service
729 Johnson 382-6160

MAUI HAWAII
Condominium on Kahana Beach, available off season rates. Sleeps up to 6, 652-2803.

FEMALE TRAVEL COMPANion, age 25 to 40. Wanted to share expenses for 3 month European tour, starting April 1980. Judith 478-1691.

HAWAIIAN CONDOMINIUM for rent, beautiful waterfront on sundrenched Kona Coast. Self contained. Sleeps 6. Phone 748-1081.

MEXICO
For rent furnished apartment in Puerto Vallarta, phone 629-3389, or write Victoria Press Box 596.

MAUI, 1 BEDROOM CONDOminium, excellent view, pool and beach, Available May onwards. 478-8007.

KIHEI MAUI, DELUXE ONE bedroom condominium, beach, pool and tennis. Available April 1 on. 652-2030.

MAUI, NAPILI BAY, DELUXE one bedroom, self contained, 2 pools. 112-936-4158 Vancouver

ONE BEDROOM CONDOMINium Waikiki $170 week. Available April 1st. Call collect 874-0241 or 738-5894.

WAIKIKI, 1-BEDROOM CONDO. SUPER SUMMER RATES for responsible adults. 598-6566.

39 PERSONALS

INFORMATION WANTED TO SETTLE AN ESTATE
Anyone knowing the whereabouts of Donald Lowry and Gayle Lowry, husband and daughter of Vera May Lowry late of Vancouver, B.C., kindly contact:—

PUBLIC TRUSTEE,
File #625518
Attention: Mrs. E. Walker,
800 Hornby Street,
Vancouver, B.C.
V6Z 2C5

WELL EDUCATED PRETTY lady from Asia 36, wishes to meet good-tempered and marriage-minded gentlemen 40-55, over 5'10" who is established and financially secured with no dependants. Loves music, travelling, dining out and mainly a clean and peaceful homelife. Any nationality. Victoria Press Box. 654.

UNATTACHED? AGE 21 AND up? Want to meet new people? Singles Scene Club may be the answer. A social, non-profit group which has grown from 5 members last fall to almost 100 now. Activities include dances, badminton, softball, parties, etc. 384-9073 or 479-6050. See our ad in today's coming events.

IS THERE A TALL GENT OUT there 55 to 70, truly sincere, who would like the company of a respectable widow. I'm happy with no hang-ups. I do not smoke. I like fishing, dancing, gardening, a cocktail. I have my home and car and financially independent. Picture appreciated. Write Victoria Press Box 685.

WOULD ANYONE WHO WITnessed an incident on the B.C. ferries on the March 21 7pm sailing of the Queen of Victoria from Swartz Bay to Tsawwassen in which a man received a head injury, please phone 381-5583, 6-7pm.

GOODLOOKING BORN AGAIN Christian gent, neat, trim, active, affectionate, young for age; looking for same in lady, 55 to 67. No other need answer. Have some means, car and travel van. Victoria Press Box 650.

MAN, SIXTY, (GROWING younger) slim, healthy, divorced, intelligent, studious, free thinker, sense of humor, non drinker, affectionate, gentle, sensuous, uninhibited, seeks similar woman. Victoria Press Box 668.

WOULD 2 LADIES, AROUND 70 years old, Canadian, who I met in Victoria Press building and talked to, please get in touch with me, Mr. Whorwood 28-1180 Blanshard St.

SEPARATED, 37 YEARS, enjoys children, own sailboat, plays squash, has own professional business, would like to meet successful, happy woman. Reply Victoria Press Box 675.

LEAVING SOON ON A TOUR OF Western Canada in luxury RV, male late 40's, desires younger female companion, a knowledge of French helpfull but not essential. Victoria Press Box 688.

MALE, WELL GROOMED, late thirties, single, seeking modern well-groomed woman for companionship. Victoria Press Box 652.

42 YEAR OLD MAN, LIKE TO meet a woman who is interested in those discreet meetings, AM, days or nights, have own place. Victoria Press Box 683.

LATE GREAT PLANET Earth: Did you see the movie? Now read the (pocket) novel, it is full of hope for the future here, and all eternity. F.L.R.

LONELY, DISTRESSED, DIScouraged. For assurance - encouragement. Dial A Prayer 595-3635

WHO CARES IF YOU ARE pregnant? Birthright does. Phone 384-1431.

VICTORIA SINGLES HAPPENing Dance, March 31, see Coming Events colume this paper.

DOES IT FEEL LIKE EVERYthing is going wrong? It may help to talk about it. Call - NEED Crisis Line - 386-6323.

GARDEN SPACE WANTED BY blind gardener for summer vegetables. 388-6075.

IF YOU ARE A FORMER MEMber of the Victoria Skin Divers Club, please call: 598-2813.

39 PERSONALS

LADY, 50'S, SEEKS COMPANionship of gentleman, 60-70, who prefers country life to city life Victoria Press, Box 665.

40 BUSINESS PERSONALS

Single Mothers!!
Are you presently renting with no hope of owning your own home? If you have a good credit rating and an income of your own — chances are you can quality to buy a new 3-bedroom townhouse close to town with payments LESS than you are paying for rent.

Would you like a ground entry, full basement home for your children and your own laundry room for you? What can you lose — give me a call. See how easy it is.

VANA HOLMES
388-5464 PAGER 708
Landmark Properties 386-6762

CANA TRIM
THE GREAT CANADIAN WEIGHT PLAN. INCLUDES ALL VITAMINS, PROTEINS AND MINERALS, LOSE 3-4 LBS PER WEEK. INFORMATION PHONE 386-0472, FREE DELIVERY.

HOSTESS COURSE OVER A cup of tea. Learn in my house (Broadmead area). Hors d'oeuvres, cake decorating, decorative fruit platters, flower arrangements, cocktails; party foods. 10 sessions, $25 Starting April 5th. 658-8739.

PETER CHIPMAN FAN CLUB!
Write P.O. Box 403, Brentwood Bay, BC. V0S 1A0.

TO ALL H.E.U. GORGE ROAD Unit special meeting has been called. Most important for all to attend. Brother Jerow or Brother Black will be in attendance. Union Centre Auditorium, 2750 Quadra at 7:30 PM, April 2nd.

TOWING TRAILER WITH CApacity 1200 lb to Prince Rupert, could deliver along route, reasonable rate, also room for 1 or 2 passengers near end April. Evenings 595-7561.

HEATED POOL
Semi private with sauna, limited availability. Queen Victoria Inn. 386-2812

TYPING and secretarial service, all information kept confidential. 1815 Blanshard Street. 386-6433. The Home of Capital City Realty.

FLY TIME, MOTHS, MOSQUItoes. We quote and fit screens, easily removeable. Reasonable, neat. Also patio screen doors. Phone Duncan Ltd., 385-4258.

EXPERT TYPING
Will pick up and deliver, Gordon Head-University area, 721-3571.

ROAN SOUND PRODUCTION. Tape Duplication, Recording Services, Weddings, meetings, etc. 384-6110.

HYPNOSIS THERAPY HELPS In personal marital problems, tension, nerves, bad habits. Call 383-9126 or 382-4092.

TROUBLED BY SOMEONE'S drinking. The Al-Anon Family Groups can help you. 382-0744 or P.O. Box 654, Victoria, V8W 2P3.

VACATIONING? THE ZOO Gang, bonded and insured visits daily to care for pets, plants and home. 385-1298.

DIVORCE PAPERS, DOCUMwents, term papers, manuscripts, etc. Expertly typed. 386-9617

SUSSEX SQUASH CLUB
Open 24 hours. Memberships available. For information call manager, Phil Green, 382-8623

MADAME VIOLA, DAILY AT The Red Swing Restaurant, 1011 Broad St, 1:30-7 pm. Deep card reading and tea cup reading.

MRS. PAYN-JONES, TRANCE medium, questions answered. 386-3603

WILL PAINT ANY PICTURE sent us. From $10. Portraits from $55. Cash in advance. 382-1814

CONVERSATIONS UNLIMITED Confidential appointment. Some Escorting. 479-0097.

LONELY? WRITE EMILY Quest Friendship Bureau. Confidential. PO Box 5220, Victoria.

EXPERT TYPING AND OTHER secretarial services, Oak Bay Fairfield. 595-1821

TAROT CARD READING OR numerologies done. Experienced. 383-9621.

WILL WALK AND GROOM household pets, Fairfield area. Phone 384-3918.

ANYONE HAVING SEEN THE "Beatles" live in concert, please phone 479-2330.

CARD READING IN DEPTH
Fifth Year 652-1765

42 EDUCATION

SPRING WEAVING CLASSES at The Weavers' Loft. 3 day, 1 week, 3 week work shops starting now. 1021 Government St. 388-6306

ART CLASSES
Adults and children. The Studio of T. Andriessen Booth. Register now for spring session. Day or evening, general or portrait 598-1358

TUTORING— PROFESSIONAL help by experienced teacher. French, math, new and old methods. 598-2331.

TUTORING OR BRUSH UP IN Pittman shorthand, 384-7293.

43 DANCING

FALCON ARTISTIC GYMNASTICS SCHOOL
Call for our new gymnastics classes. 383-2354 or 477-5981.

60 FUEL

ALDER FIREWOOD, CUT AND split, $30 per ½-ton truck load, 642-4860.

FAMILY FIREWOOD PICNIC to Galiano Island. Cut your own. 112-539-2868.

QUALITY ALDER FOR SALE, split and delivered $45 cord. 479-2946.

PLANER ENDS (FIREWOOD). ¾ PU full delivered. $10. 385-2486.

ALDER AND CEDAR FIREwood. 642-5972.

SEASONED SPLIT ALDER, $50 cord delivered. 642-3636.

63 TIMBER

LOGS FOR SALE

Application: 5007
Species: Hemlock S/L
Total Volume: 929.3 cubic meters
Log Average: 0.513 cubic meters
Location: Terrace, B.C.

Application: 5008
Species: Spruce S/L
Total Volume: 1619.1 cubic meters
Log Average: 1.05 cubic meters
Location: Terrace, B.C.

Further details for inspection will be supplied on request by Indian Head Trading Co. Ltd., Suite 501, 2695 Granville Street, Vancouver, B.C. V6H3H4 or phone 736-6556

TIMBER WANTED
Standing or felled
Top Prices Paid
385-7013
GLACIER LOGGING LTD.
"The Professionals"

WILL BUY CEDAR LOGS, standing or down, top price. 642-4851.

63 TIMBER

WANTED—TIMBER
Standing or felled
Select logging, bulldozing
Elk Lake Timber
658-5046

TIMBER
And Pulpwood standing or felled purchased for cash or stumpage. Selectively logged.
383-3065
TRI-C LOGGING LTD
Fully Equipped Professionals

PRICES ARE HIGH
We will pay to 75% of market value for standing or felled timber, selectively logged. Also contract Load and haul.
Beaver Lake Timber
383-3065

LOGS FOR SALE
Application #5005, species: spruce saw logs. Total volume: 316.5 cu. meters. Log average 3.1 cu. meters. Location Prince Rupert Harbour. For further information please contact Goodwin Johnson Ltd. 780 505 Burrard St. Vancouver, V7X1M4 682-7241.

TIMBER WANTED
STANDING OR FELLED
FULLY INSURED, TOP PRICE
388-6115
BIG WIND TREE SERVICE
MEMBER
BETTER BUSINESS BUREAU

CONTRACT FALLING AND YARDING
385-7013

WANTED 18" CEDAR BLOCKS for barn shakes, steady supplier. 478-3322, 946-4333.

65 BUILDING SUPPLIES

HOME LUMBER & Building Supplies
470 Ardersier Rd.
385-8711

Duroid Shingles
210 wt. No. 1 Asphalt self seal. All colours in stock, per bu. $7.95

INSULATION
FIBREGLASS
PRICE PER 1,000 sq.ft.

R12—4"	$150
R20—6"	$260
R28—8"	$350

GYPROC SPECIAL
Price per 1,000 Sq. Ft.

½" GYPROC	$120
⅝" FIRESTOP	$160

PLYWOOD UNSANDED

4x8—5/16"	6.25
4x8—⅝"	11.25
4x8—¾"	13.75

SANDED FACTORY

4x8—¼"	8.25
4x8—⅜"	11.95
4x8—¾"	$17.95

FRAMING LUMBER
STD. & BTR. FIR

2x4—92¼ Pet stud	$305
2x6—92¼ Pet stud	$305

STD & BTR. HEM.

2x4—92⅝ Pet stud	$265
2x6—92¼ Pet stud	$265

Deliveries made anywhere on Vancouver Island and Gulf Islands. Before you buy compare our prices. For quality, service and guaranteed savings, phone:

386-3374
385-8711

JUBILEE BUILDING SUPPLIES Ltd.
Kitchen Cabinets
By Merit
10% Off List
Diamond—25% Off List

R12 Insulation $140 M
R20 Insulation $240 M

Olympic Stain
$14.95 Gallon

Stretch Roll-On
$15.95 Gallon

Stucco Wire
$35.95 Roll

Permax $5.95 Roll

2M Poly, 1500 sq. ft.
$9.95 Roll

And many other items

(Opposite Town & Country Next to MacDonalds Bakery)
574 Culduthel Rd. 388-5412

CRESTWOOD CABINETS
KITCHEN AND BATHROOM RENOVATIONS
New homes. For estimate
384-1191
Factory and show room
141 Skinner St.

SAANICH LUMBER YARDS

12'x20' Garage	
Roofing extra	$420.00
8'x10' Greenhouse	
6'x7'6" Garden shed	$220.00
Work Bench materials	$ 14.00
Pram Dinghy kit	$ 57.00
5'x6' Compost box	$ 11.50

SABOT KIT 7'11"
3041 Douglas St. 385-2486

LUMBER FOR SALE, D FIR, 2 X 6 at 25¢ sbm, 2665' total. Red cedar, 1 X 6 and 1 X 8, 42¢ fbm, 692 'total. 656-1260, after 5.

SLUGGETT & BROWN JOINERY
Wood Windows, Doors, Frames
526 DISCOVERY ST. 382-3011

FOR SALE 5300 BOARD MEAsure, 3"x6" select cedar decking. 474-1539.

EXCELLENT SHAKES
18" barn shakes. Good supply. $48 per square including tax. 652-4368.

FIRST GRADE LUMBER, DRY, yellow cedar, red cedar and 8x8 fur timbers. 478-8668.

18" BARN SHAKES, $50 PER SQ, Phone 758-3013 Nanaimo.

45 SQUARES OF 18" BARN shakes, $45. 642-5794 after 6pm.

ROUGH CEDAR LUMBER TIMbers for sale, any size. 642-4851.

65 BUILDING SUPPLIES

CAN WEST
BUILDING MATERIALS LTD
3005 JACKLIN RD
LUMBER
PLYWOOD
MOLDINGS
DOORS
DRYWALL
INSULATION
ROOFING
OLYMPIC STAIN
TOOLS
Open Mon - Sat
Located — Colwood - Langford
478-5509

NORSECRAFT HARDWOOD Industries Ltd.
383-4233
NOW IN STOCK
TEAK
Asia
ALSO: Open Saturday All Day
541 David St. 383-4233

18" SHAKES FOR SALE $45 A square. Phone 743-2458.

40 FIR 4X4'S, 7' LONG, $3 EACH. 479-4554

TWO 112' ROLLS, 16X16 STUCCO wire. Both for $60. 479-9546.

70 MUSICAL INSTRUMENTS

AUTHORIZED DEALER
JBL Professional Series
Professional Division
Raw Components.
Elect. Xovers
Studio Monitors
Independent Buyers
Discount Service Ltd
939C Esquimalt Rd
385-5555

EATON'S
Specialists in
HAMMOND ORGANS
For Over 20 Years
Four Teachers Available
Use Your Eaton's Account
Main Floor Eaton's
Home Furnishings Building

Spring Clearance SALE

ARIA AC7 Classic Guitar	$75.98
DIA drum outfits	$569.97
DIA snare drum	$99.88
LINTON HP2A oboe	$459.88
BLESSING B128 trombone	$179.96
AMATI 61 French horn	$329.96

40% off all ARIA, ANGELICA, DIA and SHIRO guitars.

Damus
386-8475
MUSICAL INSTRUMENTS
1108 Blanshard (at Fort) 386-8475

OUTSTANDING BUY!
3 keyboard Wurlitzer full console organ, model 4573. Absolutely top condition, $4500. Trades accepted.
Ask for Reg Stone
PORTER MUSIC
725 CALEDONIA
382-9542

WE ARE
Vancouver Island's most complete music store. Come in and see us.
NELSON'S MUSIC
1315 Government 385-9728

REPAIRS
At McMUSIC We can Service, Repair, or modify Amplifiers — Guitars Wind Instruments Quickly — Efficiently — Reasonably
McMusic
15 minutes from town
2244 Sooke Road 478-4622
Mon.-Fri. 10-7, Sat. 9-6

COMPLETE SET OF DRUMS, four cymbals, Zildjian hihat, $650. 598-3464.

REGAL ACCORDIAN AND case, 120 bass, excellent condition, $250. 386-0038.

EXCELLENT CONDITION, UPright piano, $875, 24 chord organ, $125. 478-1392.

KIMBALL PIANO AND BENCH, $500 or closest offer. Phone 477-0388.

BEAUTIFUL CONN THEATRE organ. White and gold. Model 580. 3 keyboards. 382-9542.

RECONDITIONED PIANO, ADjustable chair, $550, 383-8777

120 BASS CAMILLO ACCORdian, excellent condition, $415. Alan 385-3002 or 383-3813.

AMPEG VT40 GUITAR AMP, four 10" speakers 75 watts rms, 479-0028.

LYON & HEALEY TROUBAdour harp, as new, complete with cover. 385-0456.

MANN BASS GUITAR, FENDER Humbucking pickups, $265. Stage bass amp, $200. 479-8871.

STERLING SILVER, OPEN hole Gemeinhart flute. Excellent condition, $300 firm. 721-5059.

1976 BAXTERS LUDWIG snare, Paiste high hats, three symbols, $800. 386-9438.

GUITAR, AMP AND EXTRAS, $175 or best offer. 477-1473.

YAMAHA CLASSICAL GUITAR, top condition, $100. 478-8593.

WANTED STRING BASS TO buy or rent. 477-2351 after 7.

OLD VIOLIN, SWEET TONE, $350. 477-6269.

RHODES SUITCASE 73 PIANO, unused, $1950. 721-3409.

70 MUSICAL INSTRUMENTS

EVERYTHING MUST GO!!
GIBSON LES PAULS from $450
FENDER STRATOCASTERS from $425
DIMARZIO Pick-ups 25% to 50% off list price.
HIWATT, AMPEG, FENDER amps at super low prices.
Cash Sales Only, No Trades
SOFT SOUNDS
THE GUITAR SHOP
2031 OAK BAY AVE. 598-1524

CASCADE PIANO & ORGAN
ORGANS by Gulbransen and Galanti
PIANOS by Kohler and Campbell
IN HILLSIDE MALL
595-4124

RENT TO OWN
PIANOS - ORGANS
Gleeson Music City
HOME OF HAMMOND ORGAN
714 Fort 388-9632

EATON'S
CASH FOR USED PIANOS
PHONE 382-7141
LOCAL 230

OVERSTOCKED
35 new painos and 45 used pianos in stock. Help us make room and save. New from $1895 and used from $895. Now is the time to buy.
SCOTT PIANO & ORGAN
Blanshard at Johnson 386-2434

GUITAR SALE
Ibanez Concord
Was $290, now $100.
Yamaki 12-string
Was $300, now $100.
Yamaha GC10D classical
Was $600, now $300.
Phone 474-1034.

END OF MONTH SPECIAL
Reconditioned used Flutes 15% off. Most at $149.00 are now $126.25. Some under $100.
HALL-FAIRFIELD MUSIC
728 Fort St. 385-3307

RICKENBACHER BASS WITH case, used once, $625. GBX reverb bug, $150. Fender pedal bass, $200. Savilla accoustic guitar, $200. Chapman electric stick, $700. 479-0177.

IRON-FRAME PIANOS FROM $395. Open all weekend, financing OAC Dept. store rates. Large driveway sale, 10 mins. from Victoria. Pete's Place, 786 Goldstream, 478-6000.

MUSIC GALLERY
HOME OF BALDWIN
Standard Furniture—Main Floor
388-4034

BUYING A PIANO?
Tuner Repairman with knowledge of piano mechanics will help you get most for your money. Call A.W. Lehmann, 478-7862.

WURLITZER SUPER SPRITE Organ in Pecan finish, 2-3 octave manual, rhythms, coupled bass pedals. Cost $1,795, as new $1,200 or nearest offer. 658-8813.

12 STRING GUITAR, EXCELlent quality, tone. All accessories. $200 obo 386-7018.

BAXTER PERCUSSION DRUM set, Zilgen cymbols $700. Best offers. 598-3933

TWO TRAYNOR SPEAKER columns, 4"x8" speakers, excellent condition, $200. Phone 381-5926 after 11 am.

5 PIECE BAXTER DRUM SET, 3 cymbols and stands, high-hat and accessories, $400. 479-6319 after 5 pm.

HAMMOND T520 ORGAN, A-1 condition, $2975 includes 6 free lessons. 656-4732. After 6 pm, 656-3259

SUPERB QUALITY SAUTER upright piano and bench. Excellent condition. Teak finish. $2700. 477-6571.

WURLITZER ORGAN 3 KEYboard, 4 years old, fabulous instrument, new price $3600, asking $2295. 652-4347.

SACRIFICING LESAGE UPright piano and bench. Excellent practice piano. Light action. Best offer over $700. 383-7937.

VICTORIA VALALAIKA orchestra, needs voluntarily percussionist, play at concerts, lots of fun. 384-6702.

FENDER STRATOCASTER, maple neck, Schaeller heads, with leather straps, cords, and case, $575. 385-2229

CONN CAPRICE ORGAN model 464, asking $3600. Will trade up or down for 20 or 22' travel trailer. 246-9454.

2 ONLY, NEW KINCAID pianos, 38" high with full 88-note keyboard and 3 pedals. Matching bench. Tuning and delivery included, $1498. Sound of Music Sales Ltd., 1517 Quadra. 383-0239.

ROLAND SH2000 KEYBOARD synthesizer, 6 months old, $1100. 112-753-1990.

ACCOUSTIC 850 P.A. SPEAKER boxes plus 3 mikes and stand. After 5 pm, 478-0459

18 STOPS ESLEY CHURCH organ in good condition, open to offers. 595-6138.

YAMAHA UPRIGHT PIANO, 3 years old, $1850, good condition. 479-8858.

KIMBALL SWINGER 500 organ, as new. 595-4822.

SMALL GRAND PIANO, GOOD condition with bench. 384-3935, 385-6391.

PIANO WANTED. 384-3935 OR 385-6391.

71 MUSIC TEACHERS

ORGAN LESSONS AND SERVICE
BERNIE PORTER
725 CALEDONIA
382-9542

CASTLE MUSIC
In the Cedar Hill Mall offering lessons and sales in PIANO, SYNTHESIZER, GUITAR, DRUMS and more. $5 per lesson.
477-7625

77 MOTORCYCLES

1978 YAMAHA XS400, 3800 KM. Spotless. Extras. Phone 652-1577.

75 HONDA 750, EXCELLENT condition. 388-9691 after 5 pm.

1977 YAMAHA 500XT. LIKE new, $1095, 595-0836.

MOPEDS (2), HELMETS, VEHIcle carrier rack. 477-9319

CUSTOM MOULDING
All bikes, 743-4509.

MINI BIKE, GOOD CONDITION. $120. Phone 598-6203.

1978 HONDA MOPED, ALMOST new. 478-4217

1977 YAMAHA TY 175 TRIALS, like new, offers, 388-4066 after 6 PM

1975 BMW R75/6, SHOW ROOM condition, $3250. 477-8888

1974 HONDA MT125, PHONE 595-4238 after 5 pm.

1969 TRIUMPH CHOPPER, REbuilt motor, $1300. Phone 642-3949.

77 MOTORCYCLES

VICTORIA HONDA
ANNUAL
OPEN HOUSE
Fri. 8 - Midnight
Sat. All Day til 5
CKDA ON LOCATION ALL DAY SAT.
REFRESHMENTS
DOOR PRIZES
STICKERS, BALLOONS

OPEN HOUSE SPECIALS
THIS WEEKEND ONLY
HONDA
1979
ROAD MODELS

GL1000	Reg. $4,498
	SPEC. $4,199
CBX1000	Reg. $4,999
	SPEC. $4,699
CB750F	Reg. $3,649
	SPEC. $3,499
CB750K	Reg. $3,349
	SPEC. $3,149
CB650	Reg. $2,999
	SPEC. $2,749
CX500	Reg. $2,999
	SPEC. $2,749
CS500	Reg. $3,199
Custom.	SPEC. $2,949
CX500	Reg. $3,199
Deluxe	SPEC. $2,949
CB400	Reg. $1,839
T1 REG.	SPEC. $1,739
CB400	Reg. $2,039
T11 REG.	SPEC. $1,939
CM400T	Reg. $2,189
	SPEC. $1,999
CM185T	Reg. $1,479
	SPEC. $1,349

FINANCING AVAILABLE OAC

XR500	Reg. $2,299
	SPEC. $2,099
XR250	Reg. $1,949
	SPEC. $1,799
XR80	Reg. $819
	SPEC. $749
XL250	Reg. $1,839
	SPEC. $1,699
XL185	Reg. $1,539
	SPEC. $1,399
XL100	Reg. $1,129
	SPEC. $1,049
CT90	Reg. $969
	SPEC. $869
CT70	Reg. $779
	SPEC. $699

FINANCING AVAILABLE OAC

OPEN HOUSE SUPER SPECIALS
On Remaining New '78's

1 ONLY	
DEMO	Reg. $3,199
CB750A	SPEC. $2,899
1 ONLY	Reg. $1,179
XL-125	SPEC. $1,049
1 ONLY	Reg. $749
XR-75	SPEC. $649

FINANCING AVAILABLE OAC

USED BIKES
PRICES SLASHED ON THE SPOT!!!
DISCOUNTS OF 10% ON ALL ACCESSORIES
TIRES Michelin, Dunlop, Metzler
HELMETS
GOGGLES
OILS & LUBRICATIONS
MENS' AND LADIES' LEATHERS
BOOTS
TOURING GEAR
FAIRINGS $199 AND UP ETC.

DUCATI 900 SS NOW IN STOCK AT VICTORIA HONDA

VICTORIA HONDA
HARLEY DAVIDSON
ANNUAL OPEN HOUSE
SPRING BUSTOUT SPECIALS

FLH 80	Reg. $7,645
Electraglide	
	SPEC. $7,295
FLH 1200	Reg. $6,945
Electraglide	
	SPEC. $6,595
FXS 80	Reg. $7,245
Lowrider	SPEC. $6,995
FXS 1200	Reg. $6,945
Lowrider	SPEC. $6,595
FXEF 1200	Reg. $6,445
Superglide Fatbob	
	SPEC. $6,095
XLH 1000	Reg. $5,445
Sportster	SPEC. $5,095
XLCH 1000	Reg. $5,045
Sportster	SPEC. $4,695

1 ONLY. NEW 1977 1000 CAFE RACER SPECIAL $4,995

See Us Last . . . Before You Buy
VICTORIA HONDA
Harley-Davidson
2851 DOUGLAS 386-8364
DL 01953A

77 MOTORCYCLES

78 HONDA CLEAROUT

(1) CB750F	$2899
(1) CB750K	$2699
(2) CB550K	$2299
(1) CB400A	$1799
(2) CB400T	$1499
(3) XL350	$1599
(1) XL175	$1199

HONDA MOPED HERE NOW!!

79 HONDAS
All Popular models in stock best deals on the Island.

TRADES WELCOME
100% bank financing OAC available.

THIS WEEKS SPECIAL
79 HONDA CB 650's
$2,799
(in stock models only)
79 HONDA CB 750K's
$3,199
(in stock models only)

MULLINS MARINE
Your Honda Headquarters
On Vancouver Island
925 Yates St. D-00365A
382-1928 382-4515

NEW YAMAHA BARGAINS

77 RD400	$1,399
78 YB 100	$699
78 YZ 80	$699
78 DT 175	$1,149
78 RD 400	$1,599
78 TT 500	$1,799
78 XS 650	$2,249
78 XS 750 Special	$3,149
79 MX 80	$599
79 MX 100	$799
79 MX 175	$1249
79 XS 4002F	$1,799
79 XS 400F	$1,949
79 XS 6502F	$2,699

Plus many many more Spring specials on now at
MULLINS MARINE
Vancouver Island's Largest Motorcycle Dealer
921 Yates St. D-00365A
382-1928 382-4515

OVER 200
New and used bikes to choose from plus the largest stock of motorcycle accessories on the Island.
VETTER, KRAUSER, BELL, ELECGTRO, DUNLOP, MICHELIN, METLER, ARAI, CALAFIA.

New CALAFIA FAIRINGS	$299
KRAUSER Bag kits from	$229
BELL helmets from	$69.95

CHECK OUR PRICES

MULLINS MARINE
Vancouver Island's Largest Motorcycle Dealer
921 Yates St. D-00365A
382-1928 382-4515
VANCOUVER ISLANDS' MOTORCYCLE HEADQUATERS

The New KAWASAKIS ARE HERE!!
KZ 1300
KZ 1000
Shaft drive
KZ 1000
Chain Drive
See Them This Week at
FREDERICK MOTORS LTD.
616 Queens 383-0823
DL 00843A

HONDA
Going Strong In Courtenay!
WE HAVE IN STOCK ALL THE HARD TO FIND MODELS INCLUDING CB 750 LIMITED. OPEN ROAD SPECIAL
NEW 79 GL 1000
PACIFICO SHADOW ROYALE FAIRING
PACIFICO DETACHABLE BAGS/RAILS
$4899
Blue black or maroon. Also now in stock 79 Can-am qualifier and MX 250 and 370.
RIVERSIDE HONDA
120-5th St. Courtenay
338-5911 D5993

Harley-Davidson SALE
NEW

78 FULL-DRESS 80	$6,795
77 CAFE RACER	$4,400
79 FXEF SUPER GLIDE	$6,195
79 FXS LOW RIDER	$6,495
USED 1979 XLCH 1000	$4,200

BROOKLANDS MOTORCYCLES
937 Fort 383-5926
DL 1271

1976 HONDA CT-90, EXCELlent condition. 592-6833.

1975 HONDA 550-4, WINDJAMmer fairing, $700 firm. 478-4267.

77 MOTORCYCLES

Z-1R
1978-4000km, ¼ fairing, headers, oil cooler, mags, 3 drilled discs, quartz headlamp, needle bearing swing arm, gas and ammeter gauges, 2 full coverage helmets and tank bag.
All this plus 90 beautiful horse burners and handling supreme. Powertown, 614 Grenville.

POWERTOWN M.C.
Service to all Makes. Hi-Performance parts. 384-1249. D199169A. 614 Grenville.

MOPEDS — 18
Models. Test ride. Island Motor 385-3515, 602 Esquimalt. D1920A.

550-4K
1977 Honda 550, runs excellent. Must sell. $1200 or best offer. 388-6206.

360 Husqvarna WR
New piston and cylinder, Preston Petty lights, speedo, excellent condition, 385-8651.

1975 YAMAHA 80 ENDURO, good condition, $300 or offers. Also 1976 Yamaha 500 Road bike, excellent condition, many extras. 479-1278.

HONDA CB100, GOOD STREET condition, $300. Hodaka Ace 100 trials bike, completely reconditioned, $350. Mini snow tires on rims, $15 each. 479-7680.

1977 YAMAHA XS-750, FAIRING color matched, rack, back rest, Cibie, crash bar, OHC, shaft drive. Excellent condition. Tom 595-6856.

1976 XS 360, 6,800 MILES, 6 gear transmission, excellent shape, extras. $1,000. John 382-7824.

76 YAMAHA RD 400, EXCELlent condition, accessories included. Open for offers. 652-3879. Rob.

1976 HONDA CB400F, NEW tires, battery and windshield. Clean, well maintained. $1,100. 474-1362.

1975 T AND T CAN AM, ASKING $700 or best offer. Phone between 5 and 9 pm, 642-3270.

1978½ HARLEY SUPER GLIDE, 1400 miles, custom pipes, 414 cam, bitch bar, immaculate condition, 479-0623.

1970 TRIUMPH 650 TR6, IMmaculate stock condtion. Everything new or rebuilt $1500. Phone 478-8095.

1974 SUZUKI TS100 ENDURO, 4300 miles, plus helmet and gloves. Good condition, $375. 385-7938

1977 HONDA CT70 TRAIL BIKE 325 miles, original owner, like new, $500 or nearest offer. 656-4666 after 5.

1975 500 YAMAHA WITH FAIRing, helmet and accessories. Also single or double bike trailer. 474-1091.

1973 R750/5 BMW, FULL COVerage, Avon fairing, Krauser rack, mint condition. $2995. 656-3461

74 YAMAHA, 250 TRIALS, EXcellent running condition, $550 or best offer. 383-1834 after 5.

1977 125 HONDA, 2600 MILES, excellent condition, offers. 477-0253.

'77 HONDA XL250, NO MILES on motor, excellent shape. 477-3581.

75 YAMAHA 80 ENDURO, EXcellent condition, $400 or best offer. 479-1661 after 6.

SUPERGLIDE
1978, immaculate condition, 4,300 km. Offers. 383-8062.

1962 BMW R69S, MINT CONDItion, must be seen, asking $3300. 656-6695 after 6 pm.

1976 KAWASAKI KS TRAIL bike, completely rebuilt, $450. 386-6604

1972 SUZUKI 250 ENDURO, good running order, $800 or offers, 595-7553 after 4.

1974 SUSUKI T500, 3700 ORIGInal miles, mint condition, fairing, $950. 652-2708.

BLUE 1975 HONDA, AIR horns, 2 helmets, in good condition, $1050. 385-8028 after 5.

WANTED: 1969, 1970, 1971 SUZUki T250 or T350, any shape for parts. 382-2691.

HARLEY-DAVIDSON SX-250, (street and trail), 1975, like new. 478-6501.

1977 YAMAHA 175TY, GOOD shape. Reasonable offers. 479-3506.

1976 SUZUKI TS100 STREET, Trail, excellent running condition. 385-1254 after 6 pm.

1975 YAMAHA 650, GOOD CONdition, $1000 or best offer, 656-3598.

750 SUZUKI, WATER COOLED, clean machine plus extras. $1500. 382-6391 after 5.

LIKE NEW BUT HALF THE price. 74 Honda CB125, 5,000 miles. $500. 658-1120.

1975 YAMAHA 400 ENDURO, good condition, $800 or best offer 721-3727

1977 HONDA 750, FAIRING, krauser bags, $2300 or offers. 592-0589.

1974 YAMAHA ENDURO MOtorcycle 125, $400 or offers. 384-8905.

1972 KAWASAKI 350 STREET, like new, will consider trade, small car. 479-8185.

1977 KAWASAKI KE175 ENduro, new condition. Only 460 miles. Asking $975 478-0247

72 500 HONDA, SEMI CHOPPED, extra chrome, immaculate. $1600 OBO, 748-8938 or 746-6919.

HONDA CT70, EXCELLENT condition, $425 or offers. 479-8580.

73 750 KAWASAKI, GREAT shape, 2600 miles on new top end, closest offer to $900. 592-3903.

1978 HONDA 750K, $800 EXTRAS. Back problem forces sale. 2,200 Kil. $2,600. 478-6639.

1975 KAWASAKI S3 400, GOOD condition, $500 or trade for car. 595-7779.

1974 YAMAHA 100, FRONT END damaged, 255 original miles. Offers. 479-1077

100 CC HODAKA DIRT SQUIRT, excellent condition, 100 hours use. Offers. 477-3601.

1978 YZ100E YAMAHA, EXCELlent condition, $850 or offers. 479-2898.

74 SUZUKI 500, WINDSHIELD and faring, excellent condition, $700. 478-6074.

1976 MOBYLETTE DELUXE Moped, less than 600 miles. $425 479-6143.

650 YAMAHA 1973 IN GOOD condition. Asking $1000 or offers. 388-6149.

1975 350 KAWASAKI ENDURO, good condition, $700. 477-7497.

1975 HONDA CB-360T WITH helmet. $800 firm. 652-3139.

1977 YAMAHA TY175, $700 firm. 595-6533.

FOR SALE, YAMAHA 90 ENduro. Phone 656-5853.

SUZUKI TS 250, LIKE NEW, 1600 miles, must see. $1000. 592-0884.

78 YAMAHA XS650, 10,500 KM, black, any reasonable offers. 384-4372.

1978 RM 125 SUZUKI, GOOD condition, $700. 384-8206 between 4-6.

TY175 YAMAHA JAKE BRAKE, $650. 479-2898.

ELECTRO FULL FACE HELmet, like new, $100 will sell $50 firm. 652-3558, after 5.

1976 MOPED, 1027 MILES, $300. 383-8456

78. BICYCLES

3-SPEED DEELITE BOYS bike, $40. 479-8685 or 598-1897.

78 BICYCLES

MOPEDS — 18
Models. Test ride. Island Motor. 385-3515, 602 Esquimalt. D1920A.

3 BIKES, 1 RALEIGH 5 SPEED girls, 1 Raleigh 5 speed boys, both like new with lights and basket carriers, $100 each. 1 older boys 5 speed $50, 479-2363.

BLACK APOLLO MOTOCROSS, front suspension, $60; medium boy's bike, needs some repair, $25. Will trade both for good 10-speed. Phone 477-4714.

MUST SELL, MOTOCROSS bike, working shocks front/rear, excellent condition. 658-5948.

RED MUSTANG, EXCELLENT condition, $25. With carrier, $30, 384-6498.

NEW LADYS' RALEIGH 5-speed, upright handle bars, $110. 479-4104.

MANS' GLIDER 3 SPEED, lovely condition, $50, phone 658-8247.

80 BOATS and MARINE

"It's The Service That Sets Us Apart"

NEW BAYLINERS
Fresh Load of 1979's Just Arrived
2750 VICTORIA Sunbridge
2550 SARATOGA Express
2050 ADMIRALTY Cuddy
1700 MUTINY (Outboard)
See you at the BOAT SHOW
Panorama Leisure Centre
Fri., Sat., Sun. March 30, 31, April 1

NEW BAYLINER
HOURSTON
GLASSCRAFT
MIRROCRAFT
JOHNSON OUTBOARD
VOLVO — OMC
STERN DRIVES—TRAILERS ACCESSORIES
AT
GIBSON
Powercraft Centre Ltd.
2520 Gov't St. (near Bay)
382-8291

THUNDERBIRD YACHT SALES
WESTPORT MARINA
Next to Swartz Bay Ferry
2075 Tryon Road, Sidney, B.C.
656-5832

LAST CHANCE TO GET IN ON THE SPECIAL BOAT SHOW PRICES. SOME STILL AVAILABLE. ALSO A GOOD SELECTION OF TRADE-INS AND BROKERAGE BOATS AT OUR SALES DOCKS WAITING FOR THEIR NEW OWNERS.

NEW MODELS

79	3550 Bristol	$109,950
79	2850 Bounty	$42,950
79	24' Zeta C/B	$21,900

SAIL

79	33½-ton Buccaneer	$64,950
79	305 Buccaneer	$46,950
79	250 Buccaneer	$13,950
79	220 Buccaneer	$10,950

NEW 1978 MODELS

78	2866 Caver C/B Tw	$44,500
78	22' Sangster Dolphin	$13,685
78	20' Sangster Wind	$12,690
78	22' Ranger, Sail	$11,490

EXPERIENCED BOATS

76	16' Larson IO & Trl	$6,900
77	17' Double Eagle Trl	$8,500
77	2350 Nisqually Exp	SOLD
74	2350 Nisqually C/B	$13,900
74	24' Bellboy C/B	$12,900
74	21'6" Glassply Exp	$9,900
74	22' Sitka C/B	$12,900
74	24' Baja C/B	$16,900
76	24' Reinell C/B	$17,500
76	24' Reinell Blkhd	$13,900
74	2550 Saratoga Exp	$11,500
74	2550 Saratoga C/B	SOLD
73	26' Fiberform C/B	$21,900
76	26' Campion C/B	$22,500
45	27' Monk Cab-cr	$4,875
75	27' Trojan Exp	$23,500
64	27' Chris Connie	$15,500
69	26' Brandlmayr	$6,900
73	28' Fiberform C/B	$23,900
75	28' K&C C/B Tw FWC	$27,900
74	28' Silverton C/B	$28,900
74	31' Cruise-a-Home Tw	$32,500
65	36' Conv. Troller	$19,900
74	36' Pelagic (dsl)	$58,350
65	38' Chris Tri-Cab	$89,500
71	45' Gulf Commander	$169,500

SAIL BOATS

74	21' Northwest	$8,900
74	26' Reinell	$11,900
75	25' Columbia	$17,900
71	27' Cornado	$16,500
75	37' Steel Liveaboard	55,500
76	22 to 24' Galv RR Trl	$2,250
77	Sailboat Transporter	$1,500

Call JOHN NEUFELD
Days 656-5832 Eves. 656-3817

PELAGIC
PACIFIC INDUSTRIES (1974) LTD.
a COMPLETE stock of
FIBERGLASS AND EPOXY MATERIALS
ZSPAR
MARINE PAINTS
428 E. Burnside
VICTORIA
386-1811 386-7814

29' BOATHOUSE FOR RENT, Sidney area. Available April 1. 382-0532.

4 MAN BEAUFORT LIFE RAFT, one year old. $1500. 479-6130.

11' ALUMINUM BOAT WITH 2 Hp motor, offers. 652-4220.

WANTED: DEEP BEAMY, 14' aluminum boat. 479-3291

1976 CAL GLASS, 120 OMC, phone 478-3282

12' STAINLESS STEEL CAR-top, $225. 478-7134.

9.5 EVINRUDE, GOOD CONDITION, $400 or offers. 595-4977

SEAGULL 40 PLUS OUTBOARD, good condition, $130. 477-5669.

77, 9.9 JOHNSTON LONGSHAFT, 30 hours, $775. 479-8158.

CALLENDER MARINE
MARINE ELECTRICAL SERVICE
—Boat Wiring
—Installations
—Maintenance
—Repairs
Sidney, B.C. 656-2525

A NICE LITTLE HOUSEBOAT for sale. Semi furnished. Wood and coal stove. Enclosed head. Main cabin plus unique sleeping berth. Large sundeck area. Less than one year old. Needs the finishing touch. Freedom at an affordable price, $2,400 to move aboard. 656-6353.

Tollycraft
LUXURY OFFSHORE CRUISERS
CEDAR GROVE MARINA
656-2580

RADIOS—SOUNDERS—RADAR VHF — Single sideband — CB radio — Flasher depth sounders — Radar — Chart recording sounders — Sales — Service — installation.
Ball and Shemilt electronics Ltd.
1 West Burnside Rd. 386-9414

22 FT. APOLLO, PRICED TO GO at $12,900. Low hours, 200 hp Volvo-Penta V-8, fresh water cooling, dual batteries, compass, depth finder, stove, ice box, trim tabs, sleeps six. To view contact: Mr. O Heikkila, 105- 103 Gorge Rd. East, 388-6034.

1977 18½ FT. K & C BOAT 165 HP Mercruiser. Used 85 hrs. incl. compass, depth sounder, CB antenna hookup. Swim ladder, 10 hp Johnson motor, kicker with adjustable bracket, trailer and spare prop. Phone 723-9759, Port Alberni, BC. Asking $10,000.

250 GREW, NEW, FULL GALley, head, sleeps 5, dual battery, full canvas, trim tabs, demo use only, bottom painted, ready to go. More class. Was $24,500, marked down to $19,900. To sell fast try $17,900. On display Victoria Boat Mart, 453 Head St., 383-3324.

CANOES
Four only 15' Coleman canoes, Reg. $360, Sale $303.95. One only 17' Coleman, slightly damaged, Reg. $408.74, Sale $325. Pacific Canoe Base, 2155 Dowler Place, Victoria, 382-1243.

FLOATING WORKSHOP-EX Beaching ferry, wood hull, sound. 25' X 65' plus 20' ramp. Draft 4'10". 8 cyl grey marine diesel. Workshop, steel construction, 24' X 35' $77,000 without tools. 382-7266.

CRUISE THE ISLANDS IN COMfort and style. 30' Grenfell Command bridge, British registered motor yacht, spare anchor, prop, pump, dual battery, 110 volt wiring, lying Maple Bay, $17,500, 746-7359.

235 CHEV MARINE MOTOR, just overhauled. Complete with transmission, 2 to 1 reduction gear, starter, alternator, fresh water cooling system, $600. 642-4766 anytime. 642-3523 after 6pm

BUY NOW AND SAVE-MOORage. 24' Reinell with commande bridge, 188 Merc., flush deck, sounder, CB, downriggers, with 8' dinghy, and airguide, fully equipped, very good condition, $14,000 or offers. 382-1176.

ISLAND DRIFTER, NEW FISHer/workboat version. Proven 25 ft. North Sea trawler hull, heavy glass layup, diesel power, cabin, hold, wheelhouse, ready to run. On display at Victoria Boat Mart, 453 Head St., 383-3324.

245 GREW 1975, MERC 188, TWO sets canvas, sounder, compass, anchor pack, less than 100 hrs. Spotless. Easy rider. Just $13,500. On display Victoria Boat Mart, 453 Head St., 383-3324.

MV POLISH GIRL UNIQUE Icelandic design on Columbia hull 26' rebuilt '69 with diesel power. All equip. Many extras. $8500. RHYS, 5824 Willow, Powell River.

1974 17' GLASTRON BOAT, 115 hp Mercury outboard, 7½ hp Johnson, Calkins trailer, complete canvas top with stand up canopy, very good condition. Best offer to $4500. 388-7437.

SKI OR FISH, 18' HOURSTON Glascraft, full canvas, numerous extras, 1977 150 hp Mercury, 130 hours, 1978 2200 lb. Roadrunner trailer, spotless condition, $7500. 652-5732.

2600 SABERCRAFT DELUXE model express. 318 Chrysler FWC. All 1970, clean, proper inboard cruiser. Just $16,750. On display at Victoria Boat Mart, 453 Head St., 383-3324.

40' CONVERTED TROLLER, excellent condition, well equipped. All electronics, pressure water, shower, dinghy, etc. $39,500. Vancouver 922-1808 after 6.

15' GLASPLY BOAT, CANVAS top, tilt seats, remote steering, good dual wheel trailer, 30 hp 1974 Chrysler electric in good condition. $1200. 478-5885, 20-314 Goldstream.

24' REINELL HARDTOP, 350 hours on 188 Mercruiser, 2 batteries, sounder, VHF, CB, teak swimgrid, Bennett tabs, Sniffer, fresh bottom paint, $13,500. 112-390-4461.

END OF LINE, BARGAIN prices. Traditional Campaign Naval flush fittings. Finest quality solid brass hardware, suitable for boats and furniture. 595-8304.

26' TROJAN COMMAND Bridge, low hours on new engine, fully equipped, $15,900. Can be seen this weekend at Hall's Boat house or phone weekdays between 5-6 383-0017.

28' GLASS PLY COMMAND. Twinboard 233 Mercs, FWC, 250 hours, all possible first class gear. All new 1977, quick steal $44,500. Victoria Boat Mart, 453 Head St., 383-3324.

$4500- BRANDLMAYR
24' Cabin cruiser. Head, galley, sleeps 4, 100 and 18 hp Evinrudes. 384-2578.

FOR SALE 37' STEEL HULL cutter new $36,900. Also 37' steel hull cutter double ender exterior finished new $19,900. Call after 6 pm. 112-858-3607.

32' KETCH, GOOD VALUE, original, ideal for family cruising or plain fun. Farymann diesel (almost new), asking $18,000. 477-4337.

1978 22' SANGSTER, LIFE JACKets, fire extinguisher, CB, 198 Merc inboard/outboard, galley head, 190 hours. Like new. $13,000. 656-7004.

19' CUSTOM BUILT, BRANDYLmayer and cabin cruiser, 120 hp I.O., fully equipped, $4200 ONO, Phone 598-3275, after 6 pm Mon-Fri.

BRAND NEW 1977 SURFER, 24', Galley pack, head, swim grid and bulk head. 233 Merc. Cruiser. Save $3000. Trades welcome. 112-334-2722, 112-335-0133

1976 SEARAY, 22' HARDTOP, 233 Hp Merc Cruiser, depth sounder, compass, CB, F.W.C., 78 Roadrunner Tandem axle trailer. 642-5095.

15' FIBREGLASS OVER PLYwood, factory trailer, electric 40 Hp Evenrude, needs tune-up, battery, tanks and oars. (moving) $750. 478-8970.

24' CABIN CRUISER 200 HP Mercruiser outdrive. Very clean seaworthy boat ready to roam. See and compare at $7500 or trade. 477-4959 evenings.

18' BRANDLMAYR WITH Volvo inboard/outboard, rebuilt motor, very clean. $3000. Will trade for smaller. 652-2704 or 652-5517.

EXCEPTIONAL VALUE
Viking 28 C&C designed cruiser/racer, fully equipped, 8 sails, excellent condition, offers on $16,500. 384-7965 or 479-2803.

30X10 FT. STEEL DIVING tender, needs power, offers, 656-7149.

16' FRONTIERSMAN CANOE, $325. 743-5917.

24' FULLY CAMPERIZED homemade houseboat. 726-4370.

12' ALUMINUM BOAT, MOTOR and trailer, $500. Phone 383-8507.

14' GLASS OVER PLYWOOD with trailer, $250. 743-4189.

SQUIRE BOAT BROKERAGE
ALASKAN
42' Westcoast troller, Gardner diesel, fully equipped and excellent record $229,000.
EVENTIDE I
42' fibreglass freezer/troller/packer $210,000
OCEAN HUNTER
42' freezer troller 1964 $194,000
CHALORE
38' 9 ton troller. Insulated hold. New equipment. Recent survey $105,000
36'6" 8 ton troller. Comfortable and fully equipped with separate head and galley $85,000
8 ton "A" lic. $7,000 per ton
PETER COOMBS or JIM SQUIRE
304-45 Bastion Square
384-3363

STILL A FEW NEW '78 MODEL HONDA and MERCURY outboards left at SALE PRICES at MULLINS MARINE
925 Yates St. 382-4515

28' UNIFLITE SPORTSFISHER
Famous uniflite quality and excellent running gear with twin F.W.C. Chrysler 225's. Immaculate condition with full camper top and closed in bimini over fly bridge. Options include VH, CB, depth sounder, stereo, vapour detector, trim tabs, Norcold fridge, 110V shore power, H. and C. pressure water, cabin heater, H.D. batteries, downrigger, 8' dinghy, anchor winch and much more. Survey done. $29,800. 478-4357.

CAMPIONS DOUBLE EAGLES
JOHNSON Outboards
ROADRUNNER Trailers
bcc bob whyte marine ltd.
SALES AND SERVICE
Corner Harbour and Resthaven
656-7286 SIDNEY
OPEN EVERY DAY
9 A.M. 'TIL 6 P.M.

SPRING SALE
10% OFF THE PRICES BELOW

9' Boston Whaler Dingy	$1910
11' Boston Whaler Std	$2275
11' Boston Whaler Sport	$2625
13' Boston Whaler Sport	$3125
15' Boston Whaler Sport	$4925
17' Boston Whaler Sport	$5150
17' Boston Whaler Montauk	$8050

Similar Discounts on 19' and 21' Whalers, also Trailers and Engines.
PLEASURECRAFT SALES
658-8567

1974 STARCRAFT ALUMINUM cabin cruiser, 25' X 8' 170 hp Volvo, 6 cylinder, 270 Volvo Legg, approx 30 hours on boat and motor, cushions, fuel tanks, controls, as new condition, boat damaged in accident, cabin glass and cabinet damage. Boat is sitting on 74 E-Z load Tandum trailer, model 24T5000, 7000 lb capacity, highway travelled approx 1500, electric brakes, 2 new extra wheels and tires. Will sell complete or separate, $8000 firm: 112-537-5107.

HARBOUR MACHINE LTD.
CHRYSLER — VOLVO
Marine gas and diesel engines
Complete Propeller and Shaft repairs
One day service when necessary
Custom Machine and Welding work
31 Erie Street 383-6555

DOUBLE EAGLE SPECIAL
USED 1 SEASON!
17' hardtop, camper back, 70 hp Johnson electric, 6 hp Johnson, 1500 lb. Road Runner trailer w/brakes, depth sounder, compass, rod holders, hour meter and much more. '79 replacement price $9650.
SPECIAL $7450
Bob Whyte Marine, 656-7286

WE ARE DINGHY SPECIALISTS
And carry the largest selection in stock in B.C. Davidson, Livingston, Galleon, Haida, Hawthorne, Sportyak and many others. Cartoppers, too.

ALL BAY MARINA
2238 Harbour Rd. Sidney
(Open 6 days 8:30-5:30 Closed Mondays)

19½' GLEN'L
Glasply cabin cruiser, well-built, CB radio, compass, powered by twin 73 40 horsepower Johnsons electric start, generator, 3-5 gallon day tanks, attractive mahogany cabin, sink, cooler, seahead, sleeps 2 plus 1, his and her seats, anchor; safety equipped, 700 Kilo trailer. Superb fishing and family boat for Coastal waters. $4,500. 385-6241.

CANOE COVE
Yacht Sales
Open 7 Days a Week
656-5711 659-3918
Evenings, 652-4386

28' FIBREFORM, 10' BEAM Command Bridge Cruiser, 255 Hp Merc Cruiser, fresh water cooled, fresh water cabin heater, 25 watt V.H.F., depth sounder, 2 bilge pumps, compass, trim tabs, swim grid, anchor winch, anchor package, windshield wipers and fan, chart table, fenders, lines, down rigger, rod holders and more. 247-9688.

29' COMMAND BRIDGE MARIner, twin economical motors, low hours. Recording depth sounder (shows fish), automatic pilot, radios. Stove with oven, frig, head, vanity sink and shower. Hot and cold pressure water. Intercom, tape deck, power winch. $27,500. Boathouse can be bought. Residence phone 592-4186 office hrs 386-7521

LANDING CRAFT Sealander
Loading craft style, work or crew boat. 4 models. 1-8 ton loads.
Sealander Marine Corp.
119 Charles St., N. Van. 929-5451

28' GLASS PLY 1977 AS NEW and loaded. Twin Merc FWC with Vee drives. H&C pressure, shower, recording sndr., SHF, CB, dual controls on command bridge, trim tabs, 250 hrs. only. The only one in B.C. for sale, now priced far below market. View by appointment, Victoria Boat Mart, 453 Head St., 383-3324.

FOR SALE, 22' SANSKSTER Dolphin, 188 Mercury I/O, FWC, sounder, compass, C.B., 9½ hp ouboard, dinghy, danforth anchor, swim ladder, convertible canvas, excellent head room, ice box, 2 burner alcohol stove, electric water pump, marine head, very good condition, asking $10,800. Phone 748-9427.

Allstate
MARINE INSURANCE
Excellent Rates.
Low deductibles.
HENDERSON REALTY 385-9741

15HP JOHNSON, EXCELLENT shape. 477-9843

WANTED 50 HP MERC 500 parts. 385-1029 or 384-2207.

12' ALUMINUM BOAT AND trolling motor, $375. 652-3744.

CHOICE BROKERAGE
15'6" CANAVENTURE
—50 h.p. Merc el.
—1200 Roadrunner
—Rigged, ready to go
$4,500
17'7" BAYLINER
—70 Johnson el.
—1800 EZ Loader
—Rigged and ready
$7,500
24' FIBERFORM
—188 Mercruiser
—5000 Roadrunner
This unit has low hours and every conceivable option.
$16,500
YOUR 1-STOP MARINE CENTRE
Mercury Marine
800 Cloverdale
385-1457

DJ YACHTS
POWER
14' 1978 COBRA, 85 H.P. Johnson. 50 plus at 5500 RPM. Boat and Trl. Asking $4,495
19' 1975 CAMPION H.T. sedan, OMC 120 H.P. Loaded and clean. Excellent starter boat $7,895
22' 1975 BAYLINER Skagit sedan. Volvo 307. 280 Leg. FWC. Quality for $11,950
28' LYNWOOD C/B cruiser. Twin F.W.C. Ford 300. Volvo 280 legs. Extras include elec. and alcohol stove. Hot water, shower. Exceptional hull design. Quality built $33,995
42' 1952 CLARK Bros. Displ. Repowered twin Dsl. 1971. Excellent recent survey. Only $57,995
52' Steel Landing barge. Twn. Dsl. Small cabin area with galley, cable laying space, diving, inter-island freight are only some of many uses. Offers to $35,000
SAIL
20' 1974 NEWPORT Sloop. Yamaha 8 HP. Everything you want to start sailing for $6,950
25' 1967 CAL. 1975 Honda 7.5. Excellent sail inventory. Proven sailer. $12,750
30' CLIPPER. 15 HP O/B in well. Full headroom. Teak interior. Working sails. Good charter boat. Offers to $19,895
For these and other listings please contact Joyce Omlid and Don White at Bosun's Marina 656-5558 or Randy Boyle at Oak Bay Marina 598-3366.

VAN ISLE MARINA
SAIL
25' ISLAND DRIFTER a new fiberglass motor-sailer with a diesel 15 H.P. Yanmar Engine — sailaway price $33,500
28' HERSHEROF ketch (1966) built of cedar on oak with Farymann diesel power. A good solid comfortable cruiser $21,000
33' SPENCER aft cabin sloop. Extras include good sail inventory, diesel engine and stove, good value at $35,000
POWER
28' CHRIS CRAFT comd. bridge. This vessel must be sold by March 31. All offers considered on $16,800
44' MONK express cruiser by McQueen. For the serious boater it offers twin diesel engines, radar, a light plant and more, B/H available $69,500
35' DIESEL C/B cruiser, tri-cabin arrangement constructed of cedar on oak — in Bristol condition throughout $45,000
For these and many other fine listings, please contact JOHN ALLEN at
VAN ISLE MARINA CO. LTD.
Tsehum Harbour Box 2130
656-1138 Sidney, B.C.

A TRIO FROM CHRIS-CRAFT

27' LAPSTRAKE	$15,500
33' CAVALIER — twin	$24,500
38' CONNIE Dble. cab	$89,000
28' DISP. CRUISER	$8,950
28' SEA CAMPER	$21,900
3' CARVER twin	$38,500
40' FEDERATION twin diesel	$69,500

SAIL

19' HUNTER	$4,950
26' GRAMPION	$14,500
~~27' CATALINA~~	~~$18,900~~
38' ATKINS ketch	$65,000
41' SEAWOLF	$75,000

CEDAR GROVE MARINA
Located on the Highway just before Swartz Bay
656-2580
The Home for TOLLYCRAFT in VICTORIA

PASSAGE MARINE
Located at Cedar Grove Marina
BAYLINER
Skagit Offshore H.T. New camper back. 90 hrs. on rebuilt 225 Volvo. Sounder, C/B, stereo, trim tabs, swim grid. 1978 Roadrunner trailer. Galvanized Tandem axle surge brakes. Power winch. $14,950
17' HOURSTON Glasscraft, 85 Johnson, Roadrunner trailer $4295
17' DOUBLE EAGLE 135 Evin. elec. Power tilt-trim, camper top $5950
18'6" DOUBLE EAGLE HT. 170 Volvo. 2 tops, swim grid, sounder $8800
21' BAYLINER Skagit, HTP, 165 HP OMC, FWC, well equipped $11,495
JOHN ROLAND
656-2580, 388-5464 PGR. 580

14½' K & C, 45 HP, OB AND trailer. Offers. At Victoria Boat Mart, 453 Head St., 383-3324.

WANTED BOAT TRAILER FOR 15' boat. 2000 lbs. Evenings after 6 pm, 479-3989.

12' ALUMINUM BOAT WITH trailer, $500. 642-3992.

PROPELLOR REPAIRS AND balancing. One day service. Phone 478-9307.

40 PLUS SEAGULL OUTBOARD engine, $250. 656-2736.

14' ALUMINUM CANOE WITH custom sail, $325. 477-8910.

WANTED TO BUY BOATS THAT need repairs. 388-4020.

33 FT. WOOD TUG, C LICENCE. 671 GMC, tow winch, VHF, good cond. Survey $28,000, ask $23,500. ONO. Collect 112—733-9606.

14½' K & C FIBERGLASS BOAT, full canvas, sleeper seats, 50 horsepower Johnson motor, nc trailer. $2,000 or best offer. 477-5174.

1-15' PLYWOOD BOAT WITH 40 horsepower Johnson, electric start motor and trailer. Complete with 2 tanks, battery, $1,050. 479-2363.

16' FIBERGLASS, FULL CANvas top, sleeper seats, 120 hp outboard, CB, AM recording sounder, A-1 condition, $4300. 478-7134.

26' COMMAND BRIDGE CRUISer, all fiberglass, 233 hp Mercruiser, custom finished throughout, a sacrifice at $18,900. Full particulars call 477-3675.

18' STARCRAFT CABIN CRUISer, hardtop, 115 hp Merc. Caulkins trailer, power winch and brakes, excellent condition, offers, 477-9253.

20' 4 CYL. DIESEL CLINKER cabin cruiser. Needs some painting and refinishing. $4,500 firm. Victoria Boat Mart, 453 Head St., 383-3324.

SEA CHEST
MARINE SUPPLIES
656-2421 9732 1st St., Sidney

Kayot Pontoon Boats
For RENTAL-FAMILY—FUN
Easy terms. 479-6468

MARINE INSURANCE
Boaters— Take the Bayshore Challenge. Phone 382-7203 for a quote.

MICHAEL'S, DEALING IN used boats, marine equipment, buy, sell, trade, 479-5611, 303 Old Island Hwy.

24' SEARAY COMMAND bridge, like new, 138 hours, all options. May take smaller boat as trade in. 479-7324

34' C LICENCE COD BOAT, DIEsal, located Campbell River Government Wharf. Box 626 Campbell River.

22' CEDAR PLANK CRUISER, grey marine power, sink, head. In first-class condition. $3000. Phone 385-5572, 5-7 pm.

1976 17' CANAVENTURE, 1977 115 Hp Merc outboard, Roadrunner trailer, lots of extras, $6500 or best offer. 748-1480.

25 HP MOTOR, EXCELLENT shape, best offer over $325. 382-6851.

1976, 23' HOURSTON HARDTOP, 225 Volvo, FWC, CB, dinghy, low hours. This is your deal with boathouse. $16,500, 382-4615 after 6pm

16' BOAT AND TRAILER, 100 horsepower outboard Mercury motor, CB radio, downriggers plus other extras. Asking $4500. 477-2331.

8' DINGHY, F.G. ON PLY, floatation, rope fender, well constructed, $85. 652-3549.

1969 60 HORSE POWER Evinrude electric with controls, $395, days 388-4031, evenings 478-5835.

STURDY 16' WOOD BOAT built 1978, 78 Evinrude electric 35 HP, $3100. 478-8391 ask for Walter.

NEW 16' MARLINE, 55 Evinrude electric, 1200 trailer, canvas. Package price $5500. 478-8391 ask for Walter

1974 16' FIBERFORM, FULL camper top, 55 hp Bearcat motor, Calkins trailer, low hours and in excellent condition. $3500. 384-8980.

22' K&C CABIN CRUISER, 188 Mercruiser, camper package, fully equipped, excellent condition. 384-6391.

16' SANGSTER, NEW TOP, 100 HP and 4 HP Merc, many extras, with Calkins 2300lb E-z-y load trailer. $3500. 478-2162.

17' FIBREGLASS OVERPLY wide beam, 65 and 6 HP Mercs, life jackets, paddles, trailer, new tires. Firm $1900. 656-2847.

17' FIBERFORM TRI-HAUL and trailer, 140 HP. Can see at Pedder Bay, Dock B-8. Asking $4500. 383-6289.

FIBERFORM 26' CB, LOW hours, loaded with options and equipment. Consider smaller boat in trade. 477-2035

1973 18' BAYLINER QUARTERmaster, clean, very low hours on 120 OMC in/out. Will take smaller boat as trade. 652-3768.

SMALL RUNABOUT AND trailer, 40 Hp Merc, good condition, will sell separate, ready to go, $650. 478-0734 evenings.

12' INFLATABLE PIRELLI, mahogany floor and transom, oars and pump. Make an offer on $700. 479-8333.

14' FIBREGLASS RUNABOUT, completely redone, 40 Hp rebuilt Evenrude, new tilt trailer, asking $2000. After 5 pm. 595-4765.

8½' HYDROPLANE PLUS 6 horse power motor, excellent condition, $425 or best offer, 383-8123.

20' BAYLINER, 140 OMC INboard/outboard, low hours, fully equipped, Roadrunner trailer, $10,500. 479-3728 evenings.

10' LIVINGSTON, STEERING console, controls, 6hp Johnson, Roadrunner trailer. $1250. 598-5038

1975 17' CALGLASS, 50 HP Merc, full convertible top, Roadrunner trailer, CB radio, excellent condition. $3750. 382-3870.

CLEAN 20' FIBERFORM, hardtop, as new, FW cooled motor, galley, head, trailer, small trade-$6,850. 592-0287,.

4 HP EVINRUDE, 1973, NOT run since major overhaul. $250 including gas tank. Guthrie, Gillespie Road, 642-5932, evenings.

EVINRUDE 9.5 HORSE power, A-1 condition, $400. Wanted; will take in trade excercise bike. 477-8546.

WESTWAY MARINE HAS CUStomer wanting 34'-36' boat, suitable for prawn fishing. Phone 652-4626.

1976 17'10 BAYLINER, 135 Johnson motor, Roadrunner trailer, lots of extras. 479-1834, 382-9111.

78 TANDEM ROADRUNNER heavy duty, take up to 24' boat, used twice, $1950. 598-3612.

TRAILER TUNE-UP TIME
—Hand winches
—Electric winches
—Wheel grease
—Bearing buddies
—Trailer lights
—Tremclad paints
—Trailer rollers
McQUADES MARINE SUPPLY
388-4343 1252 Wharf

BOAT TRAILERS FOR RENT 721-5266

BOAT LETTERING A SPEcialty. Phone Ken Warner, 652-2007.

TITANIUM 42' FREEZER troller, fully equipped, $175,000 OBO. 988-8274.

WANTED: ROE, HERRING Gill net licence, to purchase, 246-9520.

2 MERCURY, 20 HP, ELECTRIC starts, long-shafts, never been used. Apply 2734 Roseberry Ave.

16' ALUMINUM BOAT, TRAILer and 2 Merc outboards, offers to $2500, 479-2777.

LIFE RAFT, 8 MAN, $1100. Yacht TV $110, head $75. 478-5321.

23' BAYLINER, EXCELLENT condition $12,700 firm price. Phone 652-4626.

30' PACEMAKER, MAHOGANY planked hull, twin Crusaders $18,500. Phone 652-4626.

1976 1800 POUND ROADRUNner boat trailer, $650 offers. 382-0338.

USED NORCOLD, DE 400, 12V/110V fridge, $400. Logans RV, 384-0213. DL5117.

12' DAVIDSON SAILBOAT, needs minor repairs, $700. 656-2736.

1971 JOHNSON 4 HP, RECENTly rebuilt, excellent condition. 595-0214.

23' CRUISER. RADIO, sounder, head, sleeps 4. Offers. 112-646-2067.

42' W/C DIESEL TROLLER, also complete herring gin outfit. 384-0723.

12' ALUMINUM CAR TOPPER, 54" beam with flotation seats and rod holders, $375. 382-0618.

19'6" FIBERFORM, 140 MERC Inboard/Outboard with trailer. Offers. 478-2764.

1971 MERCURY 50 HP, CLEAN, needs minor tune-up, $475 firm. 478-8970.

10' HYDROPLANE, EXCELlent condition, $350 or nearest offer. 386-0107.

17' GLASS BOAT, 65 JOHNSON motor and trailer, $3400. 477-0592 after 5 pm. weekdays.

33 H.P. JOHNSON SEAHORSE with tank, completely reconditioned, $450 firm. 478-7622.

B974 21' GLASPLY HARDTOP, excellent shape, low hours. Phone 652-1577.

17' CEDARWOOD CANOE, crafted by Chestnut, $500. 595-7813.

MUST SELL
18' plank hull, loaded with extras. Offers. 479-5448.

14' ALUMINUM BOAT, MOTOR and trailer. Call at 190 Helmcken Road.

16' WOODEN BOAT WITH cabin, 35 horse Evinrude with 6 hours. 474-2893.

15' FIBERGLASS PLYWOOD runabout, 35 HP outboard and trailer, $700. 477-6571.

17' FISHING BOAT WITH CABIN and rebuilt 40 horse Merc. Many extras, $2000. 652-3753.

FOR SALE NEW 16' DELUXE Penwood fiberglass canoe, 383-4267.

16' MARLIN RUNABOUTS, KIT form or complete. 642-4101 evenings.

10' SPEED BOAT; METAL flake paint, asking for offers. 384-9201.

32' OLD STYLE CHRISCRAFT Double Mahogany, $24,000. All facilities, new engine, 385-8813.

30 LB. NORTHILL S/S COLLAPsible anchor. Never used. Over $275 to replace. $165. 384-4046.

32' MOTORSAILER, 38' MONK, 43' Nauta-Line house boat, MMLS 656-3598.

16' SANGSTER, 65 EVINRUDE, EZ load trailer, good condition $3500, 656-3598.

16' FIBERGLASS OVER PLYwood, bucket seats, trailer, new paint, new speedo, $550. 382-5254.

1978 37' FARRELL COMBINAtion. A licence. Phone 112-588-1128.

16' RUNABOUT (WOOD), trailer, 28 HP Johnson. Needs some work. Offers. 479-1075.

16' SURFERCRAFT WITH REbuilt 115 Evinrude, $3500 or best offer, 598-6542.

BRITISH SEAGULL MOTOR, long shaft, hardly used, $225 or best offer. 479-1848

SPORTYAK DINGHY, 7', WITH rubber bump ring, oars, boarding ladder, $215. 477-1532 after 6pm.

16' PLYWOOD HULL, WITH 65 horse Merc, electric start with tank, tach and controls. $700. 652-5842.

11' FIBERGLASS CARTOPPER with 7.5 hp motor and oars. Asking $150. 383-4920 after 6.

20' RUNABOUT, SMALL CABIN, 25 hp Johnson, trailer $1200. 479-6130.

8' HYDRO WITH WHEEL ASsembly, sitting on 12' trailer, 477-1033 or 382-0724.

35' TROLLER, "SEA MAID", 7 ton A, just surveyed, excellent condition. $68,000 or nearest offer. 382-6711.

40 HP JOHNSON OUTBOARD, excellent condition, $300. 479-1423.

POWER BOAT TRAILER
Will accommodate 26' boat, 4 wheel Tandom, $975. 592-2217

WANTED
"C" licence, 383-3957.

15'6" TRIHAUL, WITH REbuilt 50 Merc. $2995. Call Robin between 5-8, 478-7149.

SMALL BOAT TRAILER, phone 592-6833

81 SAILBOATS

O'DAY 27', 1975, AS NEW. Fully equipped. Must sell immediately. Reduced to $18,500 firm. Victoria Boat Mart, 453 Head St., 383-3324.

23' STAR, W/TRAILER, ALUMInum mast, new boom, good sails, good condition, $1700 or best offer. Vancouver, 732-5501, evenings.

EXCEPTIONAL VALUE
Viking 28 C&C designed cruiser/racer, fully equipped, 8 sails, excellent condition, offers on $16,500. 384-7965 or 479-2803.

29' GURNEY 5 BERTH CRUISer/racer, Merc OB, full galley, head, etc. Just $9,500 on display at Victoria Boat Mart, 453 Head St., 383-3324.

SEA CHEST
MARINE SUPPLIES
656-2421 9732 1st St., Sidney

18½' CORSAIR SLOOP, 3 SAILS, sleeps four overnight, moving must sell, $3000. After 5 pm, 478-0459.

12'2½" PELICAN CLASS SAILboat, sturdy pram bow with jib, built for heavy wind. Sears trailer. $1200. 477-4227.

COLUMBIA 26 CUSTOM TEAK interior, seven sails, VHF, sounder, knotmeter, electric start, loaded. $15,000. 248-5852.

HAVE MOVED UP. MUST SELL 1976 Tanzer 26. Loaded with extras. $17,500 negotiable. 598-5814.

'75 15' MUTINEER WITH MAIN, jib and genoa plus trailer and 3.6 outboard. $2795. Dominion Motors, 385-5012. DL 5783.

ANYONE INTERESTED IN OBtaining 29' Kodiak design motor sailer in kit form please contact 642-4101 evenings.

26' TRIMARAN, 3 SAILS, STAINless rigging, 9.8 hp Merc, sleeps 3-5. Stove, well equipped, moving must sell $5000 or best offer. 658-5883.

FORTUNE 30 CUTTER FOR sale. 20 horsepower diesel, teak interior, diesel stove. Fully equipped. Phone 656-6346.

NANINA II 30' TAHITI KETCH, good condition, new sails, roomy liveaboard, $26,000. West Bay Marina, Sun. 9-5 pm.

MUST SELL BY WEEKEND
AMF Alcort 16' day sailer with trailer and 4hp mower. Excellent condition. 479-8506.

26' THUNDERBIRD, 2 SUITS OF sails, measured, tape deck, good condition, offers on $6,500. 592-0026.

NORTH COVE
HOBIE CAT & WIND SURFER
. Fast is fun.
Sailing lessons 656-6413 rentals.

BUCCANEER 24 TRIMARAN, 2 berth, 3 sails, outboard power and stove $6500. 384-7570 or 386-9261.

CATALINA 27, VERY GOOD condition, complete with excellent equipment. 477-4801.

SAILING DINGHY WANTED for beginner. Phone 477-9840 before 8pm.

13' FLYING JUNIOR SAILboat, no mast or sails, $325. 652-3053 evenings.

SAILBOAT, SNIPE CLASS, 16', rigged for high performance, North Sails, 478-6501.

81 SAILBOATS

NATIONAL
A selection from our many NATIONAL listings
SAIL

CROWN 23 sloop	$10,900
ERICSON 35 sloop	$57,000
32' 6" ATKIN ketch	$55,900
VANCOUVER 27	$39,900
CAL 29. Diesel	$31,000
32' SHARPIE ketch	$11,000

POWER

ALBIN 25. Diesel	$24,800
ALBIN 25. Volvo	$27,900
YAR 26. Nissan	$27,000
CANOE COVE 41	$120,000
APOLLO 32. Twin Perkins	$55,000

NATIONAL BOAT SALES LTD. carry a large selection of new yachts. Western Canada agents for GRAND BANKS, FISHER, MOODY, ALBIN, SISU, SEIDELMANN, PACIFIC PILOT, PUGET TRAWLER, COASTER. Victoria agents for CATALINA.
DICK CHUDLEY or LUKE KYNASTON
NATIONAL Boat Sales Ltd.
2060 White Birch Road
Sidney, B.C.
V8L 2R1 Tel. (604) 656-3966
AND ALSO AT
False Creek, Vancouver

Gypsy Yacht Sales
ON DISPLAY
SAILBOATS

40' Newporter Ketch	$64,900
32' Atkin Cutter	$32,000
30' Fortune Cutter	$38,500
29' Pearson	$23,500
29' Martin, Full race	$26,500
29' Ranger, well equipped	$29,900
29' Martin, diesel	$24,900
28' Garden-Jespersen	$34,900
27' Catalina, Sleeps 6	$17,000
27' Columbia, 8.3	$31,900
26' Rawson, loaded	$10,900
ALSO	
41' Seawolf Ketch	$85,000
32' Kendall, F/glass	$55,000

POWERBOATS

30' Pacemaker	$22,500
25' Apollo	$16,000
25' Trojan	$17,900
20' Reinell	$ 7,590

GYPSY YACHT SALES
2270 Harbour Rd., Sidney
656-5591

LADIES' BOOTS
New from DUNLOP
Size 3-10 $14.98
SAILTREND
1157 Newport
592-2711

SPRING SALE
10% OFF THE PRICES BELOW

15' Harpoon F/G Daysailer	$5750
17' Harpoon F/G Daysailer	$7420
21' F/G Sloop, sleeps 4	$9450

Similar Discounts on Trailers and Engines.
PLEASURECRAFT SALES
658-8567

CADBORO BAY SAILING ASSOC.
Organizational meeting will be held on Sunday, April 1 at 7:30 pm. in the Green Room, Commons Block, U. Vic. All those interested in dinghy sailing are cordially invited. Inquire at 477-9415.

THESE FINE YACHTS ALL have diesel auxiliary power: 40' Motor-sailer, 36' and 35' Ketch, 34' Motor-sailer, 33' sloop, 32' sloop, 30' sloop (two), Cal 28 sloop. Other listings include: Haida 26, Ranger 26 with full race, Hughes 25. For details, phone GEOFF SIMPSON, Maple Bay, 748-3242.

WINDWARD 850
Designed by John Simpson and built by Windward Marine in Richmond B.C. for our local conditions; fast, roomy, beautiful and a joy to sail. Brendan Boat Sales. 598-1543.

VEGA 27, 1 YEAR OLD, NEW improved Mark II version of this popular quality built Swedish fiberlass sloop. Diesel auxilary, well equipped and immaculate. Replacement cost prohibitive. Must sell reasonable offers. 652-3520.

UNIQUE 30' BALTIC CRUISER. Heavy duty cruising sloop, 2 mains, many headsails, MD1 diesel, all tiptop Swedish handrubbed, Honduras mahogany finish. Must be seen. Asking $24,500. On display at Victoria Boat Mart, 453 Head St., 383-3324.

MUST SELL, NEWPORTER 40 Ketch, best offer over $40,000, excellent charter boat, good live aboard, needs TLC, write Box 2424, Sidney, V8L3Y3 or visit Canoe Cove Marina, Sidney (E60).

38' LUDERS/CHEOY LEE MOtorsailer, great cabin aft, Perkins diesel, FWC, 285 hours. H&C water, oil heat, all 1975, 4 sails. Half of replacement cost at just $54,950. On display at Victoria Boat Mart, 453 Head St. 383-3324.

34' CLASSIC WEST COAST cruising diesel Yawl, mahogany on oak, bronze, new mast, dacron sails, solid fuel stove, BMC diesel, steal, asking $27,500. On display at Victoria Boat Mart, 453 Head St., 383-3324.

TANZER SAILBOATS
1979 Models on Display At
BOB WHYTE MARINE
Corner Harbour & Resthaven
Sidney 656-7286

LAST SUMMER WE SPENT 4 months cruising the Gulf Islands and Desolation Sound in our attractive 26' sloop. This summer so could you. She is for sale for $6900. 112-537-5874.

1975 ERICSON 29, PEDESTAL steering, four sails, tall rig, Atomic 4 inboard, well-maintained, excellent condition. Extras. $33,500. 382-6651, 592-9238.

26' RAWSON ALL GLASS cruising sloop, sails, galley, WC, Johnson OB, alloy spars, pulpit, asking $9,900. On display at Victoria Boat Mart, 453 Head St., 383-3324.

O'DAY 27, 1975, CRUISING sloop, 3 sails, outboard, headroom, enc. head, vanity, galley, 6 berths, clean, $18,900. On display at Victoria Boat Mart, 453 Head St., 383-3324.

VICTORIA HONDA
OUTBOARDS for the sailor
7½ hp and 9.9 hp in stock
2851 Douglas 386-8364

ERICSON YACHTS
Anglers' Anchorage Marina
933 Marchant, Brentwood Bay
652-3531

CAPT COOKS INTRODUCTION TO SAILING
For private beginners lessons. Evenings or weekends, phone 384-7596 or 381-5804.

FAST AND SAFE
Crown 23 Sloop, lots of room, 3 sails, poptop, boom tent, CB, 9.8 Evinrude, moorge, $11,900. 385-9329.

21' FIBERGLASS SLOOP, fully equipped, $11,900 384-9883 Trades considered.

24' SAN JUAN SLOOP, VERY well equipped $13,350. Phone 652-4626.

CATALINA 27', GOOD VALUE, condition and inventory, must see, 477-5634.

1 SABOT PLYWOOD, NEEDS little finishing. 1 fiberglass, complete, ready for sailing. 477-4185.

CAL 28, DIESEL SPINNAKER fully equipped, offers on $20,000. 746-6280.

24' SAN JUAN, 3 SAILS, FULLY equipped, excellent condition. 112-245-4617.

1976 NORTHWEST 21, ASKING $7500. 656-5926 after 6 pm.

23' CROWN, WELL EQUIPPED, ready to go. $13,400. Phone 652-4626.

16' SAILING CANOE
Customized for sailing 35 sq. ft. Dacron sail, aluminum mast and boom, foam foundation tanks, leeboards. Asking $700. 383-2987.

CORONADO 25, 3 FORE SAILS, enclosed head, CB, depth sounder, 6 HP O/B, clean and ready for cruising. $11,900. 477-6838.

29' TILLIKUM HULL AND deck for owner completion. On display, Sooke. 642-4101 evenings.

SUNFLOWER SNARK, 11', good condition, light weight, complete, $275. 592-0115

23' VENTURE, 29' GULF ISland, 37' Steel Cutter, 38' C and C, 42' Irwin, MMLS 656-3598.

CAL 20, FIBERGLASS, 9.8 OUTboard, excellent shape, new spinnaker. 658-8958 after 5pm

CORONADO 25, EXCELLENT condition, jib and main, 9.9 O/B, dinghy, $11,000. 477-4006.

SAN JUAN 24, IN EXCELLENT condition, ready for racing and cruising. 388-4844.

CROWN 23, EXCELLENT CONdition, 5 sails, single handed rig. 383-0662.

CROWN 23, FULLY AND TAStefully equipped for all occassions. $11,500. 477-8184.

26' THUNDERBIRD, EXCELlent condition. Must sell. Best offer. 384-6710.

83 AIRCRAFT

ELECTRIC REFUELING PUMP with hoses. $200. Call 478-8668.

92 SPORTING GOODS

INTERNATIONAL KNIVES
WHY?
In three short years has International Knives Ltd. become Vancouver Island's LEADING gun dealer.
BECAUSE!
We have a tremendous stock to take care of your shooting needs.
ALL AT FAIR PRICES
We have a friendly and knowledgeable staff to give you PERSONALIZED service.
We have a NEW comfortable store with a rustic atmosphere you will always remember.
Everyone at International Knives looks forward to seeing you at BOTH our Knife Shop, 574 Yates St. and Gun Shop
576 Yates St. 383-2422
(Across from the Post Office)

Robinson's
1929-1979
50th ANNIVERSARY
Check Our Prices
Try Clay Birds
Hand thrower, $6.95 — Birds, $6.50 — Portable Trap, $49.95 — Grand Trap, $99.
SHOTGUNS — Stevens 12G pump, $124 — Higgins 12G auto, $149 — Rem. 1100 auto skeet 20G, $369 — Rem. 12G pump, $189 — Win. 12G Dble., $199 — Browning 5 auto 12G, $395 — RIFLES — Husqvarna 270, $249 — Win. Mod. 70 30/06 4x; $349 — Park/Hale 30/06, $229 — Whitworth 7x57 2½x, $249 — Rem. 22/250 2x7, $399 — Marlin 45/70, $299 — Win. 30/30 Ranger, $294 — PISTOLS — Browning HP 9mm, $299 — Hi-Standard 22 auto, $199 — Astra 22 auto, $109 — S&W 44 mag. 8⅜, $499.
Last Chance
MARCH DRAW
ENTER NOW
1307 Broad St. 385-3429

FRANK WHITE'S SCUBA SHOP
832 Fisgard 385-4713
The most COMPREHENSIVE course available!! Enjoy your learning experience knowing you're being taught by the oldest professional instruction organization in Western Canada.
6 Classroom — 6 Pool
7 Ocean Dives
Next Course Starts April 23

PLAY-MOR RECREATIONS LTD.
Billiard Tables, Shuffleboards
Cues and Accessories
!Special-Foosball-Special!
Games Room Lights
517 KELVIN 384-3332

RIMPAC DIVERS Ltd.
Enroll now on a scuba diving course starting April 30. It is a fun course. Diving with Rimpac "Rimpac the leader in diver education" 9818 5th St., Sidney 656-6313.

GOLF CLUBS-2 TO 9 TOP-FLITE irons with sandwedge and putter. 1, 3 and 4 woods (PowerBilt). Collaspsible cart with separate compartment for each club. Also a totebag. $150. Call 386-0348.

MENS R.H. MATCHED REGIStered golf clubs, 9 irons, 3 woods, c/w bag and english cart. Good condition, $125, phone 595-1641

FOOSBALL
Save $100 on greentop foosball table. Asking $200. Brand new. 479-4676, ask for Gary.

LACROSSE SHOULDER AND kidney pads, gloves, helmet with cage to fit 6-9 year old, reasonable, 479-3807.

40 LB LEFT EYE FIBREGLASS bow and arrows and accessories. 479-8333.

FOR SALE, SIZE 9 HIKING boots, used once, call Andrew, 595-1865.

NICKLE PLATED COLT 45 ACP pistol MK IV, near new, $350 112-753-2063

THOMPSON CONTENDER chambered in 45 long Colt, $300. 112-390-4461.

MANS' CLUBS, 3,5,7,9, PUTter, driver, number. 3 wood, bag and cart, $50. 658-8247.

TWO DIVING KNIVES, ONE compass, one regulator and one depth guage. 479-8333.

LADYS WET SUIT, FITS APproximately 5'5, 115 lbs. Like new. $200. 652-5842

BROWNING 30-06, SEMI AUTOmatic, with bushnell scope and case. $475 or best offer. Also pellet rifle. 384-7156.

WANTED: GOOD QUALITY mens hiking boots, size 9½-10. 595-7332.

CCM ROWING EXERCISER, excellent condition. $50. 385-0477.

ONE PAIR LANGE SKI BOOTS, size 8, like new, $55. 595-1744.

12 GAGE SHOT SHELL REloader, $40. 478-0777.

GOALIE EQUIPMENT, FULL set, $200. Phone 385-4988.

93 CAMERAS, SUPPLIES and PHOTO FINISHING

OLYMPUS LENS, ZUIKO auto-zoom, 75 to 150, little used, $275. 598-2475.

SLR MACRO COPIER STAND, Bellows, bed, lens, etc. $65 642-5161

BESELER PM2L COLOUR ANAlyzer, $225, Ciba 8x10 processing drum $12. 592-1801.

93 CAMERAS, SUPPLIES and PHOTO FINISHING

Hilton PHOTO SUPPLIES
P.O. Box 750
Phone 246-4741
On Trans Canada Highway at Chemainus
Visa
Master Charge
Finance Plan to 36 Months
Trade-Ins
Tuesday, Wednesday, Thursday 9:00 a.m.-5:30 p.m.
Fridays, 9:00 a.m.-9:00 p.m.
Saturdays, 9:00 a.m.-5:30 p.m.
Closed Mondays
VANCOUVER ISLAND'S FINEST PHOTO SUPPLY CENTRE

bill's photo supply
DOWNTOWN at
1672 Douglas
383-7443
LANGFORD at
800 Goldstream
478-2712
2047 Oak Bay Ave.
592-3122
THIS WEEK
Featuring
Spring cleaning sale at our downtown store. Discounts of between 10%-50%. Fri. and Sat.

city photo
1227 Gov't.
385-5633
MAMIYA NC 1000
AUTO METERING RELFEX WITH 50 MM LENS AND CASE
$329

PHOTOGRAPHY SCHOOL
Enroll now, in a photographic course designed to meet individual needs and goals, small adult classes in a professional studio, personal instruction. Svendsen's Studios Ltd, 477-7411. Classes will start April 24, 1979. 10 weekly sessions cost $100. Includes text books.

CANON 28MM AND 100MM $140 each; Vivitar 283 Flash with accessories $150; Booster-T finder for F-1 $190 or best offer. 478-7165.

MINOLTA SYSTEM FOR SALE, XK AE body, SRT-101 body, 55mm 1.7 lens, 28mm 2.8 lens, 135mm 3.5 lens, 300mm 4.5 lens, Jeff at 382-6188 or 658-1077.

MILLER TRIPOD, $175; DRY moutning press, $150; Bronica camera with viewer, $480; Zenzanon 300 MM lens, $335; Pentax spot meter. 595-3768.

WANTED: DARKROOM equipment for student. Beginning black and white. Phone 592-4549 after 5:00 p.m.

96 RANGES, STOVES and FURNACES

ONE 30" RANGE, ONE 40" range, one older fridge, (no ice-cream). One rangette, all in good working order, also 2 gas ranges, one 4-burner, one smaller. 383-6629.

AIRCO HORIZONTAL MOUNT furnace, 82,000 BTU, $125. 652-2998.

FINLAY RANGE, VERY GOOD condition, $80. 382-4369 after 6.

APARTMENT-SIZED STOVE, good condition, $25. 383-9172.

30" GIBSON RANGE, HARVEST gold. $150. 652-2824.

30" WHITE MOFFAT STOVE, old but spotless. Phone 652-1577.

POT BELLY WOOD STOVE, AS new, $95. Phone 383-9032.

STOVE, LARGE OLDER DEluxe electric. $60 477-9319

WHITE ELECTRIC VIKING range, good condition. 592-7202.

97 FURNITURE

WATERBED
As new, finished, headboard and corner posts, complete with sheets, $350. 479-0692.

KING SIZE WATER BED, COMplete with heater, drain and fill kit, solid Canadian pine, 1 month old. $600. 382-5242.

QUEEN BOX AND MATTRESS $125. 9 drawer dresser and 31x50 mirror, $125. Matching 4 drawer chest, $50. 477-4252.

TEAK DINING ROOM SUITE, table with 2 extensions, 6 upholstered chairs, buffet, $625. 478-5497.

TWIN BED SUITE, 2 HEADboards, dressing table with large mirror and bureau, $150. 592-6238.

FOR SALE-SOLID WALNUT dining room table with 2 leaves, 6 chairs with leather seats. 642-5697.

MUST SELL, LEAVING PROVince. Bedroom suite, living room suite, kitcchen suite. Best offer or $800 complete. 386-1365.

COME SEE THIS EXCEPTIONal granny style rocking chair, press back, cane seat, reasonably priced. 382-8207.

CONTEMPORARY FURNIture designed with you in mind, at prices you can afford. Call Phil, 382-0885.

WATERBEDS, NEVER UNcrated, retail value, one $1200, one $700, will sell for $675 and $375. Phone 388-6275, pager 2689.

IMPORTED MAHOGANY EXtention dining table with 8 chairs and sideboard. All in new condition. Call 474-1720.

CUSTOM BEDS, CAPTAINS, $120, mates, $115, mates bunks, $150. 479-7400

CLEARING PRICES, TEAK furniture, lamps, etc. Also re-upholstering. 384-2280.

3 PIECE LIVING ROOM SET for sale. Asking $250. 382-4369 after 6.

6 DRAWER TEAK DRESSER, bedside table and single headboard. $300. Evenings 721-3479.

MOVING SELLING VARIOUS pieces of furniture in good condition. 386-7491.

SEALY TWIN BOX SPRING and mattress, $125. 383-9365 before 10 am or after 3 pm.

HIDEABED AND 4-PIECE SECtional. Phone 384-2008 or 477-8648.

¾-SIZE BED, UNDAMAGED firm mattress with frame, $50. 382-8802.

TWO SWIVEL ROCKERS, OTtoman with Shepherd castors, 1 gold, 1 green. $400 for all. 479-4311.

QUEEN SIZE BED, EXCELlent condition, $300 or offers. 721-3854.

OVAL CHROME PEDISTAL kitchen table and 2 chairs, $50. 658-8247

HIDE-A-BEDS IN GOOD CONdition, $175-$200. See at the Oxford Castle Inn, 133 Gorge East.

CHESTERFIELD, CHAIR, 2 end tables, coffee table. $175. 595-0169

SOFA AND CHAIR, BROWN tones, excellent condition, $150. 477-4388.

SEMI RETIRED UPHOLSTERer recovers your chair, $65 with your material. 478-1262.

VARIOUS PIECE OF VILAS furniture, call 743-5917 Cobble-hill.

2 PIECE FRENCH PROVINcial chesterfield suite, $275. 386-9620.

BRAND NEW SOFA SET AND bedroom suite for sale. 479-0859.

97 FURNITURE

TRADE-IN TIME
MATTRESSES
$25 on your old mattress
$25 on your box spring
WHEN YOU PURCHASE A
Spring filled or foam rubber
MATTRESS and BOX SPRING
3'3" size, each piece $169
Regular size, each piece $189
Queen size, each piece $219
King size, each piece $289
Latex Rubber
The mattress that gives even support to all parts of the body, truly the most comfortable mattress of all.
MATTRESS and BOX SPRINGS
3'3" size, each piece $199
Regular size, each piece $249
Queen size, each piece $289
King size, each piece $399
IMMEDIATE DELIVERY
open Fridays til 9 p.m.
EASY CREDIT terms available
Gregg Furniture
"The quality furniture store — where you can see how it's made"
2300 DOUGLAS 388-7365

LUNDS . . .
Buy or Sell
Your Furniture
At Auction
386-3308

VILAS
Tillicum Furniture
Hillside Shopping Centre
595-3331
851 Johnson St.
388-6613

MOVING: ENTIRE CONTENDS including, double bed and brass headboard, $250; round coffee table, $150; component stereo turntable and speakers, $450; round wrought iron dining room table, $450; reclining chair, $225; 13-piece, beige velvet sofa, $4800 new, asking $2200; 5-piece bedroom suite including queen size brass bed, new $4200, asking $2100; various household items. 382-1046.

9-PCE WALNUT SOLID WOOD Dining Ste. Table 6 chairs, buffet and china cabinet, $2195. Financing avail. O.A.C. Dept. store rates. Oak table, 4 chairs and side board, striped and refinished from $495. Open 7 days, 10 min from Vic. Pete's Place 786 Goldstream, 478-6000.

9 PIECE WATERFALL WALnut dining room suite for sale. Mediterranean style coffee table, 2 end tables, 2 lamps, Quadrophonic stereo cabinet, 8 track, am/fm, turntable, 4 speakers. Will negotiate, will sell separately or package deal. 595-6963 after 7 pm.

HANDCRAFTED SOLID WOOD furniture. Trestle or pedestal tables etc. by our retired Swiss Cabinetmaker; custom or do-it-yourself and save. Special Memberships. TOOLS 'N SPACE Hobby Woodworking, 338 Catherine 383-9600.

SOLID TEAK COFFEE TABLE, teak buffet, mens teak dresser, teak night tables, box spring and mattress, 20" Panasonic colour tv, Elna SP sewing machine and misc. items. Friday call after 6pm, weekend anytime, 385-5197.

BARGAIN BASEMENT SPEcial: A 5-pce. walnut bedroom suite complete with double size box and mattresses. To clear $327. Echo Furniture, 704 View St. 384-2214.

FRENCH PROVINCIAL CHESterfield, chair and Kroehler swivel rocker, like new; double and single beds, posturepedic mattresses, excellent condition. 383-3444.

READY-TO-ASSEMBLE PINE furniture, dining room, living room, bedroom, wall shelf units and accessories. Come browse at Monastery Furniture, 942 Fort St. 383-2431.

CHESTERFIELD, LOVESEAT, high backed chair and ottoman. Comtemporary white/beige weave. New condition. $700. 384-9240 after 5 pm.

3 MONTH OLD LIVINGROOM suite, loveseat, chair, sofa and ottoman, plaid pattern, originally paid $1200. Offers. 384-5867, after 5.

TWO EASY CHAIRS, IKEA DEsign, sand coloured cushions, dark stained pine. Purchased 6 months ago. Offers on $85 each. 386-1503, work 382-9012.

ANITQUE HIGH BACK CHAIR, originally from The Empress Lobby. Completely rebuilt, refinished and reupholstered. $400 firm. 595-7582

CHESTERFIELD AND CHAIR, in soft green brocade, small modern roll-top desk, all in excellent condition, any reasonable offers. 384-9574.

WALNUT BEDROOM SUITE, includes bookcase headboard, mattress, box spring, double dresser with plate glass mirror, $225; 477-2528

VICTORIAN SOLID OAK DINing table gate legs (unique carving) $300; two antique pot belly stoves, one with water jacket. 479-8158.

GIANT DRIVE WAY SALE, ALL weekend, everything at driveway at cost or below cost. Only 10 min. from Victoria, Pete's Place, 786 Goldstream.

SPANISH COFFEE TABLE with two matching end tables, $300; white wood Parsons table, 3'x4', $40. 652-5609.

BRAND NEW LAZY BOY REclining love seat, roughed 100% nylon, regular $900, now $650. After 6 pm phone 388-7426.

CHESTERFIELD AND CHAIR, excellent condition, $275. A patterned print-brown tones. 386-6474.

ARBORITE AND CHROME KITchen table for sale. For inquiries phone 385-0479 after 5 pm. on weekdays, all day Sat, Sun. Will accept best offer.

1 YEAR OLD KENMORE WASHing machine, $300. Round kitchen table $50. Rocking chair, $40. 479-6064.

COUCH FOR SALE, COLlapses to make bed. Asking $60. 384-2590.

5 DRAWER CHEST OF DRAWers, brand new, cenwood stained black walnut, $185. 1510 Hillside.

LARGE SPANISH BEDROOM suite, excellent condition, interested parties only, $550. 479-7955.

QUALITY MAHOGANY DINING room suite. Phone 479-3756.

3 PIECE LIVING ROOM SUITE, like new, $1,000. 381-5550.

BEDFORD 4 PIECE PINE BEDroom suite. Best offer. 656-1573.

NEW STUDENT DESK, 7 drawers, only 5 months old. 383-7937.

KROEHLER COLONIAL COUCH and chair. 595-2475.

ONE OAK END OR COFFEE table. 479-8086.

BLONDE 9 DRAWER DRESSer, $45. Mirror, $20. 479-4563.

MOVING, 6 PIECE BEDROOM suite, $1500 value, $650. 595-5987.

98 TV, STEREO, RADIO SALES and SERVICE

Open 'til 9 Nightly!
385-5555
Independent Buyers
Discount Service Ltd.
939C Esquimalt Rd.
Stereos
Color TV's
ENTERTAINMENT SYSTEMS TO FIT ANY AND ALL ENVIRONMENTS!
—Buy the best and reduce costly service calls!
Yes, we take trades!
No down payment! (OAC)
Free delivery!
Free parking!
In Store Bank Financing!
(FULL SERVICE WARRANTY)
—5 yrs. parts and labour on most new sound equipment
—Loaner supplied during service
—Full credit on upgrading 1st. yr.
Technics
Best-Buy Sound System
Receiver, Speakers, Turntable, W/Magnetic Cartridge, $599.
Accoustic Research
AR18 Speakers each $99
AR-XB Turntable with Accutex M30611 Cartridge (Value $275)
INTRODUCTORY OFFER $199
Car Stereo
Jensen Receivers, and Speakers
Pioneer Complete Line
Panasonic CX7100 Auto-Reverse Tape Deck $179.
Panasonic
Color TV's from $529.
20" Color Special $599.
No money down, Low monthly payments! (OAC).
Open 10 til 9 Daily
10 til 6 Saturday
385-5555

WE RENT
STEREOS
TV's
month to month
• microwave • color TV • stereo
homark
• rentals • service • sales
"Home of the $10 service call"
381-5622
27 W. Burnside
10-9 P.M. 6 DAYS A WEEK
Use our rent-to-own or our exclusive exchange purchase program.

5 YEAR WARRANTY
1979 20"
ELECTROHOME
COLOR TV
RENT TO OWN
AS LOW AS $22 per month.
NOTE: Rent to own available for any size, any make.
ALSO—we rent color TVs $25 per month—$10 delivery.
CITY CENTRE TV
OPEN 10 A.M.-9 P.M.
6 DAYS A WEEK
477-6971
Next to K Mart in the Mall

6' SCREEN TV
Remote control, excellent picture quality, may be purchased assembled or just screen and lenses for your own tv, interested ???. Call 383-6231 work, 382-6546 home, ask for Don.

HELP
Too many color TVs taken in trade. Come in—make an offer. CITY CENTRE TV, next to K-Mart in the mall, open 10-9 p.m. 6 days a week.

VHS & BETAMAX
Attention owners of the above machines, group buying can save money. Also information exchanged. Phone 383-6231 work, 382-6546 home, ask for Don.

CASH
Used colour TV's needed desperately for resale --- We buy for cash. Call 381-5622 for estimate. Homark Sales Ltd.

AKAI AM 2400 AMPLIFIER, Akai AT 2200 tuner, Sansui FR 1080 turntable, Sansui SC 2002 cassette deck, 1 pair Sansui SPX 5000 speakers, $1,000. 1 year old. 656-4989.

CONTEST WINNINGS
Prolinear stage 100X speakers, 12" woofer, 5" midrange, 3" tweeter, 100 watt capacity, brand new, in boxes, retail $600 pair, sell $350. After 6, 477-0620.

ACADIA ELECTRONICS
STEREO EQUIPMENT
RESTORATIONS
MAINTENANCE
384-3412
FOR APPOINTMENT

26" USED PHILIPS MODULAR 4 colour TV. As good as new. 100% Solid State. 1 yr. full warranty. $499.95.
ATLAS STEREO AND TV
763 Fort St. 385-2712

JBL SPEAKERS IN CUSTOMbuilt walnut enclosures on castors. Pair, $1000. Panasonic auto reverse cassette tape deck, good condition, $120. 479-8450.

PORTABLE BLACK AND white TV, 11" screen, Sears model, hardly used. Asking $75. 478-6441 after 5:30.

MCINTOSH 5100 INTEGRATED amp, Sony ST3950SD tuner, Bose 901 series 2 speakers complete or separate. Offers. 386-7972.

MINT CONDITION 15" SONY Trinitron, Jerrold Starcom III remote converter and TV stand, offers on $700. 383-1060 anytime.

40 CHANNEL SIDE BAND CB, complete with ½ wave antenna, tuner, swr meter, Coax, $400. 656-1501.

RADIO CONTROL SYSTEM
Cox/San Juan radio control system, 2 channel, $150 offers. 652-3089.

USED COLOUR TV'S $95. AND up. ELECTRON TV, 100 Burnside Rd. W. 383-5432.

I WILL COME TO ANY Greater Victoria home. For $10 TV service call Jim, 381-5622.

PANASONIC QUINTRIX II 20" colour T.V. 1 year old. $500. 474-2420.

PORTABLE 20" COLOUR TV Electrahome, just thoroughly overhauled, $250, 383-9032.

ADMIRAL COMPONENT AM/FM 8-track, 2 speakers. $50. 386-7833.

AM-FM IN DASH CASSETTE, 3 way speakers, quality unit, new $350, 6 months old. 386-9090.

PANASONIC FM-AM 4-BAND cassette tape recorder. 383-7301.

SONY TC630 TOP LINE REEL to reel, 15 tapes, $445. 385-8419.

98 TV, STEREO, RADIO SALES and SERVICE

$10.
Homark now features the $10. in-home service call for stereo and televisions. Call 381-5622
• microwave • color TV • stereo
homark
• rentals • service • sales

DUAL 901 AUTO REVERSE cassette deck, 479-0028.

SMALL STEREO FOR SALE, $85. 478-2686.

HITACHI CASSETTE D410, Dolby-equipped, $200. 385-7471.

99 GROCERIES, MEAT and PRODUCE

North Douglas Delicatessen
New Zealand Edam 1.69 lb.
New Zealand Gouda 1.69 lb.
Canadian Mozzarella 1.69 lb.
N. Zealand White Cheddar 1.89 lb.
Cooked Imported Ham 2.59 lb.
Salami & Hot Pepperoni 1.59 lb.
Game and Seafood Specials
Open Tue.-Sun. Closed Monday
3891 Douglas 479-1827

WILLIAMS
QUALITY MEATS 795 FORT ST.
384-0525 — 384-0526
GRADE "A" FREEZER BEEF
Sides $1.59 Hinds $1.79
Full Baron $1.79
Cut—Wrapped—Frozen
Price per pound increases due to trim, etc.
Chargex Accepted

FRESH PICKED FLORIDA, ORanges and grapefruit, 20 and 40 lb boxes, $9 and $16. Seventh-Day Adventist School, 10345 Bowerbank Rd, Sidney, 656-4022; Mon to Fri.

A-1 GRAIN FED ALBERTA beef, side $1.49 lb., hind $1.69 lb., cut, wrapped and frozen. Price increase due to trimming etc. Old Country Meat, 642-3950

ALBERTA GRAIN FED BEEF, information phone Bob. 478-3374 or 478-3424.

POTATOES, $2 PER 100 LB sack, Michell 3015 Island View Rd.

EXTRA FANCY BOXED DELIcious apples; strawberries 1979 reserve now. 386-0934.

QUARTER GOVERNMENT INspected Angus beef. 652-1010.

100 MISCELLANEOUS FOR SALE

MAKE YOUR OWN FURNIture or other wood projects and save lots of $$. All hand and power tools provided. Shop 3600 sq. ft. Helpful advise given. Custom orders also taken. Still enrolling at Special low cost membership rates.
TOOLS 'N SPACE
The hobby woodworking centre 338 Catherine (at Esquimalt Rd.), 383-9600.

THE GOLDEN HAND
537 Johnson St.
100% WOOL Specials — FRIDAY and SATURDAY or while Quantities Last —
ARAN Reg. $1.59—$1.19 50g.
PINGOUIN "Sport" Reg. $2.25—$1.89 50g.
ROMANY Tweed Reg. $2.35—$1.49 ball.
Special Groups and Colours at very special prices.

RENOVATION SALE
140 sq. yds. gold carpet, 30 sheets panelling, large steel frame wire windows, heavy glass and aluminum exit door, bathroom sinks, SS sink, wood doors, 28,000 BTU gas furnace, powerful fan driven electric heaters, glass lined electric hot water tank, fluorescent lights and more. 823 Pandora Avenue, 9am-1pm, Saturday and Monday.

LARGEST GARAGE SALE ON Island. Many new items: Plumbing supplies, vanities, toilets, sinks, doors, miscellaneous lumber, 33' new kitchen cupboards. Executive teak, mahogany, antique and office desks. Plaster mixer, cashier counter, miscellaneous household items. Saturday and Sunday at 643 Belton just off Craigflower.

BASEMENT SALE, 932 ARAL Road off Craigflower. Power tools, sleeping bags, 12x15 rug, barbeque tools, one single bed complete, 2 mattresses, garden tools, wiring, thermos bottles, saws, car rack, wood and steel drilling bits, leather luggage, ¼ horse power motor, hand tools, fishing tackle, floor polisher, vacuum.

TYPEWRITERS
1979 Smith Corona and Olympia manual and electric now in stock. A variety of used portable and upright machines as low as $30. Manual typewriters available for rent. See our new selection of gift ware in our window. The Type 'n Write Shop, 744 Johnson, 385-3112.

DEMO SALE
1971 Woodley St
(off Richmond opposite University School). Leaded windows, baker brick, hardwood flooring, hot water heating, oil tank, radiators, aluminum gutters, doors, lumber, misc. See man on the site.

KITCHEN AID DISHWASHERS
BUILT-INS, PORTABLES
BUILDERS APPLIANCES
KENYON SALES
386-1214
24-HOUR SERVICE

BAR EQUIPMENT SALE
40 pedestal bar tables, 26" tops, square and round; 26 maple Captain's chairs; 70 black and chrome chairs; Hobart dishwasher and booster (new motor); Whirlpool ice machine, 2 yrs. old; deli cooler; portable bar, new; all in excellent condition, make an offer. 381-5926 after 11 am.

GARAGE SALE
Saturday and Sunday 10am-3pm. Includes two British Indian carpets, worn; American standard tub, toilet and sink; adding machine; stove; kitchen table; 10 gallon aquarium; and many other items. 479-7937, 3806 Mildred Street near Burnside and Wilkinson.

9X12 ALL WOOL CARPET, dark gold and green, Aubusson design, excellent condition; Indian cotton bedspread and 2 pillows, off white; 2 new single patchwork bedspreads, yellow border; white kidney dressing table with yellow matching skirt; large wooden picnic table. 598-1495.

400 VACUUMS
Victoria's largest selection of rebuilt vacuums. All current models available. All guaranteed from $20. Trade-ins welcome.
ALL VICTORIA VACUUMS LTD
2805 Cedar Hill Rd.
595-2622, 9-5. (6 days wk)

BLANSHARD AT VIEW
INTERNATIONAL WATERBED (VICTORIA)
386-8858

BULLOCKS OIL FIRED WARM air furnace, complete. 477-1485.

100 MISCELLANEOUS FOR SALE

MOVING, MUST SELL, WEStinghouse freezer, 23 cu. ft, $275; 2-piece chesterfield set, $130; pool table, balls, four cues and rack, $400; ping pong table, $50; baby carriage, $30; beds, dressers, desk, assorted household items, clothes. 385-5062.

GARAGE SALE, SATURDAY March 31st, 10 4, 2170 Newton St. Large tent, 10 speed bike, dog cage, hockey skates and equipment, small backpack, gerbil cage, toilet tank and basin, crab traps, golf cart and miscellaneous. Bell Buoy Boat.

KENMORE SEWING MAchine, like new $150; Romeo hand duplicator, good condition $75; Fleetwood automatic record player $70 with records. New skateboard $18; Large retriever model dog $90. 382-4887 after 5pm.

HUDSON BAY REEL MOWER, $125; Sunbeam electric mower, $60; 16 folding wooden chairs, $3 each; two fertilizer spreaders, $12 and $18; lawn chairs, lawn lounge; National table saw, $90; Three burner Coleman stove, $25. 595-8144.

NEW STOCK JUST ARRIVED: Office desks, chairs, filing cabinets, chesterfields, chairs, etc. Such as Duncan Phyfe dining table, $150. Antique velvet chesterfield and chair, tapestry cushions, $180. GF Steptoe and Sons, 434 Kingston St, 383-1689.

GARAGE SALE, SATURDAY and Sunday, 10-4. Wringer washer, automatic dryer, bathtub with fixtures, vanity sink, stainless steel kitchen sink, box spring and mattress and many other misc. items. Any reasonable offers accepted. 1282 Richardson.

YARD SALE: 9:30-3:30, SUN. only. Everything from teaspoons and tea coies, Toro, 18" reel mower, wringer washer, tools, furniture, carpets, fridge, to large Indian clubs and golf clubs. 920 Shirley, third right off Craigflower after Tillicum from town.

HOMELITE
CHAINSAWS
SALES—PARTS—SERVICE
RENTALS
GIBSON POWERCRAFT
2520 Government 382-8291

BASEMENT SALE
1 PM TO 5 PM
Small fridge, 15 cu.ft. deep freeze. Stainless sinks, tools. 2 gas ranges-22" 1 Visual oven. Many other items. 1007 Johnson.

MATCHING G.E. PAIR
Self-cleaning 30" range $599
17 cu. ft. fridge, almond $699
McDonald Supply
370 GORGE RD. EAST 386-6745

'67 BUICK, TRANS PROBLEM; 13' Runabout and Holesclaw trailer; 9.8 Merc outboard, Merc 500 props and parts; utility trailer; construction wheelbarrow; truck canopy; girls bike. Reasonably priced. 598-1601.

GARAGE SALE, SAT, 10 TO 4 only. Childs swing set, bicycle, tricycle, two 9 X 12 oval braid rugs, set of 4 wooden kitchen chairs, 2 refinished collectible chairs, plus many more items. 2520 Fernwood st.

EQUIPMENT FROM SMALL file shop, 1 Acme machine, 3 grinders, new hand saws and blades, assorted small equipment. All must go together. Any one interested phone 746-4737 anytime.

GOLD CARPET AND UNDERlay, $100. Student desk and chair $25. Easy chair, black vinyl $50. Car seat, good condition $25. Wool duffle coat, size 38, $50. Lifting weights, $20. Other misc. items. 478-8593.

GIANT DRIVEWAY SALE. Furniture, beds, rugs, washer, dryer, vacuums, T.V.s, stereo, 2 cars, motorbike, Bicycles, lawnmower, lawn furniture, tires, lots of misc. 171 West Burnside, 388-6297.

CCM ROWING MACHINE $85, Coleman campstove $25, Coleman cooler $4, camp toilet $4, lengthwise van bed, foam cushions $40, camper pedestal table $10, electric lawn edger, $10. 384-3124.

SKILL SAW, ELECTRIC SUNbeam Lawnmower, porcelain washbasin and taps, beautiful red crushed velvet ¾ bedspread, inflatable rubber dinghy with oars, used twice, portable hairdryer. 658-8317.

PROPANE CAMPER FURnace, 15,000 BTU, $60. Simplicity apartment dryer, $115. Floor polisher, $6. Childs desk, $6. Portable typewriter, $30. Construction toys. Boys shirts and sweaters, size 8-10. 383-0695.

GARAGE SALES, SATURDAY-Sunday, March 31, April 1, 9:20-2, 3837 Pitcombe Place. Two antique chairs, Suzuki RM80, chesterfield, freezer, beds, shuffleboard, toys, books, miscellaneous.

OLYMPIC PORTABLE TYpewriter; oval coil mat, 9x12; pole lamp; table lamp; 2 single bed wires and mattresses; 2 booster seats; Craftsman 18" reel mower; 3 teak shelves; 303 rifle. 477-3907.

2 PIECE FRENCH PROVINcial chesterfield suite, pink brocade, very good condition. Asking $350. Automatic washing machine, Baycrest, white, $175. Frigedaire dryer, white, $75. Both in good working condition. 477-1991.

DOMESTIC ZIG ZAG SEWING machine and table $125; 4 cushion floral settee $295; walnut buffet and hutch top $175; 4' rollaway cot $69.50. Mel's Bargains, 3460 Quadra, 384-3152. Chargex and Mastercharge available.

ELECTRIC SUNBEAM LAWNmower $65; 30" Kenmore Mark II self clean oven $295; gold recliner $64.50; maple bunk beds $150. Mel's Bargains, 3460 Quadra, 384-3152. Chargex and Mastercharge available.

3 DIAMOND RING, APpraised, $1625. Asking $800. 2 diamond ring with synthetic sapphire, appraised, $500. Asking $300. Golden garnet pendant, appraised $100. Asking $75. 598-2709. Offers.

GARAGE SALE, SUNDAY 10-4. 1050 Empress Ave. 4 tap coke dispenser, electric cash register, lawnmower, tools, washing machine, vacuum, antique furniture, wool rugs, household furnishings and misc.

STIHL Chainsaws
SALES—PARTS—SERVICE
RENTALS
GIBSON POWERCRAFT
2520 Government 382-8291

Knitting Machines
Passap duomatic $398; Juki $398. Guaranteed and Free Lessons. Sawyer Sewing Centre, 840 Fort St. 388-6228

POOL TABLE, 2¾" HONEYcomb beds, solid oak sides, excellent condition. $495; blue floral patio swing, like new, $275; utility trailer, 4x6 box, as is, $75. 479-7463.

TYPEWRITER STAND, BRUNing 250 machine, 9 Roned Stock cabinets (Kardex), Gestentner machine #460, Burroughs F50 sensamatic bookkeeping machine with desk, offers, 386-8311.

10 GALLON STEAMEX CARPET cleaner, recliner, kitchen table, 4 chairs, fish tank and stand, 30"x 30" wood sash, good for cold frames. Phone 595-2343 after 6 pm.

PADDED BAR WITH CHROME mouldings. Tricycle for parts. Candle holders. Grass trimmer. Floor polisher. Cafeteria cups and saucers. Chrome suite. Adding machine. 477-1366

FLUORESCENT AND CEILING light fixtures. 477-6473.

GREY GOATHAIR RUG, 5'x2½'. 383-2787.

TRAIN SET, $150 OR OFFERS. Phone 598-8139.

GARAGE SALE SATURDAY 9-3, 1120 St. Louis St. Oak Bay.

ROTOTILLER FOR SALE. Phone 382-4482.

24' ALUMINUM EXTENSION ladder. 478-3798.

100 MISCELLANEOUS FOR SALE

INGLIS COMPACT WASHER and dryer, gold, $250 for pair. 595-2184, after 2.

MUST SACRIFICE, 1½ YEAR old Singer Sewing Machine. Stylist 514 model. $250. 479-3908

COMPLETE ELECTROLUX unit with leather storage box. 474-2477 evenings or 385-8781.

KING SIZED WATERBED WITH heater, 10" radial arm saw 652-4347.

FREEZER FOR SALE, VERY good condition, 20 cu ft, $200. 598-5609.

HATLEY MEMORIAL GARdens, two plots in the Garden of the Gospels, $125 each. 477-3460.

SEARS KENMORE VACUUM, power head and cleaning tools, like new, 642-5577.

GROCERY STORE GONDOLA Shelving, two 24' metal sections. Al 478-6233.

21 CUBIC FOOT ROY FREEZer. Excellent working order. 388-5004.

MEXICAN PURSES AND WALlets, much below retail prices, 595-3066.

BRITISH-INDIA RUG, SIZE 9 X 12, excellent condition. Price $600. 478-4687.

22 CUBIC FOOT FREEZER, McClary-Easy, fine condition. $225. 385-4775.

TWO SETS LACROSSE EQUIPment, helmets, Juvenile size. Plywood boat needs repair, 382-2452.

REFRIGERATOR, WHITE FRIgedaire, $80. Phone 652-4317.

BURL CLOCKS AND TABLES for Easter or Wedding Gifts. 479-3273

GARAGE AND BAKE SALE. Sunday 9am-4pm at 3874 Finnerty Rd.

BROTHERS BOUTIQUE PORTable sewing machine with case, as new, $195. 652-4877.

CENTRA VAC BUILT IN HOME vacuum, almost new, all attachements included $300. 479-1302

BROWN VINYL UPHOLstered swivel recliner van seat, new, $140. 748-0551.

POWER SAW
Homelite super XL902, 24" sprocket nose bar, $200. 478-1835.

DIEFFENBACHIA, 7½' DOUble stalk, 33 leaves. Asking $125 cash. 382-2325.

YOUTH SIZED MATTRESS, new condition, hardly used, $25. 383-1448.

WESTINGHOUSE HOTPOINT dishwasher for sale, used 3 months, $375. 385-8762.

WHITE GENERAL ELECTRIC fridge with swival shelves. $100. 479-1043

WELL PUMP, 220-VOLT ELECtric motor and pressure tank, $200. 652-5842.

KENMORE WASHER SPIN dryer, perfect working order, $75. Phone 382-4667.

JUKI KNITTING MACHINE for sale, 1 touch, automatic selection, asking $280. 479-1146 after 5pm.

MOVING MUST SELL, WHITE Viking washing machine by March 31. $150. 721-3656

THREE CHESTERFIELDS, $25; electric range, $50; one canopy, long wide box, $250. 598-4994.

LEAVING CITY-PRELUDE sterling, house and office equipment. 592-7230.

14" REMINGTON CHAINSAW with case, excellent condition, $80. 385-6146.

BROWNING 30-06, SEMI AUTOmatic, bushnell scope, case, $475 or best offer. 384-7156.

TWO GO-CARTS
Professionally built, with or without engine. 478-4706.

MCCLARY EASY AUTOMATIC washer, 4-speed, 5 temperature, $55. 598-4682.

GOLD WASHER AND DRYER, 2½ years old. Remodeling, need smaller unit. 477-2815.

WOODWARDS EASY SPIN CUTN-Vac lawnmower with catcher. Rotary type. $125. 479-1570

NEW SINGLE BOX SPRING and mattress, bedhead, $125. 385-0456.

HIDE-A-BED, SPRING FILLED mattress, good condition, $100. 477-3678

KIRBY FOR SALE, SAVE $350. Will sell for $350. Has everything, phone 479-0942.

OAK ROUNDS FOR PATHS AND patios. 478-6558

MOFFAT RANGE, NEW TOIlet and sink in crate, new bathtub. 474-2908

MUST SELL DELUXE AVOCAdo slim line washer/dryer, mint condition. 479-9269.

LARGE SQUARE MODERN Frigidaire fridge. Best offer. 592-1675.

YACHT TV $110; POSTUREpedic double $225; desk $45; chairs $6. 478-5321.

SELF PROPELLED REEL Mower, adding machine. 479-2959

WHITE SEWING MACHINE with accessories. Excellent condition, $100, firm, 383-3160.

JACOBSEN REEL LAWN mower, good condition, $250. 478-4750.

20" COLOR TV, $250; 10-SPEED bike, $100; darkroom setup, $125. 478-6407.

FRUITWOOD OCCASIONAL chair, tape recorder, record player, microphone etc. 598-1303.

FIRST GRADE LUMBER, DRY, yellow cedar, red cedar and 8x8 fur timbers. 478-8668.

3-SPEED BICYCLE, $45; SOCcer boots, size 11; screen door, 36". 595-7501.

KITCHEN TABLE, 4 CHAIRS, McLaren self-cleaning stove, good condition. 385-4561.

GARAGE AND REFURBISHing sale. 2710 Hamilton St. Sunday, 10 am.

BERRY GARAGE DOOR, 6½'x8', complete, good condition. 382-3266.

8/32 TRACTOR WITH GRASS cutter, Rockwell 14" bandsaw, B&D 10" cut off saw. 388-5639.

CUSHMAN ELECTRIC GOLF cart, new batteries, $1100. 1577 McRae Ave.

MAY BIRTHDAY? EMERALDS wholesale. 18 Carat gold necklace; Peacock chair. 595-3768.

TWO STEEL GARDEN SHEDS $200 pair. 26' Ben Hur freezer $200. 477-9657.

SUFFOLK REEL MOWER, STUdent desks, portable typerwriter. 598-3676.

LAWNMOWER, ROTARY, RUNning condition, 3.5 motor. $55.00. 595-3350.

NEW, SMOOTH 16"X12" CONcrete slabs 85¢ each delivered. 592-7068.

MOVING-MUST SELL CHAIRS to nuts'n'bolts. 49B-2587 Selwyn, 478-7645

DESIRABLE OLD STYLE WALL telephone for sale, 652-5757.

TWO PAINTER TRESSLE LADders 8', wood, as new. 382-5258.

PORTABLE KENMORE DISHwasher, avacado, good condition. $185. Phone 477-3974.

WASHER AND DRYER, $100. Phone 477-0429.

GARAGE SALE. SATURDAY, 9:30 am. 1120 St Louis. 598-2183.

ADMIRALS WASHER, 1 YEAR old $250. 386-6048.

TWO CARPETS, SHAG, 9X12, $50 each. Phone 385-4988.

TABLE SAW WITH ¾ HORSE power motor, $150. 478-6877.

GREENE LEE PLASTIC PIPE bender, $400. 656-1259 after 5.

100 MISCELLANEOUS FOR SALE

NEW AND USED
Bedroom suites complete $229.00 to $1042.95. Chests of drawers $44.95 to $259.00. Dressers $69.00 to $239.00. Nite tables $29.95 to $59.00. Single beds $39.95 to $199.00. Cedar chest $159.00 and $199.00. Drop-front desks $99.00 to $599.00. Students desks $49.00 to $129.00. Round, rock maple tables with 4 chairs $439.00 to $579.00. Duncan phyte drop-leaf table $99.00 to $299.00. Console dining tables $119.00 and $199.00. New hida-beds $249.00. Single hida-bed $149.00. 2-pce. chesterfield suites $159.00 to $699.00. 5-pce. kitchen sets $69.00 to $179.00. China cabinets $119.00 to $379.00. 9x12 rugs $89.00 and $119.00. Vacuum cleaners $24.95 to $95.00.
Use Your Chargex or MasterCharge
Pandora Furniture
1050 PANDORA 383-6319

OPEN
THIS SUNDAY
NOON—5 P.M.
ACTIVE FURNITURE
566 DAVID ST.
382-8274

GRAND OPENING SPECIALS!
SPEED QUEEN
Auto washers and dryers
GIBSON
Refrigerators, ranges, microwave oven, dishwashers, etc.
AFFORDABLE PRICES
OPEN 7 DAYS
COLWOOD-LANGFORD
Furnitureland
1610 Island Hwy.
(Farmers Market)
478-1921

USED
Sewing Machines
Singer treadle; Singer portable $45; 2 console models $58. ea; Open arm portable $77; Open arm portable $98; Singer Touch & Sew $98; Open arm, fully automatic, Swiss made $168; Elna Supermatic, open arm $298. Many more. All 1 yr. guaranteed.
SAWYER 388-6228
840 FORT ST.
SEWING CENTRES LTD.

SPRING CLEANING GARAGE sale, one pool table 4x8 and accessories, $120. Record cabinet $15. Beehive new $80. Free standing fireplace $100. Golf clubs $30. 3 Old fashioned school desks $30. Juicer with press $150. 18" desk sander and 6" drum sander combination $225. 9 horse power Briggs good running condition $125. Two air hydraulic cylinders $30 each. Two bike kid carriers $10 each. Many household and shop items, call any evening after 6 or come to garage sale on Sunday between 9 and 4. Everything must sell will take offers, 656-6639, 9210 East Saanich Rd.

Vacuum Cleaners
Nearly new and reconditioned from $25.00 guaranteed. Current models always available: Compact, Electrolux, Filter Queen, Kirby, Hoover, Sears-Kenmore, Eureka, Lewyt, G.E. etc. Power nozzles adapted to any machine. Repairs every brand. Trades welcome. Top of line Built-ins - $325.
Mister Sweeper, 906 Esquimalt Road (at Head), Colwood Corners Mall next to Highway Supermarket. 386-3717.

FINEST
ANTIQUE FAIR
Vancouver Island Antique and Collectables. Present their spectacular
3RD. ANNUAL SPRING FAIR
April 6th, 7th and 8th
Fri. 6 p.m.-10 p.m.
Sat. 10 a.m.-10 p.m.
Sun. 10 a.m.-4 p.m.
Esquimalt Sports Centre
(Curling Rink)
1151 Esquimalt Road, Victoria
Over 50 dealers
from Canada and U.S.A.
Admission: $1.00

4" FOAM 4"X30"X6', $28; 30" roll away cot, $25; old fashioned well pump, $75; boat ladder, 2 step, $30; drapes open weave brown tones, 48x60", $35; 60"x78", $45; amber glass 2 sheets diamond pattern 15"x⅛"x3', $5; oil painting ocean scene and frame 2½'x4½', $25; deluxe barbecue set never used, $8; 10'x4" tubing for dryer vent, $5; all brass fireplace tool set, $25; rug 7'x9' wine and beige, $25. Elden power pack "8" roadrace set for parts, $5. 478-7420.

QUALITY BATHROOM BASIN complete with taps (sandstone colour), $40; bathroom basin with taps and arborite counter top, $45; hair dryer chair and hood, $20; twin bedspreads complete with matching shams — yellow — $30; matching lined yellow shorty drapes (new) to fit 80"x40", $15; Colonial pattern unlined drapes to fit 72"x40", $15; electric adding machine, Majestic Mark I plus rolls, $30. Enquiries 656-1919 Sunday only.

REUPHOLSTER
Huge instock selections of nylon and acrylic velvets, regular to $29.95, sale $16.95. Nylon florals and prints regular to $17.95, sale $9.95. Plaids and tweeds regular to $14.95, sale $6.95. Guaranteed workmanship available.
MORGAN'S FABRICS
2070 Cadboro Bay Rd near Fort & Foul Bay Junction, 598-4011.

PYREX METRIC MEASURING glasses, fire extinguishers, stainless steel board, Landrover tire chains, Cyclon seeder, jerry cans, stand for microscope photography, candles in glass jars, aluminum ladders, small electric cement mixer, grass sweeper, 3 washbasins complete with tabs, small props, 6" floatation drege pump, 1½" and 2" water hoses, 3" suction hoses with strainer and discharge hose. Call 478-8668.

GARDEN FURNITURE, LANterns, swans, industrial vacuum, bed linen, umbrella clothes dryer, hairdryer, plant hanger, plant stand, 2 round decorative mirrors, Peetz reel, 2 bamboo rods, end and corner tables, Dielcraft coffee table, digital clock radio, 23" BW TV, stand. Blue flowered drapes, bedspread, oval rug. Bead curtain, floor polisher, dart board, single mattress. 479-1215.

GIANT GARAGE SALE SATURday, 31st, 9:30 am, 1359 Vining off Fernwood. Many estate items, 72 Chrysler Newport, 2 piece dresser set, kitchen dinette, console stereo, new MGB muffler, Austin 1100 rims and studded snowies, new MG Midget radial, Suzuki guitar, dishes, cameras, silver tea set, two Van seats, books, records, binoculars, sump pump, Toshiba receiver, lots and lots more. Come early.

Wosk's
WE TAKE TRADES
1810 STORE 385-8781

LAWNMOWER TORO WHIRLwind, rotary type, 21", $80. 385-1812.

100 MISCELLANEOUS FOR SALE

WALNUT CHEST OF DRAWers, lined with aromatic cedar. Small laminate finish kitchen table with 2 matching chairs. Pale gold drapes for window 64"x57". 592-2918.

STEAM CLEANER, JENNY model 760, excellent working order, $1000. Cash register F-Jay model 561, 5 or 9 departments. Used for 560 days $1600. Sooke Esso 642-5512.

1940 PINBALL BASEBALL MAchine, $75. New single maple bed with box spring and mattress, $50. 6 drawer vanity with round mirror, $20. Floor polisher, $10. 456 Owens Road or 478-4143.

CHILDRENS UMBROLLERS, rocker, bicycle seats, desk and rocking horse. Metal ironing boards, tri-lite, swag lamp and more, at Vi's Thrift Shop, 1500 Haultain.

TURQ. BLUE CORNER CHESterfield, Kenmore 30" stove oven rotisserie, both in excellent condition; 8' L-shaped planter/bookcase, 28" high; 6' planter/bookcase, 28" high. 385-5454.

NEW SEALY HIDE-A-BED, teak buffet, teak bookcase/room divider, fireplace grate, lamp, vacuum cleaner, flight luggage, tote bags, pictures, picture light, frames, much more. 656-6973

GOLD NYLON CARPET GOOD condition, 7X10', $25, 12X14', $60. Green nylon hall carpet, minimum 3' wide by 16', $10. Minimum 3' wide by 24', $15. Folding ping pong table, $40. 477-1924.

BASEMENT SALE, COLOUR and B&W TV's, couch, new Dunham hiking boots, 10-speed bike, clothes, steel belted radials, Fiat 850 car parts, lots more. Saturday 10 am, 511 Obed. 382-6098.

GUITAR, $30. 2 VANITY basins, complete with fittings, $40. Ironer, $100. Beaver 8" table saw, $135. Pair of EPI speakers, $300. Continuous cleaning broiler oven and rotisserie, $60. 479-2629.

APARTMENT SALE, EVERYthing must go, colonial chesterfield and chair, double bed with headboard, dresser, kitchen table. Must sell everything right away. 384-5366. 108-980 Wordsley.

DISHWASHER, BUILT-IN, KELvinator, $50. Slide trays, Hanimex Laronde, $3 each. Lawn sweeper, as new, $20. 30" electric range, $100. 15 cubic foot freezer, $150. 385-6800.

TORO—LAWNBOY
Sales—Parts—Service
KEN PRASING EQUIPMENT
478-9313 934 Goldstream

Umbrella Trees
2' Reg. $18. Now $9.95. Grower's Select Tropical Plant Mart, 414 Craigflower Rd., 381-5522.

"WE'RE NOT THE LONELIEST
We're the busiest"
HASTINGS APPLIANCES
2100 DOUGLAS 386-7734

USED RECORDS, ROCK AND jazz, large selection, reasonable prices, Richards Record Shop, 1318 Government Street, 383-2733.

IS YOUR TELEPHONE UNATtended? You could be loosing business. Buy or rent an Answering Machine from Interconnect, 3586 Quadra St, 384-0511.

ASPIDISTRA PLANT SHOP, 720 Yates, 386-7616. Spring Sale. 30% off all plants. We are also taking bookings for plant parties at 386-7616 or 383-9264.

ENGLISH PRAM, $50. TRAVEL Guard car seat, $20. Infant love seat, $10. Cherrywood Executive desk, $50. Ladies 5 speed, Mans 10 speed. 477-3505

NURSERY CLEARANCE OF large trees, flowering shrubs, bamboo and grapes. Greatly reduced prices. 600 Brookleigh Road, 658-5779.

NEW YELLOW HOOVER WASHer, apartment size, 3 months old, excellent condition, must sell. Have bought larger set. Phone after 6 pm, 474-1588.

CONSTRUCTION SHEDS FOR sale, good for chicken houses, garden sheds, etc. 8'x12' some wired, $250 each. 388-6645 weekdays.

STEREO FOR SALE, GOOD shape. Various LPs. Aluminum and wood sash windows. Good condition. Reasonable. Phone after 5 pm. 383-7556.

9X12 BEIGE WOOL CARPET; 6x7 steel garden shed; 30"x45" wall mirror; girls standard Raleigh bicycle; Gainaday, ironer. 477-4909.

DEMO SALE
2x4, 4x8x½" and ¾" plywood, dropdown ceiling tiles and T-Bars, plywood cupboards. 384-4683.

A-1 CONDITION MISCELLANEous kitchen equipment for restaurant including walk-in cooler, ice machine, etc. 2317 Forbes, 10 am-6 pm.

YES
We have furniture, plants, rugs, records, books, etc. 2636 Killarney Rd. (Cadboro Bay). 2-4 pm. March 31 and April 1. 477-5758.

GARAGE SALE, FRIDAY AND Saturday, 9:30-2:30, many items too numerous to mention, reasonably priced, 9690 Fifth Street, Sidney.

BLACK AND DECKER GRASS trimmer, $25. A-1 ladies clothing, books, records, collectors sheet music. Piano, $900. 852 Swan St, 383-6994.

LARGE POOL, BUILDERS SPEcial, Jacuzzi filter-circulator surplus. ¾ hp pump, working order. As is. $125. Call 592-1483, 1999 Lansdowne.

HAVE PURCHASED SEARS Kenmore sewing machine, selling Kenmore zig-zag, blind hem, button holes, portable, $75. 652-3117.

FOR SALE; POTTERS KICK wheel, $85. Ladys' size 9, Tyrol ski boots, $80. Fiberglass and metal skiis, step in bindings, best offer. 477-0249.

TWO SNARE DRUMS, $50 EACH or best offer. Good white wall summer treads E78-14" on wheels, $45 pair. New childrens table and chair set, $20. 478-6309.

NEIGHBOURHOOD
GARAGE SALE
LLANFAR CRESCENT
BRENTWOOD BAY
SAT. 10 'TIL 2

GARAGE SALE, MOVING TO apartment, china, furniture, housewares, lamps, garden tools. Saturday, Sunday 10 to 4, 3983 Cedarwood 477-0383.

GARAGE SALE, CHINA, FISH tackle, garden tools, lots more, 530 St. Patrick's St. 12 noon-4pm. Sat. and Sun. No early birds. Cancelled if rains.

GARAGE SALE. SATURDAY 10-3, Sunday 12-2. Aquarium, luggage, toys, games, books, clothing and lots more. 770 Portage Rd.

GARAGE SALE, INCLUDING 4x6 utility trailer, sectional chesterfield, dining room suite etc. Saturday-Sunday. 8525 Bexley Terr. off Amity Dr. 656-5377

GARAGE SALE. COPPERTONE fridge and stove, closet doors, car tires, rims, baby things, end tables, etc. 3996 Bow Rd. Saturday, 9-5 or call 477-2226.

10" BLACK AND DECKER RAdial arm saw with stand, 6 months old, $295. Dinnette suite and 4 swivel chairs, no marks or scratches, $175. 656-2136.

GARAGE SALE. SATURDAY and Sunday 11 am-5 pm, 612 Sandra Pl. Follow signs from Island Hwy at Millstream or call 478-8577.

NEW VENDING MACHINE. $300 or offers. Fish hook sharpener. 384-6843

LAWN SALE. MISCELLANEous. Sat-Sun, 10-5pm 938 Lyall St.

USED FLUORESCENT LIGHTS, 4' long, 4 tubes, complete, $7 each. 384-4683.

NEW 13" COLOR TV; 1 USED 20" b/w tv. 478-1328.

BLACK & DECKER RADIAL arm saw. 479-4302.

100 MISCELLANEOUS FOR SALE

GOOD USED
Floral hide-a-bed $159
2-Pce. velour chesterfield suite, off white with mauve piping $159
AM-FM receiver with built-in 8-track and cassette, 2 speakers $109
New Sanyo automatic turntable, cueing lever, dust cover, damaged $54
Demo TV convertors $59
2-Pce. chesterfield suite $99
New large swivel rocker/easy chair, slightly soiled $129
Odd dinette chairs from $12
New kitchen step chair, regular $35, now $17
5-Pce. dining room suite $159
Wooden folding chair $19
UNPAINTED FURNITURE — desks, chests, nite tables, child's rocker. All at 10% off regular.

STANDARD FURNITURE
Bargain Basement
Lower Main Floor
FREE DELIVERY
Come in—Browse around
New items arriving daily
Trade-Ins Accepted
CREDIT TERMS AVAILABLE
737 YATES
382-5111

Mais Furniture & Appliances
RED TAG SALE
GOOD USED
Apt-size fridge $158, automatic dryer $128, wringer washer $128, 30" electric ranges from $88, 23" console B/W TV $78, avacado counter-top range $148, console stereo $68, Hoover vacuum $48, AM/FM stereo with 2 speakers $78, clock radio $19, padded headboards from $4, office chair (adjustable back and casters) $35, naugahyde reclier $28 plus much, much more.
REPAIRS
NOW AVAILABLE
for TV and small appliances
1821 COOK
385-2435

WE RENT
MICROWAVE OVENS
STEREOS
TV's
month to month
• microwave • color TV • stereo
homark
• rentals • service • sales
"Home of the $10 service call"
381-5622
27 W. Burnside
10-9 P.M. 6 DAYS A WEEK
Use our rent-to-own or our exclusive exchange purchase program.

AUCTION
OF NEAR NEW AND USED QUALITY FURNISHINGS
Tuesday
1 p.m. and 7 p.m.
Near new 5 PCE DINETTE Cost $360. Offers
Near New PIONEER COMPONENT STEREO Cost $800. Offers
Near new MODULAR SOFA Cost $800 Offers
Near new QUEEN SIZE BED Cost $400 Offers
Near new BEDROOM STE Cost $700 Offers
Hide-a-beds, beds, dressers, sofa stes., dinettes, etc. SEE DISPLAY AD for details or call today.
LUNDS
926 Fort St. 386-3308

39" WATERBED, COMPLETE with frame $149.95; Floral highback hideabed with matching chair, 100% nylon, 312 coil spring mattress, 4 mos. old $699.95; Maytag 110-volt dryer only, in avocado, $139.95; Kenmore washer and spin dryer, $129.95; Brown plaid sofa, only $258; 3-pc. sectional with corner table, $299.95; plus many other sofas and davenports to choose from. Occasional chairs, rockers, recliners and loveseats from $25 to $139.95; 39" and 54" bedrm. sets from $75 to $150; oak office desk and chair, $369.95; NCR cash register, in excellent condition, $295; Zenith Solid State console colour TV, approx. 1 yr. old, $349.95.
The Traders
388-6264 715 Finlayson
Open nights 'til 9 p.m.
Sat. 'til 6, Sun., 12-5.

DEMO SALE
Gorgeway Mini Market, 300, 312, 314 Gorge Road East. Fluorescent lights, plate glass, plywood, windows, doors, electrical and plumbing fixtures, all sizes lumber, counters, etc. Saturday and Sunday.

CONOFLEX — DECORATIVE Laminate. Trims with scissors. Easily installed. For cabinets, bar tops, cupboard doors, etc. Heat, stain and scratch resistant. 30" wide. $3.29 lin. ft. THE PLASTIC SHOP, 2105 Douglas St., Victoria. 386-1477 or 460 Wallace St., Nanaimo. 753-0114.

100 MISCELLANEOUS FOR SALE

KILSHAWS
Auctioneers Ltd.
FOR SALES
OR
CASH
GUARANTEED
APPRAISALS
384-6441

USED TV'S, COLOUR AND black and white, as is and one 8' fridge. Queen Victoria Inn, 386-2812.

MEDITERRANEAN STYLE coffee table, 3 years old, ½ original price, $80. Atco lawnmower, $200. 386-3808.

FRIDGE AND STOVE
Harvest gold, like new, $375. Dryer $60. Also beds, etc. 595-6518.

COPPERTONE FRIDGE, $200; Harvest gold stove, $100; both in very good running order. 479-3631.

GE FILTER FLOW AUTOmatic washer with Water Saver in excellent condition, $150. 721-3694.

INCINERATOR BARRELS $6 delivered; screens, covers extra. Old barrels removed, extra. 479-4067 after 6, or before 8.

CORDLESS WEEDWHIP FOR trimming your lawn, used one year, going for $25. 598-7727 evenings.

6X8 WOOD-BASED GREENhouse, dismantle and move, $325; Franklin-type stove, $150. 385-8061.

13 CU. FT. FROST FREE fridge, 1 yr. old, excellent condition, $325. 386-8350 between 5-9 pm.

POOL TABLE, 6'X3' WITH snooker and billiards balls, $120; Black & Decker lawn edger, $20. 477-9616.

DOUBLE PEDESTAL DESK, chests of drawers, night table, drop leaf typing table, any reasonable offers. 656-2344.

MOVING, BEDROOM SUITE, kitchen, chesterfield and chair, 5 speed bike, black and white TV, etc. 384-5147.

MAYTAG WASHER AND dryer, good working condition and appearance. $350 pair. 477-3728.

KODAK CAROUSEL 750H SLIDE projector, stack loader and 4' screen. Asking $225. Phone 382-6685.

PROPANE COOKING UNIT, INsert for RV. Stove, icebox, sink, pump, bottle, regulator, $175, 477-3201.

AVOCADO DISHWASHER IN new condition, $200; Humidifier, thermo controlled, $85; 1976 Moped, 1027 miles, $300. Simpson Sears Tent, $45. 383-8456.

OLD OAK BUFFET, $285; GENdron 3-way buggy, excellent condition, $50; Umbroller and other baby items. 656-5100.

CHESTERFIELD, BLUEgreen, well upholstered; Childs bicycle, excellent condition. 383-5633.

SINGER TREADLE SEWING machine $100. Two over bed tables $15 each. Carpet like new 9'x11' $75. 388-9741.

INGLIS WASHER, $125. LADY'S evening wear 18 and 20, grad dress size 9, coat dress ensemble size 12, 595-6914.

TOW BEHIND 48" MOWER FOR garden tractor with 7.5 HP motor, never been used. Any reasonable offer accepted. 474-1720.

WATERBEDS
Day or night, 478-7345.

MOVING IN
GARAGE SALE
1585 Thornhill Pl. off Shelbourne near Mt. Douglas Pk. (right on Abordale, left on Thornhill Cres.) New and used items. Boat and motor, new 14' fisherman, rototiller new, household effects, camping equipment, misc marine equipment, stereo, cupboard doors numerous, all sizes. New cupboard shelving 8x11½ with primer coat. Small leaf, soil etc. mulcher. Motocross bicycle. Numerous misc. items.
SAT & SUN FROM 10-4+, MAR 31 APR 1

Office Desks
New, Private. 656-5929

POCKETBOOKS, RECORDS, tapes, posters. Centennial Books, 895 Esquimalt, 385-4243.

SEEFIRE STOVES-GLASS doors-beautiful sustitute fireplaces-new-used-477-6164.

USED RED BAKER CHIMNEY brick. 477-3010.

TYPEWRITERS CLEANED and serviced. Your home. $13.95. Sales 595-7907.

6" ROCKWELL JOINTER, $325. Or trade for 4" and $200. 656-2344.

500 THERMO GLASS UNITS TO clear, from $2.50 to $15 each, 9704 Third Street, Sidney, 656-6656.

23 CHANNEL PHONE STYLE CB, $100; apartment size washer/spin dryer $20. 474-1790.

OUTDOOR INCINERTOR BARrels. Ready for use, $5.95 delivered. 383-1328.

45-GALLON OAK WHISKEY barrels, good condition. $15. 383-1328.

SHARPE HEATER, NEW CONdition, only used few times. Cost $99, will sell for $70. 595-4596.

OAK FIREPLACE FRONT; vanity dresser, other fine furniture. 595-0104.

5000 GALLON STORAGE TIDY Tank, as is, where is, offers, 656-4436. Tanksamillion.

3 MONTH OLD ELECTROLUX vacuum with power head, please call 385-5176 after 7 pm.

1 YEAR OLD FILTER QUEEN vacuum, like new, please call 385-9476, after 5:30.

COLOUR TV, GOOD QUALITY bedroom suite, recliner chair, Misc. 477-0383.

GE WASHER AND DRYER, good condition, $295. 478-1421 or 478-5959

QUILTS, BEAUTIFUL, HANDmade, various sizes, reasonably priced. 656-2886.

WASHER AND DRYER, EXcellent condition, $300 or best offer. Bunkbeds, $75. 477-3978.

OIL HEATER, BUNKBEDS, ¾ bed, bookcases, books, girls bicycle, 652-4137.

ONE YEAR OLD CHEYENNE 4 poster water bed, complete with bumpers, $475 or overs. 478-2293.

CEDAR HOT TUBS BUILT TO order. Buy direct from builder, lower cost. 479-2986.

PERSIAN TAPESTRY 9X11 carpet. Offers. 383-1320 after 5pm

GARAGE SALE, GENDRON carriage and furniture, 9am-2pm. Saturday. 2730 Forbes St.

GENERAL FREEZER, 21 CU. ft. 6 years old in excellent condition. Asking $190. 721-3002

USED RED BRICKS, CLEANED 25¢ each. 388-9079 or 474-1096.

MAPLE BED FRAME, $50. RED carpet, $90. Drill, $80. Skill saw, $80. Small drills. 592-4629

LAWNMOWER, CRAFTSMAN, reel type, 21", excellent condition, $75. 385-1812.

100 MISCELLANEOUS FOR SALE

GARAGE SALE. 2530 FERNwood Rd. Saturday, March 31st, 10 am. Household goods, garden planters, boat and trailer and miscellaneous.

VIKING FRIDGE, STOVE, Maple finish table and 4 chairs, pair walnut speakers, and miscellaneous household items. 479-8450.

PROPANE 3 BURNER STOVE, $25; skateboard $45; dark room enlarger $40; 71 Honda motor bike 175 CL, $150; trailer hitch for Beetle $25. Bill 479-1724.

OAK BAY GARAGE SALE
2616 Orchard Ave. Furniture, Inglis washer and dryer, books, miscellaneous items. April 1 11am-2pm

GARAGE SALE, SAT AND SUN. 8:30-4. Travel trailer, fridge, wide tire rims, tires, sewing machine, army badges, misc. 7248 East Saanich Rd. 652-3296.

BASEMENT SALE, SUNDAY noon til 5 pm. Many miscellaneous items for sale including bedroom furniture, Goldstream Langford area. 474-1803.

INDIAN SPINNER, TREADLE sewing machine base, $150. Potters kick wheel, $125. Raw wool, coloured $1:85 per pound, white 80¢ per pound. 479-4568.

S.Q. WASHER AND DRYER set, only $269. Fridges from $65. Stoves from $79. Phoenix Appliances, 1307 Gladstone, Saturday 9-2, weekdays 9-12.

GIANT GARAGE SALE, HIDEAbed, queen size bed, kitchen set, lamps, chests, crib, pram, stroller, chairs, tables, etc. 2821 Admirals, Saturday 9-1.

HAIRDRESSERS, LIKE NEW: 1 hydraulic chair, 1 swivel chair, 2 turbinator dryers with chairs, turquiose, 1 shampoo chair black, asking price $700. 595-7844.

IRON-FRAME PIANOS FROM $395, large driveway sale, all weekend, financing OAC Dept. store rates. Pete's Place, 786 Goldstream, 478-6000.

SPINNING WHEEL, HANDcrafted walnut upright-New Zealand, $200. Record player with am/fm radio, $50. Misc. plants. 386-3738.

CHROME HIGHCHAIR, LADIES clothes, size 10-12, excellent condition. 4 tires and rims, F78x14, 1 tire and rim, 735x14, 2 pieces of rug underlay. 479-8338.

HAVE PURCHASED SEARS Kenmore washer. Selling 4 year old Hoover washer, excellent condition, $150 or best offer. 385-3918.

GIANT DRIVE WAY SALE, ALL weekend, everything at driveway at cost or below cost. Only 10 min. from Victoria, Pete's Place, 786 Goldstream.

CHAINSAWS
Alf Becker and Son Ltd.
2981 Tillicum 384-6414

HAMILTON HOPS and GRAPES
Wine and Beer Supplies
464 A Burnside Rd. E. 388-4511
SEE OUR WEEKLY SPECIALS

ELECTRONIC SCALES & CASH REGISTERS
NEW AND USED.
Owen and Sons
Cash Registers Ltd.
383-7134

DOUBLE BED AND MATtress, loveseat and chair, drapes, console b/w TV. After 4, 384-7952.

FIFTEEN FEET OF FULLY lined blue and white floral drapes and matching queen size bedspread, $200. 478-3674.

KAYAK, RIVER RUNNER SLAlom, used one summer, paddle, spray cover and lifejacket. Package $425. 656-6059.

RIDE-ON MOWER, 5 HORSEpower 4-speed, needs new short block engine. Handyman bargain. $100. 656-6059.

FOR IMMEDIATE SALE, 2 YR. old Kenmore automatic washer, 2 speed-5 program, $300 or highest offer. 478-4174.

MAPLE BUNKBEDS, $175; 21 cu. ft. freezer, $150; 3-piece bedroom suite, box spring and mattress, $300. After 5 pm, 382-0970.

NEW FILTER QUEEN, ALL ATtachments, including power nozzle, was $600 will sell for $450 firm, 385-7365.

FRENCH PROVINCIAL CHESterfield, beige, antique standing lamp, antique side table. 385-9941.

LEFT HAND TWO-DOOR frost-free fridge, $225; 30" range $150; washer and dryer, $250. 477-5217.

APARTMENT SIZE FRIDGE and stove, oil stove, oil space heater, oil tank and stand, 656-6501.

2X14'S FLUORESCENT lights, wooden windows, doors, hand rails, bricks, etc. 388-9079 or 474-1096.

MISCELLANEOUS GARAGE sale at 462 Sturdee Street, Esquimalt. Between 10 am and 5 pm Saturday and Sunday. Coffee, end tables and chairs.

USED VACUUMS
Viking $50; Electrolux $65. Sawyer Sewing Centre, 840 Fort, 388-6228.

NATURAL WHITE FIREPLACE rock. Have 1 ton extra. Covers about 40 sq.ft. 386-8596 or 598-2675.

GARAGE SALE PLUS 8X12 room divider, Saturday and Sunday 10-4. 1360 Pandora Ave. 383-5972.

BUY SORBY LATHE TOOLS (highest quality). Limited stock. TOOLS 'N SPACE, hobby woodworking, 338 Catherine. 383-9600.

GARAGE SALE, 1849 CHIMO Place. Roll-away cot, coaster bikes and much more. Saturday 1-4 pm.

BUILD GARDEN FURNITURE etc. at TOOLS 'N SPACE, hobby woodworking, 338 Catherine, 383-9600.

FRIGIDAIRE FRIDGE, 115-volt, small, ideal for summer cottage or apartment, excellent condition, $75 or offers. 382-7715.

FURNITURE, ANTIQUE, VINtage and modern clothing, high chair, misc. Reasonable. 385-1952.

MOVING, SATURDAY 10-NOON, continental beds, chesterfield, lamps, 2653 Cedar Hill Road. 592-9679.

2 VORM DRIVE SKILL SAW 8¼", Miterbox Rockwell 9", radial arm saw, heave duty. 477-5176.

TWO 8X12 CONSTRUCTION sheds, rolled roofing, on skids $250 each. Construction trailer $200. 383-0897.

WASHER AND DRYER, IN good condition, $120 a piece. Moffat stove, good working order, $150. 477-3987.

VIKING STOVE, CLEAN; GOOD working condition, $55 or offers. Must be sold. Miscellaneous items. 592-9433

PLANTERS, PATIO TUBS, ¾-inch red cedar, strong, well-made with galvanized nails. $2, $3.50, $4.50 and $7. 642-3498.

FOR SALE; WOODEN DINGHY, $200. Loveseat hidea-bed, $200. Titano acordion, $400. Phone 656-2677.

DISPLAY CASES AND MERchandise stands. To view March 31st to April 1st at 470 Belleville St. Gift Shop, offers.

BOLEN MULCHING MOWER, Miracle chef slicer, electric kettle, Sunbeam deepfrier. 384-4965.

18 STANDARD TYNES FOR ROtotiller, $25. 386-6463.

TWO LARGE PAINTED WAGON wheels, open to offers, 385-4188.

GO CART, NEW, OFFERS. 642-3322.

DEEP FREEZE
GSW (Brentwood), 19 cubic foot, like new, $275. 478-7498.

POTTERS KICK WHEEL, $125. Call 385-7721.

20' OF TRACK LIGHTING, COMplete with pots, $275. 388-5162.

100 MISCELLANEOUS FOR SALE

33' OF NEW KITCHEN CUPboards, large teak desk, large mahogany desk, 1 cashier counter, iron railings and ornamental railings, new toilets, plumbing fixtures, copper fittings, 2 vanities, 3 plaster mixers. 1968 Buick Wildcat. 383-0897, 643 Belton Ave.

ROLL AWAY COT, $30. KITchen drop-leaf table with 3 chairs, painted white with stencil trim, $30. Galvanized square washtub, $3. Wine coloured 7 X 10 carpet with underfelt, $45. Good 2 burner propane stove, new last year, $20. Sun cot, $10. Bird cage, $5. 388-7864, between 4-9 pm.

11.8 CUBIC FOOT FREEZER, white, like new, repair contract, parts and labour, 300 pound replacement, transferable to new owner, $200. 2 water tanks, 1 copper, 1 glass lined, electric element and relief valves, $60 and $40. ⅓ HP heavy duty electric motor, $10. 386-6566.

SPRING BASEMENT CLEAN out, girls 5-speed, crib, sewing machine, portable typewriter, lawnmowers, portable sanders, old bench grinder, odds and ends of tools, carpets, 15" speaker, ancient 60 watt amp and more. Not before 10 am Sunday, 1862 Elmhurst Place, 477-8579.

WALNUT BUFFET, $150. PING pong table, $49. New Danish wool rug, 8x11, $235. New nylon carpet, 10x12, $150. Electric mower, $25. Blue green wool carpet, 12x14, $125. Two matching sofas, $50. Flool tri-light, $15. Pole lamp, $15. Swag lamp, $12. Dinette set, 5 chairs, $50. 598-3669.

TWO KITCHEN TABLES, GIRLS bike, braker panel boards and switches, miscellaneous electrical, Rigid pipe threader 1"-2", short wave receiver, UHF receivers, Signal generator, circuit boards for 8080 computor with software and manual, ASCII Keyboard, 478-4032.

EATON'S WAREHOUSE STORE
749 View St.

SHELVING •
STORE FIXTURES
Showcases, price markers, etc. Matthews Agencies, 922 Meares, 388-4123.

ANTENNA ROTATOR, $30
Phone 592-6533

101 CHILDREN'S MISCELLANEOUS

FANTASIA FASHIONS FOR children, Brentwood Bay shopping center. In appreciation of our customers: Mystery Anniversary Sale. 15% off everything in the store. Fantastic selection. Selected items have been coded for special discount. Some even free. Don't miss this wonderful opportunity. Sales ends April 7, 652-3553

ROUND-A-BOUT
Children's Clothes
Consign/sell your quality children's and maternity wear, 1005 View, Tues-Sat, 10-5p.m. 385-6552

A B C CHILDREN FURNITURE Factory prices. Now on display at Atlas Cabinets, 370 Gorge Road, East. 388-6814.

GENDRON BABY BUGGY, $60. Baby backpack, $20. Girl's 3-speed Mustang bike, $30. All good condition. 595-5750, 386-2013.

MOVING, CRIB COMPLETE, carriage, walker, jolly jumper, clothes and toys. All excellent condition, 384-5147.

WANTED CHILDS SWING SET with slide, in good condition. 477-2561.

WANTED: TWO STURDY TRIcycles in good condition. 652-2158.

GIRL'S BROWN LEATHER-like coat with hood, excellent condition, size 8-10, $45. 478-7420.

WANTED A LARGE WHEELED English Pram in good condition, phone 478-0563.

LITTLE BOY WANTS A GREEN Machine. Phone 598-6346.

6 YEAR CRIB, GOOD CONDItion. Phone 595-4420.

ONE STURDY STROLLER, good condition, $35. 477-8825.

WAGON WHEEL BUNK BEDS, good condition, no mattresses, $60. 479-7268.

PLAYPEN, HIGH CHAIR. Excellent condition. 382-3908.

103 MISCELLANEOUS WANTED

BEER BOTTLES
AND CANS
60¢ DOZEN
526 DAVID ST.
MON. TO SAT. 8-5
Phone 383-1328

THE SALVATION army needs your re-usable clothing, furniture and household goods. "Help us to help others." Family Thrift Stores. Victoria, Sidney and Langford. For pickup — 386-3295.

Robinson's

Guns Bought for Cash
HIGHEST PRICES PAID
1307 Broad St. 385-3429

CASH
Costume jewellery, quality used clothing, vintage clothing, antique clothing, linen, furniture, antiques, china, collectables, bits and pieces. Please call 385-9878 or 384-4547.
THE BAY WINDOW

WANTED FOR CASH
Furniture, TV's, household goods, jewellery, cameras, tools and anything of value. We buy, loan, trade and sell. Island Colateral and Sales, 620 Johnson St (at Broad). 388-4031.

CASH FOR SCRAP
We buy re-cyclable scrap metal, industrial and domestic.
CLEANSTEEL PRODUCTS LTD.
343 Tyee Road, 384-4161.

WON'T PASS THE TEST OR too much to have repaired? I am still paying up to $75 for older cars and trucks needing minor mechanical work. Also old wood boats needing repair. Cheap. No wrecks please. 474-1812.

GUNS WANTED
ALL TYPES — TOP PRICES PAID
INTERNATIONAL KNIVES
574 Yates 383-2422

SMALL OLDER COUCH WITH chair. Reasonable. 658-5538.

WANTED TV ANTENNA WITH rotor. Phone 743-9123

WANTED: CLOTHING, GIRLS, size 8-10. 595-5734.

WANTED 15 OR 20 GALLON fish tank, 385-4775.

WANTED GOOD BELT SANDer. 385-1829 or 384-2207.

PIANO WANTED, 384-3935 OR 385-6391.

LARGE SIZE CHILD'S WAGON in good condition. 479-3946.

103 MISCELLANEOUS WANTED

RANGES LESS THAN 12 YEARS old, Kenmore, Inglis, Whirlpool, Speed Queen, Simplicity washers, almost any make dryer, working or not, 478-6000. 478-5449.

BOOKS AND PAMPLETS wanted on B.C., Yukon, Klondike, Alaska and Arctic by non dealer for personal library. Canadian art books purchased. 658-5067.

WANTED TO BUY: STURDY tricycles, wagons, scooters, twin stroller in good condition for a daycare. Ph 477-6911, local 4859 days. Donations accepted.

RUMMAGE TO CONTRIBUTE for School Band Bazaar? No clothing. For pickup please call 382-4010 or 388-5432, (weekdays after 4:30).

NEW CONSTRUCTION FIRM needs carpenters tools, telephone answering device, adding machine with tape, surveyors level, ¾ ton van. Dennis 388-9008.

DIAMONDS WANTED
Cash for your diamonds and rings in any condition. Universal Trading, 584 Johnson, 383-9512.

HUMMEL FIGURES AND plates also Royal Doulton Figurines and character jugs wanted. 383-0405, 386-0911.

ROYAL DAULTON CHINA. I have 4 dinner and 4 side plates. Citadel pattern. Will buy additional 4 or sell mine. 384-4046.

RECORDS MADE BEFORE 1960, especially 10" LP's and Vogue picture discs. Will consider all types. 658-5775.

WANTED: OXYGEN ACETYlene welding outfit, reasonable. Sell Gurney electric stove, 598-2390.

SELL OLD BOOKS TO THE HAUNTED BOOKSHOP
382-1427

OLD CAR BATTERIES, RADIAtors, copper, brass, lead, 383-1328, 526 David.

TOP PRICES PAID FOR OLD postcards, etc. 595-7567 or 383-8311.

FRIDGES, SQUARE CORnered, working or not, 478-6000, 478-5449.

CASH FOR PAPERBACKS IN good condition, City Book Exchange, 833 Fort St.

GARDEN SPACE WANTED BY blind gardener for summer vegetables. 388-6075.

NEEDED, 800 SQ. FT. OF CARpet underlay, wooden chairs, any condition. 383-8512, 386-6052.

WANTED MATES BED, GOOD condition with or without mattress. 479-8959.

WILL PICK-UP OLD BATteries, radiators, copper etc. Top prices. 388-7629, 592-6806.

WANTED: FLOKATI RUG, ANY size, good condition, reasonable price. 479-8909.

WANTED, SINGER FUTURA II sewing machine in good working condition. 595-6171 after 5pm.

LARGE OLDER WORKING fridge, reasonable. 652-2514 after 5.

WANTED: USED APECO COIL binder and wheel barrow with rubber wheels. 477-1933.

COLLECTOR SEEKING MILItary medals, badges, uniforms, books. Best prices. 474-2696.

WANTED-FILING CABINET, legal size, 4 drawer, reasonable. 592-3137.

WANTED: SPODE CHINA, summer palace, any plates, cups, saucers. 598-4768.

WANTED, ROYAL DOULTON figurines and jugs, private party, 477-6084.

V-BELT PULLEYS, 4V, B OR C section, 8 and 16" diameters. 478-5240.

WANTED BOAT TRAILER FOR 15' boat. 2000 lbs. Evenings after 6 pm, 479-3989.

CARPENTER APPRENTICE, just starting, would like to buy any used tools. 479-8530, 479-2517.

FRIDGES AND FREEZERS bought. 383-7213. All Temp.

109 MISCELLANEOUS TO RENT

TYPEWRITERS
Student rentals, manual $12 per month, electric, $30 per month. City Office Equipment, 386-8396.

CAMOSUN FURNITURE RENTAL
MONTH TO MONTH
833 YATES ST. 383-3655

1200 SQ. FT. OF STORAGE, clean, dry and secure, low ceiling. Main route Sidney. $50. 656-6983.

115 SWAPS

WILL TRADE FORD MARQUIS 1969, 84,000 miles for boat, greenhouse or cash. 477-7003.

BEATTY TWIN TUB APARTment washer for end tables or cash. 384-5024.

116 COINS and STAMPS

ESTATE STAMP COLL'N
by AUCTION
Tues. April 10, 7 p.m.

CANADA MINT (almost all N.H.) Incl. (in part) Lymaus No. 21, 29, 44-47, 50-61, 66-84, 96-122, 135, 141-159, 162-177, 192-204, 208, 227, 231-237, 302, C1-C15, E1, F1, F2, etc.

CANADA MINT BLOCKS incl. (in part) No. 68, bl of 8; No. 81, bl. of 4; No. 110 bl of 4, No 113-114, bl. of 4; No 117-118 bl of 4, No. 140 bl. of 4. No 234 bl of 6, etc.

OHMS & G. Coll'n, CDN. Covers, Nfld, N.B. & N.S. Coll'n., Gt. Britain Coll'n incl. 6 Cancelled Imp. Penny Blacks, Falk Is. Coll'n, Victoria 4 p. Dark Grey unmarked, etc.

Preview Sat. April 7, 10 a.m.-3 p.m., Mon. 9 a.m.-5 p.m. Tues. 9 a.m.-6:30 p.m.
LUNDS
926 Fort St. 386-3308

BUY AND SELL
STAMPS AND COINS
Wanted: Canadian silver coins 1968, '67, '66 and before. U.S. silver, 1964 and before. Capital City Coins and Stamps, 721-3621.

WANTED CANADIAN SILVER coins, 1966 and back. Also, US silver coins, 1964 and back, paying highest prices. Also, buying 1967-68 silver coins. 478-8580.

WANTED: COIN AND STAMP collections for auctions. Lunds, 386-3308.

WANTED, CANADIAN OLD coins, 1912, 1913, 1914, 748-2443.

117 ANTIQUES and ARTS

ANTIQUE SALES
AND
APPRAISALS
Antiques, Silver,
Oil Paintings
Persian Rugs
KILSHAWS
Auctioneers Ltd.
SIX GENERATIONS OF AUCTIONEERS AND APPRAISERS
CONTACT
Frank or Don Kilshaw

WE BUY OLD SILVER, china, jewellery, samplers, etc. Waller Antiques 388-6116.

TWO BRISTOL BLUE VASES, $50. Ball and claw tapestry stool, $50. 383-9032.

117 ANTIQUES and ARTS

WESTERN CANADA'S
FINEST
ANTIQUE FAIR
Vancouver Island Antique and Collectables. Present their spectacular
3RD ANNUAL SPRING FAIR
April 6th, 7th and 8th.
Fri. 6 p.m.-10 p.m.
Sat. 10 a.m.-10 p.m.
Sun. 10 a.m.-4 p.m.
Esquimalt Sports Centre.
(Curling Rink)
1151, Esquimalt Road. Victoria. Over 50 dealers from Canada and U.S.A.
Admission: $1.00.

ARTWOOD ANTIQUES
546 Herald St
383-4214
Shipment from England just arrived
Two overstuffed living room suites, $495. Walnut dining room suite, $1695, Oak tables and chairs from $375. Good selection of oak sideboards, bedroom furniture and china cabinets. 8 pieces of Carnival glass, assorted china and brass ware

Antique Auction
APRIL 24, 1979
For the consignment of your Articles in this Auction please contact JOHN BOYLE, 386-3308.
LUNDS 926 FORT ST.

9-PCE WALNUT SOLID WOOD Dining Ste. Table 6 chairs, buffet and china cabinet, $2195. Financing avail. O.A.C. Dept. store rates, Oak table, 4 chairs and side board, striped and refinished from $495. Open 7 days, 10 min from Vic. Pete's Place 786 Goldstream, 478-6000.

FRENCH PROVINCIAL ANtiques. 19th Century Dining suite, beds, settees, chest of drawers, wash stand, round, oval and marble tables, chairs, Sevres and Limoges Porcelain etc. Jadis Antiques, 609 Courtney 384-4523.

ANITQUE HIGH BACK CHAIR, originally from The Empress Lobby. Completely rebuilt, refinished and reupholstered. $400 firm. 595-7562

GIANT DRIVE WAY SALE, ALL weekend, everything at driveway at cost or below cost. Only 10 min. from Victoria, Pete's Place, 786 Goldstream.

WANTED: ORIENTAL RUGS, clocks, Georgian furniture, silver, paintings, etc. David Robinson, 1019 Fort, 384-6425.

1928 DINING ROOM SUITE, buffet, 5 chairs, carver chair and table, $1000 or best offer, 385-7808, 477-0917 after 5.

WILL PAY CASH FOR ANY Tom Forrestall paintings or similar Canadian realistic paintings. 477-1933

FURNITURE REPAIRED. ANtiques our specialty. Phone 478-2539.

OAK SCROLL ROCKING CHAIR and russian spinning wheel. 384-5147.

CARVED OAK BED PLUS matching mirror frame. $395. 386-6567.

CARVED AND UPHOLSTERED highback armchair. 383-2787.

120 GARDEN SUPPLIES

VEGETABLE GARDEN AVAILable with free water in return for cutting small lawn Richmond Lansdowne area. 384-3116.

WANTED: SHRUBS, PLANTS, ornamental trees, large wheelbarrow. Reasonal. 112-646-2067.

TROY BUILT ROTORY TILler, approx. 4 years old, lifetime guarantee, $350. 478-6979.

EXCELLENT GARDEN LOT for rent or will exchange for small help. 479-4980.

GARDEN FOR RENT. 384-8238

Fertilizer

SCREENED TOP SOIL WITH manure and sand, $10 per yard, delivery extra. Sterilized potting soil by bag. E. Nixon Ltd. Office 385-4431; Yard 478-0511; Nights 479-1937.

STRAIGHT OLD COW MAnure, 4 yards $37, 7 yards $51, 14 yards $95. Bagged $2.25. 595-0773.

HORSE MANURE, EXCELlent mulch garden, shrubs, flower beds. 1 to 6 yard delivered. 652-2517.

AGED HORSE MANURE, PICKup or trailer load, $8. We load March 31st, April 1st. 1402 McTavish Rd. Sidney, 656-4428.

SAANWOOD FARMS LTD.
Cow manure. 652-2026 or 652-1743. No Sunday calls please.

OLD COW MANURE, PICK-UP truck load $25 delivered. 652-2278, or 652-3654.

PENDRAY FARMS
Cow manure, 6 yards, $48 delivered. 477-1519.

AGED HORSE MANURE, $1 sack, 7 or more delivered. 479-5016, 479-6658.

CHICKEN MANURE FOR sale, $10 a ½ ton load, we load. 652-2560 after 6 pm.

PREPARE NOW WITH CHICKen manure. $20 per PU load, delivered. 474-1043

PREPARE NOW WITH CHICKen manure. $20 per PU load, delivered. 474-1043

GOOD CLEAN SAWDUST FOR your garden. FREE. Bring own bags. 526 Discovery.

STRAW MANURE, 6 YARDS, $30, pick-up truck, $10. 656-5841.

COW OR CHICKEN MANURE. 478-1876.

WELL ROTTED HORSE MAnure, by pick-up load. 479-1213.

AGED HORSE MANURE. PICKup load $5. Phone 479-5837

HORSE MANURE FOR SALE, $4 per pick-up, 50¢ bag. 479-4419.

MANURE, $1.00 BAG, MINImum 5 bags delivered. 479-8178.

HORSE MANURE, $7 PICKUP load. 478-2687

Plowing, Rotovating and Cultivating

DON'S TRACTOR SERVICE
477-3913
We rotovate, plow, cut grass and brush; also loading and hauling.

ROTOTILLING
Other garden aids, spring cleanup, compost. Reasonable rates. Days, 384-0125. Evenings, 478-8690.

GARDEN ROTOVATING
12 horse tractor, reasonable rates.
478-0274

EDS TRACTOR SERVICE
Rotovating, leveling, vegetable gardens and yards. 479-2204 or 595-2500.

ROTOTILLING- THE TROY bilt way, perfect seed beds for garden or lawn. No job too small. 652-2845 after 5.

4 BROTHERS — ALL AREAS
Hand Tillers, Tractors
479-6112.

TED'S TRACTOR SERVICE, rotovating, plowing, haycutting. 478-4059 or 642-5602.

KAYTERS ROTOVATING, lowest rates in town. Free estimates. 383-8269.

PREPARE FOR SPRING, ROtovating with small machine or tractor, 652-2314.

FOR ALL ROTOTILLING work, Satisfaction guaranteed, 479-7693.

HAROLD'S ROTOTILLING
Powerful 20 hp machine will enter 30" gate. 478-6832.

ROTOVATING WITH 7 HP MAchine. Have your vegetable garden prepared now. 479-5835.

COOPER TRACTOR SERVICE
Plowing, rotovating, mowing, lot cleanup. 478-3143.

GARDEN ROTOVATING, guaranteed work. 658-5406.

120 GARDEN SUPPLIES

Plowing, Rotovating and Cultivating

GARDENS ROTOTILLED, small machine. 385-8907.

ROTOTILLING
$10 average garden. 592-3008.

ROTOTILLING
Call E. Jacobsen's Garden Maintenance serving greater Victoria, 479-6422.

Seeds, Bulbs, Plants Trees and Shrubs

THUIA SMARADG, 3 FT. TALL, $3 each. 652-5706.

BLUEBERRY BUSHES, 10 years old, very bushy, $5 each. 479-3551

EVERGREEN SHRUBS. ALL sizes. Wholesale prices. Also U Dig. 479-3728 evenings.

Tools and Supplies

TORO RIDER MOWER, 7½ horespower, electric start, used 1½ years. $900. 478-7448.

Top Soil, Rocks and Fill

SHREDDED PEAT SOIL, 10 yard loads $100. 478-3056.

TOP SOIL
Top quality black soil. 652-2483.

BEDWELL ENTERPRISES Ltd. General trucking. 652-3046.

FREE FILL
Fernwood and Grant St. 592-0988.

EXCELLENT TOP SOIL, WILL deliver or will load your truck. Also horse manure. 652-2710.

SAND, GRAVEL, DRAIN AND crushed rock, 1 to 6 yard loads. 658-5406.

SHREDDED BLACK LOAM, 4 yards, $45. 7 yards, $63. 14 yards, $125. Bagged $2.25. 595-8129.

BLASTED ROCK FOR SALE, ideal road material, $3 a yard. 478-9571.

REASONABLE RATES ON sand, blasted rock, gravel, crushed rock, etc. 479-9851.

BY SACK WEED FREE GOOD black soil, 382-2843, 7 days a week.

WOOD ASHES MIXED WITH klinkers and brick. 6 yards for $11. 386-7225.

NO. 1 SCREENED TOPSOIL mixed with sand and manure, 14 yrds. $125; 7 yrds. $70. Sell pickup load, $9 yard. 478-3322.

FREE FILL, DELIVERY charge only, topsoil and fill sand. Reasonable. 658-5172, 658-8921, 479-1582.

WEED FREE VIRGIN SOIL
Black, usual excellent quality, call A-1, 383-1532 for fast delivery.

SAVE DOLLARS, YOU HAUL we load, pick-up load, $12, No 1 screened, No 2 screened, $9. Or by the yard on larger quantities. Sat only, 10 am to 4 pm, Bus, 386-8838, Res, 479-0581.

BLACK SOIL MIXED WITH sand, screened, ¾ minus, Government tested and approved, $11 yard delivered. Unscreened $8 yard, delivered. Bus 386-8838, res, 479-0581.

125 PETS and SUPPLIES

THE HARLEQUIN DOG TRAINing Clubs Obedience Classes including a puppy class start on Tuesday April 3rd at 7pm at St. Dunstan's Anglican Church Hall in Gordon Head. For information and to pre-register phone 658-8307.

SPECIALS
Normal Cockatiels, $55. Green canaries, $14, Senegal Parrot, $129. We have Pekin Robins, budgies and finches. 10% off cage with purchase of bird. The Bird Cage, 3619 Shelbourne Plaza, 477-3811.

LOVEABLE NEUTERED fluffy cat, needs good home, as owners moving to apartment. Not used to children or dogs. Cat is well behaved and very clean. Ideal pet for mature couple, phone 383-0540.

YELLOW LABRADORS, REGIStered and had shots, sire and dam x-rayed clear. Unusual coloration. From excellent hunting stock. Phone 748-8689, Duncan, evenings.

CONFORMATION HANDLING Classes for beginners and experienced handlers starting Tuesday April 3rd, 7pm, All Saints Church Hall, View Royal. 479-5329, 479-2272.

LHASA APSO PUPPIES, small, shaggy, shedless, perfect pets, registered, shots, dewormed. Satisfaction guaranteed. $225. Lha-Dobe Kennels 478-1156.

REGISTERED IRISH SETTER puppies, quality breeding, sire and dam from the east, born 16th February, shots, worming, tattoos. $200. 758-9893.

METRO OBEDIENCE CLASSES commencing Wednesday April 4th. Registration All Saints Church Hall, View Royal, 7pm. 478-8420, 479-5329.

SAMOYD PUPS, 7 WEEKS OLD, Purebred, CKC Registered, from Champion Stock. $300 firm. Serious Buyers need only apply. 478-9942 after 5 pm.

FREE TO GOOD HOME WITH large fenced property, 1 year old purebred male St. Bernard. Great with kids and other pets. 642-4816.

MUST FIND HOME FOR 8 year old German Pointer, spayed, good companion and hunter, owners leaving country. 477-3601.

REGISTERED SHETLAND sheep dog, (Sheltie), 2 year male, "Gillie", happy, friendly disposition, owner moved to condo $50. 386-0494.

1 IRISH SETTER CROSS, 1 Sheltie cross, 1 Collie/Husky cross, 1 Golden Lab pup, 1 Terrier cross, 1 Lab/Doberman cross, 1 Beagle/Lab cross. 479-5868.

WIRE FOX TERRIER MALE and female. Registered stock. Royjean Kennels Reg'd., Box 3161, Courtenay, B.C. 334-3660.

MUST SELL, VICTORIA guard dog trained, registered male collie, $400 or offers, 478-4610.

REGISTERED GERMAN SHEPherd puppies. Best North American and German blood lines. $200 firm. 479-5623.

ONE OF THE LAST ORIGINAL male black longhair German Shepherds. 1½ years, needs lots of room, $50. 656-1927.

REGISTERED PUREBRED Airedale terrier pups. 8 weeks old. Champion bloodline. $200. 653-4603 or 386-7806.

MUST SELL IMMEDIATELY 19 month old purebred Irish Setter, spayed female, fully trained, $50 or best offer. 385-2437 or 479-2103.

GREAT PYRANEES PUPS, male and female, 10 weeks old, respond to training, $150 each. Ring, 474-1942, mornings before 10 am.

MALE NEWFOUNDLAND cross, 10 months old, neutered, attended Obedience School, free to good home, 478-1400.

RARE IRISH WOLFHOUND puppies, exceptional temperament and breeding, pet stock, 246-3800.

PUREBRED DOBERMAN Pinscher pups, black and tan males, 10 weeks, $75. 748-0469 Duncan.

PUPPIES, BOSTON TERRIERS, Lhasa Apsos, Pomeranians. Wormed, shots. Cobble Hill, 743-2701.

BUYING A PUPPY? CALL VICtoria City Kennel Club "Watchdog" for advice. 385-2233.

GERMAN SHEPHERD PUPpies, also, older dogs, Gerberts Kennels, 748-8884.

CHIMO DOG OBEDIENCE classes starting April 4th, near Simpson Sears, 479-2629.

125 PETS and SUPPLIES

BLACK MASK OR PEACH FACE African love bird babies. 383-4804.

MAGNIFICENT VIZSLA PUPS: Hungarian Pointers. Champion Lineage. No triflers. 595-4208.

HOUSEHOLD PET, YELLOW crowned Amazon parrot, $450 with stand. 642-4393.

TWO PUPS TO GIVE AWAY, country homes preferred. 382-7101.

DOBERMAN PUPPIES FOR sale, $100, black and tan. 383-5129.

ENGLISH SPRINGER PUPS, black and white; liver and white, ready now. 743-2751.

PUPPIES, 7 WEEKS OLD, mostly poodle, will be small dog. $30. 479-1043

REGISTERED DACHSHUND puppies, standard, smooth, red, 9 weeks, shots. 477-9493.

CANARIES FOR SALE, 4 FEmales only, yellows and varigated, 385-5004.

12X24" HAMSTER CAGE IN good condition, many accessories. 652-1400.

NEEDED, A PUREBRED GERman Shepherd Stud for breeding. 652-1817

LOVING HOME NEEDED FOR long haired Ginger cat male, and mischievous gray. 385-4066.

BLACK AND WHITE PUREbred husky pups, 748-9740 Duncan.

TWO UNITS, 4X8 CAT PENS. Each group has 3 or 6 pens. 1038 Queens Ave.

PUREBRED GERMAN SHEPherd puppies for sale, with papers, tatoos, shots and physical. $200 each. 478-0180 or 474-2809.

8 WEEK OLD PURE PARINeese puppies, $150 each. 478-1626

FREE TO GOOD HOME MALE English Setter. Phone 382-3596.

AMERICAN COCKER SPANIEL registered puppies. 478-2078.

10 GALLON FISH TANK AND accessories, 477-4886.

20-GALLON AQUARIUM COMplete with fish, $60. 386-8447.

10 MONTH FEMALE BEAGLE, spayed, $150. 382-1735.

2 BUDGIES PLUS CAGE ON stand, $40. 388-7629, 592-6806.

GREAT DANE, FAWN, MALE, 14 months, registered. 658-8264.

2 BEAUTIFUL MALE FARRETS for sale $85 each. 479-0619.

REGISTERED BRITTANY Spaniel pup for sale. 478-6926

STAINLESS STEEL PARROT stand and cage. $135. 598-6246

PUREBRED MALE IRISH SETter $50. 595-8676.

30 GAL. FISH TANK, INCLUDing fish $50. 595-8676.

ASSORTED FINCHES FOR sale with cage. 598-5624

WANT GOOD HOME FOR BORder collie, 8 months old. 388-4679.

FREE-POODLE TERRIER cross puppy, 8 months, shots. After 5 pm. 595-6327.

127 CHICKS, POULTRY HATCHING EGGS SUPPLIES

CHICKS. R.I. RED, B. ROCK, Rhode x Leghord, meat, rare breeds. Turkeys. Price list, 478-3368 before 3.

BLACK ROSE COMB BANtams. 384-0790

FANCY PIGEONS FOR SALE. Nuns, Komorer, Frills. 598-6474

128 LIVESTOCK SUPPLIES AND EVENTS

JOHN MacNUTT
TRUCKING
SAWDUST—SHAVINGS
HOGFUEL
Large or Small Loads
479-6560 479-1908

MANDER
TRUCKING LTD.
SAWDUST
SHAVINGS
CEDAR HOG FUEL
385-3041
After 6, 477-5053, 479-7629

SHOW TIME
Amadee's Dutchess quarter horse, cross grade mare. 15.3 hands high, 13 years old, successfully shown. Trails and games her specialty. Good disposition, well mannered, spirited, needs experienced rider. Working saddle, bridle, 2 blankets, miscellaneous tack including riding pad. Prefer package deal $550. 478-9431.

TO A LOVING AND DESERVing home older, T.B. mare, dark bay, 15.2 hh, good health, needs work and attention I can't give her, can you? Suit person with some experience. 656-3515 or 656-6092.

REG HALF ARAB GELDING, 16 hh, 10 years, sound, experienced rider only. Reg half quarter horse mare, 15 hh, 5 years, quiet disposition, loves jumping, both excellent youth horses. Phone 746-4938.

ENGLISH RIDING LESSONS, experienced with young children and/or problem horses. Lessons at your location. Call Debbie (Futter) Frampton, 652-2776 after 5 pm.

COWICHAN VALLEY CADORA permit dressage show, April 15, 1979. Cowichan Exhibition Grounds Duncan B.C. For information 746-6719. 748-0179 after 6 pm. or 746-7763.

WANTED TO BUY, HORSES. Will pay 40¢-55¢ lb. Saddle horses, registered horses, meat horses and ponies. FOB Nanaimo 754-2643 after 6pm

SPRING WARM-UP SHOW AT Royalta Equestrian Centre, Mill Bay, April 8th. Pick up entries at local feed and tack shops or phone 743-2931.

VICTORIA-SAANICH SPRING Horse Show, April 21st, 22nd, Saanichton Fair Grounds, for information phone evenings, 656-4428, 652-1595.

BUILDING, 32'X40', WALLS 14' high, gable roof, aluminum roofing. Ideal for barn, easily dismantled.
Saanich Lumber Yard 385-2486

REGISTERED HALF ARAB Mare, $650. Western saddle extra. 388-7921 between 10-5 pm., 6578 Bryn Road off Keating Cross Road behind Mt Newton School.

HEATHER WOODS EASTER weekend clinic will be held at Heaniad Stables 1413 Mt. Newton X Rd. For information and registration phone 652-2616.

WELL TRAINED 9 YEAR OLD Bay Gelding, 15 HH, excellent prospect for Junior Show Rider. Good on trails and road, $700. 721-5059.

REGISTERED DUN, 14.2 hands, schooled well in English and Western pleasure. $600. 642-3921, 479-6843.

FRED BALL TRAILER SALES
Circle J horse trailers
Used horse trailers,
taken in trade.
652-2050 DL02109A 656-2305

REGISTERED STANDARD bred mare, 15HH, 8 years old, gentle, papers available. 743-5716.

AT STUD, SILVER SULTAN, Deerleap, Arabian Farm. 478-2687.

1956 FORD 8 N TRACTOR WITH P.T.O. 3 point hitch, front end loader. Good condition. Best offer, 479-3021 or 652-4984

9 ANGUS CROSS AND HEREford cross beef cows, all in calf. Also 3 heifers. Can deliver. 656-5301.

128 LIVESTOCK SUPPLIES AND EVENTS

FULLY TRAINED REGIStered T.B. Show Gelding. Good home a must. Telephone Nanaimo, 758-7925.

WELSH PINTO PONY, MARE, 12.2 hands, 9 years old, with western saddle and halter, $350. 478-9252.

STERLING SILVER SHOW BIT, $125. Sunbeam clippers, $100. 652-3328.

HUNT VALLEY SHOW, APRIL 1st, 10 am. Some class changes for info call Bo, evenings, 652-3643.

HORSE-FOR HALF LEASE. REliable experienced rider, to show or for pleasure. Ask for Trudy, 479-6843.

5 YEAR OLD CHESTNUT T.B. Mare, 16 hh, never been raced, good conformation, excellent jumper. 652-4184.

3-YEAR-OLD REGISTERED half thoroughbred Palamino, experienced rider, best offer. 479-8490.

STRAW FOR SALE. 652-2026, 652-1743. No Sunday calls. Saanwood Farms Ltd.

STANLEY R. COSBURN. FOR complete farrier services 478-1646.

HORSES BOARDED
Box stalls, paddocks, riding ring. $100 monthly. Metchosin 478-6837.

FEED POTATOES, $30 PER ton, Michell, 3015 Island View Rd.

HAY FOR SALE, $1.50 PER bale, and $2.00 per bale, 30 bales minimum, 479-3021

GOAT, SAANEN, JUST FREshened, good milker, remarkably gentle. $65. 479-7983

GOOD BOARD, BOX STALLS, individual paddocks, near trails, ring. 479-4763.

2 BRED NUBIAN DOES, TOP condition, sold as pair, excellent price to good home. 642-3850.

REGISTERED APPALOOSA Gelding, 15.3 hh, 7 years old, evenings, 748-3474.

THOROUGHBRED MARE AND tack, for lease, riding ring available. 479-4419.

16½" PASSIER SADDLE, COMplete, good condition, $500. 652-3328.

WEANERS FOR SALE. 6505 Lochside Drive off Martindale, 652-2527.

JOAN KERRON HUNTER Clinic, April 13, 14, 15. Trudy, 479-6843.

HORSE FOR HALF LEASE, MT. Doug area. Needs experienced rider. Phone after 6, 477-7890.

GOOD GRASS HAY. 1583 Mount Newton Cross Rd. Phone 652-1078.

FEED POTATOES FOR SALE. 6858 Pat Bay Highway. 652-1582.

CEDAR FENCE POSTS
7' split, $1.50, fir shavings, $6 per pick-up load, 652-1745.

OLD GROWTH SPLIT CEDAR fence posts, 7 or 8', $1.25 each, custom split to your specifications, 642-5972.

WELSH PINTO PONY, 15 years old, $200. 384-8218.

LOCAL HAY FOR SALE. $2 each. Call after 6 pm. 382-2592.

GOOD FAMILY, JERSAY COW with calf, 658-1171.

16" STUBBEN REX, $275, phone 595-4073

STUBBEN REX SADDLE FOR sale, $300. 652-2812.

ELEGANT LITTLE ARABIAN horse 12 years, 478-5890.

CUSTOM BUILT, 2 HORSE trailer, 479-3666 after 6 pm.

HAY, $75 PER TON.
656-1955

1978 ROADRUNNER DOUBLE deluxe horse trailer. 479-8698.

7' SPLIT CEDAR FENCE posts, $1 each. 658-5556.

16" CHILD'S FLEX SADDLE with sittings. Phone 652-2616.

HORSE FOR LEASE TO RELIable, experienced rider. 658-8281

WELL SCHOOLED HORSE AND tack, $550. 478-5497.

OAK MEADOWS SPRING Show, May 13. 479-6843.

130 HEAVY EQUIPMENT AND MACHINERY

USED EQUIPMENT
FOR SALE

SEALED TENDERS WILL BE RECEIVED UNTIL 2:00 P.M. APRIL 19, 1979.
AS IS, WHERE IS, 294 BAY ST., VICTORIA, B.C.
ITEMS MAY BE SEEN BY CONTACTING WAYNE FERTICH AT 384-6821 OR 384-6211 BETWEEN 8:00 A.M. AND 4:00 P.M. AFTER HOURS AT 385-0680.
TERMS: NET CASH OR CERTIFIED CHEQUE PRIOR TO REMOVAL.

HEEDE-LINDEN CLIMBING GRANE, MODEL L130, 6.8 TON, 115' BOOM, EXPANDED HEIGHT 94'.
KROY SHEAR LINE WITH CUTTER AND PEDINGHAUS BENDER.
1956 P&H TRUCK CRANE — 20-TON CAP.
VEHICLES: 1974 FORD ¾-TON P.U., 1975 DODGE ¾-TON P.U., 1975 DODGE ¾-TON P.U., 1975 MAZDA P.U., 1974 FORD 1-TON FLAT DECK, 1963 CHEV. FLAT DECK, CENTRE CAB.
HYDRAULIC PUMP WITH H7S PORTER CUTTER.
OSTER PIPE CUTTER.
KAISER PIPE THREADER.
DRILL PRESS WITH STAND AND MOTOR.
MILLER 225 AMP WELDER.
NEW FICEP MODEL 10-E UNIVERSAL IRONWORKER (NEW).
WELLS L-9 HORIZONTAL BANDSAW c/w COOLANT (NEW).
1974 JOURNEYMAN BENDER.
1972 JOURNEYMAN BENDER.
2 HYDREX BENDERS.
MUHR BENDER.
PEDINGHAUS BENDER.
RADIUS BENDER.

HIGHEST OR ANY TENDER NOT NECESSARILY ACCEPTED.

IN GOOD CONDITION:
— One 3 HP submersion water pump 500 ft. head- 10 gallons per minute complete with switchboard $700.
— 500 ft heavy duty electric-cable for above pump $300
- Propane dryer with stand and wheels $150
— Brand new end-trimmer for pipes $150
— Electric chlorinator for swimmer pool $200
- Various other items such as: Oven for welding rods, electric hammer, steel cutting saw, pipe wrench, hand gas pump, pipe joiner, air grease pump, air water pump, jackhammer, box with misc. drillers fishers, throwaway 1½" to 1¾" drilling bits, electric water circulation pump, gas powered fuel pump.
Call: 478-8668

1, 18' STARCRAFT ALUMINUM boat, 85hp Mercury outboard, $2500.
1976 GMC Refer Van, GVW 9072 Kg, $17,500.
2 Rooney semi automatic can seamers. $13,000.
2 crab cookers, one aluminum, one stainless steel, $800.
1 Belpar, 8'x12' walk in cooler, $2500.
1 display cooler, 6' (like new), $1500.
1 display cooler, 8' (older wooden model), $200.
Koch semi automatic smoke house, $3000.
Electric digital scales (Dove), $1500.
Electric cash register (Victor), $800.
All inquiries please call 748-2131, 748-4663 between 8:30-4:30.

150 CFM DENVER COMPRESsor, $5500. 474-1821.

130 HEAVY EQUIPMENT AND MACHINERY

FOR RENT OR CONTRACT
Bucyrus-erie 1 yard Crawler Dragline. C/W dragline, clam, log grapple and shovel mats. Owner/operator, 25 years exp. Machine located Victoria area. Allan Crane and Dragline Services. Phone Coquitlam 112-936-9082 anytime.

LISTER SR2 DIESEL GENERAtor — 7 K.V.A., 2-cylinder, 4 cycle, 115/230 volt, 12 h.p. at 1800 r.p.m., 12 volt electric start, complete with controls and silencer, $2950 F.O.B. Pender Island. 734-1196.

1977 MACK LOGGING TRUCK with 1977 rigging. Senority and contract. Selling because of health. 112-248-2177.

14' HEAVY DUTY FLATDECK trailer on tandem axles, asking $550, 479-1970.

125 CFM LEROI COMPRESSOR, $1400 or best offer. 477-8823 evenings.

300 AMP. LINCOLN WELDER, portable. $1500 or ? 478-2044 anytime.

MELROSE BOBCAT, SKID steer loader with scarifier. 478-9917

HIAB MODEL 176 WITH WINCH, $3,000. 753-4629 Nanaimo.

580 CASE EXTENDAHOE, 10 ton trailer, 746-5381.

OLD FORD TRACTOR, NEW tires, needs work, $650. Phone 479-9736.

135 FARM IMPLEMENTS

JOHN DEERE
J. GRIEVE MOTORS LTD.
Lawn & Garden Tractors
7 hp - 28 hp
Diesel Farm Tractors
22 hp - 275 hp
Full Line of Attachments
Best stock of good
Used & reblt. Tractors, attachments
652-1642 SAANICHTON

Ford Rollins
MACHINERY LIMITED
610 ALPHA STREET 384-0541
Lawn & Garden Tractors
Gas & Diesel Farm Tractors

SEARS 16 HP TRACTOR hitch, blade, rototiller, plow, harrow, cultivator, rotary mower 1978 model. Very few hours used $3500. 595-2986

BOLENS Q.T. 16 GARDEN tractor, Estate sale, 60" mower, grass catcher, blade, hydraulic lift and hydro drive. $2800 479-8801.

50" KUHN ROTIVATOR, MADE in France, brand new blades, 1½ years old. Complete with adjustment wheels. 595-0875.

SIDE DELIVERY RAKE, $325 750x18 tires and rims, $20 478-2687.

JOHN DEERE 510 FRONTEND loader diesel tractor. Good shape 112-646-2067.

148 LEASE VEHICLES

ENSIGN
WILL SHOW
—YOU—
HOW TO LEASE

AND SAVE!!!

Lease Returns
78 Horizon
78 Chrys. Cordoba
78 Caprice
77 Fury Sport
77 Dodge B100
77 Honda Civic
76 Dodge Maxi Van
76 Volare S.W.
76 Dodge Kary Van
75 Fury S.W.
PLUS MANY MORE
Wolf Lehmann
& Tom Cino
SELL Premium
Ex-Lease Cars

LEASING???
See
Roy Hughes
& Ask About
idealease
CHRYSLER LEASING SYSTEM
Member of Chrysler Leasing Systems
Quadra At Caledonia
Dealer licence number D548B
386-2411
Open Weekdays
'Til 9:00

150 CARS FOR SALE

1967 MUSTANG FASTBACK, excellent condition. Interested buyers only. Offers. 1280 Queensbury.

1978 MERCURY MARQUIS STAtionwagon Colony Park, loaded. Offers to $8,900. 642-3834.

1972 CHEV IMPALA V8 AUTOmatic, power steering, 2 door hardtop, tested, $1295. 598-2172.

1973 MAVERICK, 6 AUTOmatic, 4 door, very clean, tested, $1950 or offer, 598-2172.

67 LINCOLN CONTINENTAL, full power, immaculate, good condition. $2000. 656-1910.

DATSUN SEDAN, STANDARD transmission, tested. Offers, 592-9388.

1973 CELICA AUTOMATIC, radio, new radials, $1800. 477-0543.

1955, 56, 57 CHEV, 57 OLDSMObile wanted. Driveable. Cash 385-3120

1972 DODGE COLT, EXCELlent condition, must be seen, 4 door, 4 speed, $1295. 477-7048.

1974 VEGA EXCELLENT CONdition 39,000 miles $1600 or best offer. 1513 Hillside.

1971 MAZDA 1200, NEEDS minor work, $200 or trade. 595-7919.

150 CARS FOR SALE

SWIFTSURE MOTORS
382-8811

CARS
77 T-Bird, beautiful car.
76 Caprice S.W., loaded.
72 Cougar XR7, immaculate.
73 Mustang. See this one.
72 Toronado, loaded.
73 Toyota S.W. 4-Spd., clean.
72 Datsun 1200, auto.
70 Mustang 302, auto.
70 Camaro. Beautiful.
69 Mazda, 4-spd., clean.
73 Cuda 340, auto.
72 LeMans. Immaculate.
TRUCKS
73 Toyota, auto.
70 Ford van, camperized.
65 Merc. One of a kind.
"LOOK FOR THE SIGN BEFORE THE RED LION"
MON. TO FRI. 9-8 P.M.
SAT. 9-5 P.M.
3388 DOUGLAS ST.
382-8811 DL5001

PLIMLEY
BRITISH LEYLAND
1010 Yates
382-9121

79 MINIS
$3995

78 Ford Fiesta	$4199
78 Firebird	$6995
78 Honda Accord	$6295
77 Dodge Aspen	$4495
76 Dodge	$3495
75 Dodge Charger	$3695
74 Datsun A.T.	$2495
74 Pinto Squire	$2395
67 T-Bird	$2695

Dealer Licence 592

P.M
PAINTER MOTORS LTD.
75 Mercury Monarch p.s., p.b. auto
75 Toronado, loaded
74 Dart 2-dr. HT, vinyl, auto
75 Cordoba, loaded, black
73 Montcalm wagon, air, p-w.
69 El Camino, V-8, auto., canopy
69 Jeep V6 auto 4x4
68 Ranger PU auto new mtr.
ECONOMY CARS
76 Acadian "Woodie" auto.
76 Honda H.B., 4-spd.
67 VW Beetle
72 Celica, 4-spd.
73 Mazda 808, 4-spd.
72 Courier P.U., 4-spd.
BANK FINANCING OAC
3005 Douglas St. 388-6196
After Hours 478-0790
D 5802

METRO HONDA
On Display!
BRAND NEW
'79 HONDA PRELUDE
2+2 Sport Coupe
SPECIAL
'74 HONDA CIVIC, 4-speed.
$2999
WIDE OPEN 9-9
SAT. 9-6
2151 BLANSHARD 388-6921
DL1627A

P.M
Painter Motors Ltd.
76 Camaro, p.s., p.b., auto.
75 Olds Toronado loaded
68 Cougar XR7, 6.5 litre, auto, p.s., p.b.
73 Buick Century 4-dr., p.s., p.b.
68 Mustang, auto., mags
73 Pontiac Grand Prix SJ, loaded
75 Ford ¾ ton 4 spd. p.s.
73 Mach I, 351 Cleveland
72 Firebird, 350 4 bbl.
69 Pontiac GTO, 400 4-spd.
69 Cougar XR7, 351 auto.
73 Pinto HB, 4-cyl., std.
BANK FINANCING
1513 Quadra at Pandora
D5802 385-0122

Honda
CAR CENTRE
YATES AT QUADRA
SPECIAL PRICE
THIS WEEKEND
3 Remaining

78 Honda Civic Hatchback	$4848
76 Fiat Spyder Convertible, 17,000 miles.	$4780
77 Honda Hatchback, automatic.	$3999
75 Austin Marina Coupe.	$2695
75 Dodge Dart, very clean, 4-door sedan.	$3595

386-6707
Dealer 0846A

B. MADSEN
MOTORS LTD.

1971 DODGE CHARGER	$2195
1974 DODGE Challenger	3495
1974 MAZDA	2695
1974 TOYOTA	2195
1966 CHEV IMPALA	895
1977 FORD super Cab	6595
1977 GMC 4x4	6995
1972 FORD ¾ ton	2495
1976 COURIER	3995
1974 BOBCAT	2495
1972 FIAT	895
1973 FORD Window Van	2695
1977 MALIBU	6000
1969 DODGE	895
1973 CHEV truck and camper on dual wheels	6495

TRADE WELCOME
DL-00639
478-5011

Sidney Car Mart
WHERE YOU GET QUALITY AT A DISCOUNT
78 Caprice Classic 4 dr.; 78 Zephyr 4 dr.; 78 Datsun 510; 78 Honda Accord; 78 Cordoba; 78 Grand Prix; 77 LeMans 2 dr.; 77 Aspen 2 dr.; 77 Arrow; 77 Honda Civic; 76 Acadian; 76 Blazer; 75 Volvo; 75 Monarch 4 dr.; 75 Astre; 74 Chev Suburban; 74 Malibu 4 dr.; 73 Pinto wgn; 71 Toyota; 60 Mercedes 220 S; 58 Edsel.
TRUCKS
78 Dodge Maxi Van; 78 Chev ½ ton; 78 Courier LB; 77 Ford ½ ton; 76 Ford XLT; 74 Toyota LB; 74 Camper for imported truck.
9757 5th St. D01159A 656-2432

1975 PACER, AUTOMATIC, power brakes, power steering, low mileage, $2900. 479-7314.

1970 MUSTANG FASTBACK Mach I, power steering, power brakes, 302, $2000 or best offer, phone 642-3613 between 5 and 7 pm.

150 CARS FOR SALE

McCALLUM DATSUN VOLVO

VANCOUVER ISLAND'S LARGEST VOLVO DEALER

Also Offers You The Largest Selection Of Used Volvo's On The Island

78 VOLVO 2442 DL, 4 dr., AT, P.S., P.B., radio. Red.

76 VOLVO 245 DL, 4 spd., P.S., P.B., radio, roof rack, 25,000 mi. Blue.

76 VOLVO 245 DL, 4 spd., P.S., P.B., radio, roof rack. Red.

76 VOLVO 244 DL, 4 spd., P.B., radio. Blue.

75 VOLVO 244 DL, 4 spd. O/D, P.B., radio. Green.

74 VOLVO 145S, A.T., roof rack, radio. Blue.

74 VOLVO 144 fuel injection, 4 spd., radio. Orange.

74 VOLVO 144 GL, 4 spd., O/D, P.B., radio, leather. Red.

73 VOLVO 142E, 4 spd., O/D, P.B., radio. Green.

73 VOLVO 142E, A.T., P.B., radio. Metallic blue.

73 VOLVO 144S, 4 spd., P.B., radio. Orange.

71 VOLVO 145S, A.T., P.B., radio. Gold.

71 VOLVO 145S, 4 spd., P.B., radio. Green.

69 VOLVO 144S, A.T., radio. Gray.

68 VOLVO 144S, 4 spd., radio. Green.

67 VOLVO 144S, 4 spd., radio. White.

67 VOLVO 144, A.T., radio. Red.

BCAA INSPECTED FOR YOUR PROTECTION

McCallum Motors

DOWNTOWN
1101 Yates at Cook
382-6122 DL00850A

COLWOOD
1836 Island Hwy.
478-1741 DL00850B

FAMILY SPECIAL
1976 Ford Torino, 4-dr. sdn., V8, auto., P.S., P.B. This week only $2995. Cash only please.

E&K MOTORS LTD. 383-6231

MUST SELL 1972 TOYOTA Corolla, standard. Asking $850. 477-9483.

1973 FIAT 128 STATIONWAGON, 32,000 miles. New paint. $1750. 479-7024

1961 PONTIAC LAURENTIAN, 6 cylinder, $325. Runs good. 388-9507.

1971 VOLVO 142E, LEATHER seats, overdrive, radials, 54,000 miles. $2,500. 652-1662.

'73 ASTRE STATION WAGON, $600. Logans RV Service Centre. DL5117.

1973 BUICK CENTURY, EXCELLENT condition, $2,200 or best offer. 385-4066.

69 TOYOTA COROLLA SPRINTER, good condition, asking $1500 or best offer. 477-3506.

ELECTRIC CAR, NEW BATTERIES, nice condition. Can be licenced. 478-7104

1973 PLYMOUTH CRICKET, 4-speed, very good condition. $1250. 385-1829.

1967 FALCON FUTURA, 66,000 miles, 6 cylinder automtic, power steering, $350. 384-5827

1972 BUICK LESABRE, 4 doors, power steering and brakes, asking $1995. 383-5046.

1967 MERCURY COMET S/W, 289 motor, Villager mid-size compact. Asking $575. 595-2218.

MORRIS MINOR CONVERTIBLE, recent motor, charcoal grey, good condition. 382-3266.

CHEVELLE WAGON, 1975, 58,000 miles, good condition, 642-3175 or 386-6701.

1966 PONTIAC, SECOND owner, runs good, very clean, $575. 383-8407

65 MUSTANG, CAM, HEADERS, mags, 4 speed, rebuilt motor, $1600. 383-5437.

COLLECTORS
'67 Buick Wildcat. Mint condition, p.b., p.s., console, bucket seats, new paint and vinyl top. 477-3401.

CONVERTIBLE
1968 Oldsmobile, fully powered and in very nice condition. $2000, a good investment. 388-4629.

1970 VW, 4 SPEED, OFFERS. Evenings 595-8408.

1972 GRAND TORINO 4 DOOR, $1200 or best offer. 383-6759, 383-5901.

1975 VEGA, 20,000 MILES, EXCELLENT condition. $2000. 479-8405

1973 VEGA, MAG WHEELS, $900. 479-6662.

150 CARS FOR SALE

ENSIGN CHRYSLER PLYMOUTH

ENSIGN

CHRYSLER PLYMOUTH

HAVE A FANTASTIC SELECTION OF CARS AND TRUCKS CHECKED BY CAR CLINIC DIAGNOSTIC CENTRE

ON SALE NOW

79 Honda Accord
78 Fury, 9-Pass.
78 Magnum XE
78 Firebird 400
78 Caprice
78 Dodge Diplomat
78 Dodge D100
78 Dodge Colt
78 Caravelle
77 Dodge B100
77 Mustang II
77 Comet
77 Maverick
77 Ford LTD II
77 Dodge D200
76 Nova
76 Gran Prix
76 Chrys. Cordoba
75 AMC Pacer X
75 Courier P.U.
74 Ford Pinto
74 Monaco
73 Chrys. Newport
73 Monte Carlo
73 Plymouth S.W.
73 Duster
73 Dodge D300
73 Mazda RX3
72 Ford Ranchero
72 Toyota
71 Toyota
70 Futura S.W.
70 Maverick.

Plus Many More

See Our FULL PAGE Display Ad PAGE 17 Friday Times Saturday Colonist

GOV'T TESTED PLUS 2-YEAR WRITTEN WARRANTY

ENSIGN
Chrysler-Plymouth Ltd.

DOWNTOWN YATES AT COOK
Dealer licence number D495A
386-2411
Open Weekdays Till 9:00

WON'T LAST
1969 Buick GS, V8, auto., P.S., P.B., P.W., P.S. Buckets. Console. Immaculate. $2195.

E&K MOTORS LTD. 383-6231

1978 FORD FIESTA, 4-SPEED, excellent condition, 19,000 miles. Asking $4100. 595-4781.

1969 PONTIAC GRAND PARISIENNE $695. Capital City Auto. 386-7508. D5066.

PRIVATE SALE, 1 OWNER 1964 Meteor, 4 door 6 cylinder, 656-2954.

1971 PINTO, GOOD CONDITION, gas tank modified. $1250 or best offer. Call after 6pm 386-9121

1964 VALIANT, RUSTY BODY but runs good. Offers on $250. 652-2648

1975 CELICA LT, RADIALS, mags, $2800 or best offer, 382-2367.

MUST SELL, 1970 FIREBIRD, excellent condition, please phone Bob, 478-0086.

1971 CHEVY VEGA HATCHback, 53,000 miles, good condition. 598-3659 evenings, Kevin.

SACRIFICE 1969 FORD COUNTRY Squire wagon, automatic, power, tested, $895. 477-9216.

CLEAN
'74 Gremlin X, 38,000 miles, offers. 479-2459.

150 CARS FOR SALE

DOUGLA VOLKSWAGEN AUDI

Your Largest Volkswagen Audi Dealer On The Island!

ONLY 2 DAYS LEFT!

79 RABBIT
SUN ROOF

RV and Westfalia CAMPER SALE!

PREMIUM USED

77 BOBCAT, 3-door runabout. Automatic, finished in blue. 16,000 miles $4395
77 MAZDA GLC, 4 speed. Gold $3195
76 COROLLA coupe. 4 speed, radio $2995
76 TOYOTA Pickup, 4-speed $3495
76 VW 7-passenger bus. 13,000 miles $7295
75 DATSUN Pickup, automatic $3495
75 GMC Van, automatic $5995
74 TOYOTA 4x4 Land Cruiser, 3-Speed, Warn hubs $4995
74 HORNET 2-door automatic, radio, and exceptionally clean! $2895
74 AUDI 100 sedan Automatic, power steering $4495
73 AUDI FOX, 2 door, 4 speed $3695
71 VW BEETLE Radio, 4 speed $2295
69 DATSUN 510, 2-door, 4-speed $1195

See Us At THE OUTDOOR SHOW
PENINSULA RECREATION CENTRE!
1845 Forest Park Dr. Sidney!

Douglas Volkswagen Ltd.
3329 Douglas Street

388-5466
Dealer Licence 5100

1978 HONDA, 5 SPEED, HATCHback, 12,000 KM, extras, $3900. 478-7990

1967 VOLKSWAGEN BEETLE, good running order, $500 or best offer. 746-6671, Duncan.

1969 DATSUN STATION wagon, running condition, $275. 479-1903.

'66 ACADIAN SPORTS COUPE, six, all original, 60,000. $2500. After five, 388-9818.

CLASSIC '67 T'BIRD LANDAU. Excellent condition. $4500. Offers. 477-1605 evenings.

1974 GRAND TORINO ELITE, 40,000 miles, excellent condition. 652-2393.

1972 CAPRI 2000, 50,000 MILES, good on gas, $1500. 478-0734 evenings.

1964 CHEV 6, ECONOMICAL, reliable, very clean, $475. 642-5161

1965 CHEV. STATIONWAGON parts or whole, as is $300. 595-0820.

FOR THE ECONOMY MINDED, 1969 Datsun, $650 or best offer, 479-7484.

71 CAMARO, MAGS, 3-SPEED auto, offers. 652-5630.

1967 CANSO, HEADERS, MAGS, buckets, console. Offers on $2,000. 386-9933, 658-1917.

1977 TRANS AM, EXCELLENT condition, 29,000 miles, asking price $7600. 479-3289 after 5pm.

1964 PONTIAC CUSTOM SPORT, rebuilt 327, needs minor repairs, offers on $600. Phone 642-3526.

1973 SUPER BEETLE FOR sale, offers to $2300. 381-5701.

150 CARS FOR SALE

REG. MIDGLEY
AMC Jeep FIAT

EXCEPTIONAL CARS!

GHIA
'78 Mercury Monarch Cpe., One Owner, well equipped, low miles. $6795

CELICA
'78 Liftback G.T. White, Sun Roof, One Owner, Like New! $6795

X1/9
'78 Fiat Hardtop. Mid-Engine, One Owner. Alone in its class! $7195

TRANS AM
'78 Pontiac. Sharp, 4 Spd., low miles. Excellent! $8995

Z28
'78 Camaro, low miles, Automatic, p. windows, p. steering, p. door locks, maroon and clean! $7995

CONCORD
'78 AMC Concord "DL", 4 Dr., 6 Cyl., Auto., P. Steering, P. Brakes, Landau Roof and Much More! One Owner with low miles. $5795

VETTE
'77 Corvette, Black Beauty, "loaded" with equipment and class. Compare this Western Vette! $12,500

GRABBER
'75 Maverick 2 Dr., 6 Cyl., Buckets, Auto., P. Steering, P. Brakes, Radio. Sharp and Economical. $3795

"X"
'75 Gremlin "X" 6 Cyl., Console Auto., Radio, Light Blue. $2995

—ALL CARS GUARANTEED
—ALL CARS SAFETY TESTED

—Bob Allison
—Ed Evans
—Don Chamberlain
—Maurice Legros

"Good People . . . DEALING WITH GOOD PEOPLE" "Since 1964"

REG MIDGLEY MOTORS LTD.
736 Cloverdale 385-8756
DL 00347

CLEAN
1973 Firebird Esprit, V8, auto., P.S., P.B., buckets. Immaculate shape. Only $3895.

E&K MOTORS LTD. 383-6231

1967 PONTIAC 6-CYLINDER automatic, $300 or best offer. 388-5994.

1973 MUSTANG, GREAT shape, excellent mechanical condition, $3200 o.b.o. 478-6591.

1977 FORD LTD 4 DOOR, V-8 automatic, air conditioning, clean, $3795. 973 Falmouth, 386-6582.

1972 COLT, LOW MILES, 25 M.P.G., lady driven, excellent condition. 386-9221.

1976 VEGA HATCHBACK, automatic, low mileage, first offer over $2000 takes. 384-7280.

1964 HILLMAN MINX, COMPlete or parts. Phone Greg, 477-1083.

PONTIAC ACADIAN 1978, LADY driven, 17,700 kilometers. One owner. 652-2864.

1963 PONTIAC PARISIENNE wagon, city tested, $495. 721-3947.

1974 CADILLAC SEDAN DEVille, 1st class condition, $4975. 721-3947.

1962 MERCEDES 220, 80,000 miles, perfect condition, see and believe, $2750. 478-7622.

1977 HONDA CIVIC STANDARD, radio, 32,000 miles, excellent condition, $3500. 478-9497, after 6.

1972 SUPER BEETLE, VERY good condition, mechanically excellent, $2100. 382-7760 after 5pm.

1978 JEEP RENEGADE, LOADed, warranty left. Must be seen to be appreciated. After 5, 384-9023.

1965 EIGHT PASSENGER PLYmouth wagon. Good shape, dependable. Phone 652-1577.

1972 VW SUPER BEETLE, HAS rust, tested, runs well. $700. Dune bug special. 478-8938.

1965 MUSTANG CONVERTible, running, needs lots work $1600 firm. 382-4127.

VOLKSWAGEN, 1975 SCIRROCco, beautiful condition. Radials, radio, 30,000mi, $4100. 383-3527.

1977 T-BIRD, LOADED, $6,500 or best offer. Must sell, call Merv 385-6725 or 386-2437.

1972 DATSUN 1200, NEEDS work, $500. Phone 386-8428 after 5.

1964 CHEV. II, RUNS, NEW clutch, $250 or best offer. 652-5710.

1961 VAUXHALL, IN GOOD MEchanical condition; tested; offers after 6 pm; 382-7773.

67 CHEV HARDTOP, REBUILT automatic, front end damage, $200. 382-7897.

1967 VW BUG EXCELLENT throughout, needs no work, $975. 595-7989.

GREAT SHAPE, 1972 COROLLA 1600. Low mileage, good radials, radio. 384-4349.

1973 FURY III TWO DOOR hard top, excellent condition. 477-2704.

150 CARS FOR SALE

Cornell GM

USED CARS YOU CAN EXPECT A GREAT DEAL FROM CORNELL

TOP QUALITY

STOCK NO. 312B
74 FORD
GRAN TORINO. Green, 4-door sedan. V-8, auto., P.S., P.B., radio. Clean!
ONLY $1995

STOCK NO. 5055A
76 MONZA
2-Door coupe. 5-Speed, mags, sports pkg., radio, 38,000 miles and very clean!
ONLY $3555

STOCK NO. 82597B
73 IMPALA
Silver CHEVROLET 2-door has V-8, auto., P.S., P.W., P.B., air conditioning.
ONLY $3195

STOCK NO. 302A
73 PONTIAC
Blue, 4-door, V-8, auto., P.S., P.B., radio, 59,000 miles, excellent condition.
ONLY $2695

STOCK NO. 81628A
75 VW RABBIT
Yellow, 4-speed with radio, body side mouldings, pin striping, hatchback and whitewall tires.
ONLY $3795

STOCK NO. 1437A
75 VOLVO 164E
Blue, 4-door sedan. 6-Cyl., auto., sunroof, power windows, air conditioning, AM-FM. Excellent condition!
ONLY $5895

STOCK NO. 5059A
76 CHEVY VAN
1 ton, white in colour. V8, auto., PS, PB, radio. 52,000 miles, clean condition!
ONLY $4895

STOCK NO. 82407B
72 CHRYSLER
NEW YORKER. Blue with white vinyl roof. 4-door sedan, V8, auto., PS, PB, radio. Clean condition.
ONLY $1995

STOCK NO. 81610D
77 CELICA GT
White, 5-speed with radio and 11,000 miles!
ONLY $6295

STOCK NO. 5057A
72 VW Campmobile
Green in colour, and in excellent condition. Raised roof, sleeps 4. Only 42,000 miles!
ONLY $5895

STOCK No. 5056A
77 FORD ¾-TON
Camper Special, white, V8 auto., ps, pb, radio, dual tanks, 22,000 mi.
ONLY $6295

STOCK No. 5058A
78 CHEVY 4x4
¾-ton Scottsdale. Blue, 4-spd., ps, pb, radio, 5600 KM.
ONLY $8995

Lots of Lower Priced Cars To Choose From Also 1979 and 1978 Used Corvettes In Stock

GMAC and BANK FINANCING AVAILABLE

Finlayson and Burnside
385-5777

WHOLESALE
1973 Chrysler Newport, 2-dr., HT. black with black vinyl. Only $1495. Cash only please.

E&K MOTORS LTD. 383-6231

LINCOLN CONTINENTAL 1975 Town Coupe, low mileage, loaded, excellent condition. 1 owner. 477-7609 from 11-1, 388-6740, 9-5. Appointments only.

MUST SELL 1978 HONDA CIVIC, Hatchback, low mileage, just tested. Many extras. $4,700 or best offer. Phone between 5-7 388-9685.

1970 FORD LTD SQUIRE wagon, almost like new, receipts for all work done, $1200 or best offer, phone 746-6839 for particulars.

MECHANICS SPECIAL, ONE owner, lady driven, 1966 Nova stationwagon. Automatic, snow tires, hitch, $350. 721-5044 after 6pm

ONE OWNER, 1974 MUSTANG II, power steering, power brakes, standard, radials, vinyl roof plus more. Sacrifice at $2650. 477-8168 after 5.

1965 FORD FAIRLANE STAtion wagon, body in good condition, dependable 289 motor, $400. Also, free 1966 VW 1600 engine for parts. 642-4294.

76 RABBIT, BROWN, 2-DOOR, 24,000 miles, automatic transmission, AM/FM radio, economical and in top condition. $3995. 598-2785.

"ANNIVERSARY EDITION" 79 Honda Civic hatchback, mags, factory paint (black), 5 speed, offers on $6500. 478-2132, after 5 pm.

70 OLDS 88 TWO DOOR HARD top, power steering, power brakes, power windows, new automatic transmission, radio. 382-8373.

66 AMBASSADOR FOUR DOOR sedan, rebuilt 327 engine, excellent running gear, front end body damage, $275 or best offer. 386-8072.

1970 RENAULT R16, 20,000 miles on rebuilt motor, good family car, $1500 Obo, or will trade for late model stationwagon. 383-1569 or 385-2603.

1963 ACADIAN SPORT DEluxe, 2-door, 2-speed automatic stick shift, body in good shape, runs well, needs little interior work $800 or best offer, 384-3605.

76 CORDOBA, POWER STEERing, power brakes, air conditioning, cruise control, excellent condition, $5000 or nearest offer, 592-7109.

1973 MERCURY MONTCALM, 2-door, vinyl top, brown paint. New brakes. Moving, priced for quick sale. $1650. Phone Mike at 383-1723 or 384-1241.

150 CARS FOR SALE

Speedway MOTORS LTD.
VOLKSWAGEN
PORSCHE
AUDI

Vancouver Island's Leading VW PORSCHE AUDI 5000's Dealership

79 Dodge Get Away
79 VW Scirocco
78 Ford Mustang
78 Ford Fairmont SW
78 Toyota SR5
78 Toyota 1200
78 Buick Wagon
78 Chev Corvette
78 Dodge Diplomat
78 Mercedes 300D
77 Ford P.U.
77 Chev P.U. Yellow
77 Mazda GLC
77 Buick SW
76 VW Rabbit
76 Chev Chevette
75 VW Rabbit
75 Jeep Cherokee
75 Toyota P.U.
75 Valiant
75 Ford P.U.
75 Rabbit. Orange
75 BMW
74 VW Camper
74 Datsun 210
74 VW Beetle
74 MGB. Blue
74 Olds Cutlass
78 Plymouth Caravelle
77 Cordoba
77 Cadillac DeVille
77 Chev Vega
73 Dodge M Home
73 Porsche 911E
73 VW 412
73 Dodge Dart
73 Beetle
73 Olds SW
73 VW Westfalia
72 VW Beetle
72 Toyota Corolla
71 Olds SW
71 VW Beetle. Green
71 VW Westfalia
69 Ford P.U.
69 Mazda 1500
68 VW Kombi
67 Chevy II
66 VW P.U.

DOWNTOWN AT SPEEDWAY
VOLKSWAGEN PORSCHE AUDI
971 YATES STREET at VANCOUVER
Dealer Licence No. D-5180
385-2415

SNOBIRD RECREATION
1080 Goldstream Ave
474-1411. After 6 pm 658-5685
CARS AT WHOLESALE PRICES

1970 Volvo 2-dr.	$995
1970 Toyota Crown Auto	$1095
1972 Firenza auto	$695
1970 Monocco, fully powered	$995
1973 Dart Swinger	$1195
1974 Astra 4-speed	$695
1973 Nova, fully powered	$1195
1967 Pontiac S/W	$700
1973 Fiat 2-dr.	$795
1971 Chev. stationwagon	$995
1968 Corvair	$595
1967 Ford, auto	$395
1966 Econoline van, camperized	$1195

DL 00647A

1978 PLYMOUTH SPORT FURY Pewter grey metallic 2 door hardtop with matching bucket seat interior and vinyl roof. Options include power steering, power brakes, power windows, power doorlocks, cruise control, radial tires, rear window defogger, tinted windshield, clock, radio and 8 track stereo, etc. 318 Lean-Burn engine. 11,000 miles. List price $8000 plus. Sell $5600 firm or trade for older Chrysler, must be above average condition. Private sale. 112-435-5133.

1976 DODGE SEDAN, GOOD condition, ex-RCMP car, $1595. 1971 Toyota 2-dr, auto, $895. 1973 Vega, $745. 1969 Ford panel, top condition, $1295. 1966 Chev panel, camperized, $995. 1965 Falcon S/W, V-8 auto, $595. Several other cars to chose from, all open to offers. Super Motors Ltd, 2538 Government St, 385-0031, after hours, 382-1559. DL 5015.

78 FAIRMONT 4-DR.
Economical 6-cylinder, automatic, power steering, silver in colour with blue custon vinyl interior. 1-Year warranty on power train. For further information on this premium car, please contact
ALAN SHEARNE PERSONALLY, at Empress Pontiac Buick GMC Ltd., 382-7121. DL5701.

75 DART 2-DR.
6-Cylinder, automatic, power steering and only 26,000 miles! A real "cream puff." Finished in gold with tan vinyl interior. For further information, please contact:
ALAN SHEARNE PERSONALLY, at Empress Pontiac Buick GMC Ltd., 382-7121. DL5701.

1976 CORDOBA
A beautiful white car with beige landau vinyl top, air conditioning, sunroof, power seat, power window, cruise control, velour interior, electric trunk lid, 40,000 miles and only $5995! Crown Seal 1-year/20,000 Km Warranty! Ask for GABBY at Empress Pontiac Buick GMC Ltd., 382-7121 or Res. 652-4202. DL5701.

GRAND PRIX
1978 Grand Prix SJ, V8, automatic, power steering, power brakes, radio, tilt wheel, bucket seats, instrumentation, vinyl roof. Immaculate condition. Extremely low mileage. To view contact Jim Browman at Millstream Chevrolet Ltd., 474-1211 or Res. 592-4402. D5831.

PRIVATE SALE: 1976 GREMlin only 24,000 miles. Excellent condition, auto trans., good rubber, $300. AM/FM. 8-track stereo unit with extra speakers. Was new at Christmas. Robins egg blue in color. Well looked after, clean throughout, $3495. Terms can be arranged. Can be seen at Dunsmuir Super Service. 1321 Yates Street.

1973 DUSTER, SLANT 6, 58,000 miles, new brakes and tires, tested til February 1980. $2200 or offers. 595-3661.

'55 CHEV 2 DOOR WAGON, BIG block 4-speed, too many extras to list $2500 firm. 385-2486 after 5, ask for Larry.

150 CARS FOR SALE

METRO TOYOTA

OVER 150 Esso Car Clinic Inspected METRO Reconditioned USED CARS TO CHOOSE FROM!

100% Bank Financing!

O.A.C.

All Reasonable Offers Accepted

WIDE OPEN
'TIL 9 P.M.
SAT. 'TIL 6
386-3516

METRO TOYOTA LTD.
645 FINLAYSON
DEALER LIC. 0431A

METRO TOYOTA

1 OWNER
1966 Merc Parklane Convert. Absolutely perfect. V8, auto., P.S., P.B., P.W., P.S. New radials and exhaust. Only $2295.

E&K MOTORS LTD. 383-6231

A REAL BEAUTY
1978 Trans AM, 2 dr. HT; auto, P.S, P.B, P.W, AM 8 track, variable cruise control, Pinstriping, 15000 KM. Special Edition. Contact Ray Bernoties at 381-5282 or 382-6122, McCallum Motors. D00850A.

MOVING MUST SELL, 1965 Dodge Monaco, 2-door, vinyl roof, new engine, shocks and brakes, safety certified, new high quality Pinoneer tape deck and speakers with 35 watt power pack. Good rubber, clean interior. Real buy at $1250. Can be viewed at 607-703 Esquimalt Rd. anytime.

BEAUTIFUL CONDITION
Well maintained 1973 Ford Galaxie 500, only 39,000 miles, 351 engine, beautiful interior, tested, 4 door, no mechanical problems, no rust. Retired owner no longer needs car. Best offer over $1500. Would like to sell quickly. 598-2706.

1972 TOYOTA, 54,000 CARE-fully driven miles. Exceptionally sound. $1385. 384-1721, 592-3121, Sports and Classic Cars, 640 Hillside. D5433

1972 BUICK LESABRE, POWER steering, power brakes, new motor 3,500 miles, $1,495 or offers. 112-748-3556 after 5 and weekends.

CREAM PUFF
64 Skylark, 2-door hardtop, p.s., p.b., deluxe interior, all stock, 76,000 miles, immaculate, $2250. 479-5216.

1961 HILLMAN MINX, 63,000 miles, clean, runs well, tested, $595; 1967 Vauxhaull station wagon, dependable, $595. 652-1501.

1970 CHRYSLER HARDTOP Super condition, power brakes, power steering, good rubber, many extras, inspection March/80. $1,995. 658-8581.

1973 SUPER BEETLE, $2695. Excellent condition, new paint, rebuilt engine, radial tires. Consider pickup in part trade. 652-3272.

11,000 MILES! 1976 PONTIAC Astra automatic silver hatchback, still under warranty, lady driven, immaculate, offers. 592-6993.

1970 RANCHERO, 351 CLEVEland, power brakes, power steering, new paint, tires, clutch, US mags, 4-speed Hurst. Clean, $2750. 385-6477.

WESTINGHOUSE ELECTRIC golf cart, new batteries, excellent condition, ideal for use on farms and large or hilly properties. 479-7975.

1978 DODGE OMNI
Automatic, power steering, radio, only 500 miles. 479-7782.

'71 MUSTANG FASTBACK, 351 Cleveland, new paint, new tires, asking $3,000 or offers. Days only 479-9931.

1972 OLDS STATION WAGON Custom Cruiser, needs some repair, offers, forced sale. Call Judy 386-8381.

4 AMC GREMLIN, GREEN, 304 V8, power steering, power brakes, air conditioning, tested, 49,000 miles, $2000. 658-8481.

67 DODGE DART GT, 2 DOOR, hardtop, excellent condition, slant 6, $1500 or best offer. 383-6144

OLD CARS, SOME CLASSIC, 38 to 52 to be sold as is. For more information write Box 7231 Depot "D" Victoria, V9B 4Z3.

1977 MAZDA GLC, RADIO, snow tires, excellent condition, 14,000 miles, $3495 or offers. 477-6396.

1970 VOLVO 142S, EXCELLENT running condition, radials, 85,000 miles, $1550. Weekends 595-8096, toward.

150 CARS FOR SALE

WILLE Dodge · Chrysler

77 OLDS
CUTLASS SUPREME. 350, V-8, auto., P.S., P.B., radio, 14,700 miles! $5695

75 CORDOBA
V-8, auto., P.S., P.B., radio, air conditioning, sunroof. $4995

75 PLYM. FURY
4-Door sedan, V-8, auto., P.S., P.B., radio. $2895

73 CHRYSLER
NEWORT. V-8, auto., P.S., P.B., radio.
SPECIAL $2995

73 CHEVELLE
2-Door, 350 V-8, auto., P.S., P.B., radio. $2495

72 MAZDA
STATION WAGON. 4-Speed, radio. $1695

72 DATSUN WGN.
4-Speed with radio. n8c2. $1895

Many More To Choose From

3200 Douglas at Cloverdale
382-2313
OPEN 9 'TIL 6 P.M.
DLR 00840A

EMPRESS
PONTIAC BUICK GMC

MANY OF OUR VEHICLES HAVE A CROWN SEAL, 1 YR., WARRANTY ON THE POWER TRAIN! CHECK OVER THESE SELECTED UNITS— FOR YOUR OWN PEACE OF MIND!

78 VANDURA ½T.Van	$6995
77 DATSUN 710, 4-dr., 12,000 miles	$4995
75 COMET 4-dr.	$2595
77 CORDOBA, air	$6995

OPEN
Mon.-Thurs. 9-9
Fri.-Sat. 9-6
2867 Douglas at Topaz
382-7121 D.L. 5701

YATES AUTO

78 Camaro Z28, 4-speed
77 Trans Am, T tops
77 Mark V, loaded
76 Cutlass, loaded
76 GMC Sprint
76 TR7
75 Vega Panel
75 Camaro
74 260Z 2+2
74 Bobcat S.W.
74 Torino GT
73 Challenger 340
73 Ranchero
73 Jaguar XKE
72 Mercedes 300SEL 4.5
71 Formula 400
70 Super Bee, 6 pack
70 Duster, 440 Mag
69 Olds convert.
69 Chevelle
68 AMX 390 4 spd.
66 Mercedes 230S

NO REASONABLE OFFERS REFUSED
YATES AUTO SALES LTD.
950 Yates D-01610A 388-7722

pacific mazda PEUGEOT

MAZDA DEMO SALE

Save up to $1200. off '79 replacement prices on these near new cars. Balance of new car warranty. 100% Bank Financing on approved credit.

385-1451 DL02073A
Blanshard and Johnson

STATION WAGON. 1974 MAZDA 808, blue with black stripes. Floor shift automatic, radio and 8 track, stereo tape player and extra speakers. 48,000 miles, well maintained, recently replaced brakes, shocks and tires. Bucket seats, $2,995. Can be seen at Dunsmuir Super Service. 1321 Yates Steet. "Private sale". Terms can be arranged.

1972 AUSTIN MARINA, 58,600 miles, white, tested to March 1980, excellent condition, $1000. 595-8964.

1976 VEGA HATCHBACK, VERY low mileage. Extra clean. Reasonable offer. After 5pm 385-9887, 388-4173

TRANSPORTATION SPECIAL, 1973 Plymouth Satellite, runs good, good tires, $400 firm. 9-11 am. or 4-6pm. 477-2615 Mark.

1967 DODGE MONACO, 3 SPEED automatic, tilt collapsible steering wheel, $500 or best offer, 386-1365.

150 CARS FOR SALE

Millstream CHEVROLET

VOLARE
78 Volare 4 door sedan, 6 cylinder automatic, power steering, power brakes, radio. Finished in cream with saddle vinyl trim. Good clean local car $5990

HONDA
77 Honda 4 cylinder, 4 speed, tape deck. Finished in yellow with black trim. Exceptionally sharp little car $4150

NOVA
77 Nova Concors 2 door coupe, 8 cylinder automatic, power steering, power brakes, radio, radial tires, notchback seat. Finished in yellow with fawn trim. Under 7200 miles. Like new $5650

MALIBU
73 Malibu 4 door sedan, V8 automatic, power steering, power brakes, radio. Finished in green with green cloth trim $2850

OMEGA
76 Oldsmobile Omega 4 door sedan, 6 cylinder, automatic, power steering, power brakes, radio. Finished in light blue with dark blue vinyl top. $4450

LAGUNA
73 Chevelle Laguna wagon, V8, automatic, power steering, power brakes, radio. Finished in Butterscotch with saddle vinyl trim. Ideal intermediate size wagon. $2990

OPEN
MON.—FRI.
8:30 a.m. — 9 p.m.
SAT., 9-6

Millstream Chevrolet Ltd.
1730 Island Highway
474-1211
Dealer Lic. D5831

Brian Holley MOTORS LTD.
SUBARU VOLVO

SPRING SUPER SALE

BCAA inspected and fully reconditioned quality used cars.

78 VOLVO 244
Auto., P.S., P.B., radio. Popular beige, tan interior, 4,000 km only! $8395

77 VOLVO 244DL
4-Dr., auto., P.S., P.B., radio, burgundy, 12,000 km only! $7895

76 VOLVO 244DL
Auto., fuel injection, blue with vinyl roof $6995

75 RABBIT
2-Dr., 4-spd., AM-FM stereo, bright yellow, custom stripe kit $3895

74 MERCEDES 280
Auto., air, power windows, roof, door locks. Superb $11,900

74 VOLVO 164E
Choice of 2: dark blue and burgundy w/black $5695

74 BEETLE
Low miles, clean $2795

73 GRAN TORINO
Squire Wagon, 9-pass., air, low mileage, Michelins $2695

73 VOLVO 145
Wagon, auto., rare p. steering model. Fuel injected $4595

72 VOLVO 164E
Auto., sunroof, blue metallic $3695

72 WESTFALIA
Exceptional 1-owner car. Fully equipped $4995

Sales Dept.
Open 9-9 Mon.-Fri.
9-5 Sat.

BRIAN HOLLEY
Motors Ltd.
3319 DOUGLAS
Between Woodward's and Woolco
DL00903A 384-1161

FORCED SALE
68 Belair 4 door, auto, p.s, p.b, local original car, 58,000 miles, tested, dependable and runs well. $1250 or best. 385-7329 after 6.

SUPER CLEAN '69 CAMERO SS 350, 4-speed, low mileage, completely restored to showroom condition, serious inquiries only, 652-1533, 652-2704.

MERCURY MONARCH, 1977, 6 cylinder, standard with overdrive, excellent condition, 6500 miles, $4800. Phone after 5, 383-2237.

1972 FORD MAVERICK. 6 cylinder automatic power steering. Very clean. $1585. 384-1721, 592-3121, Sports and Classic Cars, 640 Hillside. D5433.

1971 CAPRI 2000, 4 SPEED, radio, 54,000 miles. Excellent $1685. 384-1721, 592-3121, Sports and Classic Cars, 640 Hillside. D5433.

1975 HONDA HATCHBACK, 4 speed, radio. Clean. Clearance price. $2175. 384-1721, 592-3121, Sports and Classic Cars, 640 Hillside. D5433.

150 CARS FOR SALE

SUBURBAN MOTORS

THE HOME OF
LINCOLN CONTINENTAL AND MK V MARQUIS, COUGAR, XR7 ZEPHYR AND FORD TRUCKS

ECONOMY! ECONOMY!

78 BOBCAT. 4 cyl., A/T., Radio $3895
77 HONDA CIVIC hatchback. 4 spd., radio. $3995
76 DATSUN F10. 2 dr., 4 spd., radio. $2995
75 VEGA G.T. A/T, radio. $1695
75 AUSTIN MARINA, 4 spd. $2195
75 DATSUN B210, 4 dr., 4 spd. $2695
74 PINTO, 4 spd., radio $1695
72 CORTINA, 2 dr., A/T, radio. $1495
72 AUSTIN MARINA, 4 dr., 4 cyl., A/T $1495
71 PINTO 2 dr., 4 spd. $1295

Douglas and Saanich Rd.
386-6131 DL 00863A

METRO TOYOTA

ECONO-LOT NOTHING OVER $1999
386-3311

60 Corvair $ 399
61 Rambler $ 399
64 Ford $ 399
62 Acadian $ 199
72 Pinto $ 699
69 Nova 4 dr. $ 799
70 Corolla S/W $ 895
72 Montego S/W $ 899
72 Sport Fury $1099
70 Hornet $1399
69 Chrysler Conv. $1499
75 VW Bus $1999
72 Power Wagon $1999

386-3311
If Busy
386-3516
Burnside at Finlayson
DL 0431A

METRO TOYOTA

THREE POINT DATSUN

77 VOLVO 244GL $7995
76 MAZDA 808 $2995
75 VOLVO 164E $6595
75 FIAT 131 $3495
74 COURIER/Camper $3995
74 MATADOR $3195
73 FORD Torino $2995
71 MERC Marquis $1995
64 HILLMAN, A.T. $1095

USED DATSUNS

78 B210 4-Dr., A.T. $4699
78 F10 Wagon $4547
78 510 2-Dr. $4999
78 200SX, 5-Spd. $6295
77 200SX, 5-Spd. $4995
77 DELUXE Cab $4795
77 710 2-Dr., A.T. $4495
75 710 4-Dr. $3895
75 710 WAGON $4195
75 B210 4-Dr. $2995
75 PICKUP/Canopy $3995
74 710 WAGON, A.T. $3995
73 PICKUP/Canopy $2395
71 510 2-Dr. $1095
70 510 WAGON $1795

Government at Hillside
385-6737
DL00740A

1972 DATSUN 510, EXCELLENT mechanical condition, 57,000 miles, $1850 or reasonable offer, 386-0790 after 5:30 or weekends.

1970 PLYMOUTH FURY II, automatic, power steering, power brakes, $1150 or nearest offer, 385-4117 or 384-3979 after 6pm.

S&H TOYOTA CENTRE

Two Locations To Serve You Better

848 YATES ST.
381-5222
AND
FORT and FOUL BAY
592-2471

78 COROLLA
2 dr. auto. Radio.

78 BLAZER
CHEYENNE 4x4, 16,000 KM

78 CELICA GT
5 spd. Sunroof.

78 MALIBU
CLASSIC, V8 auto. Factory air conditioning, tilt wheel.

77 CELICA
Liftback 5 spd.

77 DATSUN
Super cab PU, 21,000 mi.

77 CAMARO
Extra clean.

77 GMC
SIERRA GRANDE ¾ ton PU, V8 auto.

76 HONDA
2-Door Hatchback.

76 FORD LTD
2-Door H.T. Factory air.

76 MONARCH
2 dr. HT, V8 auto. Factory air conditioning.

76 DART
2 dr. HT, V8 auto. Only 21,000 mi.

75 CORDOBA
AT., P.S.

74 MARK II
4-Door, auto. S.W.

74 VOLVO
145 S.W.

74 MATADOR
2 dr. 6 auto.

74 MAVERICK
2 dr., auto., power steering.

72 VENTURA
2 dr. auto.

67 RAMBLER
American.

SAUNDERS AND HITCHMAN LTD.
2040 Cadboro Bay Road at Fort and Foul Bay
Dealer Licence D01751A

4 DR. SDN.
1973 Chrysler Newport, V8, auto., steering and brakes. Special this week $1495
E&K MOTORS LTD. 383-6231

63 MERCURY COMET AUTOmatic, radio, safety checked, $1250. Uneeda Auto Sales Ltd, 758 Queens, DL02209A, 384-4323.

1967 MUSTANG, V-8 STANdard, 88,000 miles, excellent condition, $2300. 652-2939.

1975 HONDA CIVIC, 4 SPEED, 45,000 miles, good condition, $2400 or offers, 652-4563.

1978 HONA CIVIC HATCHBACK, 14,000 miles, excellent condition, $4200. 479-2255.

TOYOTA STATION WAGON, 40,000 miles, excellent condition, $1450. 652-5620.

DATSUN 510 WAGON, 1969, good mechanics, three spare wheels, manual. $450. 656-6059.

1967 CHEV IMPALA, NEW tires and shocks, 327, V8, tuned in December. $450 595-3119

CORVAIR MONZA 64, $450, 388-7721 Local 6, after 6pm 479-0329 McKenzie area.

1966 CHEV IMPALA, 283 AUTO, runs well, recently tested, $425. 383-3885.

1976 FIAT 128, FRONT WHEEL drive, excellent condition. 381-5062.

1964 BUICK SPECIAL, 2-DOOR coupe, automatic, bucket seats, V6. $400. 478-5496.

78 HONDA ACCORD, BLUE, very clean. Offers. 598-5436 after 5pm

1975 TOYOTA COROLLA, AUTOmatic, 2 door, 32,000 miles. $2400. 478-5110

1964 RAMBLER, AUTOMATIC, power steering and windows, low mileage, no rust, $650. 382-5043.

1966 VW STATIONWAGON, just tested, very good condition, $1200. 479-9689

76 BOBCAT AUTOMATIC, 14,000 miles, $3000 or best offer. 478-6585.

1975 FIAT 4-DOOR SEDAN, bronze, excellent condition. Asking $2600. 592-1038.

1972 FIRENZA STANDARD, runs well, tested, $450. Phone 477-0650.

1971 ELCAMINO 350 V8, VERY clean, sharp looking, offers on $3,500. 656-2761.

1973 CAPRI V6 4 SPEED, TA radials and mags, excellent condition. 477-6769 after 5pm

1976 HONDA CIVIC HATCHback, 23,000 miles, excellent condition, $3500 firm. 479-4468.

1965 ACADIAN 6, STATION wagon, propane powered, runs, $300 firm. 383-6629.

SUPER CLEAN; 1973 TOYOTA Corolla, tested. $1385.00 Ph. 477-8002.

1974 VENTURA: SIX, AUTOmatic, 43,000 miles. Apply 14-425 Wilson.

1969 LINCOLN CONTINENTAL Mark III, excellent condition, $4900. Open to offers. 78 Ford Fiesta, 12,000 miles, $4000. 478-8593.

1975 TBIRD, FULLY equipped, excellent condition. Call after 6 382-2592.

1964 PONTIAC PARISIENNE, very good condition, $325. 385-5062.

1970 VOLKSWAGEN, FACTORY rebuilt engine, 6 new tires, $1600. 383-1594.

1968 COUGAR GT 390, NEW transmission, new motor, $2800. 474-1079.

LEA WALLE
'77-DATSUN 710, 4-door. Olive Green in colour. Only 12,000 miles! Like new! For more information, please call 382-7121 or res. 479-8934. Empress Pontiac Buick GMC Ltd. DC5701.

KARL KUESTER
1972 CORTINA, 2-door, automatic, only 46,000 miles, $1995. Will take your trade or reasonable offer. Phone me at 382-7121, Res. 477-5798. Empress Pontiac Buick GMC Ltd. DL5701.

THE PRICE IS RIGHT
1978 Dodge Colt 2 dr. coupe, 4 spd trans. plus sunroof. Hurry on this one. Phone Charlie Peterson now at Empress Pontiac Buick GMC Ltd. 382-7121 or Res. 592-0458. D5701

66 FALCON, SEDAN (6 CYL), good paint, CB radio, air horns, chrome wheels, 2 snow tires, Hi jackers, new brakes, runs well. A buy at $695. Also small block Ford ready for rebuild, includes stand. Offers? (Have all receipts). 477-5584.

1975 FORD ELITE, FULL INstrumentation, automatic transmission, power brakes, power steering, power sunroof, seats and windows, air conditioning, radio, rear window defog, vinyl roof, velour interior, 42,000 miles, $5250. Phone 656-1379.

HARD TO FIND
1968 Camaro, 6 cyl., auto. Black and Beautiful. Only $2495.
E&K MOTORS LTD. 383-6231

UST SELL, 74 NOVA 2 DOOR; 32,000 miles, completely stock, very clean in and out, 350 automatic, power steering, power brakes, radio, good tires, plus studded snows, metallic blue, reasonable offers on $3400 or trades plus cash. 479-0652.

1978 LOW MILEAGE VEHICLES
1978 Monte Carlo Landau, $5400
1978 Honda Civic standard, $3500
386-1213, 383-4342. DL01003D
Tilden Rent A Car

1979 Ford Thunderbird, V8 auto., ps, pb, pw, air, radial tires, burgandy exterior with matching velour interior. 300 KLM. $9975. Replacement cost $10,700. GARDEN CITY AUTO LEASE LTD. 2978 Douglas St. 382-9111. D-5721.

PETTER LAM
1978 RABBIT Deluxe. 4-Door, 4-speed, AM-FM radio, and only 13,000 km. MINT CONDITION. LIKE NEW. MUST BE SEEN. 388-6921. METRO HONDA. DL 1627A.

1973 DUSTER, 340, 4 SPEED, chrome mags, bucket seats, black inside and out, cassette deck, fm radio, immaculate condition, 40,000 miles, must sell, best offer. Phone after 5 pm. 479-7885.

1975 CORDOBA, 2 DOOR, VINYL roof, 39,000 miles, fully loaded, excellent condition, sunroof, power steering, power brakes, power windows, air conditioning, cruisamatic and many extras, days 388-4522, evenings 478-3801.

1966 CHEVROLET 2 DOOR, hardtop, power steering, power brakes, new tires, paint and brakes, just test, 396 turbo 400, 12 volt posi, corvette Ralley wheels. Must be seen. Open to offers. 478-5230 after 6:00

1970 DODGE SWINGER, 2 DOOR hardtop, Slant 6 motor, automatic transmission, new brakes and rubber, 2 studded snow tires extra, radio, 1 owner with original papers, 53,000 miles. 382-3397.

72 DODGE DART CUSTOM sedan, 318 C.I.D., 45,000 miles, power steering, power brakes, High-jackers, class 2 towing package plus extras, all tires good, snows on wheels. Beautiful condition. 592-4269.

EL CAMINO
69 El Camino, V-8, auto., P.S., P.B., Rally wheels, canopy. Try this at $2495. Painter Motors, 3005 Douglas, 388-6196. D5802.

78 LINCOLN
MARK IV, loaded. Showroom condition with only 8,000 miles, 460 V8, white ext, beige int, $16,900. 479-8332.

WHIT McGILL
73 DATSUN Station Wagon, 4-door, economical 4 cylinder, automatic, with only 28,000 miles. Like new! 388-6921. METRO HONDA. DL 1627A.

1977 COUGAR S/W, V8, A/T, P/S, P/B, radio (25 mi.) Brown, $4995. (Trades welcome). Ask for ANDRE at Suburban Motors, 386-6131 or Res., 656-6659. DL00863A.

1977 CHRYSLER
Rich dark brown exterior, dark gold velour interior, ps, pb, pw, ac, tilt wheel, cruise, 28,000 miles. A beautiful car. $5900. 385-5517 after 5:30

CORVETTE STINGRAY, 1975, 25,000 miles, executive driven, 350 cu.in. motor, brown metallic with pinstripping, wing roof, must be seen. $8950. 384-5322, 383-0408.

1978 OLDS CUSTOM CRUISER, seats 9, power steering and brakes, radio, tape-deck, trailer hitch, 10,000 km, excellent condition, $9600 or offers. 595-1163 after 8:15 pm.

CONVERTIBLE
1968 Mercury Montego MX, new paint, top, tires and windshield. Has trailer package plus air shocks. Even a C.B. receiver. Asking $2700. 112-743-5798.

1972 VW SUPER BEETLE, EXcellent condition, only 40,000 original miles, new battery and tires, well maintained, tested till November 79, $1995. 595-3962, 595-1929.

1974 MONTE CARLO LANdeau, too many options to list, new paint, battery, brakes, starter motor, red with black interior, Uniroyal radials, 350, 4 barrel, asking $4200. 477-8725.

75 MONTEGO, 4 DOOR HARDtop, automatic, low mileage, radio, vinyl and velour interior, purchased new 1976, $3700 or best offer. 479-8291 days, 595-6645 evenings.

1970 LE MANS DELUXE 4 door, 3 speed, automatic, economic 6, radio, extra wheels and tires, side mouldings, 37,000 miles, beautiful condition, $2395. 9145 West Saanich Rd.

2-DOOR HT $700
1968 Pontiac Catalina, runs good, looks good, $700 or best offer. 388-6206.

1968 MUSTANG
289 auto., buckets, mags, $2,495, Trades welcome. Painter Motors, 1513 Quadra, 385-0122. D5802.

RALLY SPORT
1976 Camaro R.S, 350, 4-speed, p.s. p.b. too many extras to list. Asking $5900. 382-9026.

DAVE WOODMAN
1976 TRANS AM with only 31,000 miles! Tilt power steering, power brakes and really clean! 388-6921. METRO HONDA. DL 1627A.

MUST BE SEEN
1967 Camaro, all original except wheels, 327, automatic, power steering, 75,000 miles, tested, no rust. $2700 or best offer, 478-4248.

'69 SUPER BEE, 383 MAGNUM, auto, posi, new interior and exhaust, mags, tires, good condition, asking $2,600 or best offer, phone after 5, 385-6242.

1968 THUNDERBIRD, GOOD condition, $1,600 or best offer. 382-6890 after 5.

'65 CUDA, V8 273, EXCELLENT condition, $1500. Phone after 7, 383-4491.

1978 SUBARU SEDAN, RED, 8,000 miles, $3800 or best offer. 387-6226, 743-9167.

1978 MINI, LESS THAN 3,000 miles, $3000. 656-6840 evenings.

1974 HONDA CIVIC, GOOD CONdition, 47,000 miles, $2300 or offers. 479-9660.

De Pape

Believe it

71 Jaguar XJ6, 4 door, automatic, power steering, power brakes, power windows, purchased new in Victoria, one local meticulous owner with only 25,000 actual miles. Very beautiful car — be quick on this one.

MUSTANG
78 Ghia 4 cylinder automatic, power steering, power brakes, vinyl roof, only 3,000 miles, balance of factory warranty available.

CORVETTE
78 Indy Pace car, L82 automatic and all the options, 1,200 miles, absolutely like new.

JAGUAR
75 XJ12L, 4 door, air conditioning, power steering, power brakes, power windows, stereo, beautiful automobile with only 25,000 miles.

JENSEN
73 Interceptor, Chrysler, V-8, automatic, power steering, power brakes, power windows, stereo. Desirable and hard to find.

79 RX7 auto, air, 2,000 mi.
78 MERCEDES 300 diesel
78 LEBARON air loaded
78 CADILLAC coupe de ville
78 CADILLAC SeVille loaded
78 LINCOLN Mark V loaded
77 DATSUN B210 bargain price
77 OLDS Cutlass loaded
76 TR7 offers! offers!
75 CAMERO black and beautiful
75 MERCEDES 450 SLC coupe
74 CADILLAC Eldorado
74 JAVLIN, mags and tires
74 TORINO offers! offers!
73 MERCEDES 450 SE
67 FAIRLANE convertible

Open 8:30-5:30 Closed Sat.
DePAPE MOTORS LTD.
Indoors at 779 Pandora
384-8035 D-5311

COMPARE
If your looking for an immaculate, loaded, personal luxery car try a 77 Chrysler Cordoba. Silver with black leather interior, 18,000 miles. Air, cruise, sunroof. Power windows, door locks, seat, trunk. Tape deck etc. Asking $7195. 382-6744

1978 VOLVO 244 DL, RED, 8,000 kms, 6 months left on warranty, immaculate condition. Standard shift, AM-FM cassette stereo, Volvo trailer hitch, tachmeter, Radial tires plus snows. 1979 Dealers price is $9500 for same car, our price for 1978 $8150. Phone afer 5 pm 381-5357.

PRICED TO SELL
'76 Pontiac Acadian Hatchback "Woodie," roof rack, radio. '76 Honda Hatchback, 4-speed, only 35,000 miles. Your choice $2995. This week only. Painter Motors, 3005 Douglas, 388-6196. D5802.

1977 CHRYSLER NEWPORT
4-door, silver grey with black vinyl top, 22,000 km, air conditioning, power steering, power brakes, power windows, automatic door locks, radio, rear window defrost. $6500. 479-3181.

1969 NOVA SS, 327-375 HORSEpower, 4 speed, 4:10 posi, diamond tuft upholstery. Asking $2,800 or offers. 652-4257.

1967 CHRYSLER NEWPORT, V/8 automatic, power steering, power brakes, tested, excellent condition, $700. 592-9784.

1978 CADILLAC COUPE DEville D'Elegance. Sunroof, every conceivable option. $13,500. Will accept trade. Bridge Street Motor Co. DL5161 592-2217

1974 FIAT 124 TC, NEARLY new, Pirelli radials, 51,000 miles, $1800 or reasonable offer. 656-4755.

1973 FURY 1 PLYMOUTH, automatic, vinyl roof, extremely good condition throughout. Tested, $1,700 or offers. 477-2193.

1977 MAZDA GLC, HATCHback, 8,000 miles, 4 speed, excellent condition, $3200 or offers. 592-7169.

1969 DATSUN 510, 2 DOOR, 58,000 miles, AM FM stereo cassette, good shape, $1100. Offers. 479-4829.

1963 BUICK ELECTRA 225, good condition, $275; 1966 Volkswagen, motor and transmission excellent, $200. 382-2183.

1977 MAZDA GLC, AUTOMATIC, excellent condition, 15,000 miles, mags and extras. $3400 or best offer. 384-8852, after 5 pm.

1974 DATSUN B210 HATCHback, reliable transportation, runs excellent. $1900 or best offer. 656-3249.

1972 PLYMOUTH SATELLITE Sebring, excellent condition, low mileage, $1900 or offers: 592-9508.

1978 CELICA, 5 MONTHS OLD with low miles and 2½ year warantee. 595-1142 after 5.

1978 CHRYSLER NEWPORT, 4-DOOR HARDTOP, FULLY POWERED. 474-2893.

1974 GREMLIN X, 50,000 MILES, new radial tires, shocks, brakes, good condition. 652-4882

1976 TOYOTA COROLLA, EXcellent condition, $2900 or offers, 385-7470.

72 MACH I, 351 CLEVELAND engine, factory 4-speed, radials, 61,000 miles. Apply 421- 3220 Quadra.

1972 VW FASTBACK 1600, AUTOmatic, very good condition. Asking $1800. 385-3670.

1975 FIREBIRD, GOOD CONDItion, low mileage, clean, $4500 or best offer, 382-4963.

1974 VOLKSWAGEN DASHER, 4 door, automatic, low mileage, good condition, $2550, 386-7097.

1978 GRANADA, EXCELLENT condition. Priced low, trades accepted. Phone 478-1456.

74 DART SPORT, 318 V8, AUTOmatic, power steering, good condition. Offers on $2,500. 477-6458.

MUST SELL, 77 CHRYSLER Cordoba, excellent condition, asking $5300. 477-6458.

1977 TRANS AM, 400 CU. IN. good condition, asking offers. 388-7083.

1965 VALIANT CONVERTIBLE, new paint, top, brakes, etc. $1500 firm. 479-1766 after 5.

1976 SKYHAWK IN EXCELlent condition, many extras, 39,000 miles, $4800. 656-2736.

1965 VOLKSWAGEN BEETLE, reliable transportation. Asking $500. 658-5584

1973 NOVA, GOOD CONDITION, $2,500 or best offer. 642-4465.

1969 SIMCA 1000, RELIABLE transportation, $475. Call before noon 388-7639.

1972 CHEV 4 DOOR SEDAN, $400. seen at 1581 San Juan Ave.

1964 MONZA CORVAIR 2 DOOR, tested, $250, 479-2841.

1972 VEGA TWO DOOR POST, $500. 642-3992.

1975 TOYOTA SR5, UNDER 40,000 miles, $2900 or nearest. 386-1739.

1965 RAMBLER, TOP CONDItion, standard 6, sedan. 477-6336.

STOP MOTORS LTD

2524 DOUGLAS
SPECIAL
1974 TR 6
$4995

76 CHARGER SPT. $4995
75 RIVIERA, loaded $8995
75 BUICK LeSabre $3995
74 PINTO, auto. $1695
73 MAZDA rotary $1795
72 OLDS Cutlass $2495
72 BUICK S.W., loaded $2995

MANY, MANY MORE COME IN AND MAKE YOUR BEST DEAL TODAY

BANK FINANCING O.A.C.
LEASE ALL MAKES
MON.-FRI. 9-7, SAT. 9-6
383-3635 D02184A 383-8931

1972 PLYMOUTH FURY III, 4 door hardtop, very good condition. Asking $1595. 592-3641

1973 CADILLAC ELDORADO convertible. Price $10,000. Phone Nanaimo 754-2245.

1964 IMPALA 283 POWER steering, power brakes, 4 door hardtop, tested. $300. 474-2637.

1975 CORDOVA
Sunroof, excellent condition, $4200. 478-4706.

1971 DODGE CHARGER, JUST tested. Must sell. Will take any reasonable offer. 385-4988.

NICE 1978 HONDAMATIC, 3 door hatchback for sale, $4500 Offers. 479-6513.

1975 MONTEGO 2-DOOR, LOADed, mint, 37,000 miles. $4100. 595-0584, after 5.

READY FOR SPRING, PLENTY of zing. 1967 Cougar, 2-door hardtop, $1800. 384-4442.

64 AUSTIN CAMBRIDGE, RUNS well, first $165. Uneeda Auto Sales Ltd, DL02209A, 384-4323.

1975 MERCURY MARQUIS, 53,000 miles, good condition, $2450 or best offer. 384-6916.

1975 TR6, YELLOW, 29,000 miles, excellent mechanical condition, am/fm. $5000. 383-5782.

LADY DRIVEN 77 VOLARE 2 door, automatic, 6, power steering, 12,000 miles, $4795. 386-0316.

1971 MERCURY COMET, Power steering, V-8, $800. 3782 Cadbora Bay Road, 721-5201.

1967 COUGAR, AUTOMATIC, one owner, excellent condition. Asking $2395. 592-9270

77 FIREBIRD FORMULA
400 cu.in, automatic, radio, 13,300 miles. Many extras. $6600 or best offer. 652-2958

1975 TOYOTA CORONA, 4-door, 36,000 miles, excellent condition. One owner. Tested. Reasonable. 598-8392.

1973 CAPRI 2600, NEW ENGINE, clutch and transmission, in-dash 8 track, radial T/A's, excellent condition. 388-5796.

1973 LTD FULL POWER equipped. 1974 2 door Datsun 710. Both in good condition. Must sell. Best offer. 478-5745.

70 DATSUN 510 WAGON
1600 engine, radio, 46,000 miles, excellent condition. $1000. 385-1812.

72 510 DATSUN, GOOD CONDItion, needs rear brake job, 42,000 miles, asking $1400 or best offer. 385-2340.

1977 DODGE ASPEN STATIONwagon, model SE, tape deck, trailer hitch. Call 388-6515 before 4:30.

CRAIG T200 CAR CASSETTE with FM radio and two 2002 Craig speakers, almost new, $150. 386-8447.

1978 MONTE CARLO, LOADED except for air, must be seen, offers, phone 386-3889 or 386-6330 or 385-4213

1972 MAZDA 616, 1600 PISTON engine, mags, mint condition throughout, $1650 or best offer. 478-6332.

1968 PLYMOUTH SATELLITE, 4 door, green, radio, tape deck, Bass 48 speakers. Good condition. Asking $1900. 386-7486.

IMMACULATE
1974 Dodge Dart Sport, low mileage, excellent condition throughout, $3000 firm. 658-8747.

1972 MAZDA 616, NEW STEEL belted radials, AM radio, rebuilt engine, body in good condition. $1595 or best offer. 479-5596.

1974 GREMLIN "X", SIX cylinder, automatic, double power; radials, 28,600 miles; $2400, 382-8502.

74 CHALLENGER, BLACK ON black, 360 auto, 38,000 miles, Appliance mags with radial TA's, $5500. After 5pm, 477-3832.

1974 VOLVO STATION WAGON. Badly battered body. Absentee owner must sell, $2795 or offers. 479-7983.

1960 CHEV BELAIR, 4 DOOR hardtop, power steering, automatic, good restorable condition. $650. 595-2986

1969 FORD LTD, 2-DOOR, power steering, power brakes, radio, good rubber, $400 or best offer. 383-2446.

1972 CHEV IMPALA, 4 DOOR hardtop, power steering, power brakes, 60,000 miles. In beautiful condition. $1800. 382-3352

LATE 1974 MERCURY MONTcalm, fully powered, every available option, immaculate condition, low mileage. 479-4302.

69 DART GT TWO DOOR HARD top, bucket seats, console, 318, power steering, power brakes. 478-2365.

1972 CORTINA 2 DOOR, 4-speed, really nice condition, 44,000 miles, radio, reclining seats, $1050. 477-6630.

1977 RENAULT 5 GTL, RELIgiously maintained, 23,000 miles, $500 in extras, super reliable, $3800. 385-6678.

ANTIQUE
49 Desoto Custom fogs, excellent body, rebuilt engine, plenty chrome, $2200. 748-1850, Duncan.

FOR SALE BY OWNER 1965 Chev Impala, 2 door hardtop, 283, in immaculate condition. $1395 or best offer. 652-2973.

1977 245DL VOLVO WAGON, 12,000 miles, overdrive, Michelin tires, AM-FM radio, $7300 firm. 384-4037.

1967 TOYOTA CORONA, $300. 1975 Honda Elsinore motorcycle, $600. Or swap for newer small car. 652-4730.

GAS MISER, 1970 VAUXHALL Viva SL, new clutch. 8-track tape and vinyl roof. $600 or best offer. 479-1541 between 6 and 9.

1973 TOYOTA CORONA, 4 DOOR station wagon. New paint, radial tires, $1250 or best offer, 383-4780.

1972 CORTINA L, 2 DOOR, 2000 cc, good condition, clean, six mags, radial T/A's, $1200. 477-2671 after 4pm.

1970 DODGE, 2-DOOR, AUTOmatic, power steering, power brakes, $500 or best offer. 386-0324.

ONE OWNER, LADY DRIVEN 1975 Datsun station wagon, Excellent condition, radial tires, $2950. Call 383-5268, or apply 203-122 Menzies St.

1973 CHRYSLER NEW Yorker, 4 door hardtop, air conditioned, looks new, sacrifice $2950. 598-8394

1978 SEAFOAM PARISIENNE Brougham, 4 door, 350, air conditioned, cruise control, all power. 478-6143.

1977 PONTIAC GRAND PRIX, vinyl roof, p.s, p.d.b, p.w, tinted glass, tape deck. One-owner. $6000 o.b.o. 652-9989.

1968 KARMAN GHIA, GOOD shape, very clean, needs little work, best offer, phone after 5, 385-0904.

66 BEAUMONT, 283, 3-SPEED Hurst shift. Fairly new trans and clutch. New paint and carpet. $1800. 479-6976.

1976 GREMLIN X, 19,000 MILES, very well kept, winter tires included. $2,700 or offers. 381-5857 after 5 pm.

1970 PONTIAC PARISIENNE 350, V8, power steering, power brakes, good shape, $750. 382-6018.

1974 PLYMOUTH SATELLITE Sebring, 2 door hardtop, 99,000 highway miles, good condition, $1800. 383-6610.

1974 AMC MATADOR, RED, fully-automatic, power steering, power brakes. Call after 6 pm, 385-5197.

'65 PARISIENNE, PERFECT interior, running condition, radials, new battery, $400 or offers. 386-0769.

1977 PONTIAC VENTURA DEluxe, purchased new Oct/77, low mileage, exceptional condition. 477-4832

1963 VALIANT, REBUILT 6 cylinder, push button automatic, new brakes, $350 or best offer. 479-2777.

1971 FORD LTD BROUGHAM, excellent condition, power steering, power brakes, electric windows and air $1900. 479-9908.

78 GREEN ACADIAN, 4 SPEED, 2 door hatchback, 9,000 km, new snow tires, excellent condition, $3700 or best offer. 721-3487.

1971 HORNET, AUTOMATIC, 6 cylinder, low mileage, A-1 condition, offers. Till 5, 598-6611; after 5, 477-0964.

RARE 1964 TYPE 3 KARMAN Ghia, rebuilt 1600 CC with warranty, new brakes, clutch, paint and radial tires. $1,800. 383-9073.

1976 PLYMOUTH FURY, EXcellent condition, asing $3150, will consider trade. Days 478-8207, evenings 479-6958.

1978 TRANS AM, 596 KILOMEters, garage kept, power windows, white, blue interior. Showroom car. $8,500. 386-9772.

1973 COMET 250, AUTOMATIC, power steering, low mileage, excellent condition, $2650 or best offer, 478-0457.

1970 DODGE DART CUSTOM, 318 auto, new radials, powered, 383-6558.

1971 BUICK GS 455, 2-DOOR, grey, $2000. 383-3545 after 5.

1971 BEETLE, $1500. PHONE 386-0498 after 6.

1968 SPITFIRE, NEEDS ENgine work, best offer. 384-3702.

MUST SELL, 1970 MAVERICK, 2-door, automatic 6, 384-2038, 5-6 pm.

1973 FIAT 128A, LOW MILEAGE, tested til Jan 1980, good condition. 388-5796.

1973 TOYOTA CORONA, EXcellent condition, $1400. 592-1790

1971 MGB, GOOD CONDITION. $1600. 595-7868.

63 RAMBLER CLASSIC, $250. 477-7094.

1977 TOYOTA CELICA GT, 5-speed, $4000 firm. 478-2591.

'71 EL CAMINO, 396 TURBO, need paint, $1,800. 479-0279.

CONVERTIBLE. 64 CADILLAC, 2 door, many Cadillac options. $2795. 598-8134.

1970 DATSUN 510, AUTOMATIC. Must sell $600. 598-3974 after 2.

1969 VOLKSWAGEN AUTOmatic, call after 5pm 478-9188

1972 FORD CAPRI, V6, 57,000 miles, $1,650. 658-5609.

1973 GREMLIN, GOOD SHAPE. 477-5176 evenings.

1973 MONTEGO MX SEDAN, fully equipped, $2800. 477-7812.

1971 MAZDA 1800 SEDAN, $900 or best offer, Phone 385-1840.

1969 METEOR WAGON, NEW tires, new brakes, $800. 478-7317.

1973 COUGAR, 34,000 MILES, $3500. Phone 478-0825.

969 MAZDA 1500 STATIONWAgon. Asking $1,200. 477-0497.

1971 DATSUN 510, REASONably good shape, $1250. 384-3486.

1973 TOYOTA COROLLA, 4 speed, new clutch. $1800. 592-2163

1969 VW BEETLE, 68,000 MILES, good condition, $1200. 382-8619.

1967 REBEL, RUNS WELL, tested, $225. 478-2015.

1975 HONDA CIVIC HATCHback, good condition, $1800. 383-5566.

BLUE 1967 VOLKS BUG, NEW ball joints. $925. 383-8281

1973 BUICK LA SABRE, GOOD condition, $1500. 383-2889.

1965 OLDS CUTLASS, $800 OR best offer. 388-5893.

1973 MERCURY MONTEGO Brougham, 1 owner, 595-5987.

1967 2 DOOR HARDTOP CAPRI, $500 or best offer, 386-9090, after 6.

1962 DODGE, $325. NO RUST, runs good. 388-9507.

1971 TOYOTA COROLLA, NEAT little car. 477-5411.

1978 DODGE ARROW,
386-0495.

1961 VW, RUNS WELL
$425. 598-1154

151 SPORT, IMPORT CARS

1973 CORVETTE, 350 POWER, low mileage, asking $8300. Call John 478-9279.

1976 TR7, EXCELLENT CONDItion, best offer, phone 642-3325 evenings.

1969 RED MERCEDES 250, IMmaculate. Auto trans, power sunroof, 598-7383.

1959 MERCEDES, 190 DIESEL, good body and runs, $800. 652-3538 or 652-3422.

74 VOLVO 164E, 6 CYLINDER, economical, very clean. 384-3344 evenings.

1975 MG MIDGET FOR SUMmer sun, 17,000 miles, excellent condition. $3200. 592-0944.

74 TRIUMPH TR6, 46,000 MILES, original woman owner, $4950 firm. 592-0115.

1971 JAGUAR XJ6 SEDAN, EXceptional condition, $8500, 652-3744.

'77 GT CELICA LIFTBACK, like new, AM-FM plus cassette, louvers. Phone 642-3425

1972 BMW 2002, VERY CLEAN, 592-2121

1974 ALFA ROMEO
Veloce 2000 GT, 23,000 miles, like new, $10,000. 479-8720 after 4:30.

1975 FIAT SPORTS COUPE, EXcellent condition, new paint. 477-7609 11 till 1.

1971 BMW 2002, 77,000 MILES, radio, good shape. Asking $3400. 721-3367.

1965 ROVER, RELIABLE transportation, best offer, 595-8135.

1967 MGB HARD AND SOFT top. Absolutely immaculate. $2150. 592-2217

1976 RENAULT 5, MICHELINS, tape deck, new motor, $3000, 598-8668.

WANTED: PORSCHE 914
Call 383-5496, between 5-6 pm

1974 TR6, IMMACULATE CONdition. After 5, 388-4196.

1971 MGB, GOOD CONDITION. $1600. 595-7868.

1978 DATSUN 280Z, MAGS, LOW mileage, $9500. 652-2998.

1974 TR6, 39,000 MILES, $4500. 383-6348.

capital city auto

1978 TOYOTA CELICA GT, 5 spd. Gold. 9000 KM. Only $6495
1977 BMW 320 Silver Metallic, sunroof, stereo $10,500
1976 BMW 2002. Blue Metallic. 27,000 mi. $7395
1976 DATSUN F-10, 5 spd. hatchback $2995
NEW SELECTION OF BMW AND RENAULT IN STOCK.
1750 GOVERNMENT ST.
386-7508 DL5066

METRO HONDA
SPORT SELECTION

78 MONTE CARLO
78 ACCORD
78 TRANS AM
78 OLDS 442
77 TR&
76 CELICA L/B
74 CAMARO
72 MERCEDES 250

2151 BLANSHARD 388-6921
DL1627A

69 TRIUMPH GT6+, NEEDS trans, but otherwise sound, 4 new radials, new clutch, $1200 or offers. Also, 72 dodge Colt excellent for parts, $200. 382-8593, 477-6646.

CORVETTE STINGRAY, 1975, 25,000 miles, executive driven, 350 cu.in. motor, brown metallic with pinstripping, wing roof, must be seen. $8950. 384-5322, 383-0408.

BLACKY'S AUTO WRECKING has for parts, 78 Spitfire 1500 with overdrive trans, and 66 MG Midget. 8:30 to 5:30 Monday thru Friday, 10 am to 2 pm Saturday, 748-0341.

1974 MG MIDGET, WELL MAINtained, rebuilt engine, new transmission and clutch. AM FM Cassette, Michelin radials plus ET mags, soft and hard top. 592-6209

1975 MG MIDGET, PERFECT for summer fun. Recently rebuilt engine, new clutch, tonneau, just tuned up, $3500 or closest offer, 387-3681 or 385-0260.

1976 GREEN MGB, IMMACUlate condition, undercoated since new, radial tires, only 16,000 miles. 384-0548, 8:30-5 pm, ask for Kathy.

74 VW SUPER BEETLE, SPEcial order model, immaculate condition, am/fm stereo cassette, Bosch headlights and fogs. Service record. 477-8984.

71 Z-28 CAMARO, STOCK 350-360 h.p., 4-spd., 3.73 posi, GM opt. int., AM-FM, tilt wheel, full tint glass, P.S., P.B., 46,000 orig. mi., $5500. 477-8752.

TONY DE MONTIGNY
1977 TR7 SPORTS. Vinyl top and only 19,000 miles! 388-6921. METRO HONDA. DL 1627A.

WHITE 1977 4 DOOR BMW 530I, lots of extras, sunroof, power windows, etc. Phone after 6, 477-0667.

1979 CORVETTE L82, 4 SPEED, black with white leather. Pace Car spoilers. Offers? 388-4259 after 5pm

1969 TRIUMPH GT6
Rebuilt motor, new paint. 477-9796.

1974 VOLVO STATION WAGON. Badly battered body. Absentee owner must sell, $2795 or offers. 479-7983.

1964 SUNBEAM ALPINE, REcently rebuilt, excellent condition, $2500 firm. 112-390-4400 or 112-468-7161.

1967 VOLVO 123-GT, OVERdrive, new paint, B20 engine, mag wheels and many extras, $2000 firm. 474-2807, 474-2858.

1971 ALFA ROMEO BELINA, needs head gaskets, $1350 as is. 658-5505.

1974 CORVETTE STINGRAY, 350, leather, power steering, automatic, mags, etc. Sacrifice at $7800. 478-4704.

74 VOLVO 142GL, OVERDRIVE, 50,000 miles, all receipts, excellent condition. $4500. 388-9566 evenings.

SWIFTSURE MOTORS
We buy clean used cars, instant cash, 382-8811.

PRIVATE 1977 AUDI 100LS, ALL options, replacement cost $16,400, selling $8500. 383-4435.

1974 JENSEN INTERCEPTOR, 37,000 miles, immaculate. $15,200. 592-0766 or 388-5136.

1967 MGB GT, EXCELLENT condition, $2195 or offers, 478-5959, 478-1421.

1976 280Z, LOW MILEAGE, EXcellent condition, numerous extras. One owner, $7400. 479-2105.

MGB, WIRE WHEELS, RAdials, parts, $400. 386-0324.

1973 MGB, OVERDRIVE, NEW Leyland engine. 386-8988, 595-5486.

FUN CAR, 1978 RENAULT GL5, must sell. Offers on $4000. 598-5624

1974 DATSUN 260Z, WHITE, 42,000 miles. 656-2395.

1970 FIAT 124 SPORT COUPE, $1450. 479-9948 after 6.

72 240Z $4000 FIRM,
383-2987.

154 TRUCKS, BUSES AND VANS

78 DODGE VAN, 3 MONTHS old, 318 cu in, p.s, p.b, auto and snow tires. Must sell, $6000. 743-5153.

GOOD RUNNING, TESTED '64 Chev ½ ton pickup, 4-speed, extra parts included. First $200 takes it all, 383-1834.

1960 GMC DELIVERY VAN, camperized, 7200 net, needs valve grind and windshield, $775 or offers. 479-4568.

74 FORD COURIER PICKUP. Mechanically excellent, low mileage, no rust or dents. Very clean. Asking $1700. 598-5063.

1974 FORD ¾ TON AUTOMATIC, power steering, power brakes, 45,000 original miles, $2,595. 652-3021 or 477-9777.

1973 FORD F250 4X4, 12X16 tires and white spoke wheels, low miles, super clean, only $4,395. 477-9777 or 652-3021.

1967 FORD HALF TON, POWER steering, new pant. $1400. 477-6631.

1978 GMC BLAZER 4X4, MANY options, asking $9500. Will consider small trade, phone 477-9132.

FALTA CRAFT CANOPY, fully insullated and wired, $300 or best offer. 383-1834 after 5.

MOVING VAN FOR SALE, open to offers, good condition, 384-6235.

1974 CHEV. VAN ¾ TON, 350, fully custom, new paint. Taking offers. 477-7490 anytime.

1969 FORD 100 ½-TON, EXTRA tank, canopy, good condition, nearest offer $850. 592-6102.

1969 FREIGHTLINER, 335 power, 44 rears, 15 speed, good condition, $12,000. 743-9224.

1978 FORD ECONOLINE, FULL options, $8995 call between 1-3 pm. 477-2980.

1966 CHEV 4X4 PANEL, $1500 firm, seen at 1581 San Juan. 477-2651.

CANADIAN ARMY 4X4, 4 wheel drive, good condition. Phone 642-5350.

1966 FORD ECONOLINE VAN IN good running shape. phone anytime 474-2063.

74 TOYOTA PICKUP WITH canopy, air shocks, 29,000 miles. Good condition. $2700. 385-9285.

1972 FORD BRONCO, 302, EXcellent running condition. $3600 firm. 656-6666.

1969 CHEVY ½ TON, 4-SPEED, very good condition, $1900. 479-6814 after 6 pm.

LOW MILEAGE
77 Toyota flatdeck, stake side, sunroof, lots of options, 20,000 miles, must sell, $4000. Trade considered. 474-1022, 595-3501.

FOR THE OFF ROAD ENTHUsiasts, tube frame Dune Buggy, loaded with goodies, must sell, getting married. Over $2,000 invested, $1200 or best offer. A lot of fun. 658-5748.

1974 FORD VAN, ECONO 200, 6 cylinder, new motor, rebuilt trans, steering box, brakes, shocks, tires, body a little rough, $850 or best offer, 474-1819, have all bills.

1974 FORD VAN, $4900. 302 V-8 motor, custom designed interior, cassette stereo, radial mags, in very good condition, must see to appreciate. 1738 Haultain, 595-5957 after 5.

1974 ¾ TON SUBURBAN, 454, power steering, power brakes, radio, 3 bench seats with 9 seat belts, 6 Michelin radial tires, trailer package, 52,000 miles, $5300. 642-3349.

'76 CHEV ¾ TON, P.S, P.B, automatic, V8, canopy, Cheyenne package, AM-FM stereo 8-track. Many more deluxe extras. Excellent condition. $6,250 O.B.O. 479-0019.

69 GMC ½ TON PICK-UP, WITH insullated aluminum canopy, 6 cylinder, manual transmission, rear bumper, new brakes, rubber etc. 65,000 miles, no rust, 652-2845 after 5.

77 FORD XLT SUPERCAP, camper special, dual tanks, sliding back windows, custom canopy, power brakes, power steering, excellent condition, 20,000 miles. $7900, 743-9085.

MIKE FROST
1978 FORD RANGER XLT ¾-ton 4x4. V-8, automatic, power steering and brakes. 388-6921. METRO HONDA. DL 1627A.

BRUCE LOCKHART
1977 Econoline Van, 20,000 miles and in excellent condition. 388-6921. METRO HONDA. DL 1627A.

SPECIAL OFFER
1977 Ford F250, 300 CID 6, 4-spd, H-D susp, was $5200 now only $4950 until April 2. Day 595-6341, night 595-4577.

69 INTERNATIONAL 1-TON flat deck, dual wheels, heavy duty springs, V-8, radio, 4-speed standard, $2200 or trade for ½-ton window or panel van. 652-4976.

69 FORD ½ TON, 4 BARREL, all running gear renewed or replaced, bucket seats, some spare parts, asking $2700 or best offer. 384-8318.

1973 TOYOTA LAND CRUISER, 4x4, Chev 350, V8, headers, Harley 600 4 barrel, electric fuel pump, Concord 11-15 tires, $5200. 598-5962.

1976 FORD ¾ TON, POWER steering, power brakes, automatic transmission, custom canopy, low mileage, camper tiedown. Asking $5995. 479-3260

1975 DODGE VAN ¾ TON, 318 cu. in., 3 speed standard, mags and Goodyear Trackers, customized, fully serviced by the book. $4,950 firm. 383-2987.

1976 DODGE RAMCHARGER SE, 2 wheel drive, power steering, low mileage, excellent condition, $4800 or best offer. Phone 383-8217 after 6 pm.

1975 GMC ½ TON, 454 V8, AUTOmatic, power steering, power brakes, air conditioning, deluxe cab, 4 mag wheels, 38,000 miles. After 5 478-8773.

70 GMC SMALL MOVING truck, good running condition, 63,000 miles, 4 speed, power steering, best offer, 386-7581 between 9am-2pm.

BOOGIE VAN
77 GMC van, mags, flares, custom interior, ice box and much more, $7500 or best offer. 479-4779.

MUST SELL, 1973 GMC SUBurban, V8 automatic, power steering, power brakes, $1995 or closest offer. 543 Whiteside after 5 pm.

1976 ¾-TON FORD, FULLY-powered, win tanks, rebuilt motor, special $3895. D-00647A, 474-1411, or after 6, 658-5685. Sno-Bird Recreation.

1964 GMC VAN, 6 CYL, 3-SPEED standard, good condition, no rust, good tires, carpeted and panelled, $700 or best offer. 479-2369 after 6.

Sacrifice-72 Volkswagen window van, 50,000 miles, new clutch, motor work, very good condition, $2400 o.b.o. 477-6244.

1974 ¾ TON FORD VAN, POWER steering, power brakes, radial T/A's, tasteful custom interior, $3995. 477-6535.

4X4, 1977 FORD F-150, CUSTOM, 4-speed, two sets of tires, dual gas tanks, tape deck, excellent shape. $6850. 384-4072.

1975 FORD ¾ TON SUPER CAB, p.s. p.b. radio, dual tanks, factory Ford cap, 37,000 miles, top condition, 478-0245.

FOR SALE: 68 CHEV 2 TON, 70,000 original miles, new 12' deck, excellent condition, $3950. 642-3264.

1974 ½ TON DODGE TRUCK. V8 engine, power steering, power brakes, air shocks, radio, 29,000 miles. $3,000. 478-1089.

1971 DODGE VAN, 6 CYLINDER, 3 speed, fully camperized, radials, mags, CB lights, etc. $1950 or best offer. 383-4606.

1975 DODGE MAXIVAN, SEMIcamperized includes 2 way fridge. View at 1824 Island Highway, offers. 474-2211.

1975 CJ5 JEEP RENEGADE V8 304, 3 speed standard, radio, new tires. Low mileage, excellent condition. 383-3958

1976 DODGE MAXI-VAN, LOW mileage, cruise control, automatic, power brakes, power steering. 385-3072.

76 CHEVY VAN, BLACK, flares, spoiler, sunroof, and radial TA's. $5500. 388-5463 local 111.

74 JEEP CJ5, 304 V/8, POWER brakes, radio, 40,000 miles. Offers. 384-1231, 8-5. After 5, 474-1493.

1974 VOLKSWAGEN VAN, raised fiberglass roof, sleeps 4, 50,000 miles, $4750. Dave, 598-6371, 386-1931.

'71 FORD ¾ TON 4X4 VAN 302 auto, runs good, needs finish, $1,800. '58 Willys 4x4 pickup, V8 runs good, $650. 479-0279.

74 DATSUN PICKUP, CANOPY, lots of extras. Excellent condition. Low mileage. $3500. 382-7843.

1975 DODGE RAMCHARGER, power steering, power brakes, am radio, new paint, good tires, $4200 firm. 478-1328.

1968 6 CYLINDER GMC ½ TON pickup with canopy, in excellent condition, well serviced and maintained. Offers. Phone after 5pm. 598-5030.

'70 CHEV ¾ TON, 4X4, 350 4 speed, custom cab, camper special, many extras, excellent shape. 478-3684.

1972 FORD ECONOLINE, STANdard 6, new tires, good condition, low mileage, camperized, asking $4100. 479-7244.

1972 FORD ¾ TON, 4 SPEED, 65,000 miles, heavy duty suspension, 2 tone, good condition, $1900. 595-7046.

1971 FORD ½-TON 240 STANdard 6, with or without camper, open offers. See at 24- 2512 Douglas corner of Bay.

FORD VAN, 1978, LESS THAN 9000 miles, ¾-ton. 642-3175 or 386-6701.

1973 DATSUN PICKUP, NEW paint, excellent condition, only $1295. 652-3021, 477-9777.

1955 FORD ½ TON, 351 CLEVEland, 4-speed, nice shape, offers on $3000. 478-3509.

75 VW VAN, $4000 OR BEST offer. 595-5090 between 5-8.

1978 TOYOTA LANDCRUISER, only 11,000 km. 385-0486.

GARDEN CITY
AUTO LEASE LTD.

EARLY SPRING TRUCK SALE

1978 GMC heavy duty ¾ ton pickup, V8, auto, ps, pb, radio. $6092
1977 Chev ½ ton Custom Deluxe, V8, auto, ps, pb, radio. $4806
1975 Dodge D100, ½ ton P.U., 6 cyl., auto., p.s. radio $3150
1975 GMC ½ ton Deluxe, V8, 4 spd, ps, pb, radio, radial tires. $3340
1975 Chev window van, lw base, V8, auto., ps, pb, radio, tested. $4150
1975 Ford ¾ ton Custom, V8, auto, ps, pb, radio, chrome rails. $4246
1974 Ford Ranger ½ ton, V8, auto, ps, pb, radio. $2926
1974 Ford ¾ ton lw base Van, V8, auto, 47,000 miles. $3537
1971 Toyota Hilux PU, radio, 4 speed. $1150

MANY MORE TO CHOOSE FROM

TRADES WELCOME
NO REASONABLE OFFER REFUSED
100% FINANCING O.A.C.
OPEN
9:00 A.M.-8:00 P.M.
2978 DOUGLAS ST.
382-9111
D-5721

WILLE Dodge • Chrysler

76 CHEV. ¾
350 V-8, auto., P.S., P.B., radio.
$5195

75 CHEV. ¾-TON
V-8, A.T., P.S., P.B., radio.
$3995

75 DODGE
CLUB CAB. V8, AT, P.S., P.B., radio.
$4495

72 DATSUN P.U.
4-Cyl., 4-speed, radio and mags.
$1895

68 DATSUN P.U.
Complte with canopy
$1495

3200 Douglas
at Cloverdale
382-2313
OPEN 9 'TIL 6 P.M.
DLR 00840A

RAMCHARGER
4x4
1979, 360 V-8, air conditioning, tilt wheel, cruise control, buckets and full wide rear seat, automatic, power steering, power brakes, large tires with white spoke wheels, 2-tone with pin striping. Very beautiful deluxe machine with only 3000 miles, balance of factory warranty available. Must be sold.
Open 8:30-5:30. Closed Sat.
DePAPE MOTORS LTD.
Indoors at 779 Pandora
384-8035 D-00264A

CAMPER SPECIAL
1977 CHEVROLET SILVERADO ¾-ton pickup with under 13,000 miles! 350 V-8, auto. trans., power steering and brakes. Deluxe camper package includes tie-downs, power windows, power door locks, air conditioning, dual fuel tanks, custom paint. This fantastic truck will sell quickly, so call BARRY FOSS, EXCLUSIVELY, at 382-7121 or Res. 595-6703 for appointment to view. Empress Pontiac Buick GMC Ltd. DL5701.

2 VW CAMPER VANS
'74 Window Van, completely customized for camping with only 43,000 miles.
'72 Westfalia with factory pop top. Only 56,600 miles.
Both of these vans are in excellent condition. For further details contact Randy Prime, Brian Holley Motors, 384-1161. DL00903A.

URGENT SALE. 1974 INTERNAtional ¾-ton, 345 V/8 motor, new tires, actual mileage, 20,000 miles, camper special with 10½' Randell camper, 4 new hydraulic jacks for lifting camper off. Sleeps 4. Stove, fridge, furnace, toilet and holding tank. For a low, low price of $5500. 652-1562.

4X4
1976 GMC Sierra ¾-ton, V-8, auto, PS, PB, radio, gauges, dual tanks, Michelin snow tires. 25,000 miles. $6550. GARDEN CITY AUTO SALES LTD., 3978 Douglas St., 382-9111, D-5721.

1974 VW WESTPHALIA VAN, excellent condition, sink, water, supply, ice box, pop-top roof, radial tires, spare tire mount, 4 speed trabs, great mileage. Check the prices of the new models and then give me a call 656-6846.

SMALL PICKUPS
1976 Ford Courier. Clean. Well cared for. Radial tires. $2475; 1975 Datsun long box, 30,000 carefully driven miles. One owner. $3150. 384-1721, 592-3121, Sports and Classic Cars, 640 Hillside. D5433.

LIKE NEW
1500 series, 1978 GMC 4x4, 400 cu.in. motor, full time 4-wheel drive, automatic, power steering, power brakes, 8' box, 26,000 miles, mint condition. Call 652-5554. Don Robson 4x4. DI 00294A.

1975 RANGER XLT SUPER CAB, F250, camper trailer special, 460 cu. in. automatic, power steering, power brakes, air conditioning, large new tires, low mileage, with matching 11½' self-contained camper. Will sell separate. 748-1473

1975 FORD F250, TRAILER TOW package, HD, A/T, twin fuel tanks, camper top, AM/FM tape radio, sun roof, fog lights, white mag type wheels, CB radio. Excellent condition, $4995 or best offer. 477-8831

1968 CHEV. 3 TON WITH 18' van. 1964 International 3 ton with 20' van and hydraulic tail gate. 1970 Ford 3 ton 18' flatdeck. 1967 Ford 18' van, 3 ton. 1971 International tractor. Phone 598-6468 Saturday before 12. Sunday after 6.

1964 CHEV PANEL, $200 OR offers. Runs well. 478-5223.

GMC BUS, VERY GOOD CONDItion, reasonable. 381-5453.

1964 FORD PICKUP, AS IS, running, $350. Phone 479-4104.

1963 ECONO VAN, $300 OR offers. 474-1954.

73 MAXI VAN, V8 AUTOMATIC, good condition, $2900. 478-7134.

1973 FORD ECONOLINE, GOOD condition, 595-0811, after 6.

74 CHEVY ¾ TON PICKUP, good work truck. $1500. 656-1910.

1965 FORD PANEL VAN, RUNS good, $650 best offer, 381-5116.

1974 MAZDA PICK-UP, NEEDS paint, best offer. 652-2231

1965 GMC VAN.
Phone 382-4482

154 TRUCKS, BUSES AND VANS

1946 DODGE ¾-TON, EXCELlent condition, low original mileage. Phone 388-5194.

70 FORD F250 STANDARD, 360 rebuilt engine, new clutch, large framed canopy, $1500. 383-0389.

1974 DATSUN WITH FIBER glass canopy, 41,000 miles, $3150 o.b.o. 384-8532.

1973 FORD 250 CUSTOM WITH 8' Vangard camper, asking $3895. 384-8784

65 CHEVY ½ TON, AUTOmatic, power steering, excellent running order, $650. 595-1703 between 5 and 6.

CUSTOMIZED 65 GMC VAN, new drive train, $1800 or offers. 382-6741 after 5 pm.

1976 CHEROKEE WITH 8000 pound winch and 1972 Mazda pickup. 478-1509.

1969 CHEVY ½ TON, GOOD condition, low mileage, asking $1900 478-5070 after 5:30pm

1979 FORD F350, DUAL wheels, 4-speed custom deck, as new. $9200. 474-1821.

1973 DODGE ½ TON, REBUILT engine, receipts, camper shell, runs great, $2500 firm. 386-6961.

1964 ½-TON MERCURY, CUStom cab, auto, power, overload springs, $950. 477-2631.

1977 BLACK GMC VAN, CUSTOmized, mags, flares and many extras, $7800. 383-6496.

1968 CHEVROLET PANEL VAN, good condition, $2000 or nearest offer. Call David, 478-9104.

1970 INTERNATIONAL Travelall, needs clutch job, $400. 386-1810 after 12 noon.

69 VOLKSWAGEN WINDOW van. Weekdays, 388-4221. Evenings and weekends, 383-9136.

1977 CAMPERIZED DODGE maxi van; sleeps 4 or 5. 112-726-4370.

1968 DODGE FLAT DECK, $595. 1970 1 ton club wagon, low mileage, $1795. 598-8134.

MUST GO, 73 CHEV VAN, SWB, V8, automatic, lots of extras. $3900 firm. 382-8198, 479-9581

CUSTOMIZE YOUR VAN AT TOOLS 'N SPACE, hobby woodworking, 338 Catherine, 383-9600.

1973 GMC ½ TON PICKUP, good condition, tested, offers to $1850. 384-2174.

1968 VOLKSWAGON VAN, $1000 or best offer. Evenings, weekends, 595-4019

1973 BLAZER CHEYENNE, real nice, sacrifice $4000. 748-0226, Duncan.

69 CHEV C-20, 4X4, PTO WINCH, 350, headers, 4-speed, $2500 or best offer. 479-4880.

1968 FORD RANGER ¾ TON pickup with 11' Security Camper, excellent condition. 477-9846.

1974 FORD ¾ TON, CAMPER Special, $2500 or best offer. 479-4577.

1974 VW VAN, AUTOMATIC, good condition, $3000 or best offer. 112-537-9646.

¾ TON CHEV PICKUP, 10,000 miles, many extras. 478-6626 anytime.

1963 LANDROVER "109", REbuilt, good shape. Warn hubs, $1825 offers. 381-5310.

1975 FORD ¾-TON CUSTOM: Offers on $3950. Must sell. 477-3888.

1966 CHEV STEP VAN, CONversion started, good running order. 652-2331

GMC BUS, $1950. PARTIALLY camperized, good condition, 384-4204.

'70 VW WINDOW VAN, NEW motor and clutch, icebox, sink, bed. $1850. 598-7929.

1966 CUSTOMIZED FORD VAN, new paint, clutch, tires, recently rebuilt. Offers. 652-2828.

1966 VOLKSWAGEN VAN, REbuilt engine, new tires, $600, 246-9797.

PRICED TO SELL
1976 Ford heavy-duty ½-ton, 4-wheel drive, good condition. 478-1456.

'63 CHEV PANEL TRUCK, GOOD running order, $150 or best offer. Drive away. 477-5558.

1975 FORD CUSTOMIZED VAN, $5500, 656-2305 evenings.

1974 VW BUS, AUTO, EXCELlent, $3000 477-9843

69 GMC ¾ TON, GOOD CONDItion $2500 or offers, 474-1079.

67 GMC ¾-TON WITH CANOPY, heavy duty truck. 382-9926.

1978 GMC SIERRA GRANDE HD ½ ton, 350 automatic. 479-7836.

155 AUTO FINANCING AND INSURANCE

AUTOPLAN
For auto and all general insurance Mon. to Sat. 9-5 p.m. 1121 Yates St. (above Cook). Ph. 386-3547.
CITY BROKERAGE

158 TIRES

MICHELIN TIRES
All sizes and types in stock now! at
D&D Tire
1620 BLANSHARD
382-7283

FOUR 12 X 16½" GOODYEAR Radials on 5 bolt US mags, slightly used, $450. Ask for Dave at 385-7758 or evenings 721-5001.

TIRES, TIRES, TIRES, 10% off, free insulation and balance. 1600 Fairfield Rd. 598-7222.

TWO NEW FIRESTONE SNOW tires, with 5 hole rims, never used F78-14, $60. Phone 743-4201.

FOUR MICHELIN RADIAL tires with rims, 185-14" fits Dodge or Chrysler, $225. 386-6463.

FOUR VERY GOOD 15" TIRES with rims, $100. Phone 478-2465.

FOUR 16" FORD SPLIT RIMS with 750-16 tires, $140. 721-3008.

EIGHT 750X16 TRUCK TIRES, 479-3938.

4, 16", 6 BOLT SPLIT RIMS, 2 heavy duty 15" rims. 479-3938

FOUR KEYSTONE MAGS, 7"X14", asking $100. 477-0497.

TWO 6X13 USED SNOW TIRES. One 650x13 wheel. Phone 383-6629.

FOUR MAG WHEELS, 15", 5-bolt, $125. 595-7501.

160 PARTS, ACCESSORIES

WANTED TR4 ENGINE WITH transmission. 595-6620.

COMPLETE SET DATSUN 240Z hubcaps and rims. 595-1142 after 5.

1968 MONTEGO WAGON FOR parts. Phone 382-7806.

FOR SALE, BRONCO PARTS
478-6750 6-7 pm

WANTED 3" TO 4" DROP AXLE for street rod. 479-6484.

1969 VOLKSWAGEN PARTS
479-4577

WANTED: 65 CORVAIR turbo-charger parts. 478-6286.

MUST SELL AS WHOLE, 66 Ford Galaxie. 383-2089.

COMPLETE PARTS FOR street bug, offers. 383-3558.

ENGINE STAND, BRAND NEW, fits any engine, $85. 479-1423.

MUST SELL, 318 WITH 21,000 miles on rebuild, $100. 477-5291.

1974 AMX PARTS.
652-5567

160 PARTS, ACCESSORIES

ESQUIMALT AUTOMOTIVE PARTS LTD.
OPEN SAT. & SUN. TOO
Spark Plug Sale
TIL SUNDAY CLOSING
CHAMPION, BOSCH, A.C.
STD. 92¢ ea.
RES. $1.22 ea.
(Limit 8 please)
PURE SHEEPSKIN SEATCOVERS
HIGH BACK & STD. BUCKET
$69.98 ea.
SUPER PACKAGE
PRICE ON ONE SET ONLY
4—SHELBY EUROPA MAG WHEELS
2—A70x13 RAISED LETTER
2—B60x13 RAISED LETTER
(includes Lugs, stems and caps)
INSTALLED $498.98
PLUS TAX
HONDA CIVIC WINDJAMMER
$63.98 ea.
1230 ESQUIMALT RD.
(across from Municipal Hall)
386-8877

TUNE-UP FOR EASTER
SAVE 25%
BEAUPAR Tune-up Kits
Ingition Cable Sets
Distributor Caps
MotorCraft Tune-up Kits
SAVE 20%
DIXCO TUNE-UP TEST EQUIPMENT
CHECK THIS
#414 Timming Light
REG: $38.25
SPECIAL $29.99
COMPARE!
OUR PRICES ARE LOWER!
Suburban Do-It-Yourself Parts Store
3377 Douglas Street
At Saanich Road
388-5171

HABITAT'S EQUIPMENT CENTRE
994 GOLDSTREAM AVE
478-0811 DL01978A
ENGINES SALE
Ex: 1968-170 C.I.D. Dodge, $515
18 Mo or 18,000 mile warantee
Call Ted for your estimates
EASY FINANCING

283 $100, 289 $250, FORD 352 $125, C6 auto big block, $100. Ford 9" 356 gears, 52" wide, leaf setup for Chevy $150. Buick 310 motor $150. 1974 Ford 3 speed syncro $50. 3 speed, 350 turbo trans fits Olds, Buick or Pontiac $100. Rare standard setup for Olds, Buick, or Pontiac $75. 66 Chevelle front end mint $250. 64 Impala front end $100. 57 Chev front end $100. 66 Comet front end $100. Lots of Chev starters etc. 478-1865.

OVERSEAS AUTO PARTS
Honda—Mazda—Datsun
Toyota—Volkswagen
3400 DOUGLAS ST. 382-2114
(Across from Woolco)

AUSTIN CAMBRIDGE PARTS, many parts, can install, reasonable. 595-6153.

1952 4 W.D. WILLYS, OVERlander body on pick-up chassis, 6 cyclinder, all drive train, asking $350. 478-9309.

1 SET OF CHEV. SMALL BLOCK turbo heads, complete, and Scorpion intake manifold, $650. 479-7751.

67' TR4-CLUTCH, PRES. PLATE and bearing - new $100, hard top fits TR4-$50, Tonneau, $25, 478-6532

1978 ¾-TON FORD TRUCK canopy, $350. 595-6289 after 6 pm.

1968 DODGE 4 DOOR SEDAN, asking $350, as is or sell for parts, needs rear end. 382-5153.

VARIOUS MOTOR PARTS from '65 Ford Fairlane 6 cylinder, phone 743-4201.

FORD TRUCK CANOPY, SLIDing windows, 3 months old, cost $800. Accept $500. 642-4201

62 PARISIENNE CONVERTible, needs motor, 384-4028 or 837 Wollaston

WANTED: HUMBER SUPER Snipe windshield for '59-'63. 642-5417.

FIBERGLASS ALUMINUM canopy for '71 Elcamino or similar year. Offers. 656-2761.

TURBO 400, 5000 MILES, STAR shifter and red crushed velvet van seats. 721-3350.

WANTED: INTERIOR PARTS for Rover 2000 TC. 245-7534 collect, anytime.

MUNCIE WIDE RATIO 4 speed, with Hurst shifter. $400. 595-2956 or 385-2022.

1967 CORTINA STATIONWAgon, runs, needs work. $125. After 6 658-1095.

WANTED: 63 RAMBLER American for parts or will sell mine for parts. 385-3292.

351 CLEVELAND 4-BARREL with C6 auto trans, $400 or offers, 383-9201.

WHITCO SOFT FOLDING PICKup canopy, cab high for 8' bed. vinyl windows. $275 384-6001

TEKONSHA ELECTRONIC brake control, model 2030R, used one month. $35. 384-6001

MILLER 12 VOLT AIR COMpressor for RV pressure water system, like new. $45. 384-6001

AUTO REWIRING, CHASSIS modifications, engine swaps, rebuilding. 656-6847.

CHEVROLET 283 REBUILT, Corvette big block headers. 477-5667.

1964 BUICK SPECIAL, (NOT running), good tires, parts, body, $75. 478-8148.

WANTED: 66-67 CHEVY II, 2 door body; Forged crank for 350. 477-5381.

WANTED: 49 TO 54 FORD V-8, rebuilt, all good condition. Phone 2384-4942.

FMX AUTOMATIC TRANSMISsion for Ford or Mercury, excellent condition, $200. 479-1423.

TRIUMPH, PENANT, MGB, Morris, Volvo parts, cheap. 474-1022.

INTERNATIONAL 4X4 RUNning gear, complete, excellent condition. 479-3393. $750.

1958 VOLKSWAGEN BUG FOR parts, good motor and tires, $100. 1975 Chev van seat, $85. 477-2079.

CRAGAR SS MAGS AND tires; Turbo 400 transmission and assorted 400 parts. 478-2063.

VOLVO 544 PARTS.
386-2847.

69 BEAUMONT DELUXE parts. 656-5930 Dave.

69 NOVA SS, PARTS OR whole, Phone after 5, 477-6806.

160 PARTS, ACCESSORIES

DODGE SMALL BLOCK PARTS Hooker headers, 340 heads, 4-speed trans, 3-speed auto trans, 10½" flywheel, bell housing, 340 forged crank, 10½:1 pistons and rods, 8¾ 3.91 gears, 383 heads, 4 barrel manifold. 386-3220.

CHEV SMALL BLOCK PARTS 1972 rebuilt 350 motor, no miles, crane cam, windage tray, Chevie II oil pan and pump, standard bell housing, rebuilt power glide, 456 10 bolt gears, 2 sets headers. 386-3220.

1973 VW STATIONWAGON FOR parts; 1500 Beetle engine, runs well; 1600 dual port pancake engine with dual carburators; VW engine part; trailer hitch and roof rack for Beetle; Solex dual carburators. Bill 479-1724.

AUDIOVOX
See the ULTIMATE in car stereo at
B.C. SOUND & RADIO SERVICE
931 FORT 383-4731

RADIATOR REPAIRS, FAST top quality repairs at Maurice's Auto Body, 427 Beta St., phone 386-3381 or 384-8094. Located behind the Burnside Pay and Save Gas Station.

TWO, FR78 STEEL BELTED radial snow tires, mounted, $40. 304-360 high performance cam, new, $40. Two pairs 14" wire hub caps for AMC. 384-7644 or 384-6819.

TURBO 400 $150. M21 RAM 4 $350, '55 Headers big and small block, Chevelle big block dual exhaust $60. '64 Vette independent rear end, complete '55 Chev nose, $200. 479-0279.

#17 SUPER STOCK
1974 Camaro. Engine and extra body parts. 1977 truck step bumper (Ford). 1974 Camaro windshield. 4 Firestone tires on Ford 8 stud split rims. 385-6968.

VICTORIA 4-WHEEL DRIVE
FREE WHEELING HUBS for any make of 4-wheel drive.
597 Hillside at Rock Bay
D-13531 386-6511

FORD PARTS
1972 390 motor, 1968 4.10 posi Dana rear-end, 390 Cyclone headers new, 390 4 barrel manifold, 4 ET mags plus 14" tires. 386-3220.

3-SPEED CHEV STANDARD transmission; Mr. Gasket floor shifter, 318 Dodge engine good condition, and misc. parts. 478-2365.

FORD ¾ TON FRONT CHROME bumper and rear step bumper, also front tire carrier, auxiliary gas tank with gravel guard. 477-2628.

RUST REPLACEMENT
Panels. For most cars and trucks, 1949 to 1976. Now available at Frank's Trading Shop, 1819 Douglas St. 385-2022.

4-14X7 WESTERN MAGS AND tires, $200; 2-15x7 ET mags and radial TA's $125; rebuilt power glide with shift kit $150. 595-5781, 477-2931.

REBUILDABLE CHEV 265 with 202 heads, no crank, $40; Chev and Dodge starters, alternators, $10 each; 1956 Chev front end, complete, $100. 656-5100.

1965-60 VALIANT PARTS AND assorted wheels and tires. '65 Valiant wagon (273) $500. '63 Valiant 4-door, 6, $400. 479-2777.

MUST SELL 51 ANGLIA, COMplete less motor and trans, set up for big or small block. Best offer takes. 384-2669 between 6pm-9pm

WRECKING 1968 DODGE DART, four 13x6 CDN mags with tires, Realistic cassette deck, Craig speakers, etc. 652-1709.

4 SPEED FORD RACING transmission, Ford ½ ton rearend, Holley 4 barrel, Gabriel air shocks. 652-3339.

WANTED GOOD 350 CHEV ENgine. 385-1829 or 384-2207.

WRECKING '67 CORTINA. Parts or whole, 598-8588.

162 AUTO REPAIRS, SERVICE and TOWING

VOLKSWAGEN & IMPORT CAR SPECIALIST
$18 labour rate, full line of work. Roadside Auto Repair, 627 B Dunedin St, 385-2215.

CERTIFIED MECHANIC SPEcializing automatic transmissions, valve grinding, $15 hourly. 382-5277.

ASHTON MOBILE AUTO SERvice. Have your car repaired at home, free estimates, 24 hour service. 479-6353.

MECHANIC AVAILABLE, EXperienced, skilled professional, low rates, guaranteed work. 478-2075.

SCRAP CARS HAULED
No Charge. Associated 478-9571

INSTANT SERVICE, NO WAITing, scrap cars hauled free, day or night, 478-2397.

164 AUTO BODY AND PAINTING

BODY WORK AND PAINTING, quality for less, done privately. Call Glenn, 384-9534.

166 CARS AND TRUCKS WANTED

PETER POLLEN FORD
Cash for Clean
LOW MILEAGE CARS & TRUCKS
384-1144

NEVER SELL YOUR CAR UNTIL YOU HAVE OUR OFFER INSTANT CASH!
DePape Motors Ltd.
779 Pandora 384-8035

WE PAY
the Highest Prices for Your Clean Used Car
TRY US—YOU'LL BE SURPRISED!
CONTACT
CARL SPICER
Used car mgr.
Empress Pontiac Buick GMC LTD.
382-7121 DL01227A

CONTRACTOR NEEDS A VAN, prefer ¾ ton with sliding door. Cash or trade, 1976 Volare stationwagon. Dennis, 388-9008.

EARLY 60'S ¾ OR 1 TON International needed for parts. Gulf Island 539-2013.

WANTED: VW RABBIT, DIEsel model preferred. Cash. 656-6864.

166 CARS AND TRUCKS WANTED

BE SURE
Come and See Us for best price on your used car.
E&K MOTORS LTD.
383-6231
642 Burnside E.
DL02071A

Top Dollar FOR TOP CLEAN CARS
Contact:
BRUCE LOCKHART
CORNELL-CHEV-OLDS
3050 Douglas 385-5777

GeM PAYS High Prices
FOR LATE MODEL USED CARS
480 Esquimalt Rd. 382-7195

WANTED
TRUCKS & VANS
GARDEN CITY AUTO LEASE CENTRE
382-9111 2978 Douglas

$14,000
Wanted. Corvette, Porsche, Mercedes or Jaguar. Upto $14,000. Best car for best price will be chosen. 479-9736.

CASH FOR GOOD, CLEAN USED CARS
THOMAS PLIMLEY LTD.
1010 Yates St. 382-9121

CASH
for clean, used cars
SAUNDERS Sales & Service
474-2211 Colwood

75 OR 76 MAXI VAN, WILL BUY for cash or trade our 67 Chev Sport van. Taplin Art and Frame, 592-7115 or evenings 592-3157.

N.S.U. PRINZ OR MESSERSCHmidt car wanted. Call 652-4643 after 5 pm.

MINI COOPER; MINI 1000 OR Mini station wagon under 10 yrs. old 598-1495.

FORD OR DODGE ¾ TON SUpercab, must be in good condition with low mileage. 477-4115.

WANTED: PRE 1970 THUNderbird, good condition, reasonable. 658-5505.

SCRAP CARS WANTED, NO hauling charge, 478-9571.

WANTED: 61 CHEV IMPALA, 2 door hardtop. 382-6401

WANTED: DATSUN 240Z, automatic, in any condition. Phone 598-5346

168 CAMPERS, TRAILERS and MOTOR HOMES

24' 1977 NOMAD TRAVEL trailer, as new, fully self-contained, $7500. 325 Davida, 388-4669.

$3500
23' Golden Falcon on display site 44 Inn City Victoria Trailer Park on Seymour. Fully equipped.

1972 VOLKSWAGEN WESTFAlia with standard transmission, good shape. $3500 or trade. 652-2704 or 652-5517.

10' ALASKAN TELESCOPIC camper, requires some fixtures, otherwise good condition. Jacks included. $650. 479-3693.

1972 VW CAMPER, POPTOP, c/w propane stove, 3 way fridge, etc., and attaching tent. New motor. $3,990. 656-4155.

27' TRAILER, FULLY S.C., 4 piece bath, double windows, many extras, reduced to $4950. 477-0994 evenings.

1968 SOFT TOP TENT TRAILer, spare tire, table, storage box, good canvas, $250 or best offer, 385-4370.

1973 STEURY TENT TRAILER, propane electric fridge, propane stove, heater. Sleeps 8. $2,000. 479-9385.

20' ARISTOCRAT TANDEM Wheel Travel Trailer. Self contained, excellent condition. $4,250. 384-1512, 384-6995.

22' DIPLOMAT MINIHOME, like new, 15,000 miles cruise control and fully equipped, $15,800. 385-5470.

18½' NOMAD TRAILER, shower, toilet, drapes and stove, only used 3 weeks, $4500. 652-4220.

1967 19' NORTHWEST COACH travel trailer, fully self contained, very clean. $2,900. 382-8923.

HANDYMANS SPECIAL 12'X8' Camper trailer, sleeps 4, Wired, sink and tank, icebox, port-a-potty. Offers. 592-4422.

1968 FORD MOTORHOME, 38,000 miles, fully equipped, excellent condition. $7,500 or best offer. 385-1590.

1976 17' VANGUARD TRAILER, selfcontained, spotless condition, $5500. Phone 748-9720 after 6 p.m.

1965 TENT TRAILER, NEW bearings, tail lights, been rewired, good shape, $250. After 10 am. Sat. and Sun. 384-2345.

YOUNG COUPLE WISHING TO rent truck and camper or camperized van from June 10-30. 658-5326, 595-6286

1975 BONAIR HARDTOP TENT trailer, like new condition, sleeps 7, fridge, stove, furnace and sink, $2800 or best offer. 474-2503.

1976, 20' MINNIE WINNIE, sleeps six, air conditioned, 360 Dodge, good condition, $14,500. 479-1047.

FOR RENT, PRIVATE TRAILer campsite on Shawnigan Lake for 1979 season. Fully serviced. 477-2753.

KUSTOM KOACH
PROUDLY CANADIAN
9 Mi. North of Nanaimo on Island Highway
Kustom Koach Sales Ltd.
FOR QUALITY
Motor Homes, Travel Trailers, Campers and Van Conversions
and
KIT
COMPANION
Travel Trailers, Campers and Fifth Wheels
390-2522
Dealer No. DL 022588
KUSTOM KOACH
PROUDLY CANADIAN

WE WILL BUY YOUR GOOD used Rec. Vehicle. Peden R.V. Ltd., 2855 Quesnel St., 386-3464.

RENT DELUXE MOTORHOME. Summer bookings $275 weekly, 10¢ KM 477-0968, 477-2333.

1973 DODGE CENTURIAN motor home, one owner, one driver, $11,500. 598-1709.

1974 22' NOMAD TRAVEL trailer, excellent condition, many extras, $4700 firm. 748-8283.

10' LINDALE, STOVE, OVEN, new furnace, electric toilet, jacks. $1775. 386-3680.

FOR SALE OR TRADE, 23' Travelaire trailer, fully self-contained. 595-8328 after 5 pm.

1969 CENTURY HARDTOP tent trailer, awning, table, sleeps 4, good condition $600. 478-0548.

168 CAMPERS, TRAILERS and MOTOR HOMES

1976 DODGE C30 SPORTSMAN Diplomat motor home. Under 10,000 miles. This unit features overhead air conditioning, stove, fridge, furnace, shower, toilet, sleeps 6. Regular price $16,800. Reduced this week to $15,800. For further information call Jim Raine, 382-9111 or 474-1381. GARDEN CITY AUTO LEASE LTD., 2978 Douglas St. D-5721.

1973-19' TRAVEL TRAILER, tandem axle, 3 burner stove-oven, 4 cu.ft. fridge, furnace, bathroom, sink, demand water system, AM/FM stereo tape radio, full canopy, twin propane tanks, jacks, very clean, excellent condition. $4495 or best offer, 477-8831

GMC ELEGANZA, SLEEPS 6, propane furnace, 6kw generator, cruise control, roof-top air conditioner, 6 wheels brakes, power steering, AM-FM radio and tape deck, roof pod and ladder, awning, CB radio, TV antenna, 1 owner, mint condition. $42,000. 112-263-8235.

R.V. PARTS
R.V. SERVICE
Hitches installed, cars wired, awnings installed, trouble shooting, parts and accessories. Coastline Trailer Centre. 3388 Douglas Street. 382-6102.

DOGWOOD TRAILER SALES
PARTS—PROPANE
WESTERN WILDERNESS Campers
WILDERNESS Trailers
2630 Deville Road
Highway 1 at Millstream
478-6841 DL-00421A

FOR RENT OR SALE
MOTORHOMES
WEEKLY — MONTHLY
GARDEN CITY AUTO LEASE LTD, 2978 Douglas, 382-9111. D-5721.

CAMPERS DELIGHT, 1977 Chev Van conversion with raised fiberglass roof. Immaculate condition. 22,000 miles. Sink, stove, ice box, plenty of sleeping room for 2 adults, 2 kids. Free standing add-a-room provides space for more. $9500. 477-3505

1978 DODGE MAXI VAN BY Okanagan, 6,000 miles, power steering, power brakes, cruise, radio, furnace, stove, 3w fridge, demand water pump, flush w/c, sleeps 4 Adults. Beautifully finished. The Cadillac of Vans, $14,900. 385-9016.

1971 SOUTHPARK 19' TANDEM axle trailer, spare tire, anti sway bar, awning, outside light. Hot water shower, new upholstery. 2 way fridge, 3 burner stove with oven. Furnace, propane light, radio, towing mirrors. $4200. 748-9354 Duncan.

1976 20' VANGUARD TRAILER, all facilities for comfortable living, equilizer hitch, electric brake control, transmission cooler, etc. included. $6500 or best offer, phone residence 386-6487, business 385-5522.

30' 1977 KUSTOM KOACH. LIKE new condition. No mileage. A top quality trailer designed for comfort and gracious travel-living. All deluxe features, save $5000 over new price, asking $11,500. Phone 652-2033.

1972 10½' HOLIDAY CAMPER, sleeps 5, 3 burner stove, oven, double sink, 2 way fridge, separate port-a-potti room, separate dressing area with vanity, 2 propane tanks, air cooling system, jacks, $2795. 477-1494.

17' 1972 SKYLARK TRAILER, excellent condition, range with oven, furnace, hot water tank, 3-way fridge, two propane tanks, toilet, shower, sleeps 6, 50 gallon fresh water tank, holding tank, equilizer hitch. 478-8123 after 6.

ARE YOUR TRUCK SPRINGS ADEQUATE?
We sell and install OVERLOAD springs for all trucks including imports! Phone 384-0213.
LOGANS RV Service Centre
650 Burnsie East, near Douglas

1969 GLENNETT 18' TRAVEL trailer, single axle, electric brake, sleeps 6, 3-burner stove with oven, 2-way fridge, private toilet, furnace, 12-120 volt. Must be seen! $2250. 656-4500.

TRUCK AND CAMPER
1973 Chevrolet on duals with Vanguard Security camper. $6495. Trades welcome. B. Madsen Motors, 2691 Sooke Rd. 478-5011. D00639

FOR SALE 12X60' TRAILER, 3 bedroom, located on private lot, close to all conveniences with lease option on lot. Sundeck, skirted, good condition, appliances, 474-1067.

1977 18' NOMAD TRAILER TANdem axle, 3 way fridge, stove with oven, furnace, toilet and shower, hotwater, sleeps 6. Excellent condition, $5,500 or best offer. 658-5556 or view at 1027 Fenn Rd.

1974 - 11½' WEEKENDER, 3 way fridge, stove, oven, fan, furnace, toilet, sleeps six, jacks, also 75 F250 super cab, 460 power steering, power brakes, air conditioning, 748-1473

RENTALS
Motorhomes—Campers
PEDEN RV Ltd. 386-3464

1962 CUSTOM BUILT CHEVROlet, 1-ton step van, aluminium body, automatic transmission, rebuilt engine, sleeps 4-6 people. 598-2817.

74 LIONEL 120 HARDTOP, sleeps 8. Furnace, 3-way fridge, 2-way water system, stove, lots of cupboards, brakes, canopy. Like new. $2,900. 477-8855.

'73 TRAVELAIRE 16', FURnace, range, oven, and 3 way fridge. Really clean $3500. or trade for car or truck. 656-2432 days, 656-5403 eves.

UTILITY TRAILER WITH 4X8 all steel box, equipped for electric brakes, professionally built in 78, used approx. 100 miles, $500 or offers. 478-6979.

1977 8' LIBERATOR CAMPER, 3-way fridge, 2-burner stove, furnace and jacks, well maintained, suitable for ½ ton truck, $2750, 592-9338 after 6 pm.

19' TRAVELAIRE, EXCELlent condition, self-contained. Carpets, air conditioning, awning, 3-way lighting, extras. Asking $3750. 385-9179.

26' 1977 BENDIX CITATION, GMC 454 engine and chassis, air conditioned, power plant, cruise control, new condition, 1913 San Pedro, 477-4476.

1973 SCAMPER 11½' CAMPER, 3 way fridge, stove with oven, furnace, toilet with holding tank, $3,500. 382-7258 or 479-6351 ask for Harold.

SMALL LIGHTWEIGHT travel trailer. Suitable for two adults. $750 or nearest offer. Mr. Sinclair 386-8811, 8:30-4:30 weekdays.

15' TRAVEL TRAILER
Any reasonable offer considered. Buyright 474-2154. D01927

WINNEBAGO MINI WINNIE for sale, 1976, offers to $15,500. Air conditioned. 4071 Grange Road.

1978 FORD SECURITY CAMPerized van, loaded with options, 4000 miles, excellent condition, no reasonable offer refused. 724-1801.

CAMP IN STYLE
1977 Dodge maxi van, 8200 miles, as new, sleeps 4, air conditioned, extras, $12,800. 658-8996.

76, 17' TRAVELAIRE TRAILER, fridge, stove, oven, toilet, sink, awning, extras, excellent condition, 382-8204.

8' CAMPERETTE, LIGHTS, INsulated, roof vent, table, closet, cupboard space, sleeps 3. $500. 478-5054.

1973 20' SCAMPER MOTORhome, 28,000 miles, new condition. $11,000. 595-3713.

1978 24' MOTOR HOME, LOW mileage, excellent condition, sleeps 7, open to offers. 382-2162.

8 FT. CAMPER FOR FOREIGN trucks, ice box, stove, sleeps 4, phone after 5, 642-3765.

1971 PROWLER 20', SELF CONtained, sleeps 6, T.V. antenna, very clean, $4300, 642-3349.

168 CAMPERS, TRAILERS and MOTOR HOMES

DOMINION MOTORS
—LAYTON Trailers
—KIT Campers
—CHINOOK Motor Homes
—LITTLE CHIEF Toyota Motor Homes

78—VOLKSWAGEN Get-a-way van conversion 12,000 KM. Ice box, 2 burner stove. Sink. $10,250

77—DODGE Van Conversion. 3 burner stove, oven, 3-way fridge, furnace, porta-poti, AM 8 track stereo. Sleeps 4. 22,000 Km. $12,995

76—14' PLAYMATE, 3 burner stove, fridge, toilet. $3795

71—DODGE maxi van conversion. $6995

73—25' EXECUTIVE, class A motor home. $24,500

PARTS, ACCESSORIES REPAIRS
HOURS OPEN
Mon. to Sat., 8 A.M. to 5 P.M.
Dealer Licence Number D-5183
1703 BLANSHARD ST.
(Across from Hudson's Bay parking lot), Victoria, B.C. 385-5012

Fennell's
TRAILER SUPPLIES LTD.
PROPANE — REPAIRS AND APPLIANCE SERVICE
Custom Building and Van Conversions
Large Parts and Accessories Store
652-3941
Mon.-Sat. 9 to 5
Sun. 12 to 4
6459 Patricia Bay Hwy.

LOOK!!
1979 18' NOMAD tandem. Features toilet, shower, hot water and much more. SPECIAL this week includes hitch, installation, wiring and mirrors. $6895

CHECK
our low prices on
AUTOMATIC AWNINGS
WE SELL AND INSTALL HITCHES
PARTS-ACCESSORIES
PROPANE
BOB'S
MOBILE HOMES LTD.
25 Crease 386-3623
DL 00414A

IMPALA CAMPING WORLD
WINNEBAGO
APOLLO
OTTO
BOLER
LIONEL
EMPRESS
FLEETCRAFT, SUNDOWNER
HOLIDAIRE, LEISURECRAFT
CANOPY TOPS — ACCESSORIES SERVICE
PAT BAY HWY., SIDNEY
656-5504 MDL 5513A

1979 EMPRESS MOTORHOMES!!
23' floor-plans reduce to 20' with separate shower.
New 8' and 9'6" RUSTLER truck campers, fully equipped.
TRUCK CAPS $450 installed
ALL OFFERS CONSIDERED
TRADES WELCOME
OPEN 7 DAYS

NEW 1979 OKANAGAN MOTOR HOME, 22' model with rear bath. GM chassis, 400 cu. in. V-8, air conditioned, cruise control, tilt wheel, captain's seats, etc. Metro Toyota Ltd., 625 Frances St. 386-3516. DL 0431A.

MOTORHOME + TRUCK/CAMPER
Required for Rental
We need your unit from May to Oct. '79 and pay top money for your investment by renting your unit to European visitors. $350 net per week high season for '78 Class B 21 ft. Motorhome.
Call now for further information and for meeting in Victoria April 3 and 4, '79.
WESTERN TOURS LTD.
112-531-3738
B.C. Reg. No. 571-4

RAVEN RV'S
VAN CONVERSIONS
VAN TOPS INSTALLED
1979 8½' camper, $3495.
1976 11' Okanagan, $3695.
1978 17' Trailer, $4995.
Partially converted milk van, $1595.
479-3178.

HEY LOOK US OVER
After you've seen them all at the panorama leisure centre or wherever you have seen recreational vehicles, make your last stop at TRIANGLE'S new RV CENTER on the Pat Bay Hwy. across from Sandowne Racetrack. We have used mini homes and nearly new 28' 5th wheel and a great selection of new units from 17½' through to 29'.
SEE THEM NOW
TRIANGLE HOMES LTD.
656-1122, 656-7251 DL01055B.

SPRING BARGAIN
18' 1973 Swinger motorhome. Engine completely rebuilt. Have documentation. All appliances top working condition. Extra battery for engine, with switch. Sink and pressurized water system. Propane stove with oven, refrigerator, space heater, shower wash basin and toilet, makes up 2 beds. Large trunk for storage as well as interior storage. Radio and 8 track tape. $14,900. Phone 595-3017.

LOGAN'S RV
OKANAGAN
Campers—Trailers—Canopies
Parts and Accessories
—Repairs—
"WE SELL AND INSTALL HITCHES"
Wiring, Welding, Appliance Installations
650 Burnside East, Near Douglas
384-0213 DL5117

HOLIDAY SPECIAL
1978 SECURITY 22' Mini Motorhome, mounted on a 1-ton Ford Chateau Chassis. Like new, with only 9,000 miles! Equipment includes factory air. Home fully equipped including bathtub. "THE PRICE IS RIGHT" with CHARLIE PETERSON, at Empress Pontiac Buick GMC Ltd., 382-7121, or Res. 592-0458. DL5701.

FULL SIZE TRUCK CANOPY, insulated, $225 or offers. 479-9218

168 CAMPERS, TRAILERS and MOTOR HOMES

PEDEN RECREATIONAL VEHICLE LTD.
VANGUARD
Motor Home — Trailer — Camper
TRIPLE E — Motor home
LEOCRAFT — Luxury Mtr home
VALLEY — Import camper
SPRING SPECIALS
On '79 motor homes, trailers, and campers. Save now!
8' '77 WESTERN Wilderness, loaded $3895
'73 24' TERRY, twin beds $5495
'74 31' PROWLER 5th Wheel $7495
9½' '77 OKANAGAN c/w toilet $3295
9½' '77 VANGUARD $3595
22½' VANGUARD Minihome $20,995
15' KUSTOM KOACH trailer $1495
'76 FUNCRAFT Maxi-Conversion Van $12,495
'78 VANGUARD Maxi c/w shower $16,500
JUST TRADED
'73 FORD ¾ T. Ranger, loaded, only 27,000 miles, with 10½' Custom Camper loaded with extras $7995
'78 8' 9" VANGUARD. Fridge, oven, heater, boat loader, etc. $4495
Parts and Accessories Store
SEE OUR COMPLETE STOCK of all components used to build, renovate or equip your camper, trailer or motor home. All at reasonable prices.
REPAIRS
Consignment Sales
RENTALS
PEDEN RV LTD.
2855 QUESNEL ST. (D1950A)
386-3464
Behind Empress Pontiac Buick

COASTLINE TRAILER CENTRE
Parade of Recreational Vehicle Show
SAT. and SUN.
9 to 5 P.M.
COFFEE, DONUTS
10% OFF PARTS
FREE DRAW
SEE
Trailers
Campers
Mtr. Homes
Travelaire
Frontier
Rustler
PLUS!
THE FAMOUS TUB GIRL!
3388 DOUGLAS ST.
(Across from Suburban Mtrs.)
COASTLINE TRAILER CENTRE

WILLE Dodge • Chrysler
SECURITY
CAMPER—TRAILER
MOTORHOME
NEW '79 MODELS
20.5'—22½'—23'—23' BUNK
69—14' SHASTA TRAILER. Galley and toilet.
$1695
77—7' OLYMPIC CAMPER. Fully self-contained.
$2495
Specials on Campers
Save $$$$
Come In—Make An Offer!
SPECIALS
12 VAN CONVERSIONS — some equipped with showers and flush toilet.
3200 Douglas at Cloverdale
382-2313
OPEN 9 'TIL 6 P.M.
DLR-00840A

10½' PILGRIM CAMPER, sleeps 6, self contained, air conditioner, $3150. 478-7104

10' CAMPER WITH FRIDGE, stove, potty, hydrolic jacks, etc. $2150. 385-5335

FOR RENT, 25' DELUXE motor home, sleeps 6. Book now for summer. 478-5829.

1977 DATSUN DELUXE CAB, 5 speed with camper, fridge, stove and furnace. 478-3147

CAVEMAN CAMPER SALES
Keating at Raipur. Phone 652-3021, 477-6524.

WEEKENDER IMPORT CAMPer, 1975 excellent condition. $1500. 652-3021, 477-6524.

FOR RENT, 21' WINNEBAGO motor home, 477-2704.

LARGE CANOPY FOR AMERIcan pickup $250. 656-2736.

8' ALASKAN TELESCOPIC camper, $950. 383-2730.

1972 13' BOLER TRAILER, fully equipped, $2200. 382-5538.

EZ LOAD BOAT RACK FOR camper, complete, 477-3158.

SOFT TOP TENT TRAILER, good condition $200 or offers. 382-2452.

HARDTOP TENT TRAILER, Sportscraft, $975. 479-1771

VANGUARD CANOPY WITH cargo door, $300. 477-4525.

TRAILER FOR SALE, SLEEPS 6. 386-0558.

168 CAMPERS, TRAILERS and MOTOR HOMES

8' INSULATED CANOPY, NAtional, 36" high, louvered windows, $225. 479-0117.

1977 BONAIR HARD TOP trailer, stove, heater, ice box, sleeps 6, immaculate. 386-6582.

16' TRAILER, NEW FRIDGE, new tires, excellent condition, $2600. 383-4230.

18' MINI MOTOR HOME, 20,000 miles, very clean, sleeps 4. 656-2090

TRAVEL TRAILERS FOR rent, 12'-23', weekly or monthly. 384-4818

OAKANAGAN CAMPER, FITS all import trucks. Excellent condition. Phone 642-5690.

SOFT TOP TENT TRAILER for sale. $200 or best offer, phone 477-8473.

1978 MAXI VAN, FULLY CAMPerized, raised roof, has everything, 3875 Seaton Street.

INSULATED CANOPY, LIGHTS, 6' high. A give away at $295. Phone Bill 477-5103

69 AIRSTREAM 25' IMMACUlate, new tires, awning, TV radio, mechanically excellent, 658-5874.

¾ TON GMC VAN, CAMPERized, as new, asking $11,000. 388-7239.

1974 LEISURE CRAFT, HARDtop tent trailer, good condition, sleeps 6. 652-3083 7961 East Saanich Rd.

1967 VW CAMPER, ONE owner, perfect condition, $2200. 642-3921 or 598-7177 weekdays.

1976 OKANAGAN IMPORT camper, 3-way fridge, furnace, 4 jacks. $2450. 478-4982.

75 FIBERGLASS 13' TRILIUM, 700 kg, sleeps 4, stove, heater, $2100, 656-5467.

70 16' ARISTOCRAT, STOVE, c/w, oven, sink, heater, fridge, sleeps 6, $2100, 656-5477.

1969 WESTPHALIA, $2500; camper, 7' Travelmate, new condition, $2200. Phone 246-9918.

1970 CHEV TRUCK AND CAMPer, good condition, low mileage, $3600. 383-2267

8'6" VANGUARD CAMPER, 1970, portable jacks, good condition. $1595. 642-3308.

1976 FIFTH WHEEL 31'. Plenty of extras. Offers accepted. 642-3308.

1974 19' TRIPLE E MOTOR home, fully equipped, 23,000 miles, $14,000. 383-3028.

21' SCAMPER, SELF CONtained, immaculate, must be seen, 384-5758.

BOAT LOADER FOR CAMPERS and trailers. 478-2754, 478-3796

1973, 27' TERRY TRAILER, double bed, long dinette, immaculate. $6200. 479-6143

1978 VW VAN CAMPER, CUStom cedar interior, 12,000 miles. $7900. 592-0628.

1960 17' ARISTOCRAT TRAILer, fridge, stove, electric brakes, $1,200. 479-1246.

TRAILER, 14', SLEEPS 6, 3-way fridge, stove, oven, furnace, good condition. $1850. 478-9984.

1970 SE WOODS SOFT TOP tent trailer, sleeps 4, foam mattresses included. $250. 479-1595.

SEARS TENT TRAILER, large double room type, excellent $500. 382-3727.

8½' OVERHEAD CAMPER, IN as new condition, must sell, offers, 479-2293.

ONE SOFT TOP TENT TRAILer, new bearings, tires and paint, sleeps 5 comfortably. 642-5033.

169 MOBILE HOMES AND PARKS

LOOK!
In our secluded, adult park priced below cost:
24x60 KNIGHT SQUIRE 3 bedroom, 2 full baths, L shape, living-dining room, fireplace, aluminum awning plus sundeck. $37,500
New 24x52 BRITTANY 3 bedroom, 12' aluminum awning plus sundeck $28,500
As new 12x60 LEADER 2 bedroom, washer, dryer, 10' aluminum awning, sundeck, reasonable offers to $17,950
12x50 2 bedroom in good condition nicely located, suit single person, low down payment $ 9,950
BOB'S MOBILE HOMES
382-5647 25 Crease
D00414A

DON'T LIKE PARKS?
LOTS TOO SMALL?
Come See Something Different!
CEDAR GLEN
The ultimate in mobile home living with beautiful landscaped treed lots averaging ¼ acre! 14 and 24 wides complete with skirting, sundecks, sheds and more! See Display homes at 2744 Spencer Rd. (Langford) Mon - Thurs till 8, Fri, Sat, Sun till 5.
Buy Right Homes 474-2154 D01927

OCEAN VIEW
Tsawout Mobile Home Park
1st ocean front mobile home park on the Saanich Peninsula (Sidney area). Pick your lot and your home now while the selection is greatest. Exclusive agents Triangle Homes Victoria Ltd, 2435 Trans Canada Highway, Victoria, BC, open 7 days a week.
DL5088 478-1774

IDEAL RETIREMENT OR starter, 1974 12x60 Bendix Paramount 2 bedroom, well kept, better than new. Carpet throughout plus extras. Completely skirted and landscaped. Low maintenance. Adjoining 12x32' carport and 10x11' shed. Clean, quiet, adult section of park with view and private patio. 478-0137 after 5 pm.

MOBILE HOMES
2 mobile homes. Top of the line includes porch, sundeck, shed. 12x63 Marlett $17,900. 12x68 Glendale Elmonte $18,500. Only $64 pad rental, near ocean, past Sooke.
598-5144 Ralph Keller 388-4076
T.L. Mann & Associates Ltd.

COUNTRY LIFE IN THE MIDdle of Victoria! Is it possible? Yes, pheasants, quail, and ducks can be your frequent visitors to this 12x60 mobile home with 10x40 addition with attractively landscaped lot. It has a diningroom, large livingroom, 2 bedrooms, laundry room, and sunroom. Call 382-9835.

12'X68' PREMIER MODULINE, 3 bdrms., huge sundeck, beautiful Mill Bay Park setting. $14,500.
12'x68' Canadiana, 3 bdrms., waterfront Sooke Park, $14,500. Vendor will carry with reasonable downpayment.
DOREEN JONGEJAN
386-2111 388-7402
MONTREAL TRUST

IN TRI-WAY MOBILE HOME Park. 12x64 Rollohome, large front living room, large center kitchen, two bedrooms, this deluxe home is situated on a delightful landscaped lot, parking for two cars. Adults only. 478-8181, 595-5629, Tote Em Trailer Sales, DL01297A.

DBL. WIDE
In immaculate condition — 2 bedrooms, perfect for retired couple — excellent park close to all amenities — for further details
R. W. RHODES 479-9241
NATIONAL TRUST 382-8101

12 X 48 SAFEWAY DUCHESS IN Lake Cowichan park, 8 X 16 wired Cabana, porch, metal storage shed, stove, fridge, drapes, wall to wall, electric fireplace and bar. Registered. Private Beach, 749-6157 after 6 pm or 749-3424 before 6 pm.

COUNTRY LIVING
12 X 60 Bendix, 2 additions, many extras, price $15,000. 743-4189.

1978 ATCO MODULAR HOME, 14x70, 3 bedroom. Call 642-5306.

169 MOBILE HOMES AND PARKS

HOMES UNDER $11,000!
12x68 What a buy! Call! $10,950
12x56 Nice park, close in! $10,900
12x52 Immaculate! Close $10,900
12x48 On bus, corner lot $8,500
10x45 Walk to shops $7,000
8x40 Nice, on Vic bus $4200
Buy Right Homes 474-2154 D01927

68 X 12, 3 BDRM MOBILE, fully furnished on downtown lot, shed and patio, ready to move in. Only $5000 down and take over payments. Call 384-5768 or 595-4748.

12X56 TWO BEDROOM IN Langford Adult Park, new carport, secluded fenced patio, wall to wall carpeting, fridge, stove, washer, dryer included. Asking $12,900. 478-7193.

35' KIT COMPANION, FRONT tips out to 12', 1 bedroom, all appliances, furniture. 2 years old. Like new, park model sitting on lake front site. For more info call 658-8422.

THIS WEEK ONLY-I'VE DONE the dirty work on this heat and smoke damaged 3 bedroom unit, make an offer, save a bundle, and renovate it yourself. 474-1369.

PRIVATE, DOUBLE WIDE home, plus porch, workshop, three bedrooms, two baths, wall to wall and appliances. 652-4818, weekdays after 5.

2 OR 3-BEDROOM MOBILE, IN top quality park, only $15,900. Unbelievable price. ROB ANGUS. 652-2576. National Trust, 595-2121.

1122 SQ. FT.
Deluxe home on beautiful landscaped corner ¼ acre lot. Only $16,950. Buyright, 474-2154. D01927.

FOR DETAILS ON HOMES FOR sale in Hidden Valley call Keith at 478-6434 or 478-0034. Admiral Homes Ltd. DL0134438.

1975 24X40 MODULAR HOME, fully furnished, landscaped, in family park, Sooke. $22,300. 642-4652.

LARGE LOTS IN DUNCAN, near school and hospital. Cable, partial free hookup. 748-0622 — 748-2992 (eves).

1975 12X68 BRITTANY, 2-BED room, patio doors, three appliances, verandah, close to town. Asking $18,000 or offers. 474-1654.

68' MOBILE HOME IN WELL kept park, in Sooke area. $16,800 or lease to purchase arrangements may be made. 642-4537.

DOUBLE WIDE $17,900.
What a price! What a home! Nice lot, spacious home, covered sundeck! Buyright, 474-2154. D01927.

PRIVATE PROPERTY!
Long lease with this deluxe 68x12! Tremendous value! $14,240. Buyright, 474-2154. D01927

LANNON CREEK PARK, SEA view, sites available for adults and families. 642-5972, 642-5486.

1974 DELUXE MODULINE, 1152 square feet, 3 bedrooms, 2 baths, reasonable, 474-2704.

178 SUMMER HOMES, COTTAGES and RESORTS

PIERS ISLAND, NEW COTtage for rent, May-August, sunny west side. 3 bedrooms, all facilities, buoy, dinghy. Information write Victoria Press Box 623. Owner will reply April 5-22.

SKI WHISTLER
Condo's by day or week. Garo, 190, Whistler, 932-5358.

181 TOURIST ACCOMMODATION

ST. MARY LAKE RESORT
Make your spring and summer reservations now. The choice is still good. Comfortable quiet cottages with fireplaces. No TVs or phones. Kids and pets appreciated. RR1 Ganges, BC V0S1E0 112-537-2832.

CLEAN 3-BEDROOM FULLY-furnished basement suite. Includes color tv, dishes and linen. Ideal for visiting families. $200 per week. Less for one month period. Available April 15 to September 15. Phone 383-9172.

CRAIGMYLE GUEST HOUSE, 1037 Craigdarroch Rd. Situated in front of Craigdarroch Castle. English style bed and breakfast, $12.50 single, $20 double per day. 595-5411 or 595-2697.

190 ROOM and BOARD

OAK BAY GUEST HOUSE
1052 NEWPORT
Bedsitting rooms available with private bath. Excellent meals. maid service. Beautiful surroundings, close to ocean, Sealand, bus route, shopping, golf course, etc. Ideal for retirement living, reasonable rates. 598-3812, 595-6963.

RETIRED?
or just plain tired of shopping and cooking? Months rest? Permanent home? Recooperating? Our location and food is excellent.
INFORMATION 383-4164
GLENSHIEL HOTEL

CRAIGMYLE GUEST HOUSE
Excellent meals and location. Maid service. Large TV lounge and games room. Private dining room. If you are active over 65 and lived in B.C. for 2 years, you can afford us and to give yourself a break. Drop in at 1037 Craigdarroch Rd. or phone 595-5411.

KIWANIS VILLA
Room and board for senior citizens 60 years or over. Monthly rate $280. Phone for appointment 383-3460. L#40-110-69-009.

DELUXE ACCOMODATION, private room and bath, excellent cuisine, retired only, 388-4134, after 7 pm.

ROOM/BOARD, QUIET HOME, close to town: Man only. 386-6545.

ROOM AND BOARD IN PRIvate home, Gordon Head near University. 477-7704.

ROOM AND BOARD FOR FEmale in private home near University. 477-4211 after 5pm

191 ROOM and BOARD WANTED

WORKING MAN, NEAR TOWN and buses, maximum. $250. month. 382-2151 #549.

193 ROOMS TO RENT

DOMINION HOTEL
Rooms from $50 per week to $175 per mo. with TV and maid service at our full facility downtown hotel, close to all buses. 384-4136, 759 Yates St. Division of Wells Fargo.

LOW RATES
MAID SERVICE
rooms by day, week or month. Singles from $40. per week, $125. per month. The James Bay Inn, 270 Government St., 384-7151

CARPETED, FURNISHED new rooms with kitchen and bath room, separate entrance, full privacy, Cook/Rockland area. Reasonable. 386-8687.

ROOM TO RENT IN WATERfront family home, near park and town. Suit female student or working girl. 383-7098

SMALL ROOM, HOT PLATE, fridge. $58 includes everything. City center. 385-4237

ROOM TO RENT, KITCHEN priveleges, $125. 595-8361 2214 Belmont Ave.

LARGE, CARPETED, SHARE kitchen, bathroom and laundry. $115. 658-1158 after 6 pm.

ROOM FOR RENT IN COLwood, $120 per month. Share all conveniences. 478-6010 or 385-0719.

NEAR SEARS, BED, BATH, Livingroom, hot plate. No pets. $130 595-0904

FURNISHED, CARPETED, share kitchen, bathroom, utilities included, $90. 385-0307.

193 ROOMS TO RENT

IN PLEASANT HOUSE, KITchen privileges, $90 and $68 monthly. 595-8096.

DOUGLAS HOTEL. $180. PER mo. $50. per week. Bath and TV.

197 HOUSEKEEPING ROOMS TO RENT

FAIRFIELD. CLEAN, COMfortable room, all utilities, $125. Apply #5-99 Wellington or phone 478-0915 after 6.

AVAILABLE IMMEDIATELY single rooms including bed, table, chairs, carpeted floors, utilities, hot plate. Vic West area. 384-5605.

FURNISHED ROOM, KITCHEN, fridge, elderly person, non-drinker. $85. 1120 Richardson Street.

CLEAN ROOM WITH NEW CARpet, fridge, sink, stove and all utilities included. $110 per month. 595-6894.

$85 MONTHLY, LINDEN AVE. Main floor room for lady, wall to wall carpeting. 479-4353.

LARGE HOUSEKEEPING suite, share bath, new w/w carpet, $150 monthly, downtown area. 642-4463.

RITZ HOTEL—DOWNTOWN
Elevator service T.V. lounge
710 Fort St. 383-1021

NEAR FORT-COOK, FRIDGE, stove, sink, cablevision, fully furnished, 384-5920.

CLEAN AND BRIGHT, COOK-Fort, middle age-elderly lady only. $75, 384-7474.

PRIVATE, SELF CONTAINED, utilities included, for a quiet person. 382-0535.

QUIET, CLEAN, CENTRAL, suitable working lady, non smoker, 383-1396.

FAIRFIELD BY THE SEA, bachelor, stove, fridge, utilities, $125. 386-6687

CLEAN BRIGHT ROOM. Gentleman non smoker. Light Caretaking reduction. 595-3865.

FURNISHED ROOM WITH fridge, hot plate and own bathroom. $150. 595-1858.

ROOM FOR $80, OLDER MAN, non-drinker. Available now. 1255 Pandora.

$75 CLOSE TO TOWN, IDEAL for retired or middle-aged men. 1026 Johnson. 592-7103 after 5.

HOUSEKEEPING ROOMS, UTIlities included, $120. 381-5902 after 4:30.

BRIGHTLY FURNISHED room, carpet, cable, cooking facilities. 383-4082

HOUSEKEEPING ROOMS. Apply 12-3, 127 Menzies St. across from Safeway.

CLEAN, COMFORTABLE, HOUsekeeping room, $130. 228 Edward St. 386-7419.

HOUSEKEEPING ROOM, clean, quiet. Close to downtown, 383-8191 after 5pm.

200 APARTMENTS TO RENT UNFURNISHED

BROWN BROS. on LANSHARD

"People Helping People"

THE PRINCE CHARLES
215-217-219-221 GORGE RD. EAST
Bachelor suites from $160.00
One Bedroom suites from $200.00
Two Bedroom suites from $295.00
To View Please Call 382-8857

REDWOOD PARK
155-157 GORGE RD. EAST
One Bedroom suites from $200.00
Two Bedroom suites from $285.00
Pool, Sauna, W/W Carpet, Heat incl.
To View Please Call 384-2858

GORDREAU APTS.
129-131-135 GORGE RD. EAST
Two Bedroom suites from $285.00 W/W Carpet, Heat incl., Swirl Pool, Sauna, Pool. To View Please call 388-5740 or 384-9537.

THE CHARLES DICKENS
243 GORGE RD. EAST
One Bedroom suites from $200.00 Wall to Wall carpet, heat incl. To View Call 388-6448

For further information please contact Brown Bro . Agencies Ltd. 385-8771

LARGE 1000 SQ.FT. 2-BDRM APTS.
Incl. quality appliances, underground parking and domestic hot water.
$255-$280 mo.
Offered by CENTRAL MORTGAGE AND HOUSING CORPORATION in
HATFIELD HOUSE
877 ELLERY ST.
383-3103

1 BEDROOM SUITE, $175, INcluding heat, cable. Covered parking, April 1st. 384-7924.

BACHELOR, MODERN, CENtral Park area, $135. Phone Days, 383-2442, nights 595-8845.

OAK BAY, 2 BEDROOM, ground floor, adults, no pets, $260. 598-3862.

SUITES FOR RENT
OAK BAY (on Bus Route)
Phone 383-1141

COOK-BALMORAL, BACHElor $145, most utilities included. 383-1840.

ONE BEDROOM, HEATED, older apartment building near Beacon Hill, $181. 383-9519.

BACHELOR AND 1 BEDROOM in Fernwood District. 384-8744 or 383-8813.

NEAR GENERAL HOSPITAL, large 1 bedroom apartment. 385-1477.

BACHELOR AND 1 BEDROOM in Fernwood District. 384-8744 or 383-8813.

CAMELOT
3820 SHELBOURNE
ONE AND TWO BR SUITES, incl heat, parking and cable. Reasonable rent. 477-2156.

200 APARTMENTS TO RENT UNFURNISHED

BROWN BROS. on LANSHARD

PEOPLE HELPING PEOPLE

BACHELOR SUITES
$156.25 London Flats, 1321 Broad St.
$160.00 The Prince Charles, 215, 217, 219, 221 Gorge Rd. East.
$176.25 Carriage House, 1020 Burdett Ave.
$172.00 Dupont Villa, 345 Michigan St.

1-BEDROOM SUITES
$181.25 Antrim Court, 2310 Quadra St.
$190.00 829 Admirals Rd.
$185.00 Blackwood Manor, 2664 Blackwood St.
$160.00 537 Burnside Road East.
$195.00 Campus Court, 1631, 1641 McKenzie Avenue.
$200.00 Charles Dickens, 243 Gorge Rd. East.
$190.00 Ellery Apts., 837 Ellery St.
$195.00 Gordreau Apts., 129, 131, 135 Gorge Rd. East.
$190.00 Lord Nelson, 1615 Belmont Ave.
$185.00 Lyn Manor, 627 Superior St.
$230.00 Pembroke Place, 830 Pembroke St.
$195.00 The Prince Charles, 215, 217, 219, 221 Gorge Rd. East.
$225.00 Redwood Park, 155, 157 Gorge Rd. East.
$197.00 Skyline Gorge Apts., 2925 Qu'Appelle St.
$195.00 Thornwood Manor, 1028 Inverness Rd.
$215.00 Vista Royale, 1345 Pandora Ave.
$180.00 Wallmere Apts., 2180 Haultain St.
$204.00 Wellington Manor, 1670 Fort St.
$220.09 Dupont Villa, 345 Michigan St.
$205.00 Lord Essex, 240 Simcoe St.

2-BEDROOM SUITES
$280.00 Ascot House, 1537 Morrison St.
$275.00 Blackwood Manor, 2664 Blackwood St.
$295.00 Charles Dickens, 243 Gorge Rd. East.
$260.00 Gordreau Apts., 129, 131, 135 Gorge Rd. East.
$215.00 Lord Nelson, 1615 Belmont Ave.
$218.00 Luxor Manor, 1050 Richardson St.
$217.00 Oakmount Court, 1341 Hillside Ave.
$270.00 The Prince Charles, 215, 217, 219, 221 Gorge Rd. East.
$217.00 2624 Quadra St. #4.
$300.00 Redwood Park, 155, 157 Gorge Rd. East.
$265.00 Verdon Place, 859 Carrie St.
$249.00 Vista Royale, 1345 Pandora Ave.
$263.00 Barrington Manor, 2174 Cadboro Bay Rd.
$285.00 Carriage House, 1020 Burdett Ave.
$225.00 Ellery Apts., 837 Ellery St.
$253.00 Wellington Manor, 1670 Fort St.
$325.00 Westfield Apts., 1024 Fairfield Rd.

3-BEDROOM SUITES
$390.00 Cambella Villa, 229 Ontario St.
$350.00 Ascot House, 1537 Morrison St.

For further information please call:
BROWN BROS. AGENCIES LTD. 385-8771

Treelane Estates
AT THE WATER'S EDGE
Enjoy meeting your new neighbours in the congenial atmosphere of our Malahat Lounge, where the views of the city, sea, and mountains are spectacular. Join one of our bridge clubs, or the billiard group, build some shelves, in the hobby room, or just relax in our whirlpool after a sauna. This lovely lifestyle is already established here at Treelane, a very special apartment complex.

CURRENT VACANCIES
Available immediately 2 bedrm and den. Fully modern kitchen with dishwasher $449.
1 bedrm Penthouse. Fabulous views of the water and mountains $340.
2 bedrm and den, main floor. Very spacious $400.
2 bedrm and den townhouse, 1½ baths, large sundeck.
Fully modern kitchen with dishwasher. Laundry facilities $471.
1 bedrm, 6th floor. Breathtaking views $295.
1 bedrm main floor $265.
1 compact 1 bedrm, waterview $247.
UNDERGROUND PARKING AVAILABLE $10.
103-105 GORGE RD. EAST
APPOINTMENT FOR VIEWING
388-5332
Adults only — No pets.
CONCORD

CITY CENTRE
$160, semi-furnished, large studio, in quiet block. 388-9942, 598-4060.

COMFORTABLE 2 BEDROOM suite in Esquimalt, close to shopping, bus. $210 a month. 478-8635 evenings and weekends.

FORT/FOUL BAY, LARGE bachelor, full kitchen, available April 1, $175 month including heat and cable. 595-3261

MOUNTAIN VIEW
One bedroom apartment, $185, heat and cable included, Vic West, no pets. 386-1014.

AVAILABLE APRIL 15, ONE bedroom, Esquimalt, quiet area. Heat, water, cable, $168. No pets. 598-4490

JAMES BAY AREA, BACHElor suite, $168. Available April 1st. Adults, no pets, 592-9516.

FAIRFIELD CLOSE IN, APPLY 923 McClure or phone 383-8691, 386-6666. Character, bright 1-bedroom apartment. Heated. $203. Adults. April 1.

SIDNEY
Large 2 bedroom, children, pets welcome. 385-6718. After 5pm and Sat-Sun 477-7710

RE SUITE ON 1020 CATHERINE St. Lost phone number, Barbara or Lea please call 385-2615 9-5, 598-4389 evenings.

LARGE 2 BEDROOM BASEment suite, $215 monthly. No pets. One child ok. Immediate occupancy. 382-3464.

2 BEDROOM SUITE $195. Working person, heat, hot water, parking included. View Royal area. 595-6243 evenings.

CHARACTER HERITAGE house, 1270 Yates. Bachelors, $165, $148. Walk to town or bus. 477-8292.

JAMES BAY, 1,2 BR, BACH. 45 Boyd. 385-9739, 382-7917.

200 APARTMENTS TO RENT UNFURNISHED

PARENTS
Are your children attending Mt. Douglas High, Fernwood or UVic this fall?
Why Not Live Close By?
120 family oriented town houses. Large 2 and 3-bedroom units each with washer and dryer. Close to shopping. Two large playgrounds for children. 1 year lease, no pets.
CALL 477-5422
For further information
GORDON HEAD TOWNHOUSES
Managed by
Edgecombe Properties Ltd.

Century 21
WESTERN HOMES
1037 Cloverdale 386-3494

Esquimalt. 1- and 2-B.R., W/W, appliances free parking close to shopping & bus line. From $195. Call MGR. 388-4619

Esq. 1-BR, W/W, appl., parking, shopping, etc. MGR. 388-6883.

Hillside & Quadra area. Clean, quiet 1-bedrm suite. Adults only. $189. 383-1447.

Johnson St. Bright 1-bdrm. $200. per mo. Aval. Apr. 1 Mgr. 384-0132.

Bachelor suite suitable for old age pensioner. $112. per mo. 386-3494.

SEASPRAY
PROPERTIES LTD./ REALTOR
1911 Quadra St. 386-3124
NOW RENTING
21 WEST BURNSIDE
A new building with a unique concept in design. Spacious suites with Thermopane windows, drapes, colored appliances, W/W carpets and large balconies, some with mountain views. Building is situated minutes away from downtown, close to good bus services, park and stores.
1 BR from $220.00
See building manager about our move in special with savings from $100.00 up to $248.00. To view call Mr. and Mrs. Quance. 382-2906 or drop by anytime.

P.R. BROWN & SONS RENTALS
BACHELOR
$161.00 OAKVIEW MANOR 3426 Quadra St. 386-6574
$176.00 SENATOR APTS. 1764 Oak Bay Ave. 598-8755
ONE BEDROOM
$195.00 SEAVIEW MANOR 450 Dallas Rd. 386-9292
$195.00 CENTRAL MANOR 1230 Fort St. 385-3435
$195.00 TOWNSIDE MANOR 975 Balmoral Rd. 384-0307
$197.00 OAKVIEW MANOR 3420 Quadra St. 386-6574
TWO BEDROOM
$235.00 TOWNSIDE MANOR 975 Balmoral Rd. 384-0307
CONDOMINIUMS
TWO BEDROOMS, ONE and HALF BATH, APPLIANCES, GOOD LOCATIONS. From $350.00.
P. R. BROWN & SONS
762 Fort St. 385-3435

BROWN BROS. on LANSHARD
"People Helping People"

VERDON MANOR
859 Carrie St. off Craigflower
Children welcome, very nice 2 bedroom suites, balconies, w/w carpet, controlled entrance, resident manager, parking, priced to rent from $265.00. Please call 384-8474.
For further information, Please call Brown Bros. Agencies Ltd. 385-8771 (anytime).

KIM Professional Management
New Buildings all suites include drapes, carpets, also hot water and controlled entrance etc. Phone manager at number opposite building. Sorry, no pets.
1025 KINGS 383-7633
1 Bdrm available Apr. 1 $220
2533 DOWLER 383-2337
1 Bach $165
1 Bdrm from $190
2648 GRAHAM 382-2881
1 Bdrm $190
HIGH QUADRA
960 Inverness St. 385-5292
1 Bdrm available April 1st $195
404-DUNDAS 386-3281
1 Bdrm available now $205
For further information phone
386-3281 385-5292

STOP
Looking for a nice clean building and a very reasonable rent? Our rent includes parking and, most important, your heat; a savings of $30 a month on your rent.
899 Craigflower
382-1101 384-6606
TOD-HACKETT CONSTRUCTION LTD.

DARWAI
GLEN ACRES
1023 Esquimalt Rd. Available April 1st, 1 bedroom from $201. Includes heat, cable and water. Sorry no children or pets. Please call 381-5023.

NONALEE MANSIONS
Available April 1st and 15th, 1 bedrooms from $180 includes heat, cable and water. Sorry no children or pets. Please call 386-1797.

CLOVERDALE
TOWNHOUSE COURT
991 CLOVERDALE
BACHELOR SUITES AND 2-BEDROOM SUITES AVAILABLE
HEAT AND CABLE INC.
CHILDREN WELCOME
NO PETS
Open to View 12-7 p.m
Contact Manager in Ste. 101
385-0814 or 385-0991 answering service
GREEN BANK DESIGNS LTD.

200 APARTMENTS TO RENT UNFURNISHED

LARGE TWO BEDROOM Sooke townhouses. Secluded large grounds with childrens play area within walking distance of town. Children, small pets welcome. Rent $250 or $300 with all utilities paid. Caretaker 642-3631 British American Realty ltd. 385-1431.

Tideline Apartments
DALLAS RD WATERFRONT
BACHELOR SUITE $179
Resident Manager 382-5851
Creighton Property Management

WATERFRONT
Country setting. A carefully layed out 1 bedrm apt. with private entrance $175. Adult oriented, no pets. Absolute peace and quiet a must. Ocean Village, 642-5254.

2-BEDROOM SPACIOUS UNITS
Townhouses situated in Colwood area. Children welcome (play area), $260. Phone caretaker, 474-2714. British American Realty Ltd., 385-1431.

GROSVENOR PLACE
1342 Hillside Ave.
2 BR Suites from $270. En-suite Washer and Dryer Frost-free Refrigerator
CREIGHTON PROP. MGMT. 388-4422

BELMONT TERRACE
1080 BELMONT AVE.
1 bedroom available April 1st, 2 bachelors available May 1st, no children or pets. Resident manager 595-0755.

MCKENZIE WOOD
Spacious 3½ Rm apt with large balcony, W to W carpet, drapes, secure entrance, elevator, parking quiet quality bldg. (available now) $227. Res mgr. 479-0444. Dickie Agencies Ltd. 919 Fort. 382-4312

2 BEDROOM APARTMENT overlooking the Gorge on Gorge Rd. W. Stove, fridge, carpets, drapes, cable, heat. One block from shopping centre. Bus to downtown at the door. Middle-aged or older preferred. No pets. 382-4534.

1-BDR ESQUIMALT, QUIET, clean, well controlled building, elevator, laundry facilities, balcony, stove, fridge, cable vision, heat, water, parking included. Close to shopping centre, bus, parks, senior citizen centre. Adults only. No pets. 382-2221.

WALK DOWNTOWN 2315 Dowler at Queens Ave. Bachelor, $165. 1-bedroom, $190. Available April 1st. W/W carpet, drapes, balcony, elevator, use of guest room, quiet, controlled building, free parking. Rental information, 478-6354.

MACAULAY MANOR
1007 Esquimalt Rd. Attractive bachelor suite, available immediately. Wall-to-wall carpets, quality applicances, beautiful view with private balcony, elevator, no children or pets please. Resident manager 384-0877.

CHARACTER 1 BEDROOM suite in restored 1890 house, fireplace, electric heat, central vacuum, free parking laundry. $275 per month. 1020 Catherine St, small pet welcome. Phone Don Wells, 385-2615 9-5, 598-4389, evenings.

SANSAR APART.
1140 HILLSIDE AVE.
Two bedroom suite, $260. One bedroom suite $200. Modern, spacious, convenient to downtown. No pets. Manager 385-0456

Suites for Rent
Bay and Quadra Area
1 Bdrms from $189.00
2 Bdrms from $224.00
Bachelors from $164.00
Phone 383-7079
Ask for Mrs. Gustafson

CAIRN VILLA
Modern 2 bedroom, park-like setting off Old Esquimalt Rd. Heat, cablevision and parking. Mature adults only. Sorry, no pets. 383-3410.

830 CRAIGFLOWER
1 bedroom and den, drapes, fridge, stove, carpets, cablevision, heat, bus stop at door. Available May 1st. $200. 642-4768, 384-6383.

3 BEDROOMS
Esquimalt-over 1100 sq. ft. with sea view. Special discount for good references. $350. 652-2401.

ESQUIMALT
Close in — 3½ Rm (1 Bdrm) top floor beamed ceiling — View — Heat, H Water Cable, Parking, April $199. Dickie Agencies Ltd. 919 Fort 382-4312 (Res. Mgr. 11 a.m. and 3 p.m. 383-8307).

BRENTWOOD BAY. CONVEnient ground floor 1 bedroom apartment, fireplace, broadloom throughout, new applainces, use of laundry facilities. Not suitable for children or pets. $200 month. 652-1869.

LOWER ½ HOME FOR RENT. Available April, 3-bedroom, kitchen, fridge, stove, washer hookup, livingroom, private entrance. Students, singles, and single parents welcome. $300, includes utilities. John 385-8766.

AVAILABLE NOW. QUIET area in Esquimalt. One bedroom suite. Coloured appliances, drapes, wall to wall carpets, controlled entrance, laundry facilities. $220 per month. To view call 477-2787.

AVAILABLE NOW, QUIET area in Esquimalt. Spacious two bedroom suite. Coloured appliances, drapes, wall to wall carpets, controlled entrance, laundry facilities. $270 per month. To view call 477-2787.

SELF CONTAINED 583 DUPplin, near Woodwards, 2 bedroom, stove, fridge, heat, water. No pets, no smokers. Wanted quiet religious elderly couple. April 1 $200 month. 384-3015, 385-6379.

ESQUIMALT
Bach, 1 and 2 bedrooms. Adults only, no pets, includes heat, hot water, free parking, sauna. Res. mgr. 385-4132, Office 384-9793.

OCEAN FRONT
Watch the ducks and swans from your balcony. A quiet secluded setting for your 1 or 2 bedrm apt. $185. Ocean Village, 642-5254.

LARGE ONE BEDROOM SUITE close to all the activity of Esquimalt — shopping, recreation, transportation and parks. Only $190. Larry Haddon British American Realty Ltd. 385-1431.

NEAR WOODWARDS
Bachelor and 1 bedroom suite in modern block, $170-$200 including heat and cable. 3150 Jutland Rd. 385-6026 or after 5pm. 658-8893.

AVAILABLE APRIL 1
Brand new waterfront S.C. bachelor apt $230, including heat and H. water. Mature people please. Dickie Agencies Ltd. 382-4312, eves. 477-4662.

1 BEDROOM CONDOMINIUM, Harbour View. Includes heat, hotwater and parking. Adult oriented. Prefer long term Tenant. $295 monthly. 383-5514 daytime, 479-7053 after 6pm.

DINGLY DELL/SELKIRK WAterfront, charming, clean, bright, corner, top floor. 2-bedroom suite with lovely water view in a quiet park-like surrounding. Adults. No pets. $290. 382-5240.

2-BEDROOM, VIEW OF GORGE Waters, private entrance, fridge, stove, heat and water included. Close to bus and shopping. $240. No children. No pets. 385-6196.

$160 RENV HOUSE
NEAR OAK BAY JUNCTION
Bachelor with own entrance. Includes hydro, heat, parking and laundry facilities. 388-6262

1110 QUEENS
Bachelor May 1st, $165, heat, cable included, 382-8817.

200 APARTMENTS TO RENT UNFURNISHED

SEASPRAY
PROPERTIES LTD./ REALTOR
1911 Quadra St. 386-3124
"THE APARTMENT SPECIALISTS"
Fridge, stove, w/w carpets, drapes, laundry facilities, hot water, controlled entrance included in rent for most of the following:
BACHELORS
$160—909 Market 384-2215
$175—1147 View 382-0822
1-BEDROOM
$190—540 Comerford 381-5327
$190-1015 Kings 383-6364
$190-790 Dominion 388-9781
$180—909 Market 386-3124
$200—980 Wordsley 382-5622
BAYWOOD ARMS
350 Belmont
In Colwood Area
ONE MONTH FREE
1 BR $190—2 BR from $240.
To view call 474-1694
55 BAY ST.
Large, 1-BR apts. available $200. and up. Close to town, park, buses, tennis courts. To view call Mr. Allen at 383-0619.
LAUREL POINT
Spacious 2 B.R.s. — 5 Deluxe appliances, 2 full bathrms., swimming pool, sauna, games rm., club room. $500 per mon.
K. B. GILES 386-3124

WINDSOR COURT APTS.
252-254-258 Gorge Rd. E.
BRIGHT SPACIOUS APTS. HEAT INCLUDED. EXCEPTIONAL RECREATION FACILITIES.
Including:
50' indoor swimming pool — saunas — swirlpool — squash court — tennis court — universal gym.
1 Bed. from — $215
2 Bed. from — $275
Adults only — no pets
For information or appointments please call Resident Managers:
Mr. and Mrs. Mundy 385-6075
Mr. and Mrs. Bilbrough 386-6008
Office Mon.-Fri. 388-4555
MacArthur Park Estates

THE CHELSEA
865 View at Quadra
Beautiful Bachelor Suites, starting at $168 per month.
—EXCELLENT LOCATION FOR PEOPLE, RETIRING DOWNTOWN.
—WALK TO CHURCH, SHOPPING, LIBRARY, THEATRES.
—QUALITY CARPETING, APPLIANCES AND DRAPERIES
—CONCRETE AND STEEL CONSTRUCTION, WITH BEAUTIFUL BRICK EXTERIOR, AND RECESSED BALCONIES.
Available Immediately or will hold until May. 1 occupancy.
—Enquire about the "SAFER PROGRAM FOR SENIORS" (Gov't Subsidy)
RENTAL OFFICE AND MODEL SUITE OPEN
MON.-FRI. 10-6
SAT., SUN. 12-5
382-2139

SEASPRAY
PROPERTIES LTD./ REALTOR
1911 Quadra St. 386-3124
1031 BURDETT
(Fairfield)
NOW RENTING
A new building with deluxe large suites. W-W carpets, drapes, frost-free fridges, full-size range, dishwashers, games room, workshop, laundry facilities and elevator.
Also Included:
FIREPLACES
1½ BATHROOMS
SKYLIGHTS
THERMO WINDOWS
ON-SUITE STORAGE
1 BR + den and 2-BR units.
Rents $405.-$445. per mo.

PORT PLACE
BRAND NEW
2 and 3 Bedroom Townhouses, James Bay
130 NIAGARA ST.
½ Block to the Sea
FEATURING:
—Fully equipped kitchen with dishwashers
—Washers and dryers
—Quality broadloom and drapes
—Franklin fireplaces
—Private enclosed patios
—Includes parking for 1 car
—3 Bathrooms
—Tennis court next door
—Community centre and parks in immediate vacinity
—Excellent bus service.
ADULTS ONLY
Rental Agent on site daily 12-5:30
SITE OFFICE, 383-8630
MAIN OFFICE, 388-5471
Concord

ESQUIMALT
1 bedroom apt. in small, clean, modern block. $180 per month includes hot water and cable. Available April 1. 388-5464 Pager 720

1300 YATES
Spacious suites, all inclusive, large block. Phone 382-9103 or 384-4013.

1 BEDROOM SUITE, WALL TO wall, heat, cable and parking, Islander Apts, 944 Tattersal dr. 383-5187.

885 OLD ESQUIMALT RD APT
2 bedroom beautiful large corner suite, 2 balconies, $225. 1 bedroom suite, $189. Mature adults. No pets. 477-7026 or 383-0888.

200 APARTMENTS TO RENT UNFURNISHED

VILLAGE GREEN APTS.
Located in the heart of James Bay, we offer the following selection:
BACH. Suites from $144.00
1-BR Suites from $169.00
(Adult Block — Some Sea Views)
AND
2-BR Townhouses from $249.00
Children Welcome.
Sorry, No Pets
Phone Mrs. Evans at 388-6806 or Enquire at #21-129 Croft St.
CREIGHTON PROP. MGMT.
388-4422

BEACON HILL PLAZA
New Building
1236 PANDORA
Luxurious unique studio, 1 bedroom, 2 bedroom suites, all suites with fireplaces, carpets, draperies and underground parking. Adult oriented. Available for viewing, Daily 10-4, Inquiries, 9-4:30, Phone 382-2012 or 385-3017

C.P.M. RENTALS
(Complete Property Mgt.)
803 ESQUIMALT RD. — 1 and 2-bedroom family suites from $185. Call manager at 385-9140.
QUALITERRA COURT — 804 Esquimalt Rd. 2 and 3-bedroom family suite from $235. Call manager at 385-0953.
(Div. of D. F. Hanley & Assoc.)

PANORAMIC VIEW OF HARbour — 1-Bedrm suite, sauna, pool, underground parking, near park. Rent $325. Avail. April 1st. To view call 384-9335.
LUXURY SUITE — View of Juan de Fuca. 1-Bedrm, sauna, pool, underground parking. Rent $325. Avail. May 1st. Call 384-9335.
WALKING DISTANCE to town — well-kept, older block. 1-Bedrm, hsk. rm. To view call 384-5830.
david burr ltd.
655 Fort St. 384-9335.

LAUREL POINT
Deluxe 2-Bedroom
7th Floor
Lots of Amenities
Ideal Location and View
$595.00
Phone:
HARVEY A. SIMONS
477-7284 Anytime
D.F. Hanley & Associates Ltd.

BACH $175.
1 BDRM., $205
2 BDRM., $245
AVAILABLE MAY 1st
2790 CEDAR HILL RD.
Modern block with shag carpets, free hot water, heat. Res. Mgr. Roy Jarvis, 386-6805. Goodwyn Management.

BACH STES
Available now in near new building, pay as low as $58 per month (if you're 55 or over) depending on income. for further details please call 592-2231.

WATERFRONT
SEAGATE
707 Esquimalt rd on Victoria's Inner Harbour waterfront, with a very large indoor heated swimming pool and hydro therapy pool. Mature adults only. No pets. One 1 bedroom, available March 15th. Two large 1 bedroom apts available April 1st. Phone resident manager at 383-1731.

CAPTAIN'S WALK APT
1357 ESQUIMALT RD.
SENIOR CITIZENS DISCOUNT
1 bedrooms from $175
2 bedrooms from $245
Some with seaview
Free covered parking available
Close to shopping, bus at door
Phone resident manager at 385-9381
SORRY NO PETS

CRAIGHOUSE
885 CRAIGFLOWER RD.
1 BEDROOM
Suites available now. $209 and up. Fridge, stove, heat, hot water, drapes, w-w carpet, sauna. Vic West bus at door.
382-3480

NEW $269
Available April 1. Central location, 2-bedroom, 1½ baths. covered parking.
VILLA LISA
1116 QUEENS
Res. Manager — 386-3646

ROYAL COLWOOD ARMS
344 GOLDSTREAM AVE.
1-bdrm suite, $209, available immediately. Lge. 2-bdrm suite, $278, available May 1st. Heat and parking included. Phone 642-4768.

LORD STANLEY MANOR
1350 Stanley Ave. Available April 1st. 1 bedroom and 1 bachelor suite in modern block. Includes wall to wall; drapes, heat, water and parking. Adults only, no pets. 595-4128.

THE SEAFORTH
One-bedroom townhouse unit, $275 per month; two-bedroom, $325 per month. Amenities included controlled underground parking, fridge, stove, washer and dryer.
547—549 Esquimalt Rd.
Manager: Suite 10
Vidco Ph: 384-7735 388-4232

AVAILABLE MAY 1ST, UPPER suite of up and down duplex, own entrance, 2 bedrooms medium-size, good-sized living room, kitchen, eating area, lots of cupboards, bathroom, not suitable for children, quiet good neighborhood, garden, $210 per month, utilities included. References. Phone Kasapi Construction, 386-6191.

Near Waterfront
AVAILABLE IMMEDIATELY
1037 WYCHBURY
1-Bdrm. suites. From $185. Located on a quiet street in South Esquimalt. Nearly new block under excellent manager, Phone 388-9563, Goodwyn Management.

1 BDRM $200
2 BDRM $220.
AVAILABLE MAY 1
855 Ellery, family-type block in Esquimalt with excellent managers, 382-2942. Goodwyn Management.

HILLSIDE AND QUADRA
Available now. 1-bedroom from $195. Fridge, stove, drapes, w.w., free parking, heat, exc. laundry facilities and sauna inc. Controlled entrance. Resident Manager, phone 385-1908.

AVAILABLE APRIL 1
Brand new waterfront condo (approx 1142 sq ft) on the Victoria Harbour. Very spacious 4½ rm (2 bdrm, 2 bathrooms, 5 appliances) $550 including heat and H. water and parking (Mature people please). Dickie Agencies Ltd. 382-4312, eves. 477-4662.

1 BEDROOM APT, HEAT, cable, controlled entrance, top floor, seaview, Mature adults, in Esquimalt. 383-5639, 385-2526.

CITY CENTRE
Reduced rent for responsible couple, to caretake small apartment. 388-9942, 598-4060.

200 APARTMENTS TO RENT UNFURNISHED

BAY/COOK ST. MODERN, charming, clean, spacious bachelor suite with murphy bed. Fridge, stove, heat, water, parking included. Quiet mature person. $170. 382-5240.

SUPERB CHARACTER MANsion, Fairfield, Rockland area. Imaginativly renovated. New appliances. Fireplace in bachelor. $265, One Br. (Loft), $325. 477-8292

ESQUIMALT
Deluxe one bedroom apartments, ww, whirl pool, sauna, controlled entrance. Cable, heat, parking included. Quiet building. 388-6176, 386-6652

Something Special, 1 bedroom, downtown building, main floor, skylight, newly renovated, $195. 1322 Blanshard. No parking, 592-7536.

SUITES FOR RENT
3244 Quadra Street
2-Bedrms. From $211.00
Phone 382-5109
Ask for Mr. or Mrs. Cardle

3 BEDROOM PENTHOUSE, ESquimalt, quiet, clean, well controlled building. Heat, water, cable, parking included. Adults only, no pets. 382-2221

JUBILEE AREA, BRIGHT 1 bedroom suite with balcony. April 1st, $225. 1 bedroom suite, second floor, April 15th, $215. Adults only. 598-8346.

DELUXE 2 BEDROOM, 2 BATH, new, city view condo at Beacon Hill. Washer, dryer, fireplace, adults only. 595-3867 between 5 and 6 evenings.

SUITES FOR RENT
Nr. Woodwards Shopping Centre
1-Bedrms from $195.00
Phone 382-6407
Ask for Mrs. Douglas

FAIRFIELD NEW HOSPITAL, deluxe 2 bedroom, 1½ bathroom condominium in new building. Controlled parking. No children or pets. $340. 477-4424 after 5 pm.

WATERVIEWS—1 BDRS. Naden/Yarrows. Vacant, large suites, recently redecorated. Adults without pets. 477-8096 John 388-7557.

NEW DELUXE TWO BEDROOM basement suite, appliances, washer and dryer included, $225 month. Phone between 5-8, 721-3653

LARGE 2 BEDROOM APARTment, located on Dallas Rd. One child welcome, pay all own utilities, sorry no pets, phone 386-0604.

VIC WEST, BACHELOR SUITE in quiet block, close to downtown and bus, cable, heat, parking free. Mature adults please. After 4, 386-7245.

1-BEDROOM BASEMENT suite, wall-to-wall carpeting, heat, light, washer, dryer, all found. Quiet couple or working person. $235 per month. 479-8192.

DELUXE LAUREL POINT Condo, 2 bedroom, 2 full bathrooms, 5 deluxe appliances, 2 balconies with views of inner and outer harbour. $500. 386-1095.

2 LARGE BEDROOMS, 2 baths, large living room, stove and fridge. As of May 1. 386-0558.

$217. 2-BEDROOM, COLwood/Langford, child welcome. No pets. 477-2548.

THREE BEDROOM AVAILable May 1st, $278. Phone 384-8618. Bay-Wark.

TWO BEDROOM BASEMENT suite, available immediately. $200. 479-4135.

PRIVATE BEACH, MODERN, 1, 2 BR, Bach. From $165. 912 Selkirk. 381-5453, 592-7678

WATERFRONT, 1,2 BR. 384-6352 885 Dunsmuir (Head St).

SOOKE, ONE BEDROOM suite. 642-4343 after 6pm

ARGE BACHELOR, JUBILEE area, $149. April 1st. 598-5775.

201 APARTMENTS TO RENT FURNISHED

DELUXE ACCOMMODATION
Furnished bachelor and 1-bedroom suites. Colored TV, dining room, laundry, indoor pool, hydro pool, saunas, lounge, maid service answering service. No Pets. Canterbury Inn, 310 Gorge Road. Phone 382-2151.

Michaelangelo Apt
1158 YATES
Studio bachelor suites from $205 monthly. Near downtown. C tv, cablevision, linen and dishes supplied.
383-0742 or 386-2812

HARTNELL HOUSE
1204 YATES ST.
Daily, Weekly or Monthly
Newer apartment offers spacious suites near downtown. Linen, dishes, CTV supplied.
383-0742 or 386-2812

AVAILABLE NOW
Esquimalt-close in. 3½ rm, (main furniture). View-heat, h. water, cable, parking (laundry avail.) $199, sorry no pets. Dickie Agencies Ltd, 382-4312 (or 383-8307 please call at 11 am or 3 pm)

JUBILEE HOSPITAL AREA. ON bus route, across from shopping, fully furnished, including linen and kitchen ware. Bachelor and 1 bedroom apartments. $220 to $240 per month. Adults, no pets, 592-9516.

TARA PLACE
Come live with us. The ideal place at the right rent. Bachelor suites only. 383-1833 or come to 1039 View St.

WEEKLY, MONTHLY AND yearly. Well furnished modern bachelor apt. across from Woodwards, elevator, coin laundry, heat, cable, tv, linen, dishes included. 650 Speed. 388-7337.

CLOSE TO PARK AND SHOPS, everything supplied, colour Tv, kitchens, bath and shower, Thunderbird Motel, 655 Douglas. Reasonable rates. 384-0632, 386-2812.

FURNISHED BACHELOR suites, $180. Also 1 bedroom and 2 bedrooms, colour TV, etc. Royal Victorian Motel, phone 385-5771.

FURNISHED SELF-CONtained bachelor suite, outside entrance, Mt. Tolmie area, quiet lady only, $155. Ask for Cliff 477-3626.

FAIRFIELD, BASEMENT bachelor apartment, heat, electricity included, no pets, references, $134. Available April 15th, 384-4957.

1-BEDROOM, NEWLY DECOrated, includes hot water. $200. 614 Esquimalt. Manager #10. 386-6309, 592-4673.

COZY 1 BEDROOMS. ADULTS. No pets. Gorge. $175. Evenings 382-4360.

FAIRFIELD-CLOSE IN
Bach apt, fridge, range, heat and main furniture. $145. Apr 1. Dickie Agencies, 382-4312.

BRIGHT BACHELOR, GOOD location, private bath, parking, utilities paid, non-smoker, $138. Phone 383-7968.

AVAILABLE APRIL 1ST, 2 BEDroom self-contained ground level, close to town, no pets, $225. 477-1485.

NICE BACHELOR SUITES, close to shopping centre, on Douglas St. 386-2481.

EDGEWATER MOTEL, 1-BEDroom from $165 month, utilities included. 478-4212.

BACHELOR SUITE FOR RENT, $145 a month, all utilities included, James Bay area. 477-6308.

DOWNTOWN BACHELOR, sauna, pools, parking, $260. 658-8842.

$210, IMMEDIATE, ONE BEDroom, walking distance, quiet adult. Cablevision. 479-6936

FURNISHED 1 BEDROOM suite, $185 including utilities. Near Woolco. 386-2856.

SMALL, QUIET, SELF-CONtained 1 bedroom, single adult. $177. 388-7605.

SOOKE, ONE BEDROOM suite. 642-4343 after 6pm

201 APARTMENTS TO RENT FURNISHED

$250-$325
Arlington Court
430 Michigan
Comfortable furnished bachelor and 1-bedroom suites. TV, linen, dishes. $250-$325 per month. Elevator. Controlled entrance. 1 block Parliament Buildings, 3 blocks Dallas. 384-4529.

CRAIGFLOWER MOTEL
On Gorge waterway, offers deluxe bachelor and 1-bedroom suites at special winter rates. All the comforts of home. Completely furnished with maid service and laundromat on premises. Call 388-7861, Concord.

BEACON HILL
Near park, sea and bus, 675 Niagra St. Quiet building, well furnished, linens, dishes, cable and heat included, maid service available, no pets or children. Bachelor $250, 1 bedroom $300, 2 bedroom $395. 383-3824 or 478-5617.

RIGHT DOWNTOWN
All brand new. Singles, doubles, family unit with kitchens, 1 bedroom suites with kitchenettes. All have color TV and free phones. Your room is quiet. Full facilities. All under one roof. Weekly or monthly rates. Reasonable. Royal Olympic Hotel, 642 Johnson-388-5513

WEEKLY
DAILY
Adjacent to Parliament Buildings on quiet street. Fully furnished one bedroom suites. Phones (no charge for local calls), Colour TV, Saunas, pool, games room, coin laundry, utilities. Royal Scott Inn, 425 Quebec St, phone 388-5463.

ESQUIMALT
Close in - Top floor, beamed ceiling, ocean views - 4½ rms - (2 Bdrms) heat - H. water - cable - parking. 1 mile to Victoria City Centre. April 1. $230. Dickie Agencies Ltd. 919 Fort. 382-4312 (Res Mgr. 11 am and 3 pm. 383-8307)

202 FURNITURE TO RENT

MAIS
FURNITURE and APPLIANCES
RENT
COLOR or BLACK—WHITE TVs
FURNITURE—APPLIANCES
MICROWAVE OVEN
at PENNIES per DAY
1821 COOK
385-2435

STANDARD FURNITURE
Three Rooms from $47.50 per month
Immediate Delivery
382-5111 737 Yates St.

CAMOSUN
FURNITURE RENTAL
Month to Month
Piece or group
Immediate Delivery
833 Yates 383-3655

203 APARTMENTS WANTED

SEVERAL HOUSES OR APARTments, furnished, required to rent from July 9 to Aug 23, 1979 and some for a variety of periods of time. Preference to vicinity of St. Michaels University School. Some cases will apply to single persons, others to families with or without children. Please phone collect Vancouver, 736-1611 during office hours or write to J.J. Johannesen, 3737 Oak St., Vancouver, B.C. V6H 2M4

GOLDEN AGER, SEMI-REtired, active, nonsmoker, nondrinker, professional horticulturist, excellent cook, seeks quiet spacious, selfcontained heated apt, winterized cottage, trailer. Pet welcome. Reasonable. References exchanged. Mrs. "T", 383-7562 before 8am after 5pm

RETIRED COUPLE DESIRE 2-bedroom unfurnished corner apartment. Modern building on quiet street, preferably in Oak Bay or Fairfield, May 1. Rent approximately $275 including heat and cable. 595-2128 mornings and evenings.

PROFESSIONAL COUPLE REquires sunny character 1 or 2 bedroom suite. Prefer fireplace and large kitchen in Fairfield Rockland area. Anytime before May 1. Phone 384-6164 or 479-2933.

QUIET PREPROFESSIONAL Couple desires character 2 bedroom or large 1 bedroom; preferably fireplace and large kitchen. 383-9935.

WANTED 2 BEDROOM APT IN older house, In or near James Bay. Carpenter will do repairs in exchange for reasonable rent. Needed May 1st. 382-5114.

FEMALE 25 REQUIRES 1 BEDroom self-contained apartment in character home, St. Charles/Rockland or Fairfield district. 386-1749.

WORKING GIRL WITH CAT seeking an unfurnished one bedroom suite near Jubilee. Phone 384-8736.

GOVERNMENT EMPLOYEE wants 2-bedroom character suite in Beacon Hill-Fairfield area. 592-2030.

RESPONSIBLE FEMALE teacher, requires 1 bedroom character suite, preferably with sundeck. 385-8992.

COUPLE REQUIRE SUITE OR small house for April 1st. Please call 382-9953 or 383-8550 after 6.

FURNISHED 1 BEDROOM, south Saanich area. About $175. for May 1st. 386-9193.

204 SHARED ACCOMMODATIONS

BEAUTIFUL CHARACTER home with fireplace and a view has private room and shared space. Available for responsible person. $125 plus expenses. 383-9352.

ESQUIMALT NEAR NADEN, large duplex, 2 bdrs., $150 per month each, includes all utilities, supply own food or have food bill, fridge downstairs, 1 cat welcome. Call 382-5153, Ed.

18 YEAR OLD MALE SEEKS roommate for two bedroom basement suite, share rent of $225 a month. 382-4255 or view at 906C Cloverdale Ave between 7-12 am or 11-12 pm.

WANTED HONEST, SINCERE lady 45-60, non smoker. To share beautiful condominium with mother and 12 year old son. 479-7371.

FEMALE STUDENT SEEKING shared accommodation with warm, easy going couple, prefer within biking distance of Vic General. Please Phone at 474-1342.

WANTED MATURE FEMALE to share 2 bedroom house with same, Central Saanich area, 652-4267.

VEGETARIAN NON SMOKING Female needed for large friendly home, Gorge area. Pets, children no problem. 386-2990.

FOR APRIL, ROOM IN 2 BEDroom home to share, $100. Female preferred. 388-5596.

NEED SOMEONE TO SHARE 2 bedroom duplex, James Bay area, 382-0562.

ROOM AVAILABLE IN CO-OP vegetarian house, warm people, non-smokers preferred. 595-7759.

206 DUPLEXES TO RENT

SIDNEY 2 BEDROOM, FRIDGE and stove, heat and water, $325 a month. No pets. Phone after 5 pm. 656-2445.

206 DUPLEXES TO RENT

BROWN BROS. on LANSHARD

People Helping People
$177.00 918 Devonshire Rd. 1-Bedroom duplex.
$244.64 1320 Hillside Ave. 2-Bedroom fourplex.
½140.00 1324 Hillside Ave. Bachelor — fourplex.
For further information, please call
BROWN BROS. AGENCIES LTD.
385-8771

QUIET AND SECLUDED
2 bedroom, modern SXS duplex, quiet neighbourhood, within 3 mile circle, close to stores, recreational facilities, and transportation. Private patio and garden. 4 modern appliances, 2 car parking, child considered. Available April 1st, references required. 385-7329 after 6 pm.

JUBILEE AREA, S/S DUPLEX, 2 bedroom, living room, wall to wall carpet, beautiful kitchen, colored bathroom. Fridge and stove, washer and dryer, no pets, adults only. $350. 598-7840, 477-5255 after 5pm

LUXURY SIDE-BY-SIDE FOR rent in Gordon Head area. 4-bedrooms, all appliances, many extras. Close to all facilities. Must be seen to be appreciated. Available April 1st. $475. 477-9656.

COOK/BAY AREA. MAY 1ST. Spacious 3 bedrooms, $325. And 1 bedroom with main furnishings, $200. Both include heat, water, fridge, stove, drapes, cable. No pets. 383-5557.

FAIRFIELD SXS. WALKING distance from downtown. Two bedroom, living room with fireplace, applainces, plus full basement. $310. 479-2990.

SPACIOUS NEW 2 BEDROOM lower duplex, dining room, fireplace, $297 fridge and stove if required. Immediate occupancy, 384-3845.

1 BEDROOM, $190 PER MONTH. Water and heat included. Fridge and stove, w/w. 1655 Cedar Ave. Available April 15th or May 1st. 477-5701 after 6.

LARGE WATERFRONT 1 BEDroom suite, beach access, $375. Self-contained bachelor suite, Beacon Hill, $145 including utilities. Afternoons, 598-8134.

AVAILABLE MAY 1ST. THREE bedroom duplex. Fireplace, wall to wall carpet. On quiet dead end street. $380 per month. To view call 477-2787.

MODERN 2 BEDROOM PLUS one bedroom and washroom in basement, stove and fridge, drive in garage, $275 a month, 721-3084.

AVAILABLE EARLY APRIL, 1 bedroom duplex, Naden area, $175. 383-2215 after 4:30 weekdays, after noon weekends.

2 BEDROOM SUITE, ½ BLOCK from water, water view. James Bay. Available April 1st. 479-8429.

BEAUTIFUL 3 BEDROOM DUplex, fireplace, wall to wall carpet, drapes, 6 appliances, fenced in backyard; no pets, $400. 474-2420.

1 BEDROOM BASEMENT suite for rent in triplex, $150 month everything included. Phone between 5-7pm. 386-2329.

ESQUIMALT, DELUXE DUplex, 3 bedrooms, full basement, near all amenities. Available May 1st. $365. 598-6317.

AVAILABLE MAY, NEAR NEW. 3 bedroom, 1½ baths, SxS duplex, all carpeted, its clean. Colwood. $360. 478-2459, 478-5588.

SUITABLE FOR RETIRED couple two bedroom side by side duplex, Cook-Fairfield area. 384-7468.

TWO BEDROOM UPPER DUplex, fridge and stove, heat, cable, garage and pets welcome, nice view, $300. 479-0058.

AVAILABLE APRIL 15TH 3 bedroom suite (2 up, 1 down) with basement, University area. $320. 477-5382.

2 BEDROOM, $295 HEAT, light, water included. SxS duplex. 520 Admirals Road near Esquimalt Road, 383-5347

SIDE BY SIDE DUPLEX, Langford area, 3 bedrooms, 1½ bathrooms, carpeted throughout. $350 a month. 477-8687.

ESQUIMALT REDECORATED, stove, fridge, 1 bedroom, $225. 2 bedroom, $285. 598-1892.

MAGNIFICENT VIEW RIGHT by the water on Dallas, 2 bedrooms. 385-2743.

JAMES BAY UPPER DUPLEX, 2 bedrooms, child or pet welcome, $350 a month, 385-8171.

FURNISHED 2 BEDROOM DUplex for rent May-August. 479-9576.

UPPER DUPLEX, 2 BEDROOM, $250 a month including heat. 923 Caledonia St. 384-7854.

2 BEDROOM, KITCHEN, LIVing room, fridge and stove. On Cloverdale. 386-0846.

TWO BEDROOM DUPLEX, James Bay, available early April. $300. 652-9990.

ONE SIDE OF DUPLEX, 3 BEDrooms, 1½ baths, $285, near Woolco. 386-2856.

210 HOUSES TO RENT UNFURNISHED

COUNTRY LIVING. 4½ ACRES with small barn, fridge, stove, washer and dryer included.
3 bedroom main-$325
1 bedroom suite-$225
Near Mill Bay. 388-6262

APRIL 1ST, 4 BEDROOM, large rumpus room, fireplace, wall to wall broadloom, sundeck, carport, appliances included, 1 acre, Sooke. 642-3438.

TOWNHOUSE, 2 BEDROOM, nursery, 1½ baths, washer and dryer hookup, large yard and storage space. Esquimalt, $350 plus utilities. 382-4030.

FOR RENT, 3-BEDROOM townhouse, Esquimalt, fridge, stove, dishwasher, wall-to-wall, laundry facilities. $275. 384-9843 or 383-0347.

5 BEDROOM BUNGALOW, 2 main, 3 down, big yard, separate garage, bus stop at door, ½ blk from Sears, Immediate possession, $400. 477-7312.

BRENTWOOD BAY, 3-BEDrooms, two baths, wall to wall, appliances, double wide mobile, large porch and workshop, $285. 652-4818 weekdays after 5.

FOR RENT IN SOOKE AREA, 68' mobile home in well kept park, $325 per month includes pad rental. References please. 642-4537 anytime.

SUBURBAN COTTAGE, CORdova Bay, for 2 persons (married couple) no pet. One block to beach and stores. $220. Phone 9-11 am, 658-5224.

2 BEDROOMS AND DEN, WAterfront home for rent, wall to wall carpet throughout. $400 per month. Available now. 721-5380 or 384-4423.

NEARLY NEW 3 BEDROOM house, 4 piece bath, fenced yard, many extras. References required. Colwood area. 474-1790.

METCHOSIN 2 BEDROOM suite, kitchen, living room, fireplace, dining room, bathroom, sundeck, no pets, $350. 474-2794.

OLD CHARACTER HOME, newly renovated, six bedrooms wall to wall brand new carpet, gas cooking. Close to Inner Harbour. $450. Inquires 388-4255 or 383-7655

FOR SALE OR RENT, HOUSE recently renovated at 425 Obed. $350 per month or $50,000. 652-2701, weekdays after 5 pm.

2 BEDROOMS ON RICHMOND. Shingle exterior, modern interior, carpets $350, short term or long. 386-9823.

210 HOUSES TO RENT UNFURNISHED

Century 21® WESTERN HOMES
1037 Cloverdale 386-3494

Enjoy Golf? New 4-BR home, 1½ bath, W/W — cathedral entrance, FP, large sundeck off dining room, very quiet area near golf course. Sooke. $350. PM.

Large new 2 BR duplex, FP, W/W, no appliances. Town & Country area. $375. P/M. Avail. April 1.

2 B/R duplex in Langford, large kitchen, W/W, Fr. and St., $335.

3 BR townhouse, one level next door to park. W/W, quiet neighborhood. $375. P.M. Available April 1st.

Call 386-3494 for more info.

New executive home on waterfront near University and Cadboro Bay, available immediately for long term lease. Interview held April 6 and 7. Write Victoria Press Box 628.

NEWLY RENOVATED, JUBILee area, 2400 Block Richmond Rd. Available May 1. 2 bedroom, has room in basement, living room, big kitchen, lots of cabinets. Fridge, stove, garage. Plumbing for washer and dryer. Big lot for garden. No Dogs. References. Suit mature couple or small family. $283 May, June. $358 July on. 386-6191 Kasapi Construction

MODERN 4 BEDROOM HOUSE on large fenced lot in Colwood Metchosin area, living room with fireplace and dining room. Bright modern kitchen, 3 bedrooms up 1 down, 3 bathrooms 2 with shower, large den with fireplace, workshop area, sundeck and garden, curtains included, $450 per month. Available May 1st. 474-1925.

SMALL COSY 2 BEDROOM home, conveniently located on bus route, near Town & Country. Fireplace, fridge and stove, hookup for washer and dryer. Large workshop area in garage with electricity plus storage sheds. Attractive property for gardening, $325 month. Occupancy May 1. No calls on Sunday please. 479-0568

10 MILE POINT SEA VIEW
Executive 3 bedroom home on almost ½ acre of secluded property. Completely redecorated. Only mature responsible adults need apply. References required, no dog, $600 month. 477-7545.

OCEANFRONT
2 bedrm Townhouse. 14,000 sq. ft., 1½ baths, boat moorage next door. Fridge, stove, dishwasher, vacuflo, carpets, drapes. Almost new home. $325. Ocean Village, 642-5254.

CHILDREN & APT. PET OKAY WASHER, DRYER INCLUDED
3 bedroom, townhouse-condo, 2 bathrooms, wall to wall throughout, large closets and storage room within unit. Outside entrance. Close to schools, bus and parks. Gorge Vale. $325. 388-6262

MALAHAT 27 ACRE HOBBY farm, completely redecorated 3 bedroom home, stove and fridge, family room, utility room, large sundeck, 4 outbuildings. Use of private lake and miles of road for riding of horses. $500. 382-7522.

LUXURIOUS MODERN TOWNhouse, 1600 sq. ft. 3 bedrooms, 2½ baths, stove, fridge, dishwasher, garburator, vacu-flow, washer and dryer. Available May 1st for annual lease. $550. For appointment to view. 474-2451.

2 BEDROOM MOBILE, 12X16 Livingroom, fridge, stove, washer, dryer and fireplace, large lot, adjoining country home. Light caretaking and reduced rent when owners travel. Suit older couple. Sooke area. 642-3627.

5 BEDROOM HOME, CLOSE TO all facilities, full basement with family room, 2 full bathrooms, wall-to-wall carpeting, fridge, stove, washer, rent $450 per month. 2950 Richmond Rd. 592-7672, 592-6323.

412 CONSTANCE, MAY 1ST, 2 Bedroom waterfront, 3rd bedroom in basement. $374 per month. Please call BEN WEBB 385-2481. Swinerton Stewart Clark Ltd. between 9:30-10:30 weekdays only.

2 BEDROOM HOME, CARPORT, large yard, fully fenced room for boat and camper, etc. Close to shopping schools and buses. Children and pets welcome. $300 monthly. 478-7293 anytime.

2 BEDROOM HOUSE WITH basement, fenced yard, fridge and stove, available, $280. Near Fairway Market. 386-2856.

MODERN 4 BEDROOM, 2 FULL bathrooms, stove, full basement, $375 a month, after 5 pm 721-3084.

THREE BEDROOM, STOVE and fridge included. Available May 1st. $285. 2514 Quadra. 384-2914.

LARGE 2 BEDROOM. CULDE sac. Central. Full basement. Fenced yard. $355. 592-0428.

TWO BEDROOM HOUSE, OAKlands, pets welcome, $325. May 1st. 592-1804.

$350 MONTHLY, VILLAGE Grove, 2 bedrooms, den, garage. Adults. 479-8841.

WEST OF SOOKE, 3 BEDROOM mobile home, close to beach, $200 monthly. 112-646-2067.

3 BEDROOM, ESQUIMALT area, available April 1st, $350. 382-8305.

2-BEDROOM COTTAGE, $300 per month. References required. 385-8061.

CADBORO BAY, 5-BEDROOM 2-bathroom house, $500 per month, available April 1. 477-2303.

BAY-FERNWOOD, 2-BEDroom house, $350. 388-7605.

OLDER 4 BEDROOM HOUSE for rent, large yard, $340. 479-4001

2 BEDROOM HOUSE, YARD, Admirals area, $280 per month. 388-6579.

211 HOUSES TO RENT FURNISHED

IMMACULATE FURNISHED 3 bedroom home for rent, from April 26th 1979 to April 1980 (or part thereof) Have to be spotless housekeepers and good gardeners. Low rent, no children or pets. Without excellent references no need to reply. 6-9 pm, 479-8012.

OAK BAY, CHARMING CHARacter home, beautiful furnishings, sea glimpses, close to Willows Beach, University, 3 bedrooms. Available for summer. July 1-Aug 28. $600 month. 592-9858

ESQUIMALT - COLVILLE, 2 bedroom, furnished home, lease available April 15th, $300, Wilson's Rental Management, 382-3941.

UNIVERSITY AREA, ATTRACtive 3 bedroom home, fully furnished, double garage, May 1st to Oct 1st. $425 per month. 477-5617.

212 HOUSES WANTED TO RENT

MATURE COUPLE REQUIRE house for rent. References. Long lease. Will look after and maintain. 478-3329 after 4.

RELIABLE COUPLE WITH child desperately want house in Fairfield, Oak Bay, or James Bay. Please call 477-6662.

RESPONSIBLE WORKING Couple without Children or pets need 1 or 2 bedroom house. 658-5089.

RESPONSIBLE WORKING couple require 2-bedroom house, preferably in rural Saanich area. 477-6436.

212 HOUSES WANTED TO RENT

SEVERAL HOUSES OR APARTments, furnished, required to rent from July 9 to Aug 23, 1979 and some for a variety of periods of time. Preference to vicinity of St. Michaels University School. Some cases will apply to single persons, others to families with or without children. Please phone collect Vancouver, 736-1611 during office hours or write to J.J. Johannesen, 3737 Oak St., Vancouver, B.C. V6H 2M4

HELP!
Responsible working woman with show dogs requires home with acreage immediately. Excellent references. Call collect, 112-537-5395, anytime.

TWO RESPONSIBLE WORKING ladies, late 20's, non-drinkers, non-smokers, wish to caretake or rent furnished house in Rockland, Fairfield or James Bay. April 1-August, references supplied. 595-0220 or 386-7071.

BUSINESS EXECUTIVE URgently requires 3 or 4 bedroom house with appliances, ample parking for 2 vehicles. Peter Fehr, 385-7755 business hours, after hours Chateau Victoria, 382-4221.

RESPONSIBLE COUPLE AND child require 2-3 bedroom house, May 1st or sooner on Saanich Peninsula. Prefer quiet or semi-secluded with yard. Excellent references. 656-3090.

WANTED FOR MAY 1ST, FOUR bedroom secluded house on seafront or with view. Term 2 years. References available. Will look after garden. Call Mr. Maxham 385-8535.

LADY WITH 2 WELL BEHAVED school age children looking for 2 or 3 bedroom house. Oak Bay/Fairfield area. May 1st. Like to garden. Around $300. 112-743-9710.

WORKING COUPLE REQUIRE 2-bdrm house for May 1st. Cordova Bay-Central Saanich area. Max. $300. 477-6911, local 6664, days or 386-7639, after 4:30.

RESIDENCE REQUIRED from July 15 to August 15. Need a housesitter? Call days, 388-4438, evenings, 382-4751.

RESPONSIBLE COUPLE SEEKing rural home within commuting distance to Victoria, $275 maximum. Barb 386-2651.

HOUSE WANTED BY WORKing couple, references, May 1. 658-8743.

NEWLYWEDS REQUIRE farmhouse or cabin to caretake or rent near Victoria. 383-4966.

SHAWNIGAN LAKE
Cabin wanted to rent. 477-5320 evenings.

215 HALLS, WAREHOUSES STORES and OFFICES TO RENT

REALSPAN PROPERTIES LTD.
846 BROUGHTON 388-6454

WE SPECIALIZE IN LEASING

WHARF ST. AT BASTION SQUARE
10,000 sq. ft. of retail and 20,000 sq. ft. of office space. Newly improved space in a high profile area.

THE BAINS CENTRE
RETAIL
OFFICE
WAREHOUSE
excellent space, North of Douglas, located on Oak St.

MARKET SQUARE
Quality office space in a good setting.

HARTWIG COURT
1,265 sq. ft. of improved office space overlooking the Harbour.

SIDNEY
Quality retail space, centrally located.

BB BROWN BROS. on LANSHARD
"People Helping People"

1006 FORT ST.
3000 sq. ft. prime office space, good parking, air conditioned, excellent co-tenants. Will subdivide.

830 PEMBROKE ST.
2100 sq. ft. ground floor office area, good parking, heat included, at $6.50 sq. ft. Available now.

829 ADMIRALS RD.
1800 sq. ft. of bright ground floor office space, very reasonable. Excellent parking, some partitions already in. Also, 460 sq. ft. available at $125.00.

643 DAVID ST.
9000 sq. ft., good parking, 6300 on main with large loading doors at ground level. 2700 sq. ft. mezzanine and office area, $4.50 sq. ft. Suitable wholesale sales and storage.

For further information please contact Brown Bros. Agencies Ltd., 385-8771.

VANCOUVER OFFICES

CITY CENTRE
525 Seymour. 2 or 3 offices for $287.50 to $366.50 pmo. A 4800 sq. ft. whole floor only $2400 incl. A/C.

WATERFRONT
325 Howe St. 742 sq. ft. at $324.50 to 2807 sq. ft. at $1223.50.

GRANVILLE MALL
470 Granville St. (The Rogers Bldg.) From a single office at $101 pmo. to 1301 sq. ft. at $650 pmo.

626 W. PENDER BLDG.
From $313 pmo. to $1314 pmo.

SHELLY BLDG.
119 W. Pender. From $66 pmo. for a single to $216 for a large double.

VANCOUVER BLOCK
736 Granville St. single office for $88 pmo. or mezzaine 829 sq. ft. $207 pmo.
Usual Courtesy to Brokers.
Phone Mr. Grant during office hours, 683-7571. After 6 p.m. 731-6378.

EQUITABLE REAL ESTATE
Investment Corporation Ltd.
525 Seymour St. 683-7571

PRIME RESTAURANT SPACE available in Gorge area for details, phone 388-5812.

OFFICE FOR RENT, GORDON Head area, approx 265 sq ft plus sharing waiting room. 477-4211.

FORT STREET, CENTRAL LOcation, two small rooms. $125 per month. 479-4405.

Store front-office-shop
3930 Douglas at Ralph, 477-0303.

UP TO 7000 SQ. FT.
652-4411

HILLSIDE AVE
700 sq.ft., $175 month. 384-7525

215 HALLS, WAREHOUSES STORES and OFFICES TO RENT

Vidco
IS PLEASED TO ANNOUNCE THAT WE ARE NOW TAKING ENQUIRIES CONCERNING OFFICE AND RETAIL SPACE IN THE

proposed Town & Country expansion

For information please call
CHARRONNE DOUGLAS
Vancouver Island Development Corporation, 388-4232

SEASPRAY PROPERTIES LTD./ REALTOR
1911 QUADRA 386-3124

OFFICES:
Hartwig Court 800 Sq. Ft.
1005 Broad 980 or 2200 Sq. Ft.
3960 Quadra 1010 Sq. Ft.
2614 Bridge 125 S.F. $80.
464 E Burnside 1400 Sq. Ft.
3025 Shakespear 1200 Sq. ft.
836 Devonshire 400 Sq. Ft.
3440 Douglas St. 2700 Sq. Ft.
3293 Douglas St. 2200 Sq. Ft.

RETAIL/STOREFRONT
3400 Douglas 2300 S.F.
Stadacona Centre from 700 S.F.
Oak Bay Junction.
Burnside Plaza 2000 S.F.
2614 Bridge St. 611 S.F.

WAREHOUSE
2614 Bridge MINI Warehouse or Workshop 178 S.F. to 1400 S.F.
626 Esquimalt 1200 S.F.
834 Devonshire 3500-16000 S.F.
R.D. LAW 386-3124

FOR LEASE IN QUALICUM BEACH
2700 square feet of New Prime Retail Space now available. Ideally located in the heart of the business section of the village, with ample off-street parking. Suitable for Furniture and appliances, T.V. and Stereo Sales, Carpets, Ladies' Wear, Dry Cleaners, Paint and Wallpaper, Automotive Sales, etc.

50 feet frontage on Second Avenue. Can be divided to suit tenants. Attractive lease terms can be arranged by contacting

Art Bridge, P.O. Box 459, Parksville, B.C.
V0R 2S0 248-3275

Prime Location Warehouse Space Up to 10,000 sq.ft.
Easy access to Blanshard and Douglas
INCLUDES OFFICE AREA, WASHROOMS, 2 LARGE DOORS, LARGE PARKING AREA, ETC. FOR FURTHER DETAILS, CALL MR. ANDERSON OR MR. STOREY AT 383-4147, 9-5.

SOOKE OFFICE SPACE
For lease or rent, offices from 250 sq. ft. in new building, suitable for Optometrist, Lawyer, etc. Excellent trafic area. Also commercial rentals.
SOOKE REALTY LTD.
642-5426
FLORENCE GOLDIE
642-3140

For Rent Industrial Large Storage or Warehouse Space
Up to 130,000 Square Feet
As low as $1.50 per sq. ft.
LOCATED 3900 BLOCK QUADRA STREET
P.O. BOX 1355, Victoria, B.C.
Or phone Tim—382-8146

DOWNTOWN STOREFRONT
Retail space just off Douglas Street downtown. Approx. 5400 square feet with more space upstairs if necessary — very reasonable rate with solid lease available.
Michael Burr 595-2165
david burr ltd. 384-9335

OFFICE SPACE
950 sq. ft. of office space close to Town and Country Shopping Centre $250.00 per month with ample parking. Location is 27 and 29 Cadillac Ave. Contact.
388-4434 RICK KINNIS 477-9394
WESTMONT REALTY (1977) LTD.

OFFICE—RETAIL
UP TO 2600 SQ.FT. ALL GROUND LEVEL, HIGH TRAFFIC AREA, LOTS OF FREE PARKING. CALL MR. ANDERSON OR MR. STOREY AT 383-4147, 9-5.

1400 SQ. FT. NOW VACANT OR up to 4000 sq. ft. or portion thereof, at 260 Old Island Hwy. near Helmcken and new hospital site. Very high traffic count area. J & J Management Ltd. 652-2521 8am-3pm. or leave message on tape.

RETAIL DOWNTOWN
Suite 102-764 Yates Street in Yates Alley leading to Johnson Parkade. 980 sq. ft., $700 per month. Please phone Jason Austin 385-6718.

ALL YOU HAVE TO DO IS PAY for your phone. Everything else is supplied; your own private office, a waiting room, receptionist and utilities. All for as low as $240 month. 382-2170 or 388-6275 pager 997.

LANGFORD AREA
1320 sq. ft. and 890 sq. ft. ground floor. May be leased separately or as one premise. For further information contact Mr. Tiffin 388-5123, 595-0454 after 6.

CENTENNIAL SQUARE LOCAtion, offices for rent, janitor and 24 hour telephone answering service optional. Call Mrs. Lee, 383-1154.

LANGFORD
2500 sq. ft. of retail warehouse space plus app. 800 sq. ft. office space. 1096 Goldstream Ave. $1200 per month. 656-7198.

OAK BAY AVENUE
Prime location in attractive building, good exposure, air conditioned, 990 sq. ft. available immediately. 388-6652, 384-5310.

ASSORTED SINGLE OFFICES, secretary and board room available, wire fence storage, inside storage lockers, big or teeny just call 388-5714.

SIDNEY, OFFICE SPACES. 180 sq.ft. to 2165 sq.ft. available. Air conditioning, elevator. For inquiries 656-1421, 205-2453 Beacon Ave.

INDUSTRIAL ZONED 1500 square foot warehouse and 1000 square foot warehouse and office. Phone 385-2496 weekdays.

WANTED
Services rendered, see ad under Painting and Decorating in exchange for office space. 658-8047.

"THE GABLES", FORT AND Linden, heritage office building, 650 sq. ft. $350 per month all inclusive. 656-5909.

215 HALLS, WAREHOUSES STORES and OFFICES TO RENT

Professional Office Space
DATATECH BLDG
1095 McKenzie Ave.
Excellent parking.
Fully air conditioned.
Located in urban area mainstream.
Excellent accomodation for professional business operations.
Areas available range from 500 sq.ft. to 11,000 sq.ft.
Financial arrangements tailored to individual situations.
Direct enquiries: Don Burrows, 479-7117, Office, or 478-0025, Res.

MEDICAL OFFICE
1105 Pandora Ave. 471 sq.ft. of partitioned Medical Office space located in the Medical Arts Building, immediate possession.

DOWNTOWN OFFICES
A choice of office space from 335 sq.ft. up to 2200 sq.ft. available to view in modern air-conditioned building opposite city parkade. Attractive low rates.

RETAIL STORE
A small retail unit in the mall at 720 Yates St. Becoming available April 1.

MORGUARD PROPERTIES
Phone 383-4168

ESQUIMALT LEGION BUILDing, 400 sq. ft. office, $150 month, April 1st. 386-7635

250 SQ. FT. AVAILABLE IMmediately. Apply Manager, Executive House Hotel, 388-5111.

233 MORTGAGE LOANS AND INSURANCE

Household Realty Second Mortgages

NO BONUSES
NO BROKERAGE FEES
NO FINDER'S FEES

FAST SERVICE

Come on in or call the nearest office of Household Finance

Ask for Mortgage Services

VICTORIA
651 Johnson Street
382-8156
3459 Saanich Road
386-3226

MORTGAGE NEEDS
Low Cost Residential and Commercial mortgage financing available. If you have tried to obtain a conventional mortgage and were turned down due to credit problems, or not enough equity in your property we may be able to help.
Courtesy to fellow brokers
CALL
CLIFF JOHNSON
382-8215
First Victoria Financial Corp.

1st AND 2nd MORTGAGE LOANS
SOOKE—GULF ISLANDS
SHAWNIGAN—DUNCAN
UP-ISLAND—MAINLAND

We specialize in Land and Land Development Mortgages

Existing Mortgages Bought

Call Mr. Douglas Hawkes
384-7128 (after hours 477-9544)
DOUGLAS HAWKES LTD.
990 BLANSHARD ST.

MORTGAGE MONEY AVAILABLE
Fast—Courteous Service
GLENGARRY REALTY
479-7138 (24 hrs.)

MORTGAGES
1st Mortgage loans handled quickly and efficiently with flexible terms and payout privileges.
P. R. BROWN & SONS LTD.
762 Fort St. 385-3435

QUICK CASH
Up to $10,000 for mortgage, interim finance, home improvement or additions, etc. Low, or interest only payments, no add on or bonus. Private funds. Phone 385-5020.

234 MORTGAGES FOR SALE

SAEC

SAEC REAL ESTATE & FINANCIAL CORP.
1001 Cloverdale Ave.
Victoria, V8X 4E1
INCOME — FOR SALE — TO INVESTORS

FIRST MORTGAGES

Mort. Amt.$	Int. $	Payment monthly	Prop. Value
1. 305,000	18		406,000
2. 83,000	12½	$1,162/mth	250,000
(Discount)			
3. 80,000	18	945/mth	gd cvnt.

SECOND MORTGAGES

1. 5,000	16½	67.79	gd cvnt.
2. 8,000	16	108.70	24,000
3. 9,700	18	148.29	85%/value
4. 10,000	18	150.00	58%/value

Please contact John Nicol for further details at SAEC (604)382-9255.

SAEC
MORTGAGE FOR SALE
$1,000 DISCOUNT
$12,500 2nd at 13%, $142.96/month, 3-yr. term. Modern residential property, good covenant. This mortgage is available for $11,500 net cash for a yield of approximately 17.25%. Call Wayne Strandlund at SAEC, 382-9255 (24 hrs.)

235 WANTED TO BORROW

FIRST AND SECOND MORTGAGE LOANS REQUIRED
For complete sub-divisions. Floating interest rates with prime rate used as base. Minimum 15% on first and 17% on seconds with interests payments monthly. Amounts accepted from $5,000. For further information call D. Barrie Hamilton, 478-9581 or 382-0369.

WATERMAN & ASSOCIATES REALTY LTD.
923 GOLDSTREAM AVE 478-9581

$700,000.00 FIRST MORTGAGE required for completion of 40 lot subdivision. Superb view lots from ⅓ to ½ acre in size located in Colwood area. Floating rate offered at prime plus 4%. For further information please contact D. Barrie Hamilton.

WATERMAN & ASSOCIATES REALTY LTD.
923 GOLDSTREAM AVE 478-9581

WANTED: FOUR $6000 SECOND mortgages. 15%. Excellent covenant. 595-3867 between 5-6.

240 BUSINESS OPPORTUNITIES

NEW
1. Sensational new item for
2. Hotel location in Washington, California, Arizona and Hawaii.
3. All locations secured with contract.
4. All maintenance and service contracted.
5. Investment of $30,000 in U.S. funds
6. Returns monthly, $3000 in U.S. funds
7. All contracts signed in Vancouver, B.C.
8. Ideal for professional people, could buy absentee ownership.
Write telephone number, address and which area you are interested in to Playmore, PO Box 91387, West Vancouver, B.C. V7V3P1.

OAK BAY BUSINESS COUPLE WANTED
Owners will train new people in this Fish and Chip restaurant-take out business in Oak Bay. An apartment is included with the lease, and the price is an affordable
$17,500
MICHAEL BURR
david burr ltd.
595-2165 384-9335

NEIGHBOURHOOD SHOPPING CENTRE
Fully leased 3 building complex in fast growing Western community. The asking price of $595,000. represents excellent value and a stable long term investment. Statements and further information available from Listing Broker. KEN HENDERSON or FRED CARVER, HENDERSON REALTY LTD. 385-9741.

TWO FINE BUSINESSES
ART GALLERY — in excellent location featuring prestige artists and substantial clientele. Gallery has living quarters for owners. Property and premises included in price of $115,000.
GREENHOUSES — wholesale and retail trade in variety of plants. Located in North Saanich and price of $163,500. Includes 3-BR home with beautiful water and Gulf Island view. Excellent opportunity for couple in highly profitable business.
GERRY DAVIS 592-6961 or
Royal Trust 384-8001

Oak Bay Retail/Office
2044 Oak Bay Ave. Ready shortly. Prime location, high profile, good off-street parking.

Smith, Dobson Estates Ltd.
384-1424 388-5464—610

BUSINESS NANAIMO
Profitable TV Sales and Service outlet. Location is in high traffic area near city centre. Gross revenue for 1978 increased almost 35% over 1977. Land and building may be purchased or business can be purchased separately. For details call Ken Pfister at Nanaimo Realty Co. Ltd., Box 518, Nanaimo, B.C. at 754-2311 or eves. 758-6377.

TERRIFIC OPPORTUNITY
Only $15,850 for this BEAUTY SALON. A very low price for this well established business grossing $37,000 or more. For full details call PETER BARDON at Cedric Steele Realty Ltd., 388-6258.

RESTAURANT
Profitable 45 seat licenced restaurant located in central Island area. Leased premises have been tastefully decorated and location is an Island landmark. For additional details including financial statements call Ken Pfister at 758-6377 eves. or 754-2311 at Nanaimo Realty Co. Ltd., Box 518, Nanaimo, B.C.

SPECIAL OPPORTUNITY
Get into business for yourself with inexpensive, easy to operate Distributorship in Custom Decorating field. Suitable for men, women or husband/wife team, full or part time, no experience required. Circumstances force sale of stock at substantial discount to interested parties. Phone 478-7177.

BEAUTY SALON!
BUSY, ACTIVE SALON IN NEWER MALL IN GORDON HEAD. FOUR STATIONS, COMPLETELY EQUIPPED, STOCK INCL., ASSUME GOOD LEASE. NOW $20,00. MLS.
382-8101 P. ELWELL 477-3988
NATIONAL TRUST, DOUGLAS

VARIETY STORE
Ideal family operation in suburban shopping plaza. Well-established in expanding community. asking $33,000 plus stock approx. $18,000. For further information call:
477-1841 Bill Remple 658-5794
Block Bros. Realty Ltd.

EXCELLENT OPPORTUNITY
Restaurant in the fastest growing prime ski area of BC. Fully licenced diningroom. Best location in heart of Bulkley Valley. Excellent lease. Reason for sale: poor health. Details: R. Clifford, 408-1488 4th Ave. Prince George, BC.

TWO HICKORY FARM STORES
EXCELLENT LOCATIONS
GOOD LEASES
AND RETURNS
GARY RESTELL
386-2111 478-6987
MONTREAL TRUST

LUNCH COUNTER!
Restaurant. Lots of potential for this one person operation in a downtown mall. For more details contact:
477-1841 Brent Gerrett 388-5464
No. 552
Block Bros. Realty Ltd.

BEAUTY SALON
Perfect for one operator and a helper. Excellent location. Good equipment, established clientelle and an outstanding profit picture.
"THE MCGREGORS" 477-3675 or
Royal Trust 384-8001

SECURITY-INDEPENDANCE
Exceptional, ground floor, franchise opportunity with Valu-Pak Freezer Meats. Attractive and stable earnings assured with protected territory, low overhead, steady clientel. Approximate investment $20,000. Victoria Press Box 647.

LOOKING FOR A BUSINESS that stays on top of the economy? We've got it all. Second income business, beautiful tax benifits, no risks, no investment and no ceiling on income. Send $3 for preliminary literature and tape (refundable): Jubilee International, 790 Braidwood, Courtenay

PLUMBING SUPPLY BUSIness for sale. Can be expanded. Very reasonable rent. No good will ask. Stock can be purchased at cost. Owner will assist in training if required. Good potential. Owner has too many other business interests. Victoria Press Box 673.

LAKEFRONT HYW. LODGE
By owner, North Central B.C. Ideal family or partner opr. Gas, cafe, store, rms. and cabins. Deeded, a proven money-maker. Unlimited pot. D.P. $65,000. Consider trades in down pay. Victoria Press, Box 515.

TRACTOR-OPERATING BUSIness of mowing, rotovating, hauling, including contracts. 477-5167.

240 BUSINESS OPPORTUNITIES

S.I. ZONE
5000 sq. ft. zoned for many uses on Caledonia Ave. close to Blanshard with 1400 sq. ft. full basement house. Opportunity for small business man to be independent. Full price only $59,500. GEORGE CHAN, 386-2955 or 477-3178. CENTURY 21 Mayfair Realty.

MOTEL ZONE
34,848 sq. ft. for motels or apartment use. Sewers coming. Opportunity to expand the existing 4 suite unit. Full price only $98,500. Call GEORGE CHAN, 386-2955 or 477-3178. CENTURY 21 Mayfair Realty.

COMMERCIAL 2 ADJACENT sea view corner lots on main ferry artery in bustling Crofton with good industrial base. Ideal setting for fast food outlet, stores, offices, gas station, apartment or light manufacturing. $25,000 for both. Terms possible. 477-5803.

INVESTORS WANTED
Vancouver Island businessman seeking investors for new business. High potential return. Minimum investment of $4000 required. For full particulars please write Universal, P.O. Box 840, Nanaimo, B.C.

HUSBAND AND WIFE BUSINESS
Works a five-day week for an annual $45,000 return. Call
JOHN MORRY 592-9770
Royal Trust 384-8001

GROCERY STORE
Busy corner store, turnover of approx. $200,000 per annum. Full price $18,000 plus stock. Phone Victor Wong, 385-2458, Byron Price & Assoc. Ltd.

HARDWARE STORE
in excellent location and showing good returns. For information and appointment call
LEN TAYLOR 382-9485 or
Royal Trust 384-8001

WATERFRONT REST.
72 seats, right on beach, 7 year lease, modern equipment, showing good gross.
R. W. RHODES 479-9241
NATIONAL TRUST 382-8101

RETAIL SPACE FOR RENT IN rear of ladies dress shop, approximately 400 sq. ft. Suitable for lingerie-accessories or ? Unlimited possibilities. Training available if required. For info. phone 478-2325.

PENINSULA GROCERY MARket with attached 3 bedroom home, $150,000 firm. Traffic and income show excellent potential for further development. Commercial lot. Victoria Press Box 684.

Vancouver Island Bakery
Be your own boss, well established bakery and coffee shop for sale, owner retiring, good down town location in prime tourist resort. Victoria Press Box 610.

BOWLING ALLEY, INVESTment opportunity. Established four years, business growing steadily. North Okanagan town. Grass roots opportunity. Enquiries: Victoria Press, Box 550.

LICENSED RESTAURANT
Attractive fully equipped highway location. Mid-island, semi-waterfront. Extra land zoned for motel, hotel, marina. Good now, excellent future. Phone 752-3146.

CAMPBELL RIVER-PARKSville. Mr. 1 Hour Cleaners, established dry cleaning operation — good family business, excellent income. Call Gerry Howse, 748-4023, Capital City Realty Ltd.

Kayot Pontoon Boats
Gold mines as rentals, charters.
FUN
Free brochures 479-6468.

PET SHOP
For Sale by Owners, birds, fish and macrame, in busy shopping center. $10,000 including stock. 595-8572, 479-1056.

RISK CAPITAL INVESTMENT, $250,000 sought for venture with high risk and high profit potential. Reply in confidence to P.O. Box 6431 St.C, V8P 5M3

MEAT MARKET WITH GOOD potential for lease, making a good income with a small investment. Competely equipped. For further information 477-2242.

FOR LEASE, FULLY FURnished restaurant in excellent Nanaimo location, approximately 3,000 sq. ft. For further information call 122-754-2822.

TRIPLEX WITH POTENTIAL
Restaurants, offices, businesses. 2 optional adjoining lots. 2749 Quadra.

FOR SALE — OLD STYLE home, small museum and rock shop, close to store and PO. Phone 335-2292.

ACTIVE PARTNER WANTED for small excavating business, must be able to operate Bobcat. 384-0277, 7-9 p.m.

EXCLUSIVE LADIES WEAR store, excellent downtown location. Victoria Press Box 664.

FORCED SALE, PLACER GOLD lease, Quesnel area. Never been extensively worked. Duncan, 748-9568.

BEAVER BOOKS, PRIME downtown location. Reasonable offer accepted. Stock and furnishings included. 385-6940.

FULLY EQUIPPED PHOTOGraphy studio. Innovation II, 384-5323 or 388-7485.

SMALL ENTERPRISING SHOE store in Sidney. Growing business. 656-7024.

BEAUTY SALON FOR SALE, low downpayment, low monthly installments. 478-6366.

241 BUSINESS OPPORTUNITIES WANTED

UP TO $100,000
For Active Gift Shop
Or similar business in prime downtown location. Private. Buyer will maintain staff and operate business personally. Reply in confidence stating sales volume and net profit to Victoria Press Box 581.

INSURANCE AGENCY, ON Vancouver Island, Victoria Press Box 435.

LOG SALVAGE BUSINESS wanted, reply Victoria Press Box 659.

244 REVENUE PROPERTY

APARTMENTS FOR SALE

25 Suites	Fairfield
28 Suites	Esquimalt
39 Suites	Esquimalt
40 Suites	Penthouse
55 Suites	Nanaimo
76 Suites	Victoria

For, information on the above revenue properties and others, call
FRED G. CARVER 595-8664
HENDERSON REALTY LTD.
385-9741

Fairfield Duplex
Remarkable duplex off St. Charles. Owner's side has been tastefully expanded to 1400 sq. ft. living space plus development downstairs. 2nd suite has 3 bedrms, basm't, living room, dining area and kitchen. Large lot on cul-de-sac. MLS.
SOPHIE HARDER
477-7291 Anytime
D.F.H. REAL ESTATE LTD.

REVENUE OR HOME
Trades on anything of value considered to existing first of approx. $45,000. One bedroom upper rents at $225. Lower two bedroom rents at $285. Asking $55,000. All offers considered. Esquimalt business district. Good potential for holding. Contact Raym Forbes exclusively 477-1781 or 388-7557, Capital City Realty Ltd.

244 REVENUE PROPERTY

APARTMENT Reduced Over $20,000
To sell immediately. Price was $160,000. Now $139,900. Return on equity now near an unbelievable 28%. This is an apartment unit in a central downtown area. Hurry and check this out. It won't last long at this price. For details call:

APARTMENT Fairfield
10 unit complex — a very clean and attractive building. Just reduced from $120,000. to $112,500. Return on equity 15½%. Sound good? It is! Call me and I'll give you the details and show you through this gem.
REID TOPP
385-7721 388-6275 PGR 619
GARDENER REALTY LTD.

BB BROWN BROS. on LANSHARD
"People Helping People"

OPEN TO VIEW
3541-3539 Richmond Rd.
Sat., 1:30-4:30
Homes for 2 families plus revenue. Unique opportunity in this quality side-by-side duplex. Live in a spacious 2 bedrm home with great family room and fireplace off kitchen, plus a well-finished in-law suite at lower level, with separate entrance. Enjoy revenue from the spacious 2 bedroom, full basement unit. A most desirable location close to university, shopping and golf courses.
EXCLUSIVE AGENTS
CEC PEARCE 386-3808
JOE RICKARD 656-1628
or 385-8771 (anytime)

FAIRFIELD
Duplex plus bachelor suite. Live in one suite — Let revenue pay your mortgage. Your choice — 1-BR, bachelor or large, 3-BR. Gross income potential $800. per month. ASKING $73,000.

ROCKLAND 6 SUITER
Beautiful seaviews — fireplaces — separate outside entrances — near new appliances are some of the features of this conversion. Must sell situation. Phone for information to view.
BRIAN COUTTS
385-7721 598-2405
GARDNER REALTY LTD.

Just Listed! 2-Bdrm SxS Duplex Colwood
$64,900
Yes, it's true! A lovely side-by-side duplex with full basm't's with extra development, carport each side, plus private yard area at rear. A first mtge. of approx. $52,000 may be assumed. Call now for full details and personal inspection. MLS.
DAVID SOUTHALL
477-7291 Bus. 652-1201 Res.
D.F.H. REAL ESTATE LTD.

OPEN HOUSE DUPLEX
SAT. 2-4
1048 LYALL
$59,900
$625. per month from a 1300 sq. ft., 3-bedroom suite on the main, 2-bedroom suite in the basement, all spotless. Separate furnaces, hot water tanks, light meters. Excellent investment. MLS 39176.
CLIFF SALMOND
385-7721 477-3626
GARDNER REALTY LTD.

APARTMENT BUILDINGS FOR SALE
71 Suites James Bay
67 Suites Oak Bay Junction
55 Suites Nanaimo
36 Suites James Bay
35 Suites Victoria
Plus many others, prices ranging from $19,500 per suite and from four years and up. For more info on these investment opportunities call SHANE BEFURT, 386-6164 or 479-0010. CASTLE PROPERTIES LTD.

JUST LISTED MOBILE HOME PARK, SOOKE
If you're tired of looking at revenue producing properties you'll subsidize here is your chance. This terrific park has gross revenue of $31,000 and priced at $269,000 with excellent financing and good tenants — all this plus room to expand with 7.36 acres zoned and ready to develop further. DOUG POWELL, 386-6164, res. 592-6417, pager 388-6275 #878. CASTLE PROPERTIES LTD.

P.R. B P. R. BROWN AND SONS LTD.

4 SUITES
Well, located, JAMES BAY AREA near shopping and sea. GOOD CONDITION. For info. phone GEORGE GREEN, 477-4651.
P.R. BROWN & SONS 385-3435

32 Suites
22 Suites
21 Suites
18 Suites
All modern Victoria Blocks
DUPLEX
SxS duplex with 2, three bdrms each side plus 2, 2-bdrm in-laws $115,000.
SxS duplex with 2, 2 bdrms plus 2, 2-bdrms, in-law suites down $85,900.
SxS duplex with 3 bdrms each side strataed plus C.C.A. asking $89,800.
388-7557 Tara Bhalla 382-8879
Capital City Realty

APARTMENT BLOCK 12 SUITES
6-yr.-old block in good condition. Fully rented, $101,000 Mortgage at 9½%. May be assumed. 6 2-bedroom and 6 1-bedroom. Parking for 12 cars. FULL PRICE $255,000. CALL HAROLD WARE, CASTLE PROPERTIES LTD., office 386-6164 or res. 385-1580.

LANGFORD SXS DUPLEX
$41,900
New:
—Wiring and Heating
—Aluminum windows
—Insulation in walls and ceiling.
Price is for both sides. Tenanted. 95x100 lot. An excellent investment. Call GEORGE WALL, 386-2955 or 477-0548. CENTURY 21 Mayfair Realty.

LAKE COWICHAN 4 PLEX, NOT conversion, 2 bedrooms each, top condition, 479-3911.

244 REVENUE PROPERTY

31 SUITES CONCRETE CONST.
Popular adult bldg., convenient Hospital Hill area of Duncan. Gross approx. $67,000 p.a. Asking $15,130 per unit. Attractive terms offered to qualified purchaser with $150,000 down. MLS. 38656. For detail call:
HERB McDANNOLD
382-9191 BUS. RES. 384-6768

5 SUITES WEST BAY AREA
Large home converted to 5 suites. Convenient, clos. in. Gross approx. $10,440 p.a. Offered for quick sale at $73,000. MLS. Appliances and considerable furnishings included. Owner leaving for Continent. For detail call:
HERB McDANNOLD
382-9191 BUS. RES. 384-6768

UP AND DOWN DUPLEX PLUS HOUSE
All on one large high view landscaped lot. 3 self-contained units each with fireplaces, modern kitchens and baths, all appliances, etc. Garage parking for 3 cars. Offers to $125,000. MLS 36460. A property that must be viewed. Call:
HERB McDANNOLD
382-9191 BUS. 384-6768

SxS DUPLEX HILLSIDE MALL
Attractive, modern (1967) SxS duplex, 2 BR each side, full bsmnts, conc. dividing wall, R.I. plbg. for future development, Rec rm. completed one side, elec. heat, sep. meters, appliances, etc. Convenient location, quiet no-thru st. Close to transportation, shopping. Priced at $82,500 to sell quickly.
HERB McDANNOLD
382-9191 BUS. RES. 384-6768

THE PERMANENT

LOW & LOVELY
A super duplex with approximately 900 sq. ft. on each side, 2 bedrooms, living room with imitation fireplace, kitchen has eating area and laundry room off. Top location near Jubilee Hospital on the Victoria-Saanich border. Please phone for rental details. $71,500. Exclusive.
GRAY LAITE 656-5267
National Trust 595-2121

$160,000
ROCKLAND AREA
Seven suite conversion on .6 acre lot, next door to Government House. Original home built approx. 1890. Parklike grounds. Lots of potential. Some suites have ocean and mountain views. For additional information call
GALE CHRISTENSON
477-0191 477-7047
Royal Trust

TAX SHELTER APARTMENT
10% CCA
NANAIMO, B.C.
Located in B.C.'s growth city this waterfront building has 24 suites, large one bedrooms. Commanding view. No vacancy. 4 years old. Deluxe building. Low down payment, asking $590,000. Call Barclay Forsyth collect at 754-2311 at Nanaimo Realty Co. Ltd., Box 518, Nanaimo, B.C.

SEAVIEW TRIPLEX
1080-82-84 Esquimalt Rd. Two bright 1 bedroom suites plus brand new 1,150 sq. ft. 2 or 3 bedroom with floor to ceiling fireplace, carpeted throughout. All suites completely self contained with elecrtric heat. Will gross $8,700 a year.
I need action, make me an offer on $71,900. 385-0566 to view or 383-4413 leave message.

FIVE SUITES
$58,900
FIXER-UPPER
A good, solid building, but needs a handyman, an excellent opportunity. (MLS 37469).
IAN BOORMAN
595-1535 or Res. 592-3335
BOORMAN INVESTMENT CO. LTD.
2045 CADBORO BAY RD.

SIDE-BY-SIDE DUPLEX IN the country! Only upper floor developed — 2 more levels below. Currently the two 2-bedrm suites rented at $554 per month. Creative energy could transform this into 2 lovely homes with picturesque country views. MLS.
SOPHIE HARDER
477-7291 Anytime
D.F.H. REAL ESTATE LTD.

NEED COMMERCIAL, REVENUE or RESIDENTIAL?
In Town or out of Town? Call Bing Richards, 388-7868 — 388-5464 Pgr. 732.
DUNSMUIR PROPERTIES LTD.

FAIRFIELD DUPLEX
Two 2-bedroom suites plus two bachelor suites plus a small cottage. One block from the park. Rental income $12,000 a year. A good investment or live in one suite. Asking $79,900. Call now.
STAN POLLARD
388-6454 384-6013
Realspan Properties Ltd.

1. ESTATE SALE
$78,500: 2 or 3 suites, sauna, 3 FP, Etc. Income forecast $11,900.

2. 2 suites R-2 adjacent to C-1. Income $500 p.m. Offers.

FOR EITHER ABOVE PLEASE CALL: ROB ANGUS, 652-2576, or National Trust, 595-2121.

FOR QUICK SALE BY OWNER, 2 homes and a lot 60x200. Helmcken Rd. Price, $57,000. No down payment. 3-unit house, Cameron St. Price, $37,000. No down payment. Duplex, Bank St. Price, $45,000. No down payment. Open house, Saturday 1:30-5 pm. 500 Sumas St. Price, $57,000. 386-0846.

FAIRFIELD
4 Suite conversion — all self contained, 2 units have F.P.'s. Statement available. No vacancy in 3 yrs.
KEN WILKE 382-9527
Seaspray Properties Ltd.
386-3124

12 UNIT APARTMENT BLOCK
$230,000. Vendor prepared to trade up to much larger unit.
BOB PAUL
478-5561 478-2477
BLOCK BROS. REALTY LTD.

FOURPLEXES
5 — fourplexes — 2 bedrooms each Show high returns — each could be resold separately — high financing. Opportunity for investors — asking $380,000.
477-0191 SYL SHUMKA 595-1337
Royal Trust

42 SUITES
7 yrs. old, elevator, balconies, wall to wall carpeting, financial statement available. Full price $840,000. Call Harold Ware, CASTLE PROPERTIES LTD., Office 386-6164 or res. 385-1580.

12 SUITES
Joan Crescent area
Ideal Location,
Low maintenance
Asking $225,000
477-0191 SYL SHUMKA 595-1337
Royal Trust

4 Suites (Ffld.)	$110,000
6 Suites (Esq.)	$147,000
1 House with 12 lots	$100,000
25,500 sq. ft. Com. land (Esq.) Head St.	

477-8096 John A. John 388-7557
Capital City Realty

63 SUITES ARP NANAIMO, $1,500,000. 44 suites Ladysmith, $725,000. 16 suites Quadra, $385,000. Duplex, Gordon Head, $119,000. Call Stan Lind, Westad Mortgage & Realty Ltd. 383-1953 or 592-6887

$49,000, OLDER 4PLEX IN CITY, no vacancies, 477-5796.

244 REVENUE PROPERTY

DUPLEXES— $69,900-$79,900
Popular Esquimalt location — 2 bedrooms each side. Live in one side and let your tennant make your mortgage payment. For details on either of these duplexes, call Lorraine Hett 478-9581 or 478-2430 or Nancy Young 478-9581 or 478-1974.
WATERMAN & ASSOC. REALTY

10% Tax Shelter
Fully rented townhouse, James Bay. Management and rent guarantee available. Hart Construction 388-6275 pager 880.

FAIRFIELD, 1 BEDROOM suite plus $950 revenue. Low rents. Easy care. No vacancy loss. Apartment zoned. Price, $103,000. Low down payment OK. 383-1493.

FAIRFIELD COOK REVENUE 2 furnished bachelor, 5 furnished housekeeping, over $12,000 gross, 60x110 corner lot, $84,900. 479-3163.

HERITAGE HOUSE, 12 SUITES, Yates/Fernwood. Gross revenue $27,500. Excellent location. Walk to town. Courtesy to brokers. Owner 477-8292.

36 BED NURSING HOME FOR sale, West Kootenays. For details write Millstone, PO Box 1149 Aldergrove, BC, V0X 1A0.

FAIRFIELD, BY THE SEA. Gross revenue, $10,000. $79,900. Owner, 658-8418.

SMALL CONTROLLED STORage space for rent, $40 per month. Gorge Shopping Centre. 388-5812.

245 REVENUE PROPERTIES WANTED

CASH BUYER
For apartments or Commercial Buildings, must have true value exceeding $1,000,000. Will pay cash to financing or all cash. (Courtesy to agents.) All replies held in confidence. Please call
GERRY FINNIGAN
388-6258
Cedric Steele Rlty. Ltd.

EUROPEAN INVESTOR
Wants to expand his portfolio to include the Victoria area. He will look at any realistically priced revenue situation up to $3,000,000. Any reply will be treated as strictly confidential. Call
GLENN NICHOLLS
598-5144 598-7689
T.L. Mann & Associates Ltd.

WANTED: APARTMENT BLDGS.
Any age, in good condition, from 20 suites to 80 suites. Quick decision upon receipt of financial statements.
FRED G. CARVER 595-8664
HENDERSON REALTY LTD.
385-9741

WANTED, APARTMENT building (office acceptable, too, immediately). Also small 4 to 10 suites. H. Bitterman, Capital City Realty, 388-7557.

247 COMMERCIAL OR INDUSTRIAL PROPERTIES

Cedric Steele Realty Ltd.
388-6258

$72,000 TRIPLE NET
Warehouse and Retail Complex in good location. Fully leased with good potential for higher income. $675,000 full price, terms are available.
CEDRIC STEELE, 388-6258.

LOCATION!!!
Choice downtown Investment Opportunity. Totally renovated building. Diversified tenant mix, restaurant, office space, retail stores, etc. Minimum management. Fully leased. Net income $63,768. Asking $600,000. Full details through
JOHN M. HUNTER
CEDRIC STEELE REALTY LTD.
388-6258 595-0303

COMMERCIAL — QUADRA AND HILLSIDE
6695 Sq. ft. of commercial property with older home. Could be renovated into professional office serviced by back lane. For further information please call:
WELLS HOOKER
386-2111 652-3634
ALAN WESTGATE
386-2111 656-3423
MONTREAL TRUST

LIGHT INDUSTRIAL
Airport location for this 3 acre plus industrially zoned site. Level, cleared and on municipal water. Excellent situation for warehouse, light manufacturing etc. Priced at $1.77 per square foot. MLS.
NEIL RAWNSLEY
386-2111 595-1507
LARRY PRUDEN
656-3924 477-7497
MONTREAL TRUST

WAREHOUSE-RETAIL PRICE REDUCTION
Excellent Location IN VICTORIA
This 9,700 sq. ft. building is suitable for many purposes. Partly rented at present, but with approx. 6000 sq. ft. still available for variety of uses. Asking $160,000. Contact:
BEV HIGHTON
477-7284 Anytime
D. F. Hanley & Associates

LIGHT INDUSTRIAL
15,000 sq. ft. of warehouse and offices plus room for 14,000 sq. ft. more in the rapidly developing Sidney area. Net income shows $38,000. with potential to expand. Priced to sell at $385,000.

LIGHT INDUSTRIAL ACREAGE from 2.3 acres to 4.9, water sewer, highway exposure ready for development. This is excellent holding development property.
385-7721 BRIAN COUTTS 598-2405
GARDNER REALTY LTD.

PRIME INDUSTRIAL
Approx. 75,000 sq. ft. (1¾ acres). Fully serviced vacant industrial zoned land. Excellent road and rail access. Vendor says sell and would consider subdivision.
WELLS HOOKER
386-2111 652-3634
ALAN WESTGATE
386-2111 656-3423
MONTREAL TRUST

DOWNTOWN COMMERCIAL
Shop, storerooms and warehouse with 2 street frontages, suit auto, electric, plumbing or distributors. With updating could suit Architects, engineers. Call:
LEWIS ROBERTS
382-9191 BUS. RES. 477-4398

THE PERMANENT

GLENSHIRE INDUSTRIAL PARK
(1 Km. on Sooke Road past Happy Valley Rd. intersection)
11 heavy industry zoned serviced lots from 7500 sq. ft. to an acre — $2-$3 sq. ft.
2 SOLD
Shop and compare, a rare buy at these prices.
477-0450 Dick Strobl 477-1841
BLOCK BROS. REALTY LTD.

RADIUM HOT SPRINGS, DEsirable commercial property, 200' frontage (4 lots), presently site of Holiday Trailer Park, $80,000 firm for quick sale. 656-5768.

247 COMMERCIAL OR INDUSTRIAL PROPERTIES

COMMERCIAL C-1
Pender Island is moving ahead. We are entertaining clients interested in commercial space in a new 5000 sq. ft. building soon to be built in the most highly potential populated area. Book now we can still build to suit. Call Ted Dever 629-3434.
MACAULAY NICHOLLS MAITLAND & CO. LTD.

WAREHOUSE
2000 sq. ft. with showroom and office adaptable for many uses and situated just ½ block from Gov't St. 2 washrooms, large drive-in loading door and parking. $98,000.
JERRY DOWNER
386-3124 479-6559
Seaspray Properties Ltd.

LIGHT INDUSTRIAL CORNER LOCATION
Neat package! North Saanich half acre, bordered by paved road with easy access from Pat Bay Highway, all services. Reasonable now at $64,800. For details call
386-3231 Gloria McCleave 478-2985
Block Bros. Realty Ltd.

CORNER LOCATION
Smaller one-storey building consisting of 3 retail stores, on a busy corner quite close to town. Listed at $89,000. For further information call:
386-7521 TOVE BARLOW 477-9859
BOORMAN INVESTMENT CO. LTD.
612 FORT ST.

NANAIMO HARBOUR, SHIPyard with Marine Ways, Open Shed, Machine Shop. 150 ft. Lot with 1.6 Acre Foreshore Lot. Owners retiring, property also zoned for Fish Processing, Marina, etc. $180,000 or offer. Rabeneck Brothers, 1780 Stewart Avenue, Nanaimo, V9S4E6. 758-7459 Evenings.

COMMERCIAL FOOD MANUfacturing plant take over good lease, health inspected premises. Some equipment available if suitable. 2400 sq. ft. including 700 sq. ft. food preparation area. Zoned manufacturing. 388-5453, 3-5; or 477-4714, 7-9pm.

FULLY SERVICED INDUSTrial lots, half acre and larger, $2.75 per sq.ft. and up. Keating Industrial area. Further information call 656-3463 Ron Tidman or 652-1040 Dave Thomson.

NO DOWNPAYMENT, LIGHT industrial lot, approximately 31,000 square feet with older 3 bedroom home full basement. Owner will carry paper to responsible party, Langford. 478-4575.

FOR VETERINARIAN
Simpson Sears area, very good location for veterinarian, $84,000. 595-8113, 112-537-5883.

3930-3932 Douglas St. $127,500. Consider Strata-Title or house on trade. 477-0303.

SALE OR LEASE, WELDING or mechanical repair shop. 656-5314.

5000 SQ. FT. RETAIL WAREhouse building in Langford, 3 yrs. old, ½ leased. $215,000. 656-7198.

NANAIMO WATERFRONT PROPERTY, LIGHT INDUSTRIAL
50' of waterfront with .34 of an acre of foreshore rights. Located in area of marinas and other marine related businesses. Last piece of industrial waterfront in fast growing Nanaimo. Listed at $89,900 and open to offers. Penny Fulla, 758-2484 business. 758-3663 residence.

25,600 SQ FT AT 2749 QUADRA St. Possible commercial. Consider trade apt.

250 HOUSES FOR SALE

Cedric Steele Realty Ltd.
388-6258

OPEN HOUSE
2133 WINDSOR ROAD
SAT., 2-4
SOUTH OAK BAY
$61,900
Lovely character 2-bedroom home close to everything in very desirable part of South Oak Bay. Beamed ceilings, built-in buffet, plate rails and leaded windows add to the pleasant feeling of this home. Call now for an appointment to view.
JOHN WEST
388-6258 388-6275 pager 571

OPEN HOUSE
FRI.-SAT., 1:30-4:30
22 HOWE ST.
Magnificent totally renovated character home just steps from Dallas Rd. in South Fairfield with a wealth of antique fittings and fixtures. The main floor features spacious entry hall, large LR with FP, entertainment size DR, new kitchen with pantry and wet bar off, master bedroom with conservatory off and cozy den. Two large bedrooms with skylights upstairs. Full high basement, all modern services, separate garage and large sunny private back garden. Don't miss this one!
DAVID BILLINGHAM
388-6258 598-6029

ROCKLAND ELEGANCE
Francis Rattenbury designed, set on 0.8 acres of parklike grounds. Featuring over 3600 sq. ft. on two floors; five bedrooms; six fireplaces; formal living room, dining room, study, large kitchen, four bathrooms; sauna. Adjoining Government House grounds. Offers are requested on an asking price of $230,000. View by exclusive appointment only with
JEFF POLLITT
388-6258
PAUL BREGG

CORDOVA BAY
Immaculate family accomodation among exclusive homes. 1500 sq. ft. on the main floor; formal dining room; expansive floor plan; full bsmt. to be developed; 10¼% Mortgage, private cul de sac, lovely grounds. Offered at $97,500.
JEFF POLLITT
388-6258
PAUL BREGG

MUST SELL— OFFERS PLEASE
3854 Happy Valley Rd. — 3.44 acres; 2400 sq. ft. finished — ideal for carpenter; contractor; hobbyist. Assumable 10¼% Mortgage. (MLS)
JEFF POLLITT
388-6258
PAUL BREGG

FABULOUS FORTIES
All offers considered on this 2-bdrm home at 1717 Haultan, excellent holding, rental or starter. (MLS)

Immaculate home in town and country area, 2-bdrm, FP, large high bsmt, sep. workshop, offers on $46,500. (MLS)
PAUL BREGG
388-6258
JEFF POLLITT

OAK BAY SEA AND MOUNTAN VIEWS
$145,000
Unobstructed sea and mountain views, on Beach Drive. Just one year old, this contemporary home of over 1800 sq. ft. contains 3 bedrooms, 3 sets of plumbing. Den with fireplace, thermopane windows, easy care garden and many more features. For appointment to view call
MURRAY BLANNIN
598-2200 res. 388-6258

$55,900 OPEN HOUSE
569 Broadway (off Glanford). Tues. & Thurs., 2-4 & 7-9 pm. Sats. & Suns., 1-5 pm. By owner, 3 BR full bsmnt. home. DR, carpets, FP, dishwshr, conc. patio, large lot. Excl. cond., 23 yrs. old. Near schools & bus. 479-2194.

250 HOUSES FOR SALE

BOORMAN'S
612 Fort St. 386-7521
2045 Cadboro Bay Rd. 595-1535
BOORMAN INVESTMENT CO. LTD.

OPEN HOUSE
SUN. 2-4:30
4285 HOULIHAN
OCEAN AND MOUNTAIN VIEWS
Situated on an exclusively planned hilltop in Gordon Head and on a well treed 160 ft. lot is this contemporary split-level home. Unobstructed views of Mt. Baker and Haro Strait may be enjoyed along with its many features such as: large living room with raised quartz fireplace, dining room with walk-on veranda. 3 bedrooms up with veranda, den, laundry and workshop down, and separate basement with rough fireplace, intercom and vacuum. Very well priced at $119,500.
386-7521 WYNN WRIGHT 477-6155
KEITH BOORMAN
386-7521 598-3730

ROCKLAND
OPEN SUN. 2-4
1020 McGREGOR
Quiet, seclusion, yet just minutes from town. See this unique 3-bedroom, 2½-bath home this weekend. It's spacious and very charming. MLS. $89,500.
PETER DUECK, FRI, RI. (B.C.)
386-7521 479-9909
GAIL WEINBERG
595-1535 477-4467

OPEN HOUSE
GORDON HEAD
1868 GRANDVIEW
SUN. 2-4
PARTIAL SEAVIEW
Spacious stucco bungalow of L.R., D.R., 3 BDRMS. and two full bathrooms on main. Rumpus rm., 2 BDRMS., sewing rm. on lower floor, double garage with sundeck, extra parking for camper or boat. Lot size 136'x80' MLS. 37107. $89,500.
WILLIAM HOLLICK
592-6470 386-7521

OPEN SAT. 2:00 to 4:30
1424 ST. PATRICK ST.
OAK BAY
$99,500
A quiet, convenient, Oak treed street near the Village. This is an older two-storey home converted to an up-and-down Duplex. Very tastefully and professionally done. Both suites are completely self-contained. MLS 38946.
IAN BOORMAN
595-1535 or Res. 592-3335

OPEN HOUSE
1541 McRAE
SAT. 1:30-4:30
Well built 4-bedroom home with full high basement suitable for further development. Pleasant view from large sundeck. Ample parking. Perfect for growing family or people looking for location with convenience. Owner bought must sell. MLS 39447. Offered for $62,900.
595-1535OLGA ZACHARY592-2265

OPEN HOUSE
1737 TAYLOR
SAT. 1:30-4:00
$69,750
Situated near Lansdowne slopes this 4-bedroom home is ideally located for all schools, stores and buses. Seldom do you find such an exceptionally attractive finished basement, but then this house has quality throughout. Good financing available to qualified purchaser. Don't miss viewing Sat. with:
VIVIENNE GENT 595-1535

EXCEPTIONAL QUALITY
A large family home, built by a European craftsman for his own family. It is located on a new Gordon Head hilltop subdivision and overlooks Mt. Baker and all of Haro Strait. 1½ years old and contemporary in design, it comprises 3170 sq. ft. on 2 levels, 4 B.R.s and 3 full bathrooms. Elegant L.R. with vaulted ceilings and white brick fireplace separate dining room opens onto veranda. Large family room with F.P., full in-law suite or rec. room. Built-in vacuum system throughout. Backyard is secluded amongst tall evergreen and arbutus.
A must to see, presently listed at $159,000. NEW ML. Enquiries, please call:
WYNN WRIGHT 477-6155
KEITH BOORMAN 598-3730
OFFICE (ANYTIME) 386-7521

SOUTH OAK BAY
The famous Christmas light award home has come on the market, for the first time in 17 yrs. Located on a quiet cul-de-sac close to the sea, marina and golf course, with lovely sea views. A character home with immense charm, ideal for entertaining. It consists of sunken L.R., sunroom, formal D.R., breakfast rm., kitchen and utility plus a powder rm. on the main. Upstairs you have a delightful master suite with dressing room and huge W.I. Closet. Two further B.R.s or one plus den and a charming bathroom. Exclusive listing at $135,000.
386-7521 TOVE BARLOW 477-9859

TIME & MONEY FOR OTHER THINGS
Live in a lovely home when you retire but don't burden yourself with heavy care and maintenance. This charming property, offered at $110,000 for early sale, is a rare and happy combination of the ideal retirement home on an ideal lot in an ideal retirement area. Centrally located in the well-established and delightful UPPER ROCKLAND district, just minutes from downtown Victoria and within quick and easy reach of all services. A very pretty and inviting ranch bungalow with everything including the laundry on ground level. Not too big. Not too small. About 1500 sq. ft. A place to tinker, a place to sew and a place for guests. Cozy den, separate D.R., cheery knotty pine kitchen. 2 F.P.s. Small, very secluded back garden and patio with southern exposure. Rough natural cedar siding, shake roof, underground sprinkler, wood panelling, B.R. built-ins and W/W carpet make for easy care and maintenance in and out. You'll love it. Save money. Buy now and hold for retirement. (MLS).
386-7521 JOHN PLATT 383-2700

QUALITY HOME
in a convenient close-in location. 1350 sq. ft. on the main floor with spacious rooms throughout. L.R. has a natural rock F.P. and cedar panelling. Delightful kitchen with lots of cupboards and good work areas. Spacious eating area. 3 B.R.., 2 full bath. Downstairs is a large rec. room with fireplace, 2 further B.R.s and another bathroom. Very suitable for an in-law situation. Lg. DB. garage, and a nice lot. Listed at $78,500.
386-7521 TOVE BARLOW 477-9859

OAK BAY "THE ANCHORAGE"
$59,900
Charming one-bedroom condominium with patio views of the water — a lovely place to live ... for complete details call:
GAIL WEINBERG
595-1535 477-4467

NEW LISTING
Oak Bay
$42,000
CONTRACTORS — a small yet VERY clean bungalow situated on an attractive 50'x139' lot on quiet street. Excellent holding property or rental plus plenty of room for development. For further information please contact:
KEITH BOORMAN 598-3730
WYNN WRIGHT 477-6155
OFFICE (ANYTIME) 386-7521

250 HOUSES FOR SALE

BOORMAN'S
612 Fort St. 386-7521
2045 Cadboro Bay Rd. 595-1535
BOORMAN INVESTMENT CO. LTD.

METCHOSIN
$41,500
A real good starter home. 3 bedrooms. Full high basement, ready to develop. All utilities updated. Fantastic terms. Quick possession. To view, call:
386-7521 DEL HOEGI 383-0516

LUXURY EASY CARE
Situated amongst tall evergreens on a quiet cul-de-sac in a new residential subdivision is this amazing half strata title duplex. It features high vaulted ceilings with magnificent rock heatilator fireplace separate dining room with beamed ceiling. Very large kitchen and eating area, family room up and 3 spacious bedrooms. Almost 1600 sq. ft. on main.
Downstairs is a fully serviced 2 B.R. in-law suite with new appliances and two separate entrances. Approx. 800 sq. ft. The basement will soon be finished as rec. room. 800 sq. ft.
Double garage with automatic doors. All thermopane windows. Ready for built-in vacuum. So very much to offer. Listed $112,000. NEW ML. Enquiries to:
WYNN WRIGHT 477-6155
KEITH BOORAN 598-3730
OFFICE (ANYTIME) 386-7521

NICEST GARDEN
With neat as a pin 2-bedrm. home. Separate garage. Close to Sears on quiet street. Elderly owner leaving town, open to offer. MLS 38863 $52,500
595-1535OLGA ZACHARY592-2265

NORTH SAANICH
$69,900
SECLUSION, TREES
.83 ACRE
LOW RANCHER
A quiet, picturesque treed setting near McTavish Rd. It even has sea glimpses. The home is in immaculate condition — has 1500 sq. ft., three bedrooms, 1½ bathrooms, in-line living room and dining room. You will be impressed with this appealing home and attractive setting. MLS 39279.
IAN BOORMAN
595-1535 or Res. 592-3335

Century 21
MAYFAIR REALTY
Mayfair Centre
386-2955

OPEN HOUSE
SAT. 1:30-4:00
1810 CHIMO PL.
Convenient location for all schools, UVic etc. This new lovely new quality built home by Ewert Const. offers the best in materials and finishing. Distinctive decor. 3 bedrooms, 2 bathrooms on main, beautiful kitchen with large eating area. Attractive living-dining room, finished rec room with fireplace down. Double carport. Fully landscaped. MLS $77,900. GEORGE PARSONS, 598-3847 or 386-2966.

OPEN HOUSE
SAT. 1:30-4:00
4147 TORQUAY DR.
First time showing. Brand new 3 bedroom quality home, very nice location. Large lot. Fully landscaped, deluxe kitchen with lots of cabinets. 2 bathrooms, full basement. Double carport. A home for the discriminating buyer. Only $75,900. GEORGE WALL, 386-2955 or 477-0548.

OPEN HOUSE
SUN., 1:30-4:00
2278 GAIL PL.
(Take first off Lochside)
In the Maryland area of Sidney this lovely family home on a quiet cul-de-sac is a MUST to view. Must be sold. Offers to $68,500. Realtors welcome. LEIGHTON NOBLE, 386-2955 or 721-3047 or 388-6275 Pge. 789.

OAK BAY BUNGALOW
Approximately 2400 sq. ft. of gracious living in the prestigious University area of Oak Bay. Three bedrooms, 2 bathrooms and an exceptional family room make this an outstanding value at $89,900. (MLS) to view call DAVE MARSHALL, 386-2955 or 384-8948.

2 YRS. OLD REDUCED $5000
This home now has just got to be one of the best buys in the Gordon Hed-Mt. Douglas area. A well built, adult-lived-in home of three bedrooms, 2 baths, large rumpus room, double carport, landscaped lot. Now only $69,900. (MLS) Call GEORGE WALL, 386-2955 or 477-0548.

EASY
Financing and occupancy on this 5 year old 3 or more bedroom family home in Langford. Lower level partially finished (2 bedrms, family rm and bathroom). Upper level has living room, dining room, kitchen and three bedrooms. Full price $52,000 with high assumable mortgage. (MLS) call PETER SYKES, 386-2955 or 382-3216.

COZY BUNGALOW
9 year old, 3 bedroom bungalow includes fireplace, separate dining room, large workshop and excellent location for $49,900. (MLS) to view call DAVE MARSHALL, 386-2955 or 384-8948.

A GREAT LITTLE HOUSE
Neatest and cleanest I've seen in a long time. One bedroom, living room, kitchen and bath. Separate garage. Situated on a 60x120 lot. Neatly landscaped. Asking only $37,500. with low downpayment possible. Call LOU BLOOMFIELD, 386-2955 or 477-0432 to view.

4247 Springridge Crescent
$62,000
2 Bdrms. up — 2 R.I. down
1 Bthrm. up — 1 R.I. down
1 F.P. up — 1 R.I. down
Value! — Call for your personal Apt. to view this desirable family home — situated high on its lot — fenced back yard — new carpeting. Must be seen.
Leslee Farrell
592-7246 or
388-5464 Pgr. 665
Seaspray Properties. 595-3151

FOR SALE BY OWNER, EXceptional 4 bedroom home on acreage, possession and financing to suit. Asking $94,900. 478-8203.

250 HOUSES FOR SALE

JACK MEARS OAK BAY REALTY LTD.
2194 OAK BAY 598-3321
Where Trust Is The Basis Of All Business

OPEN HOUSE
1909 DUCHESS
(Jubilee Hosp. Area)
$53,900
SAT. 1:30-4 P.M.
Excellent starter home, this 1½ storey family home. Entertainment size living room with appealing corner fireplace, dining room is large with bay window and storage seat. 2 extra large bedrooms upstairs. Immaculate condition. To view please call COLLEEN HOPWOOD 592-1523 or ROSELLE JACKSON 598-1093 or 598-3321 anytime.

OPEN HOUSE
932 FORESHAW RD.
SUNDAY 1-4 P.M.
Owner transferred. Must sell 2-bedroom home. Drive-in garage with workshop and laundry in basement. Walk to Gorge Golf Club. Quiet area with view of the Gorge. Starter or retirement. Can't beat the low price of $45,500. Call me for previewing at 383-2202, EDNA SARGENT or 598-3321 anytime.

SOUTH OAK BAY SEAVIEWS
2900 feet of almost new accommodation on almost ½ acre of seclusion in the heart of Oak Bay with lovely seaviews! The land alone is assessed at $64,950 market value — and at the asking price of $129,500 the house will cost you only $22.39 per square foot. Can you afford not to look into this? Call GEORGE BLACKBURN at 598-3321 anytime.

A SUPERB UPLANDS WATERFRONT RESIDENCE
This attractive one level home with beautiful outlooks of the ocean and private garden is set in 1.55 acres (0.62 ha) with 300 ft. (90 m) of prime waterfrontage with access to the sandy beach via only a few steps. The house with about 3400 sq. ft. (308 sq. m.) has four bedrooms (master with ensuite bathroom, built-ins, morning patio); three bathrooms, large den with stone fireplace and french door to patio, living and dining rooms overlooking the ocean, modern kitchen with breakfast area overlooking the garden and ocean, large utility/hobby room, recreation/billiard room. There is also a large attic which is suitable for development or storage. The beautiful garden has a great variety of shrubs, trees and plants and is designed for easy maintenance. There is also a sprinkler system, greenhouse, fenced vegetable garden, dog run and double garage with workshop. This carefully maintained home in this prime location is being offered at $315,000 by PETER NASH 598-3321, 592-3473.

SYLVAN LANE, GONZALES— SINGLE FAMILY OR DUPLEX
Set in an attractive, easy to maintain garden this charming older home with ocean views offers about 325.15 sq. m. (3500 sq. ft.). As a single family home there are four or five bedrooms, large living and dining rooms, kitchen with ocean views, family/TV room, den, recreation/play room, three bathrooms. The house can become a duplex by merely closing a door! Then the upper suite will have living/dining room, kitchen (existing), two bedrooms, bathroom and the lower suite with the balance. This very special home has been tastefully maintained and warrants your inspection. (No sign.) Offered at $142,500. PETER NASH 598-3321 or 592-3473.

A CHARMING SOUTH OAK BAY UPDATED HOME
This home located in the Gonzales area near McNeil Bay is set in a lovely private garden. The house of about 2300 sq. ft. (213.67 sq. m.) has four bedrooms, three bathrooms (2 ensuite), modern kitchen with ocean view, separate dining room with fireplace, large living room with fireplace and a den area off also with fireplace, full basement with recreation/play room. This fine home in this desirable location is being offered at only $129,500. PETER NASH 598-3321 or 592-3473.

NICE STARTER OR RETIREMENT
50x171 sized lot. Home has been updated and very comfortable. 2 Bedrooms, 4-pce. bath, living room with fireplace. Kitchen with eating area. Basement developed, family room and workshop. Priced in low $40's. EDNA SARGENT 383-2202 or 598-3321.

FAMILY ACCOMMODATION AT LOW PRICE
3 Bedrooms, living room with fireplace plus dining room, large kitchen. Basement partially developed. 50x115 fenced lot and garage. Call soon, won't last at $51,900. Offers please. EDNA SARGENT 383-2202 or 598-3321.

NORTH OAK BAY WITH POOL
If you are a sunshine family — here is your home. Built on the ridge taking advantage of views of the Olympics during the day — City lights after dark. Your family will remember happy days around (and in) the sun drenched pool. This cozy 3-bedroom home is newly carpeted throughout. Full basement. Asking $110,000. For your own private viewing please call BETTY McFARLAND 658-5927 or GIBBY McLEOD 598-2264 or 598-3321 (office).

ARDENT GOLFERS
Just step across the street to your club or watch the golfers from your living room window. Large, gracious living room with fireplace. Separate dining room with french doors leading to spring garden. Cozy den with fireplace, 3 bedrooms. Panelled rec room for hobbies or hubby's retreat. Truly a quality home for the asking price of $124,500. You may view this home exclusively with GIBBY McLEOD 598-2264 or BETTY McFARLAND 658-5927 or office 598-3321.

TEN MILE POINT LARGE ONE-LEVEL
Nearly 2000 sq. ft. of beautifully maintained ranch style home on a spacious, well-treed lot in this prime area is generally very difficult to find. This home has 3 good-sized bedrooms, 1½ bathrooms. Separate living and dining rooms and a bonus of a family or TV room with separate access to the secluded back garden. Two-car garage. The owners of this home have purchased a condominium so the range and refrigerator are included. Newly decorated and ready to move into and priced below the assessed value at $99,500. Call JACK MEARS, 598-3321.

Member
Relocation Services Canada

250 HOUSES FOR SALE

FOR SALE
Royal Trust
477-0191
384-8001

OPEN HOUSE
SAT. 2:00-4:00
1061 LABURNUM RD.
Beautiful, park-like setting. You'll love this setting. Living room with FP overlooks the trees, shrubs and rockeries. Lovely, family room off the kitchen. Two bedrooms on the main and one down. Drive-in garage. New MLS. $59,900.
MARILYN WOODWARD
477-2722 or 384-8001

COLWOOD AREA SUPER VIEWS
3338 RAVENWOOD
SAT. 1:30 to 4:00 p.m.
Let me show you this 3 bedroom split level home. It has breathtaking views of the city and Juan de Fuca Straits. 1½ baths, generous eating area in the kitchen, separate dining room off nice sized living room with fireplace. Asking $68,000.
CHES HAYS
721-3727 384-8001

SAT. & SUN. 1:30-4:00
1129 EMPRESS AVE.
Older home nicely updated and all ready to move in. 3 bedrooms, rec. room, fireplace and small easy care lot. Asking $45,900. Convenient location and close to buses. Call
LEN TAYLOR 382-9485 or 384-8001

SAT. & SUN. 1:30-4:00
856 COLVILLE RD. (EAST)
ONLY $39,900 — 4 bedrooms (2 down), comfortable living room, large eat-in kitchen on easy-care lot — newly decorated, including stove and fridge.
595-2062 DEREK WICK 384-8001

8c2.1751 ADANAC
SAT. & SUN. 2-4 p.m.
MUST SELL THIS WEEKEND
Vendors have to leave this immaculate, modern updated bungalow. Full basement, fenced yard and good area. Offers on the reduced price of $43,500.
BERNEIDA TAYLOR
477-0191 382-9485

1757 FAIRFIELD RD.
SAT. 2-4 p.m.
Newly listed, this spacious home embraces over 1600 sq. ft. of finished floor area on the main floor alone. It has all the things that make for happy family living, including 3 bedrooms plus den or 4th bedroom, large living room with fireplace, separate dining room etc. Downstairs contains partially finished rec. room and 2 pce. bath. Located in the friendly Hollywood Park area, it is well priced at $65,900. MLS. In attendance:
477-0191 JOHN LUND 384-9279

MUST SELL
Paint the outside and tidy up the yard and you have a 4 or 5-BR home for only $52,900. Good starter with development upstairs and in basement. Large kitchen with glass doors to sundeck. LR with fireplace. Call today to view with
CONNIE REYNOLDS 477-8914 or
HAZEL CAMPBELL
721-5218 or 384-8001 anytime

NORTH OAK BAY
Prime-area, family home on large 77'x150' well-landscaped lot with mature shrubs and trees. 3 BRs on main and 1 down plus family room and room to spare. Separate D.R. and large kitchen. Call today to view with
HAZEL CAMPBELL 721-5218
CONNIE REYNOLDS
477-8914 or 384-8001

THINKING ABOUT MOVING TO VICTORIA?
Drop us a line and we'll be pleased to send you our Real Estate Market Information Kit, No obligation. "The McGregors" 201-3400 Douglas St., Victoria, B.C. V8Z 3L5.

BEAUTIFUL BROADMEAD
Park-like setting — on easy-care lot. 4 bedrooms — rec. room with fireplace — large, separate dining room. Spacious master bedroom with 4-pce. ensuite plus 2 more bathrooms, full basement with large work area. View with
JEANNIE DEWHURST 658-8980
JESSIE McGRATH 479-3982 or
MARION HOPKINS
592-4351 or 384-8001

COUNTRYSIDE IMMEDIATE POSSESSION
Super townhouse. Dining room, large kitchen with bay window, utility with extra working area and storage. 3 bedrooms, 1½ baths. Asking only $45,000 — large, assumable mortgage. For further details, please call
JESSIE McGRATH
479-3982 or 384-8001

OAK BAY PANORAMIC CITY AND WATER VIEWS
Only 4 years old — quality-built for owner, must be seen to be appreciated — 3 bedrms. plus 3 bathrooms. Sauna, swirlpool, family room plus large games room. Well worth asking price of $235,000. View with
GERRY DAVIS 592-6961
JESSIE McGRATH
479-3982 or 384-8001

GLEN LAKE
$59,500
Immaculate, 3-bedroom home in choice area by Glen Lake. Raised-hearth fireplace in living room. L-shaped dining room with patio doors to sundeck overlooking lake. Roomy kitchen with eating area. Master bedroom ensuite. Large, well-finished rec. room in basement. Well-treed yard is fully fenced. New MLS.
MARGARET JOHNSTON
477-1763 or 384-8001

PANORAMIC VIEWS
One of the finest view homes, close to city on ½-acre of land. Lovely 3-bedroom, no-step bungalow possible sub-dividable lot off front. Price $79,500. Call
MARGARET JOHNSTON
477-1763 or 384-8001

BROADMEAD, PANORAMIC VIEWS
One of the nicest family homes overlooking the city to the Olmpics. 3 bedrooms, spacious master with ensuite and dressing area. Large living room with rock fireplace. Formal dining room, kitchen open to family room with fireplace, large rec room. Double garage. Asking only $135,000. ML.
Barbara Liebenau 479-8389

SECLUSION! ½-ACRE, SPACIOUS
Lovely, spacious, 3-bedroom home with recreation room and extra bedroom in lower level on ½-acre wooded property on Sayward in Cordova Bay. Master has ensuite, ideal family accommodation in charming area. Offered at $92,800. ML.
Barbara Liebenau 479-8389
ROYAL TRUST CORP. 384-8001

VICTORIA, MUST BE SOLD, ML 38482 REDUCED TO $43,500
Ideal family home with basement. Park next door. Lovely back yard. Large kitchen. Separate large dining room. Living room with fireplace, drive-in garage, extra space in basement. Close to school, bus and shops. A must see.
Barbara Liebenau 479-8389
ROYAL TRUST CORP. 384-8001

250 HOUSES FOR SALE

FOR SALE
Royal Trust
477-0191
384-8001

ML 38773
SAANICH EAST
MUST SELL
3247 GLASGOW
This very comfortable, 4-bedroom home in good, central location close to Cloverdale School. Attractive fireplace in cosy living room and very large kitchen — eating area. Situated on a 52x208 ft. lot. Offered at $49,900.
Barbara Liebenau 479-8389
ROYAL TRUST 384-8001

IT'S YOUR MOVE! LET JEANNIE DEWHURST HELP YOU EVERY STEP OF THE WAY!

1. Needs a clean-up committee! 4 bedrooms, family room off kitchen. 2 fireplaces 2 full bathrooms. Good location. $115,000.

2. Here's a lot of house obtainable now at a good price. Offers requested on asking price of $159,000. 4 bedrooms on one level with family kitchen, living and dining room.

3. King of the Castle! Your own private kingdom at end of cul-de-sac. Carefree lot. 4 bedrooms up. Family, rec. room and all other living on main. $129,900.

4. Spanish Hacienda! Uniquely private and interesting. 5 bedrooms, 3 bathrooms. Rec. room. Extensive use of reclaimed brick, feature wood walls and glass. University area $139,000.

5. Warm and inviting. Impressive interior with huge family room and wet bar off kitchen. Den, bedroom, bath on main off large living room. 2 bedrooms up. $149,000.

MAKE YOUR MOVE WITH
JEANNIE DEWHURST
658-8980 or 384-8001

SEAVIEWS PANABODE RETIREMENT
Spectacular day and night views of Victoria harbour. Quality, 3-bedroom, 2-bath home. Super, easy-care, landscaped lot. Private rear patio. By appointment only.
RUTH CROSLAND
477-0191 595-5677

GORDON HEAD SPANISH DELIGHT
Lovely, well-kept, newer home with a nice floor plan that together with its attached garage forms an attractive, U-shape around appealing entry gardens. 3 bedrooms, 1½ baths on the main and loads of roughed-in development down. Asking $68,900.
STEVE MOONEY
477-0191 477-4197

TREES AND CHARM
Attractive, 2-bedroom, no-step bungalow nestled among the trees on a good-sized lot easy walking distance to Langford Lake, shopping and school. Beautiful, full-height, used-brick fireplace in lovely living room. Carpet plus attached workshop — utility. asking $44,900.
STEVE MOONEY
477-0191 477-4197

HOME AND REVENUE
Attractive, 3-bedroom, 3-bath, Gordon Head-area home of 3 years with exceptionally-nice, 2-bedroom suite down, complete with a good kitchen, separate entry, living room with fireplace and dining room. Handy to everything! Asking $74,900. (MLS).
STEVE MOONEY
477-0191 477-4197

VALLEY VIEWS
$64,900
Are you looking for a home in a ⅓-acre lot with nice valley views? 3 bedrooms on main, living room with fireplace and dining room. Basement has a 1 or 2-bedroom, in-law suite, but could also be rec. room plus 2 bedrooms Owner is anxious and will consider offers. Drive by 6677 Central Saanich Rd. and call for viewing. MLS. 37224.
GALE CHRISTENSON
477-0191 477-7047

NEW LISTING FAIRFIELD AREA
$65,900
Rare opportunity to purchase a spacious, 3 or 4 bedroom, 25-yr.-old home in this choice area of Fairfield. Large living room with F.P. sep. dining room. 4th bedroom on main floor could be used as den. Kitchen requires some updating. Sundeck overlooking treed yard. Basement has 2-pce. bath, partially-finished rec. room and drive-in garage. New MLS. For information call
GALE CHRISTENSON
477-0191 477-7047

BETTER THAN NEW
Saanichton area split level, only 3 yrs. old and just immaculate. 3 bedrooms, master has powder room en-suite. Cosy living room with a difference. Large lot asking $63,500. MLS35973. To view please call anytime.
477-0191 JACK MOEN 658-5448

GORDON HEAD
This beauty is made for living with 4 bedrooms plus den, family room, hobby and sewing rooms. Near University and Raquet club. MLS 38330.

GORDON HEAD
If luxury is your requirement. This contemporary is your answer. Over 3550 sq. ft. of truly spacious and gracious living area. Only 30 ft. from the entrance of one of Victoria's fine beaches. $139,000. See this today. MLS 38749.

BEACH DRIVE COLONIAL
1960 BEACH — ONLY $119,000
Drive by this lovely Oak Bay home and make an appointment to view.
For information on any of the above listings, please call
GORDON SPACKMAN
477-0191 477-7085

NEW LISTING GORDON HEAD
$79,900
Immaculate 2 year old 3 bedroom home on quiet cul-de-sac in Mt. Doug area. Spacious kitchen with lots of cupboards and built-in dishwasher. Diningroom with patio doors to wrap-around sundeck. Large living room with old brick fireplace. MBR. with 3 pce. en-suite and walk-in closets. Basement has large rec. room with fireplace, another 3 pce. bath and laundry room. Quality carpets throughout. Double carport, large lot. Realistically priced as vendor wishes quick sale. New MLS. For additional information call anytime.
477-0191 Gale Christenson 477-7047

LANDSEND HALF ACRE
Four bedroom split level with a difference. Master bedroom and 2nd. bedroom each have 2-pce. ensuites. Living and dining roomsare entertainment size. Property is parklike, well worth your inspection. Offered at $77,500. MLS. 37851. Please call anytime.
477-0191 JACK MOEN 658-5448

EASY TO BUY
Lovely, 2 or 3-bedroom, no-step bungalow, handy to town, comfortable living room with fireplace, nice, treed lot. Terrific low interest existing mortgage if desired! Asking $44,500 (MLS).
STEVE MOONEY
477-0191 477-4197

250 HOUSES FOR SALE

FOR SALE
Royal Trust
477-0191
384-8001

SEEING IS BELIEVING!
This Broadway contemporary is a real 'sleeper'. You wouldn't know from the road that it has 5 bedrooms (2 up and 3 down) finished rec. room, spacious living room with a tremendous stone fireplace. 3 bathrooms including 4-pce. en-suite. There are many other features about this home that make for real family living, but they must be seen. The setting also is just right, with nicely treed level lot overlooked by 2 sundecks. Asking price $103,500 MLS 39333. To view please call
477-0191 JOHN LUND 384-9279

2880 COLQUITZ AVE.
$39,500
Price reduced from $42,500 for quick sale, this property is a real buy as a starter or for the bargain hunter, if prepared to do a little work. It has 2 bedrooms plus den or 3rd bedroom. Spacious living room with fireplace and full basement. (low ceiling). The outside measures 55'x192'. Located in an appealing, large area.
477-0191 John Lund 384-9279

GARDNER REALTY Ltd.
895 Fort St. 385-7721
(24 HR. SERVICE)

OPEN HOUSE
SAT. and SUN.
2425 CRANMORE
1:30-4:30
OAK BAY
MUST BE SOLD
A two full-storey home with plenty of eye appeal. Great lot with loads of room for gardening and extra-vehicle parking. Upstairs, three large BRs, 4-pce. bath. Main floor: very large foyer, very large DR, good-size LR and a full basement, storage galore. Make an offer on $69,900 New MLS 39360.
385-7721 BILL WEISS 598-8443

LANGFORD STARTER
Large lot, 1 BR with extra room up for kids. Renovated 2 years ago — oil heat. Stucco exterior, good roof, lots of room on property for workshop or garage. Drive by 988 BRAY and phone BRIAN COUTTS 385-7721 or 598-2405, OFFERS ON $41,500.

VIC WEST
Revenue potential or large family home with in-law potential. Over 1900 sq. ft. on main with 3 BRs, LR AND DR, 3 finished rooms in basement PLUS roughed-in bathroom. Room in large attic for easy development. OFFERS on $42,500. For further information call:
385-7721 BRIAN COUTTS 598-2405

CADBORO BAY BEACH MYSTIC SPRINGS
Family living in this spotless, 4-bedroom home only ½ block from Victoria's finest beach; 2 full bathrooms on the main floor, every running stream through treed backyard. A must see inside. $89,900 asking. MLS #37718.
CLIFF SALMOND
385-7721 477-3626

SOUTH OAK BAY
$64,900
Excellent, 2-bedroom, full-basement home located in a choice area. Features leaded windows, all hardwood floors, stained-wood door frames and baseboards, separate dining room and a generous-sized LR with FP. To view please call:
ART STREIGHT
385-7721 388-6275 PGR 882

SOOKE BEACH WITH SUITE
100 yds. from the waters edge! This lovely 7-yr.-old, 3-bedroom home has a self-contained 1-B.R. suite with an outside entrance. If you don't need the suite you have an extra bedroom plus a super-size rumpus room with a fireplace. Double carport. 118'x97' yard with trees. Fridges, ranges, washer and dryer and all drapes stay with house. Call me anytime. Vacant April 1. MLS $61,500 ASKING
385-7721 Cliff Salmond 477-3626

OPEN HOUSE
SAT. 2-4
1048 LYALL ST.
LARGE
3-BEDROOM
WITH
2-BEDROOM
SUITE
$59,900
Just listed, this white stucco home of 1325 sq. ft. has a separate 2-bedroom suite with outside entrance, separate light meters, separate oil furnaces, separate oil tanks, new carpet, gutters, etc. Rent both suites or live in one and rent the other. A must see! Call:
CLIFF SALMOND
385-7721 477-3626

THE GREAT GET-AWAY
Ever want to get out of the city hustle and bustle, but still have the convenience of a modern home? I've just listed a 2-year-old, 2200-sq.-ft. home just 15 mins. from town. 3 B.R.s, 3 bathrooms, 1 heatilator F.P. and 1 unique stone F.P. in huge rec. room. The thermopane windows help keep the oil bill down to $20 per month. Large sundeck with southern exposure. Mountain views. This attractive home is situated on 100x165 fenced lot. Stove, fridge and dishwasher stay. Priced for quick sale at $64,500. FIRM. Please call for private showing. MLS.
KENT MACLEOD
385-7721 595-4273

SUREWAY DEV. PRESENTS AMBER PLACE
COUNTRY FEEL CITY CONVENIENT
FOR SALE:
Exceptional new quality homes in a unique planned enviornment. Nearing completion, open for viewing Sat-Sun, 1-4.
★ 3 bedrooms
★ Stone fireplaces
★ 1½ baths
★ Post and beam const.
★ Skylights
★ Fully landscaped
★ Natural wood exteriors
★ Covered carports
Total financing conveniently arranged.
Located off Glentana Rd. near Admirals & Craigflower.
Inquiries: 382-1734

250 HOUSES FOR SALE

SEASPRAY PROPERTIES LTD. / REALTOR
1911 QUADRA 386-3124
1175 NEWPORT 595-3151

OPEN SUN 2-4
3920 Leeds Court
SUPER CEDAR!
Looking for a better than new home in a quiet area close to everything? From the moment you enter the large, well-decorated entry, you will notice MANY EXQUISITE FEATURES of this charming home. The white rock fireplace framed in Rosewood panelling, the large, wrap-around sundeck off the dining room, the fancy wall paper throughout and the pool-table-size family room with sundeck off. The large kitchen has built-in dishwasher and sunny eating area. Only $69,900. New ML.
GERRY MARTIN
477-7050 or 386-3124

4100 SQ. FT.
1013 Marchant
OPEN HOUSE
SUN 1:30-4
$105,000
For the discriminating buyer, this 2 STOREY COLONIAL MANSION with its 5 HUGE bedrms is located just a stone's throw from Brentwood Bay and the Marina. Come and see it! You'll be pleasantly surprised. OFFERS INVITED. M.L. Off West Saanich or Wallace.
386-3124 Jerry Downer 479-6559

MILL HILL SUBDIVISION
Contemporary design featuring beautifully crafed Cedar interior and exterior walls, floor to ceiling fireplaces, unique kitchen, track light fixtures, a properly built Finnish Sauna and MANY MORE exciting details! PLUS a high location offering privacy and sunshine. 3 bedrms. (with room for more). Lot size 0.91 acre, bordering on Wilderness Park. Priced at $91,000. MLS.
MAIA PRIMGAARD 656-6625
or 386-3124

7897 WALLACE DR
$69,500
This quality built 3 bdrm. home deserves viewing from the inside since the quite ordinary exterior DOES NOT DO IT JUSTICE. Living Rm. with a Bay Window, Lge. kitchen with a good sized eating area, ensuite off Master Bdrm. The full basement has been drywalled and is ready for FURTHER DEVELOPMENT. 2 fireplaces, extra insulation and Thermopane windows throughout. SPECIALLY good garden soil will grow all your vegetables. TO VIEW CALL:
MAIA PRIMGAARD 656-6625
or 386-3124

LARGE FAMILY WANTED
This fine 3 bedroom home is located in one of Gordon Head's quieter areas. 3 Bedrooms up — Large Dining Room — Large Kitchen area PLUS a full professional IN-LAW SUITE down. ML.
386-3124 DOUG POSKITT 477-0645

BEST BUY
$39,900
3 bedrooms, Esquimalt. ML.
386-3124 DOUG POSKITT 477-0645

NOW $74,900!
GORDON HEAD
Owners would like to sell and have reduced the price on this charming and immaculate, 3 bedrm., split level. Large, bright living and dining rms. nicely carpeted. Good sized rec. rm. High sundeck looks out unto nice, level, back garden, 70x150 ft. lot. Good neighbourhood. 3-4 blks to bus. ML39042.
TED BROWNE
595-3151 658-8428

$39,900!!
Yes, ONLY $39,900 for a city duplex. Move in to 2 bedroom main floor and rent the 1 bedroom upstairs suite, OR convert back to a home. Either way it is inexpensive living. TRY $2,500 down. ML.
GERRY MARTIN
477-7050

EXECUTIVE SEAVIEWS!
This large home is situated on a large, well-treed lot in prime Gordon Head. Some of the many features include 3 or 4 bedrooms, large, covered sundeck, irregular-shaped living room with fireplace, large fam. room with covered patio, and sundeck off master bedroom. Also has built-in vacuum, intercom and dishwasher PLUS double garage. ONLY $125,000. ML.
GERRY MARTIN
477-7050

SIDNEY MUST SELL
3 bedrms, some development down — Only $51,900.
DOUG POSKITT
386-3124 477-0645

VIEWS SECLUSION SPACE
$74,000
Cramped and crowded? Enjoy easy living, open air in Brentwood on an easy-care, half-acre lot. This brand new Tudor-style home features over 1300 sq. ft. of living area, large L.R., D.R. and 3 bedrooms. The energy saving oil and wood-burning furnace is an exceptional addition to this value-packed property.
ROD FINCH
385-3140 or 386-3124

NEW HOMES TRADES CONSIDERED
Financing Arranged
386-3124 Doug Poskitt 477-0645

BROADMEAD
$129,000
JUST LISTED
Terrific 3-bedroom West Coast design with open beam vaulted ceilings — skylight kitchen and halls and large bright lot. This 2-year-old home was owner built and has some of the finest finishing I've seen in newer homes. You'll be impressed. This is the first time offered or advertised so don't be disappointed, call now to view this exclusive listing. DOUG POWELL, 386-6164, res. 592-6417, pager 388-6275 #878. CASTLE PROPERTIES LTD.

250 HOUSES FOR SALE

Canada Trust
2252 OAK BAY AVE.
595-5131

OPEN HOUSES

SUNDAY 2-4
4432 Tyndall
Different! Contemporary! Spacious! Located on a high lot in Gordon Head. A home that offers everything you always wanted! MLS. $89,900.
FRED LERCH 477-5120

SATURDAY 2-4
3950 Reynolds Court
Quadra-McKenzie. Off Reynolds Road. Designed with vaulted ceilings, clerstory windows to make it lovely and bright. 3 Bedrooms, 3 bathrooms (one roughed in), a heatilator fireplace, a finished recreation room makes this home one of the best buys. Hurry. $69,900.
FRED LERCH 477-5120

EVERY DAY 2-4
4586 Montford
Ferndale area. This is different. It features open post and beam throughout the main floor, with a library loft, sunken living room, artist's studio or hobby room off kitchen, den, Roman tub in ensuite, 5 skylights, 2½ baths, rec room and 4 bedrooms. Also, there is an intercom, Jenn-Air grill, built-in oven and dishwasher, roughed-in vacuum system and much more. Also lots of room in back for a pool. Open every day 2-4 to view. $123,900.
FRED LERCH 477-5120

SAT., SUN. 2-4
BRAND NEW
10¼% Mortgage assumable. Modern design home with lots of glass and cedar in Lakehill area. Very close to schools, bus, shopping centre and much more. Floor/ceiling F.P. with 2nd R-I downstairs in family room, ensuite, with 3rd bath R-I. Lots of room for expansion. You must see this one. Follow the Canada Trust signs from the junction of Cedar Hill X Rd. and McKenzie, to the last home available in this quiet subdivision.
RALPH LEVY 721-3346

SUNDAY 2-4
3950 Reynolds Court
Off Reynolds Rd. New contemporary split level. Vaulted ceilings. 3 Bedrooms, 3 bathrooms. Priced at $69,900.
KRIS GUDJONSSON 721-3571

OAK BAY
$63,000. Charming 2-bedroom, 2 bathroom home on secluded lot one block to the sea. View and make an offer with:
LILIAN McLEOD 658-8441

Uplands Border
Seaviews. $135,000. 3-Bedroom, 3 bathroom, quality home in high location with sweeping views of Cadboro Bay. Absolute privacy, lots of sun, easy-care, mature landscaping with automatic sprinkler system. Good in-law situation. Call to view with:
LILIAN McLEOD 658-8441

UPLANDS
$199,000. Attractive, Mediterranean style family home tucked away on a large sunny lot in the Uplands. The main floor features 2750 sq. ft. including 4 bedrooms, 3 bathrooms, 2 fireplaces, a living room with vaulted cedar ceiling, a dining room with F.P. and many brick arches. Drive by 3145 Midland Rd and contact me:
FRED LERCH 477-5120

BROADMEAD
Exceptional home, 2 sleeping wings. 2 full and two half baths. 3 bedrms, FP and much more. Landscaping is the finest you will find. Vendor building new home. MUST SELL.
LILIAN McLEOD 658-8441
RALPH LEVY 721-3346

GORDON HEAD
Quiet street. Exceptional family home. The kids can walk to school. 3 Bedrms, 1½ bath, 3rd R.I. Family room in basement with FP and lots of room for expansion. This one has to be seen. Vendor will look at all offers on $74,900 with good financing.
RALPH LEVY 721-3346

4 Bdrms. Rockland
Tucked away on a quiet side lane close to everything including nature. 1/3 acre of fully landscaped lot supports this contemporary family home with 3 bathrooms, separate dining area, eat in kitchen with sundeck off and full basement with much finishing. Phone jacks and cable outlets throughout. Back access lane and extra wide driveway. Shake roof. Offers to $107,000. Your appointments welcome.
FRANCES BROWN 595-5131

Quality Gordon Head
Well-planned around the central living area in the kitchen with its own breakfast bar, family room including floor to ceiling fireplace and extended onto the sundeck overlooking landscaped backyard. 3 Bedrms, master ensuite with full shower, separate dining area with own sundeck, full basement with potential for development. Thermopane throughout, built-in vacuum system, dishwasher, well insulated and very spacious. 4 months old. Appointments welcome.
FRANCES BROWN 595-5131

OPEN HOUSE
SUN. 1:30-4
4004 McLELLAN
A snug 2-BDR retirement or starter home. Fully insulated, new kitchen, family room ready to complete. Large level lot with garden and workshop. Near McKenzie and Douglas. Asking $49,500. MLS. DOUG ROSS 477-0975.

$49,900
1 BLOCK TO WATER
Older 4-BDR. home in excellent area near Gonzales Bay. Fireplace and full basement. As little as 5% down on asking price of $49,900. GORDON DOVEY 721-5049 or JOHN MacDONALD 384-9160.

CAPE COD CHARACTER
One of a kind character home in prime area offering 4 BDR., 4-pce. and 2-pce. baths, sep. DR and large LR with FP. A must see at $68,500. GORDON DOVEY 721-5049 or JOHN MacDONALD 384-9160.

COMPLETELY RENOVATED
2 BDR plus 3rd in basement in convenient area offering some view of city. Floor to ceiling rock FP, cedar ceilings and top quality carpet throughout. Priced right at $59,500. GORDON DOVEY 721-5049 or JOHN MacDONALD 384-9160.

OPEN HOUSE
1537 BAY ST
SUN 1-3:30PM
Immaculate 2 bedroom full basement home with large kitchen, beamed ceilings in seperate dining room. Development in basement. Make an offer on $49,900. For Sale by Owner. No Agents Please. 592-2130, 388-5464 Pager 701

250 HOUSES FOR SALE

National Trust Realtor
HILLSIDE MALL 595-2121
3440 DOUGLAS 382-8101

OPEN HOUSE SAT., 1:30-4
3681 SAANICH RD.
$37,900
Cosy one bedroom cottage on large lot near Town and Country shopping centre. Living room with fireplace, kitchen with eating area, modern bathroom, adjoins laundry room, lots of room for expansion on this lot. Financing available.
DON CLARK 592-6651
JUNE HOUGHTON 477-6185
OFFICE 595-2121

OPEN SAT., 1:30-4:30
CADBORO BAY
3906 Cadboro Bay Rd.
Architect designed home near the shopping centre, yacht club and Uplands Golf. It's surrounded by ½ acre of lawns and trees with three sundecks drenched in sunshine and very private. 3 bedrooms, 1½ baths, rec room and much, much more. An outstanding situation for the discriminating buyer. $109,500.
GRAY LAITE 656-5267
OFFICE 595-2121

OPEN HOUSE
3055 Glen Lake Rd.
THURS. TO SUNDAY 1 to 4
Price reduction — must be sold. Immaculate 2-bedrm (3rd down) bungalow. If you have little ones, we are close to school. If you have a teener or two we are still close to school. So get in the swim, oh yes, we also have a dandy pool and we're only asking $52,500. MLS.
ART EVANS
382-8101 386-0276

OPEN HOUSE 1173 OXFORD
(Fairfield)
SAT. and SUN., 1:30-4:30
Charming 3 to 5-bdrm home in choice area. Nicely updated, new roof, painted, separate garage, back lane. VACANT. Reduced to $66,900. MLS. Offers.
RON CROW 592-4989, 595-2121

NORTH OAK BAY OPEN HOUSE
SAT., SUN., 1-5
3328 GIBBS RD.
Modern family four level split. Spacious entrance to large living and dining rm. Glass doors to sundeck. Bright kitchen, built-in range, dishwasher etc. dining area. Four good sized bedrms. Master — king size, one wall of closets. Full bath ensuite. Lower levels have den, utility, 2 pce. bath, two car garage. Large games rm., furnace rm. Economical zoned oil heat. Very plesant treed private garden backing onto H.B. woods. Close to UVic and all levels of schools. Recently recarpetted, redecorated and updated. Clear title. Excellent value at $115,000. MR. DREW, 382-8101. Res. 592-0927.

OPEN HOUSE 982 MCBRIAR
SUN., 1-3 P.M.
OAKS. Highlight the large lot and nestled amongst them is a cute 2-bedroom home. Updated plumbing and wiring, wall to wall carpeting and tastefully decorated. Upper Quadra area on a very quiet street. $44,900. Call
LARRY LINEHAM 595-0134, 595-2121

$40,900
IMMEDIATE POSSESSION — Owners transferred and must sell this attractive home in Finlayson-Cook area. Lge. LR, spacious kitchen, 4-pce. bath and master bdrm on the main, 2 more bdrms and rec room in lower level. Excellent starter or retirement. MLS.
JUNE HOUGHTON 477-6185
DON CLARK 592-6651
OFFICE, 595-2121

NO TRAFFIC
$63,900 for a 1-year-old 3-bdrm home. Full basement, 2 fireplaces, ensuite bath, thermopane, sundecks, carport. Landscaped and ready to move into.
ROB ANGUS 652-2576, 595-2121

PICKY?
Then these brand new 3-bdrm homes will suit you. Choose from full basement or split level design. Pick your colors, carpets and fireplace. To pick the lot of your choice, act now — while there is still time. $57,900 full price.
ROB ANGUS 652-2576, 595-2121
R. W. RHODES 479-9241, 382-8101

ROCKHEIGHTS
$67,900
7-yr.-old Spanish styled home located in a desirable area close to shopping and transportation. LR with attractive fireplace and beamed ceiling, efficient kitchen includes stove and fridge. 3 lge. BDRM plus a legal revenue producing suite in lower level. Could easily be converted to single family home.
JUNE HOUGHTON 477-6185
OFFICE, 595-2121

CHARACTER HOME
Fairfield — 3 or 4 bedrooms, full basement, beamed ceilings, 3 baths, fireplace, sundeck and sun porch — 1 block to beach — Full price $89,900. R. W. RHODES, 479-9241 or 382-8101.

5%
plus B.C. Grant payments under G.P.M. would be under $300 per mo. for 3 bedrooms, full basement, fireplace, drive-in garage — Full price $45,000. R. W. RHODES, 382-8101 or 479-9241.

NO MONEY DOWN
O.A.C. no down payment is necessary — 3 bedrooms, full basement, finished rec room with 12 ft. bar, fireplace, large lot — for further details R. W. RHODES, 382-8101 or 479-9241.

National Trust Realtor
HILLSIDE MALL 595-2121
3440 DOUGLAS 382-8101

SPLIT LEVEL
Brand new — 3 level split — fireplace, thermopane etc. Full price $57,900. R. W. RHODES, 479-9241 or 382-8101.

COUNTRY SETTING
Excellent country retirement on 1½ acres, a small stream runs through the property, 2-bedroom home plus outbuildings, small garden plot. For further details R. W. RHODES, 382-8101 or 479-9241.

BUILD TO SUIT
14 Colwood lots to choose from. Add your personal touch to your dream home. Prices from $61,900. Call today.
DAVE McFARLAND 658-5927
OFFICE 382-8101

Peninsula Estate
Long, low and lovely ranch style home on 5 gently sloping acres with distant Ocean and Gulf Island views. The residence has approximately 3600 sq. ft. on the main and 1500 down, 4 bedrooms, 2½ baths on the main floor, 2 more plus 1½ baths, billiard room and den down. Superbly equipped kitchen with fireplaced family room off, sunken living room, private patios and much, much more. Small horse barn and fenced riding acreage. Irreplaceable at this price. $225,000. MLS.
GRAY LAITE 656-5267
OFFICE 595-2121

MARKET FRESH
High Sunny Quadra
A great family home just put on the market. Main floor is spacious and features master bedroom, den, kitchen (with sundeck off), fireplaced living room, bright dining room and 4-pce. bath. Upstairs to 2 bedrooms and 2-pce. bath. Full basement with rec room and workshop. Large property. It's a terrific home. $67,500. MLS.
GRAY LAITE 656-5267
OFFICE 595-2121

BEAUTIFUL CADBORO BAY
A delightful, family home hidden away on over ½ acre of lawns and trees. 3 bedrooms, 1½ baths, recreation room, beamed ceiling in the living and dining rooms, the kitchen has sun streaming in from all sides. Sundecks galore and triple carport, concrete driveway. A rare find, this close to everything in this price bracket. $109,500.
GRAY LAITE 656-5267
OFFICE 595-2121

THE GORGE
Solid, older, large, 2-bdrm home with H.W. floors in L-shaped living-dining room. Convenient kitchen — deluxe bath — high basement, large rumpus room plus extra bdrm. Hot-water heat. Lovely outlook from private sundeck above garage. Asking $66,500 with large 10¼% mortgage.
RON CROW
592-4989 or 595-2121

WHY DON'T YOU BELIEVE IT?
Two years old, 3 bedrooms, 2 up and 1 down, living room, dining room, full basement, extra bathroom through walk in closet off mater bdrm. Located in Brentwood, situated on a level lot on a no-thru road, looks out over an open field with unobstructed views of the Malahat. Price change $53,500 to $49,900.
LARRY LINEHAM 595-0134
Office 595-2121

YOUNG LOVERS!
Here is an excellent starter home. Stucco, 3 bedrooms, completely renovated and carpeted. Fully fenced plus huge double garage and workshop. Only $49,900. ML 38881. Drive by 4289 Wilkinson and call
382-8101 RUDY ROST 658-5490

PACE Properties Ltd.
1640 Oak Bay Ave. 595-2413

SOUTH OAK BAY OPEN HOUSE
This solid older home backing on to the Vic. Golf Couse offers you charm and character at the reduced price of $89,900. 787 Newport Avenue is open for your viewing pleasure Sat. and Sun. 1:30 to 4:00. Your host
JIMMY TURNBULL 479-0735

SIDNEY
Just listed! Charming 2 bedroom home ideal for one or two on a quiet street near the waterfront. Seaprate garage workshop, low taxes and a low upkeep yard are all good features. Space heater and electric heat for a cozy home. Asking $44,900 (New MLS)
BRIAN HIGGINS 658-8402

JUST LISTED LANGFORD $73,500
3 bedrooms with ensuite, full basement, swimming pool, 2 fireplaces, surrounded with trees. This is a buy you won't want to miss. Listed exclusively with
JIMMY TURNBULL 479-0735

Green Acres
APRIL FOOL'S DAY
WE'RE MOVING
TO
DATATECH
304-1095 McKenzie
NEW PHONE
479-9373
Be our first buyer
ON THIS DELUXE
3 Bedroom
1½ Bath
Plus Basement
TOWNHOUSE
$49,650
Low Down Payment
OR
LEASE OFFICE
OR RETAIL
560 Sq. ft.
Estevan Shopping Centre
$250. PER MONTH
includes heat
AVAILABLE NOW
call
BUSTER EALES
Lansdowne Properties
479-9373 or 374-8075 Pager 686

TRADE, LOW DOWN PAYMENT or possible rental purchase, cedar siding duplex on ½ acre, open to all offers. $69,000. 478-4454 after 5pm.

SINCE 1887
Pemberton, Holmes Ltd.
1000 Gov't. St. 384-8124

OPEN HOUSE SAT. 2-4
3985 Medway
10 MILE POINT
COUNTRY LIVING
Over 2100 sq. ft., 4 level, 2 storey home on small, easy-care lot. Ocean and mountain views. Near beach accesses. 3-4 bedrooms, family and rec rooms. Needs decorating. MLS 37690. Reduced to $79,900. Call PAT SNOW 477-6074 or 384-8124.

OPEN HOUSE SAT. 1-4 P.M.
1536 EARLSTON
$49,900
Immaculate no-step 2 or 3 bedroom bungalow on nicely landscaped 66'x125' lot. Quiet cul-de-sac near schools and K-Mart. New exclusive listing.
BOB DAVISON 592-0796
PAUL SMITH 383-3238

OPEN HOUSE
1007 ARCADIA
SUN. 1:30-4:30
GORGE INLET
ONLY A STONE'S THROW FROM the waterfront, this professionally redecorated bungalow has a dream kitchen, living room with fireplace, 2 bdrms on main and 2 bdrms in full basement. Separate garage, situated on lovely treed property (59x155) on a quiet cul-de-sac. Asking $67,500. MILDRED STAPELLS or JIM PARK 384-8075 pager 506 or 493.

NEW
$68,700
LAKELHILL CUL-DE-SAC
3 BEDROOMS
1½ BATHROOMS
FULL BASEMENT
Ready for the 2nd fireplace rec. rm., 3rd bathroom and 4th bedroom. Quiet seclusion but close to schools, shops and best bus line. 5 yr. warranty for your protection. G. E. Bus. Ryan 384-8124 Anytime (I'll call back within 20 mins)

10 MILE POINT
BREATHTAKING OCEAN VIEWS OF HARO STRAIT AND MT. BAKER. Executive home in secluded area on a quaint cul-de-sac a few yards from the waterfront. 2 large bedrooms and den. Picture windows in luxurious living rm. and spacious separate dining rm. Patio off family kitchen. Gleaming hardwood floors, 2 artistic fireplaces, 2 baths, 2 furnaces, attached garage. Over ½ acre of beautiful easy care property. Natural trees and rockeries. Offered at $132,500. To view, please call MILDRED STAPELLS or JIM PARK 384-8075 pager 506 or 493.

CHARACTER TUDOR ROCKLAND AREA
Handsome family home in Rockland area set well back on a beautiful property (100x254) affording privacy. (Can subdivide a lot off Despard) Features over 4000 sq. ft. Quality finished leaded glass windows, 4-5 bedrooms, gleaming hardwood floors in spacious foyer. Formal living room (27x17) enhanced with unique fireplace. Elegant dining room (23x15) with fireplace. Sunroom with balcony. Family kitchen with nook. Rec room with fireplace, attic room, 4 bathrooms. Excellent value. Offered at $225,000. To view, please call MILDRED STAPELLS or JIM PARK 384-8075 pager 506, 493.

UPLANDS
Spacious Rancher
—Over ⅓ acre — a pretty tranquil setting.
—Large sundeck with southwest exposure
—Entertaining seaview from large living room
—Separate dining room
—3 bedrooms, 3 bathrooms with Jacuzzi swirlpool
—Recreation room with 2nd fireplace.
—Beautiful hardwood floors — perfect for your Persian or Indian rugs.
Phone me, I'll be happy to give you more information or an appointment to see this new exclusive listing offered at $205,000. MILDRED STAPELLS or JIM PARK 384-8075 pager 506 or 493.

K MART — U VIC
SUN—SECLUSION
No Thru Street
and only $67,500 for this custom built, one owner home of 25 yrs. young. Regularly maintained and updated to today's standards. 18x13 living room with Italian marble facing. Wall to wall carpet over oak finished floors. Split bungalow with 2 large bdrms up and a den or 3rd bedroom on lower level. Separate dining room, sunny deck and patio areas. Carport, garden shed, workshop area. 160 ft. deep lot, just beautifully landscaped, and terrific garden soil. Fruit trees, shrubs and roses. For your inspection, please call CLIFF ANDERSON 384-8124, 477-3994.

WHITTOME'S

VIEWS!!!
OPEN SAT/SUN
1:30-3:30
$69,900
6403 SUNNYSLOPE DR.
Deadend street off Tanner Rd. C. Saanich. Flowering plums line the driveway to this charming home in a delightful landscaped setting on a 80x144 lot. Features — 2 FP's. 2 baths (3 pce. enste.) walk-in closet in M. Br; 3 Br's plus 4th down, (5th Br and 2 pce. bath R.I.). Sundeck at rear offering privacy and sea and pastoral views. Drive-by, you'll love it! Call now. New MLS.
479-1667 CATHY ATKINS 479-5427

CORDOVA BAY FAMILY HOME
Located in a prime section of high Cordova Bay yet on a level lot, tastefully landscaped, easy to maintain, that provides views at the front, amazing privacy and sun at rear. This home is a delight to show with its large beamed ceiling L.R., separate D.R., most attractive rec. room with heatilator for fireplace. There are 4 B.R.s, 2½ bathrooms, built-in rge. and wall oven, utility off kitchen, Dbl. carport plus drive-in garage that could be games room. Exclusive, courtesy to realtors. Price $125,000. For appt. call
479-1667 Wilfred Davis 658-8884

We've Shopped Around
and think you'll agree. We have more house for your money. 1100 sq. ft. 2 bedrooms, huge living room with f.p. access, sunroom, dining area. 4-pce bath. Nicely landscaped with fenced back yard. $46,500. 383-8573.

22 YEAR OLD BUNGALOW
$58,700
Excellent condition
2 bedrooms up and 2 down
Wall to wall carpet, brick fireplace, basement is fully finished, concrete patio, easy care garden. By owner, 479-8038.551 Whiteside St. (Carey-Tillicum)

Capital City REALTY LTD
1815 Blanshard St. 388-7557

"TREND SETTER"
Yes, the trend is to "split level" and this home is the ultimate in 4-way split. Totally finished even to the Tiny Tim's abode. 3-pce. ensuite. Large library family room. Pool room and 2 unique fireplaces. Large parking area in area of new schools, recreation. Gordon Heads better homes. Early possession. $83,900.
(Mrs.) Pat Forbes
477-0580, 386-2682, 388-7557

$84,900
New split level over 1600 sq. ft. finished. Featured heatilator corner fireplace. Vaulted ceiling with beamed ceiling. Master bedroom has five-pce. ensuite. 3 bedrooms, 3 bathrooms, finished family room. Drive-in garage. View it at our open house every day. 4197 Buckingham Place off Shelbourne.

$83,500
One-year-old split level custom built with quality throughout. 1800 sq. ft. finished. 3 bathrooms, finished family room, double garage, fully landscaped. Early possession.
(Mrs.) Pat Forbes
386-2682, 477-0580, 388-7557

OPEN SAT. 1:30-4
3691 WASCANA
(off Cadillac)
MT. VIEW CHARMER!
Like one-level living? Then be sure to see this sparkling, 2-bdrm., ranch-style bungalow. Shake roof — brick planters — concrete driveway, 17 ft. living room with fireplace — dining area plus den, cum family room, cum 3rd bdrm. Large, private, cement patio, fenced back garden with fruit trees. Asking $51,900.
Barb Rawlings 388-4939
Nina Stephens 479-5463

CEDAR HILL GOLF COURSE
This 5-B.R. home (2 down) is situated on a nicely landscaped lot close to Hillside Mall. Qualify built and well-maintained with hardwood floors throughout. 2 fireplaces, 2 baths, family room etc. Call today
388-7557 Clifton Mak 479-0788

OPEN HOUSE SAT. 1-4
2201 HENRY AVE. (SIDNEY)
5-bedroom, family home or in-law suite — 2 full bathrooms — Asking $61,500.
388-7557 Ruth Salaga 652-4362

OPEN AT LAST!
Contemporary bi-level. Exciting warmth of cedar exterior cladding add to the fine appearance of this 3-bedroom, 1½-bath home. Separate, formal dining. Very spacious, front entry, single, enclosed garage. $79,900. Open Sat. 1-6. 4193 Buckingham Pl. off Arbordale off Shelbourne.
Raym Forbes
388-7557 477-1781

THE BEST SPLIT IN TOWN
We may be prejudiced but we think this is one of the most spectacular homes of its type around. Open and airy with the look of elegance. Spacious family room with serv-thru. Bright spacious master with continental ensuite. Beamed and vaulted ceilings. 8000 sq. ft. lot. Finished in the west coast tradition of warm cedar siding. Thermo windows and five-year warranty. $84,900.
388-7557 Raym
Forbes 477-1781

GOING, GOING, THEY'RE ALL GONE
New homes in good areas are getting hard to find. Why not let us have the ideal home built for you. Several lots on Bayliss Pl. off Kenmore. Depending on plan, prices could be less than $70,000. Would include fine finishing, all thermo and five year warranty. 14-16 weeks to complete. Call now.
388-7557 Raym
Forbes 477-1781

NOT BEST BECAUSE IT'S BIG
But best because it offers more home and more living than many others in its' class. A fine three year old mediterranean style home with potential for 5 bedrooms. Features family plus entertaining kitchen. Full 6" cellar. At $112,900. You can't afford bypassing this one. Contact
388-7557 Raym
Forbes 477-1781
Several other similar)uality homes in this price and size.

Capital City REALTY LTD
1815 Blanshard St. 388-7557

SUPERBLY APPOINTED WATERVIEWS TREED LOT
Now reaching skyward this grand family home will afford the finest in facilities for all. Jacuzi bath, sauna, bars, recreation room, 6 bedrooms, master with full continental ensuite. Three levels of contemporary living in the West Coast tradition of informal elegance. 5000 sq. ft. of living area. Double garage. 17,000 sq. ft. treed lot. Views beyond Gordon Head. Act quickly to obtain your choice in colours and final finishing features. Offered at $170,000. Contact Raym Forbes exclusively 477-1781.

FAIRFIELD AS NEW
Excellent value at $52,900. Fast possession. Owner moving to Vancouver. Over 1000 sq. ft. of quality, spacious living room. Bedrooms are king-size, kitchen has Citation cabinets in oak so roomy with large dining area. Located close to the sea, shopping and bus. To view Dial Cliff Stretch, 388-6275, pager 2837 or 388-7557.

$45,000 SPECIAL VACANT FOR YOU
Quality Bungalow in a convenient, quiet location. The large living room displays an attractive open fireplace, wall-to-wall carpeting, in-line dining area. Two good-sized bedrooms, well-planned kitchen and utility room. Dial Cliff Stretch, 388-6275, pager 2837 or 388-7557.

HAMPTON PARK
2-Bdrm. stucco home in a desirable area of Saanich. Kitchen and bathroom recently modernized, wall-to-wall carpeting. Full basement, OOM, good level lot. Offered at $47,900.

GLANFORD AREA REDUCED
Modern 3-bdrm. home only 6 yrs., with ensuite, close to all schools. Large sundeck off dining rm. with southeastern exposure. Full basement all framed into rooms with wiring and heating installed, ready to finish. Reduced to $64,500 for a quick sale.

For more info. on the above call Tara Bhalla, 388-7557 or 382-8879.

W
WESTMONT
REALTY 388-4434

OPEN HOUSE
SAT. 1:30-4:30
6929 E. SAANICH RD.
ONE ACRE
Not your average home. In the country but close to the city. Four Bedrooms and three baths for a particular family. Living, Dining and Kitchen large and well-appointed. Add a family room and a rec. room and many extras! Come and see and make your offer on $86,900.
388-4434 I. G. LIDSTONE 477-0982

OPEN HOUSE SOLD
SAT. 1:30-4:30
Off Ash road on a no through street this 100x160 ft. lot is in a choice area of Gordon Head. This top quality home has 2700 sq. ft. of fine living. Everything spells space from the LR and DR. with quality carpet to the kitchen with eating area and bedrooms with oak floors. The rec room is a full 21x26 ft. in size with second fireplace with conversation pit. Also in the home 2, 3 and 5-pce. baths, lots of cupboards, large sundeck, dble. carport, 4 bedrooms and den. Super value at $89,900.
388-4434 JOHN BUNYAN 383-7777

OPEN HOUSE
SAT.-SUN. 1:30-3:30
TANNER RD.
6403 SUNNYSLOPE
Enjoy spring in Central Saanich, excellent 3 (Plus 2 dn.) bedroom home. Bright and sunny throughout, 3-Pce. ensuite, rec. room, lge. lot with views to East — only $69,900. MLS.
388-4434 BRIAN BROWN 386-1234

OPEN HOUSE
1631 SAN JUAN
SAT. 2:00-4:30
You should investigate this no-step two-bedroom home on a nice lot. Large kitchen and living room, fireplace. Workshop and patio. All appliances, deep freeze and drapes. Make your best offer on $52,900.
388-4434 I. G. LIDSTONE 477-0982

NEED FOUR BEDROOMS?
See this, Esquimalt home. Large living rm. with magnificent custom fireplace. Excellent family kitchen with dining area with sliding glass doors leading to a private sundeck. Close to Schools and other conveniences. Open to Offers On the Asking Price at $49,500.
ELLWOOD NAULT
388-4434 388-4150

GORDON HEAD
3 B.R. home located on a nicely-landscaped corner lot. Offers living rm. with fireplace, separate D.R., spacious kitchen, ensuite, master B.R., and developed basement with rec. rm., den, 4th B.R. and 2-pce. bath. Substantial Mortgage at 10¼%. Asking $73,900.
388-4434 BILL SIDHU 477-5382
388-4434 JOHN BUNYAN 383-7777

G
Glengarry Realty & Investment Corporation

SIDNEY BRAND NEW
9560 NORTHLAWN TERR.
(Up Weiler, off Lockside)
OPEN HOUSE
Sat. & Sun. 1:30-4
Situated in the popular Maryland area, just 1½ Blks. from the ocean. Quality construction throughout with master Bdrm. ensuite, deluxe carpeting and floor-to-ceiling brick fireplace. See it this weekend! Asking $62,900.
SCOTT MUNRO 382-4577
GLENGARRY REALTY 479-7138

david burr LTD.

GORDON HEAD
Attractive, family home in an area of fine homes, and convenient to schools and university. Only 2½ years old — over 2,000 square feet! Sunken living room, separate dining room opens onto sundeck, sunny kitchen and three bedrooms. All of these on main floor. Daylite basement has fireplace and offers possibility of good-size, in-law suite. Easy-care lot. Vendor is leaving country so present all offers. (37293).
$76,500
W. E. (WIL) WILSON
477-4328 384-9335

FAIRFIELD PENNY PINCHER
Lots of space at a penny-pincher price! See this two-storey, older, family home featuring four bedrooms, living room with fireplace, separate dining room and spacious kitchen. Convenient to schools, bus and shopping. Needs some work — not much, but is good value at this price (35569).
$45,900
W. E. (WIL) WILSON
477-4328 384-9335

SPACIOUS— GRACIOUS
Family home in Oak Bay, featuring:
—Living room with fireplace.
—Dining room with access to patio
—Sunny kitchen — built-in range
—Cozy family room
—Games room — suitable for billiard table
—Open staircase to four bedrooms
—Cut stone facing at front of house
—Heavy, shake roof
—16x32 swimming pool
The location is handy to all school levels, university, Uplands Golf Club and Victoria Racquet Club. A super, family home (38729)
$129,900
W. E. (WIL) WILSON
477-4328 384-9335

OPEN HOUSE
1:30-4
SATURDAY
SUNDAY
OAK BAY/ UNIVERSITY
3551 REDWOOD AVE.
$92,500
Family comfort in his 4-bedroom, three-level split. Beautiful yard and well-maintained home. Hard to find in this area. MLS 38172. To view anytime please call
GLENN FORTUNE
david burr ltd. 598-7849

Island Homes Ltd.
2504 DOUGLAS
386-7545

OPEN HOUSE
Saturday, 1 to 5. Come see this spacious home on a private lot. 4 Bedrooms, family room, rec room, sewing room, hobby workshop. Only $69,900. Call Tom Evans, 652-2620.

Stop, Look and See Your Best Buy In Gordon Head???
OPEN HOUSE
SAT. AND SUN., 1-4
1809 GRANDVIEW
Asking Price $79,900
PRESTIGIOUS AREA FEATURING THE FOLLOWING: 4 BEDRMS, 3 BATHRMS, DEN, SEWING, UTILITY PLUS RECREATION ROOM, PATIO PLUS SUNDECK — LARGE LEVEL LOT WITH FRUIT TREES PLUS GRAPE VINES. TOTAL OF APP. 2550 SQ. FT. OF LIVING SPACE ON TWO FLOORS — FOR VIEWING AND INFORMATION CALL PATRICK SNOW, 592-3931 OR ISLAND HOMES LTD., 386-7545.

Open House
Sat.-Sun., 1:30-4:30
TERRIFIC VALUE
$78,800
1441 MERRITT
Brand new Tudor style home close in. Double glazed bay windows, 10" insulation in the ceiling. Top quality construction. Double carport, large sundeck off den, rock heatilator fireplace, eating area in kitchen. 10¾% large mortgage available.
JOE MANTON, 382-5211

Starters & Retireds
1 Bdr. Beauty
Asking $41,500
SPACIOUS LIVING ROOM WITH FIREPLACE, HARDWOOD FLOORS, LARGE KITCHEN, PLUS NOOK. PARTIAL BASEMENT, OIL HOT WATER HEAT, GOOD FINANCING IF NEEDED.
H. MITCHELL 479-4818

Ideal Starter or Retirement Home
Capital Heights Dist.
Asking Price $54,900
EXTREMELY WELL-BUILT HOME FEATURING 2 BEDROOMS ON MAIN FLOOR. GOOD OAK FLOORS AND UPDATED KITCHEN AND BATHROOM. FUNCTIONAL FIREPLACE. FULL HIGH BASEMENT AWAITING FINISHING TOUCHES. GORGEOUS LOT WITH MANY RUIT TREES. HIGH LOCATION WITH VIEW. MLS FOR VIEWING CALL,
PATRICK SNOW 592-3931
C.E. PULLAN 477-1578

10 MILE POINT
2895 Phyllis St. 2 bedroom, 1 bathroom. Beautiful seaview from large living room, dining room, friendly light kitchen, no basement, no steps, spotless home. Minimum upkeep, approx 1300 sq ft. New carpets, 2 car garage, landscape rhododendrons amoungst large pine and oak trees. Nature at your doorstep. Asking price $98,500. Please call 477-6479 for appointment.

BLOCK BB BROS.

SELL THRU VIDEO
NO STEP FAMILY HOME
OPEN HOUSE 2-4
MARCH 31
Walk right into this totally redecorated well-planned approx. 1200 sq. ft. family home. Through hall, 2 bedrooms — living room with fireplace — dining room — kitchen with eating area-utility and family room off kitchen — also a nice sun room for your plants. Separate garage, completely fenced sunny garden for the children. Near schools and bus stop. Fabulous location — 1665 Derby Rd. off Shelbourne St. Must sell — price reduced call:
Win Douglas 383-9902
John Stewart 598-7776
Office 477-1841

OAK BAY BORDER OPEN HOUSE SUNDAY 2-4
1028 CHAMBERLAIN. You are invited to view this extensively renovated, gracious, 2 storey, part basement residence. 4 or 5 bedrooms, bright modern kitchen, 3 bath facilities. Many delightful features such as stained and leaded glass, front and back stairs, large formal dining room. Attractive garden on a quiet, tree-lined street off Oak Bay Ave. $85,000.
Bill Remple 658-5794
Ted Walford 598-1420
Office 477-1841

1464 ROCKLAND CONTEMPORARY FAMILY MODERN TUDOR
OPEN HOUSE Saturday and Sunday 1:00-4:00 p.m. Lovely spacious family home in lush and lovely garden setting with views over Government House grounds to sea and mountains. Five large bedrooms, den cum office, built-in sauna, 3 full bath facilities. Built-in dishwasher, garburator in mom-sized kitchen. Monstrous sundeck overlooking private and quiet backyard. Exciting Tudor lounge with wet bar, high beamed ceiling. Reduced price now $135,000.
Office Dave Vogelgesang 388-5464
477-1841 Pgr. #760

SEAVIEWS
3 bedroom home overlooking Royal Bay. Larger spacious living room — brick fireplace with mirrored wall. Across hall dining room. Developed full basement. 1½ baths. 2 car garage plus 2 car carport. Exotic shrubs, with neat fish pool. Offered at $71,900 including 5 appliances.
477-5705 Erna Ellsay 477-1841
388-6275 Pgr #2704

SEA & MOUNTAIN VIEWS CENTRAL SAANICH
Nestles on a large almost ½ acre country plot in beautiful scenic central Saanich — fruit trees, berries, flowers, on a private cul-de-sac is this gracious home. 1665 sq. ft. on the main. Pictured windowed living room with exquisite fireplace, hardwood floors, dining room with built in buffet. 3 extra large bedrooms on main, 3 baths. Recreation room (30x13) with fireplace. Plus full in-law suite down. Double garage. Just listed at $89,900.
477-5705 Erna Ellsay 477-1841
388-6275 Pgr. #2704

GORGE COTTAGE
A delightful 2 bedroom home, living room with corner windows glowing fireplace. Dining room, functional, step saving kitchen. Separate garage beautifully landscaped yet easy maintenance. The small home you've been seeking. A money saver for you $44,900.
477-5705 Erna Ellsay 477-1841
598-7634 Brent Gerrett 477-1841

CENTRAL SAANICH
A very well built family home in the Turgoose Point area, three bedrooms up and two roughed-in (boarded) down. Working kitchen with a separate eating area plus full dining room, large comfortable living room and a rec room down with fireplace. Double carport with sundeck over and you arrive at good value on the asking price of $89,900. To view call:
479-4105 G. L. Lloyd 477-1841
388-5464 Pgr. #566

OAKLAND SPECIAL
Beginner/retirement or investment property. 4 bedrooms. Clean home full basement in quiet residential district. Revenue potential from 2 bdrm suite in basement. $40,000 1st mortgage interest 10¾% could be assumed. Property appraised at $49,000. Make an offer on asking price $49,900. Call:
Sam Kahlon 386-2015
John Stewart 598-7776
Office 477-1841

METCHOSIN QUALITY AND COMFORT
Superior two family, side by side residence in a lovely and relaxed residential cul-de-sac. 3 bedrooms either side, 1½ baths, finished rec room on either side with full height old brick fireplaces. Front rooms have massive black rock fireplaces. Delightful finishing throughout. Basements pre-wired for development of suites. Large yard fully fenced with lovely rich topsoil and productive garden. Patios on either side. Strata titled and versatile. Offered at $110,000.
Office Dave Vogelgesang 388-5464
477-1841 Pgr. #760

BRENTWOOD BEST BUY
Discriminating buyer will be hard pressed to beat this value. Lovely and spacious 4 bedroom family home in a distinctive cul-de-sac close to schools and shops. 1340 sq. ft. with full basement, 3 baths. Monstrous covered sundeck. Delightful and productive large garden lot with fruit trees. Home is 4 years old, all bedrooms oversized. Maintained spotlessly by retiring couple. $65,900 and a bargain.
Office Dave Vogelgesang 388-5464
477-1841 Pgr. #760

HIGH ROCKLAND SWEEPING VIEWS ¼ ACRE TERRACED GARDEN
Situated high on a "country" road in Rockland, a 2 storey, 3 bedroom residence set on a beautifully terraced quarter of an acre garden. Reception hall, 21' drawing room, formal dining room, den or family room, conservatory adjoining the drawing room, and a full sun-and-view deck. 2 bathrooms, and a shower in the full high basement. Built 1929. MLS. Now $119,000.
Ted Walford Office Bill Remple
598-1420 477-1841 658-5794

OAK BAY UNIVERSITY 200—70' GARDEN
A spacious and versatile family home close to Unversity, with 3 to 5 bedrooms, a 27' recreation room, dining room, living room and 3 bathrooms. A beautifully treed and sunny 200x70 garden, on a quiet avenue of exclusive homes. Excellent parking for a boat and trailer. $128,000.
Residence Ted Walford Office
598-1420 477-1841

OAK BAY BORDER FRUIT TREES CHARACTER HOME
A charming, spacious 2 bedroom home with a 3rd bedroom plus playroom in the high basement. Reception hall, living room, large dining room with fireplace, spacious kitchen with sepacate pantry area. Enclosed porch. 2 bathrooms. Garage. Workshop. $59,500.
598-1420 Ted Walford 477-1841

BLOCK BB BROS.

SOUTH FOUL BAY GONZALES QUARTER ACRE GARDEN
Situated on a quarter of an acre garden, a delightful 2 bedroom home, with living room with fireplace, a few stairs up to a spacious hallway and the 2 spacious bedrooms, 2 bathrooms, and "country" kitchen. The garden is private and high affording good open views. Offered at $69,500.
598-1420 Ted Walford 477-1841

BEAMS AND PANELLING GREENHOUSE RICHMOND ROCKLAND
Full rich panelling and beams in the living room and dining room, reception hall, and a delightful kitchen. 2 bedrooms. Basement. Fully fenced gardens with greenhouse. Garage. $69,500.
598-1420 Ted Walford 477-1841

NORTH OAK BAY PARISIENNE ATTIC FAMILY ROOM
On a corner garden ringed with young evergreens, a Tudor home with living room with fireplace, dining room, tastefully modern kitchen with adjoining fully enclosed conservatory. 2 bedrooms on the main floor, with staircase up to the "Parisienne" attic comprising 2 small bedrooms, bathroom, study. 20' family room and workshop in the basement. $69,900.
598-1420 Ted Walford 477-1841

NEW HOME DIRECTORY IN COLWOOD
A WIDE VARIETY OF BUNGALOWS, SPLIT LEVELS AND TWO-STOREY HOMES WITH FULL AND OPEN BASEMENTS PLUS R.I.D.P. READY FOR DEVELOPMENT. ALL HOMES INCLUDE THERMOPANE WINDOWS, EXTRA INSULATION, ELECTRIC HEAT, FIREPLACES AND MORE. CHOOSE A PLAN, LOT, COLOR SCHEME, AND TYPE OF FINANCING TO SUIT YOU. WE ALSO HAVE TWO STOREY AHOP DUPLEXES $1250 DOWN VERY NICELY APPOINTED. ALL HOMES CARRY A 5 YEAR WARRANTY. VISIT OUR DISPLAY HOME AT 544 STORNOWAY OFF WISHART RD. AND DISCUSS YOUR HOUSING NEEDS. P.S. SOME HOMES QUALIFY FOR $2500 GRANT.
WED-FRI 1-6
SAT.-SUN 1-5
FOR MORE INFORMATION PH. KEN MILLAR AT 478-1721 or 384-8075 PAGER 519
FOR YOUR CONVENIENCE HOME DIRECTORY MAP LOCATED AT CORNER OF SOOKE AND METCHOSIN RD.
RIDLEY BROS.
DEVELOPMENT CO. LTD.
MEMBER VICTORIA HUDAC

PAC-WEST
INTERNATIONAL REAL ESTATE BROKERS INC.
388-6161

SPECTACULAR GORGE WATERFRONT
Excellent 3 bedroom family home with 2 bdrm. suite. On approx. ¾ acre. Formal dining room, living room with fireplace, plus many extras. A must see! Offers on $139,000 MLS. Call Julie Manness 384-3866 or Wayne Butterfield 383-0408 or 388-6161 (24 hrs.)

TRY YOUR OFFER ON $36,500
See this cozy little bungalow. Lot 51x140, fenced. Gorge area. Ideal for starter or singles. Call Julie Manness or Wayne Butterfield, 388-6161 (24 hrs.).

GORDON HEAD
$116,000
Great family home with 4 bedrooms on main floor. Two more bedrooms down with lots of potential to redevelop. Built-in vacuum system, double garage with work shop, pluys many extras too numerous to mention. Call Julie Manness or Wayne Butterfield at 388-6161 (24 Hrs) Pac—West International Real Estate Brokers Inc.

Kasapi Homes
$47,900
3151 Glasgow St., $1900 DP could move you into this nice 2 Br. Home with Full Basement Plus Garage.

$49,900
2018 Chambers St. close to Vic. High School, this older 3 Bedroom home has nice foyer entrance with LR and Family Rm. on main level and 3 Br's upper level, plus full basement for future development and separate garage.

$57,900 & UP
Could move you into a BRAND NEW HOME, location and style your choosing. Do some of the construction work yourself and save money.

$71,900
1821 Chimo Close off Fairburn and Gordon Head Rd. this 2 yr. old home is close to all schools and Racquet Club. Good bus service. Vendor is willing to carry a mortgage with only $2500 Down Payment.

$77,900 & Up
3 BRAND NEW HOMES EACH IS DIFFERENT STYLE AND FLOOR PLAN. Close to UVic, all schools and Racquet Club. These homes are situated in quiet cul-de-sacs where homes are priced $75,000 to $125,000. Trades considered. Buy direct from known builder and save commissions. For information call Mrs. Pat Saulnier, Kasapi Const. Co. Ltd. 538 Dupplin Rd. at 386-6191 or 384-2197.

Open House
2167 Granite
Sun. 1-4
Don't miss this one. Charm and character in South Oak Bay — offered at $99,000. Three bdrms., 2 baths, plus a beautifully-landscaped, easy-care lot. The living rm. and dining rm. are spacious, with full-height ceilings, restored oak floors and 2 fireplaces. Call for appt. or come Sunday.
Leslee Farrell
592-7246 388-5464 Pgr. 665
Seaspray Properties 595-3151

the Permanent For Sale
3647 SHELBOURNE 477-0141
LARRY BROOKS—MANAGER

OPEN HOUSES
SUN. 1:30-4
4683 AMBLEWOOD
Executive, 2-BR, no step. 1883 sq. ft. of quality living area features lovely LR, DR and fam. room. Beautiful lot fenced and private. Asking $132,500.
FRED JACKSON
477-0141 658-8472

SAT.-SUN. 2-4
6810 JEDORA
$69,500. Executive home. Location is superb, cul-de-sac with quality homes. Butchart Gardens at your back door. Exceptional quality thruout, expert craftsmanship. 2 BR's, MBR a woman's dream with dressing room, walk-in closet and 3-pce. bath. All rooms large and on one floor. Double garage. Please call:
DOLORES MILES
477-0141 652-2735
FERN COLOMBIN
477-0141 479-0229

SAT.-SUN. 1:30-4
557 HURST AVE.
To a qualified buyer — how to buy a 3-BR post and beam in Glanford area — full price $48,700 with down payment of $3,000 plus Gov't 2nd mortg. of $5,000 plus new 1st mortg. of $40,700. Monthly payments approx. $443.80. Incl are LR drapes, range and fridge.
FERN COLOMBIN
477-0141 479-0229
DOLORES MILES
477-0141 652-2735

SAT.-SUN. 2-4
10222 ALMOND
SUPER SIDNEY SPRING SPECIAL. Extremely well-kept fam. home on quiet st. with easy-care garden. 4 BR's, 3 baths, super rock FP in LR. All this PLUS 37'x13' filtered in-ground swimming pool. $62,000. For further inf. on this well-priced home contact: ML38944.
GODFREY WALLS
477-0141 656-4891

SIDNEY SPECIAL
Cute and cosy 2-BR home. Elec. heating. 1 block from the sea. 5 min. from shops. Good starter or retirement. Nice yard for those home-grown veg. and relaxing summer eves! Owner says sell!! Will consider ALL offers on $39,900. ML38496.
GODFREY WALLS
477-0141 656-4891

ROCKLAND AREA
Only 10 yrs. old 4-BR split level, large LR and DR, spacious rec room, kitchen opens onto private patio and yard. $89,500.
FRED JACKSON
477-0141 658-8472

CCA STRATA TITLE DUPLEX
Near new building in high-treed location. All set for in-law suites. Each side with kitchen incl. range and fridge. Large LR and DR, 2 Br's and full bath on main. Ground level with BR, rec room, 4-pce. bath, kitchen area down needs only sink and cabs. Both levels each side plumbed and wired for W/D. Sound investment at $117,500. MLS.
FERN COLOMBIN
477-0141 479-0229
DOLORES MILES
477-0141 652-2735

10 PER CENT MORTGAGE
10% CMHC mortg. approx. $45,500 due '82. Great starter or retirement home, 2 BR's, den, charming FP, DR or fam. room. Nice, large garden lot, short walk to Mayfair Centre, to Wilderness Park, Quadra-Finlayson area. Open to offers, asking $53,900. MLS.
WALLY MICHAELS
477-0141 477-4884

IMMACULATE
2-BR home, large, bright kitchen with Ea. FP, part basement, lot 50x112. Situated on dead end st. To view call:
ELEANOR BRAY
477-0141 592-1130
THE PERMANENT

REALSPAN PROPERTIES LTD.
846 BROUGHTON 388-6454

FAIRFIELD
1332 VIMY
OPEN HOUSE
THURS., FRI., SUN.
1:00-3:30
This immaculate 1,800 sq. foot home has been tastefully updated and renovated to challenge some of Victoria's finest homes. It features, 3 bedrooms, 1½ bathrooms, 2 fireplaces, large dining room and kitchen with nook. See it now, at $74,900, it won't last long.
GARY BRIDGE
388-6454 595-6968

OPEN HOUSE
Sat. and Sun. 2-4
103 MARLER DR.
Your Own Stream
Come and see this 7-yr.-old, no-step, 3-bedroom home with fireplace that offers you trouble-free living on .58-acre lot. Large sundeck and patio, greenhouse, metal storage shed, 8 fruit trees, grape vines plus 6 appliances. 10 minutes from City Hall.
PATRICK SUPEENE
388-6454 478-6294

OPEN HOUSE
THURS. AND FRI.
1:30-4:00
835 FERRIE ROAD
Begin or retire in this pleasant, 2-bedroom, no-step home located at the quiet end of a Cul-de-sac.

And if you enjoy gardening, the large back yard, full of sunshine is the place to do it.

Low taxes and low maintenance make this a must see for the budget conscious purchaser.

Phone me now to see this new listing.

A. J. "SANDY" CRAWFORD
388-6454 477-1561

SUNDECKS and SWANS
Truely one of the finest waterfront properties along Portage Inlet and perhaps even Victoria. This Tudor home is loaded with charm and verstility and is situated on ¾ acres of landscaped seclusion. Price reduced to $129,900. MLS.
GARY BRIDGE
388-6454 595-6968

FAIRFIELD OFF DALLAS, 3 bedrooms, greenhouse, basement, attached garage, large private lot, $51,900. 385-3683.

250 HOUSES FOR SALE

D F H 477-7291

D.F.H. Real Estate Ltd.
1559 McKENZIE AVE.

OPEN HOUSE SUN. 2-4
2257 Harbour Rd. Sidney

No stairs to climb in this year-old brick and cedar rancher opposite a marina. Nestled in a garden of flowering trees and shrubs. Three roomy bedrms, one with ensuite. Both living and family rooms have wood-burning fireplaces to curl up in front of on those cool evenings, which means comfort and energy savings to the wise. Owners leaving the province, will consider smaller home in part trade. Asking $79,000. MLS.
COME AND SEE THIS ONE!
MICHAEL W. NEWMAN
477-7291 Bus. 652-4105 Res.

OPEN HOUSE SAT. 1:30-4
3178 Earl Grey
$48,500

Our FIRST Open House on this EXCLUSIVE listing offering no-step convenience plus THREE bedrms, fantasticly RENOVATED kitchen with EATING AREA; large L.R. with fireplace; laundry room off kitchen, freshly-painted exterior. 50x115 easy-care lot. Easy walk to bus and shops. See you there!
DONNA FOSS
477-7291 384-8075 Pgr 504

9 YEARS OLD
$47,900—Seaview
Open Sun. 2-4
445 Wilson St.

IMMACULATE 2/3 bedrm home situated on an ELEVATED easy-care lot with rock garden. Features: large L.R., FAMILY SIZE kitchen, part basm't, REC ROOM, could be 3rd bedrm. For more details, call
ED HO
477-7291 384-8075 Pgr 386

OPEN HOUSE SAT. & SUN. 1:30-3:30
1826 & 1806 CHIMO PLACE

Off Fairburn sits these outstanding quality-built, 3-bedrm, split level homes including a 5-year builder's warranty. Master bedrm with ensuite plumbing. Landscaping included on these choice lots located on a quiet cul-de-sac. Come and see these for excellent value!
LORNE BARR
477-7291 Bus. 383-5484 Res.
DAVID SOUTHALL
477-7291 Bus. 652-1201 Res.

SWAN LAKE SWEETHEART
OPEN HOUSE SAT. 2-4
876 Leslie Dr.

This 3-bedrm family home is an ideal starter, retirement or revenue property. Comes complete with wall oven, countertop range and fridge. Ideal home handyman garage workshop combination designed with Dad in mind. A must to see at $53,900. MLS.
GARY DAVIS
477-7291 384-8075 Pgr 234

OPEN HOUSE SAT. 1:30-4:00
1458 Glacier Pl. (Off Doncaster)

Nestled in the trees, overlooking and adjoining Cedar Hill Golf Course. Superb residence for the professional couple or family — 2 bedrms up or expand into 2 more bedrms on the lower level. L.R. features slate F.P. and is complemented by 2nd F.P. in rec room. D.R. flows onto sundeck and outdoors. 2 full bathrms. Much more.
$76,000
BRIAN SHARP
477-7291 384-8075 Pgr 316

BROADMEAD BIG, BOLD BEAUTIFUL
OPEN HOUSE SAT. 1-4

—4671 DEERWOOD TERRACE
—almost 3000 sq. ft. luxury
—West Coast contemporary
—Decks capitalize on views
—3 magnificent stone fireplaces
—5 bedrms, 3 bathrms.
—built-in vacuum system
—family-style kitchen
—Jenn-Aire Bar-B-Q in family rm.

Immediate possession possible. MLS. Preview with
VIVIAN PELTON
477-7291 384-8075 (Pgr. 139)

SEAVIEWS Ten-Mile Point
OPEN HOUSE
Saturday 1:00-4:00
2901 Phyllis St.

A beautiful, bungalow-style home on a ½-ACRE, landscaped lot. MAGNIFICENT SEAVIEWS! Two fireplaces. RELAXING LIBRARY BAR. 3 bedrms, large kitchen plus attached garage and utility rm. complete this BLOSSOM-FILLED PICTURE! Call me for early viewing. MLS. $94,800.
ERNIE BRIMBLECOMBE
477-7291 384-8075 (Pgr. 969)

1¼ Ac.—3 Bedrms
$56,000
Quality Throughout!

This immaculate 25-year-old home is everything a young family or retired couple could want. It is fully insulated with double glazing on most windows. The main floor has L.R. with wall-to-wall and fireplace; efficient U-shaped kitchen; dining area with built-in buffet and french doors to sundeck; 2 good-sized bedrms and 4-pce. bathrm. Downstairs is a 3rd bedrm and family/laundry room. The 60x190 ft. lot provides an excellent garden area ready now for planting and lots of trees and shrubs. Don't miss this exclusive with
PAT VICKERY
477-7291 384-8075 Pgr 1104

OPEN HOUSE SAT. 1-4
4048 Gordon Hd. Rd.
Only $56,500

Super first home! This TASTEFULLY DECORATED and absolutely SPOTLESS home features 2/3 bedrms, sep. D.R., a SPACIOUS L.R. with F.P., NEW W-W carpeting throughout, a full HIGH undeveloped basm't, an attached DRIVE-IN garage, a large lot, and completely FENCED backyard. Located in area of FINER homes. FAST possession possible, for more information, please call
ED HO
477-7291 384-8075 Pgr 386

250 HOUSES FOR SALE

D F H 477-7291

D.F.H. Real Estate Ltd.
1559 McKENZIE AVE.

VIEWS

Hill-side seclusion. Valley views from bay windows! The 2-acre hill-side lot needs very little care. This custom home has it all. 4 Bedrms, 3 bathrms, glorious family room with full brick wall fireplace. L.R. with fireplace. Call now. MLS. $98,500.
ERNIE BRIMBLECOMBE
477-7291 384-8075 Pgr 969

SUNNY FAIRFIELD

Bright, sunny, happy home! Bring your children, you'll enjoy the safety and fun offered by the great sundeck facing south. 3 Bedrms, L.R., separate D.R., den, fireplace. Quiet street. Call quickly on this home. MLS. $64,900.
ERNIE BRIMBLECOMBE
477-7291 384-8075 Pgr 969

SWINERTON'S
REALTY WORLD

OPEN HOUSE Sat. and Sun. 2-4
2961 Adye Rd.
(Turn at Mt. View)
S/S Duplex

Situated on quiet cul-de-sac, 1970 duplex, each side 3 bedrooms, LR, kitchen, utility. $68,500. 1 unit available March 1st to move into. BOB CARTER, 385-2481, 598-6143.

OPEN HOUSE Sat., 1:30-4
3330 Woodburn North Oak Bay

4 Bedrooms, full basement, 2 fireplaces and large corner lot. Steps to Uplands Golf Course. Only $89,700. MLS.
SUSAN or JACK BETTS, 477-4042
385-2481, 388-6275 Pgr 909

Old World Charm Fairfield
$112,500

—Reception Hall
—5 Bedrooms
—Dining Room
—Den
—Sunroom
—3 Fireplaces
—Double Garage
—Lane in rear
—Much more

Immaculate easy care grounds. A pleasure to show.
477-5151 LYLE WICKS 385-2481

Open House Langford
Sat. & Sun. 2-4
845 Brock Ave.

Lovely 2 bedrm bungalow. Lot size approx 7,000 sq. ft. Workshop-garage combination 12x30—220 V. Walking distance to schools and shopping. Asking Price $55,000.
DIRK OKKER 478-4501

Colwood Beauty
5 BEDROOMS!
$74,500

Quality FAMILY HOME with a very efficient floor plan for a large family with school kids — all school levels within easy walking distance! Comprises 11 rooms — 2 baths on 4 levels PLUS a 5' crawl space — 2 car garage, greenhouse, sundeck off DR. Lovely corner garden lot with trees, shrubs, fruit trees, garden and extra parking for boat or trailer. Tastefully decorated and in immaculate condition. NEW LISTING. ACT QUICKLY ON THIS BEAUTY!
385-2481 ED JUPP 386-7884

TOWNHOUSE #18
933 ADMIRALS ROAD

Come view this lovely home designed for carefree living and gracius entertaining. You will agree it's quite unique and one of the finest in this area. Features a very large LR with Bay windows, large Dining room, spacious family room with FP, 1½ baths, beautiful decor and many more fine features. Offers VIEWS of HARBOUR AND DISTANT HILLS.
New ML Price $61,500
385-2481 ED JUPP 386-7884

2622 Shelbourne

Neat 2 bedroom bungalow on large fenced lot. W.W. Fireplace. New furnace and water heater. Separate garage. $44,900.
DOUG BOWEN 385-2481
Swinerton Stewart Clark Ltd.

THE ZIEGLERS

Cinderella
4731 Treetops
Open Sat. and Sun.
1:30 to 4:30

Beauty is inside this exciting home — 2448 sq. ft. for family living. Built in '69, today it looks brand new — 4 bdrms., 2½ bths, thermopane across front, 2 sundecks. Quality throughout. $158,000. View with
THE ZIEGLERS

Cormorant Cottage
2011 Crescent Rd.
Open Sun. 2-4

Waterfront — Southern exposure — a cottage with charm. Custom built in 1939. Vaulted ceilings, 40 ft. living rm., dining rm., master bdrm, ensuite, fireplace plus 3 small bedrooms. Approx 1800 sq. ft. on 132x100 ft. lot. $142,000. THE ZIEGLERS.

Fairfield

High on a rock — fantastic water views from every room. 3,000 sq. ft. of executive living. Built by a craftsman for himself with retirement in mind. 3 extra-large bdrms., 40 ft. living and dining rm., 3 bathrms, family rm., sewing rm. Zoned heating, thermopane windows, all the extras — 2-car, drive-in garage. $139,900. THE ZIEGLERS.

½ Duplex Langford

$39,900 — in brand new condition, 1½ bths, 3 bdrms., built-in stove and dishwasher. Large, fenced garden.

THE ZIEGLERS
592-1768 388-5464 Pgr. 310
Seaspray Properties 595-3151

250 HOUSES FOR SALE

BLOCK BB BROS.

SELL THROUGH VIDEO OPEN HOUSE
SAT. and SUN. 2-4
"GEORGIAN BEAUTY"
10162 RESTHAVEN DR.

"ONE OF A KIND"!! 2-storey beauty with 4 bdrms., extra insulation, sep. 24x24 workshop — drop in! Asking $79,900.
MARGARET PRICE
388-6275 Pager 6275 477-1941

OPEN HOUSE ACREAGE and NEW HOME
SUN. 2-4
385 IVOR RD.

Here is a ready-made retreat, close to town but away from the city hustle. You can enjoy country tranquility, own horses and live in the style you deserve. Take the time to explore and discover all its assets. Asking $94,500.
Don and Shirley Mills
386-3231 478-6139

OPEN HOUSE SUN. 2-4
4074 GRANGE ROAD

Situated on a large lot in a cu-de-sac, this home offers a safe play area with no-through traffic. Older-style home with major renovations finished — new cupboards, counter-top stove and wall oven in the family-size kitchen, upstairs is completed to provide extra bdrms. $54,900.
Don and Shirley Mills
386-3231 478-6139

VIEW ROYAL OPEN HOUSE SUN. 2-4

No April fool this well-kept home in a sought-after area near the water. The sunny kitchen overlooks a large, fenced yard of good soil and peach trees. Inside, french doors in the dining area, an inside corner fireplace and a walk-in closet are some of the features to add to your comfort. View with
386-3231 Gloria McCleave 478-2985

3 BDRMS 55x258 LOT

GORGE AREA — Family home with 3 bdrm., family kitchen, fireplc. plus 7 st. bsmt with 4th bdrm., family rm. and 3-pc. bath $64,900.
386-3231 Bob Hahn 595-1642

$52,900

On a busy street but priced accordingly, just 19 yrs. old, 2 bdrms., w.w carpets, fireplc., full bsmt and private lot.
386-3231 Bob Hahn 595-1642

GULF ISLANDS

Beautiful Gabriola — only a short ferry trip from Nanaimo. Approximately ½-acre, treed lot. Hydro and telephone on road. Shopping and school near. Short distance to ferry and beach access not far. $6,500.
Mrs. Kathleen Lucas386-3231 592-2159

CHILDREN WELCOME!

Good family home with class. 3 bdrms., centre wall fireplace, new carpet and drapes and 2 baths are just some of the comfortable features in this house. Also, a large, fenced, corner lot with plenty of parking. For your viewing appointment call
386-3231 Gloria McCleave 478-2985

ONLY $17,500

For a furnished MOBILE HOME (626 sq. ft.). Located on a 36x66 lot in View Royal Park. Next to bus stop. Phone for an appointment to view — bring your dog. Make an offer.
386-3231 MRS. "T" 383-3845
Paulette Turchyniak

LOW 40'S

Rock Heights area of Esquimalt, 3 bdrm., 1½ bath, 44x120 lot. Sundeck, workshop, double parking area. On the sunnyside of the street. Call quick
386-3231 MRS. "T" 383-3845
Paulette Turchyniak

OAK BAY
$45,900 $45,900
$45,900

Yes that's the price on this 2-bdrm cottage with an 18 ft. in-line lv. rm., din. rm., plus a unique attic rm. and separate garage located in a prime location. Don't hesitate on this one.
386-3231 Cliff Haslam 598-4430
OR Bob Hahn 595-1642

URGENT
WAS $69,900
THEN $64,900
NOW $61,900

Located close to Butchart Gardens. Just 5 years old with 1250 sq. ft. main, plus rec room, 4th bedroom & 3 pce. down in full high basement.
Hurry! Now priced low with offers invited for immediate possession.
For fast Viewing Call
LEE WROBEL RANDY SMALL
388-6275 Pager 865
British American Realty Ltd.

KNOWLES REALTY LTD.

NEW HOMES, SIDNEY

2 & 3 Bedrooms, with and without basements. Fully insulated, fireplace. From $49,700 to $51,900.
May & Bob Hamilton
656-4692
Don Mills 656-3164
Knowles Realty Ltd.
384-8101

B B ROWN ROS. on LANSHARD
"People Helping People"

OPEN HOUSE
3120 Harriet Rd.
Sat., 1:30-4:00

3 bedrm and den or 4 bedrm home. Large L/rm with fireplace, bright kitchen P&W for washer and dryer. Rec. rm in basement with paved patio off. Wall to wall throughout. Paved parking for 2 cars at rear. Offered at $53,900.
DOUG LAWSON 595-2486
JIM KENNEDY 592-9078
or 385-8771 (anytime)

250 HOUSES FOR SALE

Castle PROPERTIES LTD.

POT OF GOLD

Not at the end of the rainbow, but at the end of this street. 981 Weaver. A must see at $59,900. 3 bedrooms, 1½ baths. LR with fireplace. Nicely carpeted throughout. Full bsmt wih rooms down. Sundeck, Double Carport. Must be sold. LOUISE WILTERMUTH, 477-6307 or 386-6164.

SUPER DEAL

Lovely spacious Townhouse on Swan Street. Large living-dining room with patio and fenced in backyard, 3 large bedrooms, quiet dead end street, immediate possession. Vendor has moved. Try your down payment. Asking price only $38,900. FREDDY STARKE, 386-6164 or 595-1175.

GORGE

Large 3 or 4 bedroom family home with 1½ bathrm. California white stucco exterior. Living-dining room in line with sundeck, bright kitchen. Full basement. Priced to sell at $56,900. Vacant, ready to move in. FREDDY STARKE, 386-6164 or 595-1175.

GORGE REVENUE

2-bedroom home, renovated, with full basement, newer type kitchen and bath plus self contained 1-bedroom cottage. Excellent opportunity at $52,900. FREDDY STARKE, 386-6164 or 595-1175.

GLEN LAKE
$57,900

—3 Bedrooms
—Part basement
—¼ acre treed
—Fabulous lake views
—Heatilator F.P.
—Great financing

If your tired of looking at over priced homes — come see this unique lakeshore home — swimming and boating at your doorstep. DOUG POWELL, 386-6164, res. 592-6417, pager 388-6275 #878.

$34,900

Cute little 2-bedroom fixer-upper on a lovely large lake view lot — This won't last so HURRY. DOUG POWELL, 386-6164, res. 592-6417, pager 388-6275 #878.

BRAND NEW
$45,000

Large landscaped lots — 3 bedrooms — single family homes, good financing — government grants available — low down payment — energy efficient — and only 2 or 20 left so HURRY. DOUG POWELL, 386-6164, res. 592-6417, pager 388-6275 #878.

STARTING OUT? OR SLOWING DOWN?

Here's the house for you. 3-Bedroom, no-basement bungalow with fenced rear yard. Good sized kitchen, separate dining area, fireplace in living room. Extra room for boats and campers. MLS 37429. Don't delay, call today, BILL KOZAK at 386-6164, Res. 642-3709 or 388-6275 pager 2880.

MANN
T. L. MANN & ASSOCIATES LTD.

OPEN HOUSE
Saturday & Sunday
1:30-4:30
1039 LEEDS PLACE
(OFF QUADRA, OFF LODGE)

No thru street. 3 bdrms up, 1 down, sundeck, rec room, 1½ baths. 2½ years old. Only $66,900.
598-5144 Ralph Keller 388-4076

SWAN LAKE

2 bdrm on no-thru street, 2 baths, large complete 1-bdrm, in-law suite down. Rented for $335/month. Vendor will consider trade for smaller 2 bdrm in Colwood or Langford. Offers on $63,900.
598-5144 Ralph Keller 388-4076

VIEW ROYAL

Extra long lot, large garden area, 9 fruit trees. 3 bdrm up, 1 bdrm and rec room down. Drive-in garage and carport, large sundeck. Near new hospital site off Helmcken in lovely, treed area. $55,800.
598-5144 Ralph Keller 388-4076

COLWOOD

Double lot 75x267 divide and sell one extra large 3 bdrm up, 1 down, R-I bsmt, 2 fireplaces. 1277 sq. ft., 4 years old. Large sundeck, view of lagoon. $84,800 includes both lots.
598-5144 Ralph Keller 388-4076

Condos/Townhouses:

1 ROCKLAND 2 bdrm, 2 baths, ensuite laundry, underground parking. 1200 sq. ft. $69,000. 1300 sq. ft. $73,000.
2 UNIVERSITY PARK TERRACE walk to U.Vic and Raquet Club. 1 bdrm $32,000. 2 bdrm $43,600 ensuite and laundry.
3 SELKIRK 2 bdrm ensuite, laundry, extra cupboards. $46,500.
4 TILLICUM 3 bdrm, outdoor pool. Townhouse only $33,900.
598-5144 Ralph Keller 388-4076

REVENUE ROOMING HOUSES

Near Jubilee. Good return $69,900. Net $9,000.
598-5144 Ralph Keller 388-4076

JORDON RIVER

hotel: beer parlour, hard liquor lounge, cafe and dining room. Rooms committed on Room and Board basis 7 months or more. Good revenue for right party. $395,000.
598-5144 Ralph Keller 388-4076

Lots Lots Lots

ROYAL OAK. Only 11 left out of 20. Priced $26,900-$29,500. Have builder prepared to build 1100 sq. ft. $59,900 including lot.
DEAN PARK: ½ Acre. Only 2 left. $29,500.
598-5144 Ralph Keller 388-4076

OPEN HOUSE
4902 SEARIDGE
(off Haliburton in Cordova Bay)
SUNDAY 1:30-4:00

Priced at $92,500
To See It Is To Buy It!
View with
Bruce Hutchinson
479-8421

FAIRFIELD GONZALES
4 BDRS + INLAW

Walking distance from beach, parks, shopping and school. Family home, large living room with fireplace, leaded glass, separate dining room, country kitchen, full bath and 2 bedrooms on main floor.
Upstairs, 2 bedrooms featuring spacious master with ensuite.
Full basement has laundry and work room plus $275 p.m. from a 2 bedroom inlaw suite. $74,500.
OPEN SAT & SUN 1-4 PM
592-9190.
306 Richmond

UVIC AREA

Nearly completed deluxe 3 bedroom rancher at 2296 Edgelow. For sale by builder. Reasonably priced at $69,900. 477-8673.

250 HOUSES FOR SALE

Montreal Trust

OPEN HOUSE SAT. and SUN.
1:30-4:00
3914 LEXINGTON AVE.

Immaculate! That's how you can describe the interior of this 3-bedrm, split level home in a desirable area of Gordon Head. Tastefully decorated throughout, with a most appealing and functional family room and kitchen combination. Two fireplaces, fully fenced rear yard and at the realistic price of $79,900. Owners are transferred so quick possession available. A "HERE TODAY — GONE TOMORROW" offering. MLS.
NEIL RAWNSLEY
386-2111 595-1507

OPEN HOUSE FRI. and SAT.
1:30-4:00
1854 San Juan Ave.

NEW LISTING. Excellent three level split with unobstructed views of city and Olympics. Offers 3 bedrooms, plus rec room. Solid construction, newly refinished oak floors. On extra large lot providing privacy in back garden. Priced favourably at $68,500. MLS. For private viewing please call your hosts:
WELLS HOOKER
386-2111 652-3634
ALAN WESTGATE
386-2111 656-3423

OPEN HOUSE SAT. 1:30-4
3246 WOODBURN AVE.
(NEAR UPLANDS GOLF COURSE)

Executive Rancher in a prime residential area. Spacious and sturdy 4-bedroom, full basement on huge lot. Fireplaces in the living room, dining room and rec room. Triple carport and garage. Must see! MLS. High nineties.
DON BECKNER
386-2111 386-0588
DEL BECKNER
386-2111 477-4994

OPEN HOUSE SAT. 1:30-4:30
2907 STUBBS PL.

Located on a quiet cul-de-sac in popular Gorge area. Ten year old Colonial four bedroom home. An ideal arrangement for in-law suite with extra kitchen in basement. All in excellent condition. Asking $74,900.
MIKE McKENNA
386-2111 592-3611
DEL BECKNER
386-2111 477-4994

OPEN HOUSE SAT. 1:30-4:00
2645 CEDAR HILL RD.

Spotless bright home. W/W carpet, fireplace, handy back porch, separate garage and tool shed in fenced yard. Veg. garden, fruit trees. Price includes fridge, stove, washer, dryer, and freezer!!! MUST SEE. MLS. $53,900.
DON BECKNER
386-2111 386-0588

OPEN HOUSE
3930 SMUGGLERS COVE
(TEN MILE POINT)
SUN. 3:00-5:00

—Ultra modern architecture
—Rugged post and beam structure
—Spiral stairway under skydome
—Naturally lite from 10 Skylights
—4 bdrn, 3 baths, 4 levels.
—Professionally landscaped
—Must see, one of a kind home
—Asking $178,500. MLS.
—For prior viewing call:
DON BECKNER
386-2111 386-0588

$38,900
VIC WEST

Are you looking for a small home, — 813 sq. ft. on the main that is attractively finished in natural wood panelling, with a good sized in-line living and dining room, 28x10, with an eating area in the kitchen and a full basement? Then call Me:
A. D. WHEELER
386-2111 477-4789

CRAMPED AND CROWDED?

Enjoy easy living in this well-kept stucco siding 4 bdrm. home with:
—L shaped L.R. and sunny D.R.
—Step-saving kitchen.
—A room for dad's pool table, a separate F.R.
And under the huge sundeck, room for your boat, camper and 2 cars.
Lovely big bright backyard for outdoors fun in a quiet neighborly neighborhood.
Your family will rememeber hapy days in this fine home priced for a quick sale at $69,900. For your pleasure drive by 4088 Atlas then call quick before someone snaps it off the market.
MURRAY LUCAS
386-2111 721-3885

NORTH OAK BAY

Beautiful 4 bdrm., tri-level split-over 2,000 sq. ft. of finished living area, plus a partially developed bsmt. Superb kitchen with adjacent fireplaced family room, 2½ bathrooms. Gracious bow-windowed living room, separate dining room. Meticulous home in a great location. Drive by 3563 Redwood Ave. Then call me to view. You will be glad you did! $103,500.
GERRIE HUTTON
386-2111 386-3927

UPLANDS

This classic 2 storey Colonial will provide a happy living environment for the large family. 6 bdrms., 3½ bathrooms, huge family room adjacent to a super fully appilanced kitchen. Full bsmt. Over ⅓ acre, room for a pool in the large rear garden. Beautifully built and maintained. $199,500. (MLS)
GERRIE HUTTON
386-2111 386-3927

250 HOUSES FOR SALE

Montreal Trust

NEW LISTING
2 BDRM.
$36,900.

This is the best dressed condo that I have had the pleasure of viewing. Tastefully appointed with its extensive use of wood pannelling and rich wallpaper and a living room with an ornate artificial fireplace, this unit is situated above ground-level and is definitely priced to sell at $36,900. MLS. A pleasure to show anytime.
GARY RESTELL
386-2111 478-6987

NEW LISTING
ESQUIMALT
$54,900

This up and down duplex could be converted back to a single family home or be used to help pay for your mortgage payments. Three bedrooms on the main floor with a 2 bdrm. suite down which rents for $225. P.M. Possession 30 days. Close to all school levels and shopping. MLS. For more information please call:
GARY RESTELL
386-2111 478-6987

GORDON HEAD

White stucco timbered in Tudor style, close to all school levels, Rec. centre and shopping. 5 yrs. old, 3 bedrooms, 1½ baths. A different plan wth separate dining area. Wrap around South exposed deck. Has a den and 2 areas for development. Lot 74x112. Asking $68,900. MLS. Call anytime.
386-2111 D. BECKNER 477-4994

ESQUIMALT

New listing, A 1st. class no-step bungalow, Cosy living room, brick fireplace, 3 bedrooms, delightful fenced yard bordered with roses. A well maintained property in and out. MLS. Asking $51,500.
D. BECKNER
386-2111 477-4994

MUST SELL
ASKING $52,900

3-Bedroom family home — 5 years old, in convenient location of North Saanich. Try your offer.
ANNETTE WALLS
656-3924 656-4891

FIX UP AND SUBDIVIDE

An older 2-bedroom home in need of repair and one acre of serviced land in a nice area of Lakehill. The house is located in such a way as to allow a subdivision into two or four large lots. Call:
TOM SLEMKO
386-2111 477-1277

SIDNEY

New listing — .58 acre of treed seclusion. Dean Park area. Older character home with 1470 sq. ft., 4 bedrms, family sized kitchen — dining area, full basement with family room. Drive-in garage. Asking $71,500. To view contact:
DARLENE PEDERSEN
656-3924 656-1881

$53,000

will get you into this immaculate 3-bedrm home just 2 blocks from shopping, half basement has fully furnished rec room, also 4 ft. crawl space; washer and dryer in laundry room. Detached garage, attractive but easy care landscaping. Contact:
DARLENE PEDERSEN
656-3924 656-1881

OAK BAY LARGE CONTEMPORARY

An excellent area of Oak Bay combining a large lot with a two level custom design home with cedar exterior. All large rooms, separate dining room, ample bedrooms, sauna, and superb family room. Priced at $138,500; MLS.
NEIL RAWNSLEY
386-2111 595-1507

$45,000
$1250 DN
$300/MON

QUALITY BUILT 3 BR HOMES. FIREPLACES, COLOURED FIXTURES, DOUBLE GLAZED WINDOWS, INDIVIDUALLY DECORATED, 5 YEAR WARRENTY. CALL GORDON ENGLISH OR GORDON ROBERTS.
388-5641 479-5613
383-6803
OPEN SAT. & SUN. 1-4
LEANO DEVELOPMENTS LTD.

Century 21
WESTERN HOMES
1037 Cloverdale 386-3494

SAT. & SUN.
OPEN 2-4
116 WELLINGTON

Spacious and gracious character home that offers the best of both worlds. The great feeling of space of the older home, the gorgeous Boeing bathtub of the present age. 3 bedrooms and den plus basement. Priced to sell at $89,500. View this EXCLUSIVE listing with MARGUERITE HOBBS 386-3494.

VALLEY VIEWS

Wood accent interior with two slate fireplaces, two full bathrooms and extensive views to Swan Lake. $64,900. MLS 39403 TERRY SMOLLETT 386-3494.

$89,900
BY OWNER

Situated on large, choice lot in Gordon Head. Near park and beach. 2,400 sq ft finished. 477-3610.

Very comfortable, 2-bedroom bungalow, leaded windows, cozy fireplace, oak floors, separate DR., $64,900. Let me show you today. AUDREY MONT 598-7598 or 385-7721. GARDNER REALTY LTD.

250 HOUSES FOR SALE

BLOCK BB BROS.

2 HOMES, WORKSHOP

Ideal setup for welder, woodworker or just handyman. Attractive 2-bedrm cottage with heatilator fireplace, large L.R. Rented at $175 per month. 2-Bedrm mobile home with fireplace, large L.R. in great shape. 37x24 workshop with 200 amp service and storage loft, fully fenced yard. Assessed at $56,000, yours for only $47,900. Owners have purchased.
MIKE MYERS
478-6349 388-6275
Pager 799 or 478-5561

OCEAN, CITY VIEWS

Sweeping views from L.R., D.R. and kitchen are yours from this fine 3-bedrm home in Triangle Mtn. area. Rec room plus 2nd fireplace in full basement, shower ensuite in master. Well treed ¾ acre lot with future subdivision potential. A bargain at $69,900.
MIKE MYERS
478-6349 388-6275
Pager 700 or 478-5561

TOWN & COUNTRY

2-Bedrm, full basement home, large living room with F.P., dining area, complete with 5 appliances. Corner lot, fenced yard with dog kennel and run. $49,900. Drive by 3592 Calumet or call:
DAVE REID
478-7375 478-5561

WILL TRADE

Boat, rec vehicle, mobile home, property this area or what have you for 8 acres and 3-bedrm home at 96 mile Cariboo Hwy. Asking price of property $39,900. Full details available from:
DAVE REID
478-7375 478-5561

A SPECIAL HOME
$87,500

Spacious 12-room home on a beautifully treed and fully landscaped lot in popular Colwood. Appealing design features 1650 sq. ft. on the upper level and includes such extras as a music or family room, big kitchen and 2 bathrooms. Ground level features a self-contained 2-bedrm in-law suite with L.R., D.R., kitchen, 2 more bathrooms and a sauna. Double-wide driveway plus 2-car attached garage. If you long for elbow room and privacy you must see this.
MIKE RYLAND
478-4761 478-5561

$55,000

1380 sq. ft. basm't home, 2 fireplaces, rec room, 1¼ baths. Double garage, 1/3 acre lot. Close to all amenities.
PAT WALKER
474-1581 478-5561

$49,500

4 Bedrooms, extra large living room, garage, fenced corner lot. Qualifies for Gov't Grant.
PAT WALKER
474-1581 478-5561

HENDERSON REALTY LTD.
385-9741

3 BDRM $49,900
OPEN HOUSE
SAT & SUN
1:30-4:30

3154 WASCANA — very comfortable one level home close to all your shopping needs. Level sunny lot in quiet well kept area. Oak floors throughout and a built in electric fireplace.
W.B. HEMMINGSEN 592-4479

607 SANDRA PL.
SAT & SUN
1:30-4:30

Come to see this exciting new listing in a lovely setting by a running stream surrounded by friendly neighbours in fine homes. L-shaped living-dining rooms, super kitchen, 3 bdrms. (Master ensuite 3-pce..) Wet bar in professionally finished family room. Large 9¾% mortgage. Good buy at $69,900. MLS.
BILL McCARTER 592-3970

ROCKLAND TUDOR
OPEN HOUSE
1706 ALGOA
SAT. & SUN. 1:30-4:30

Just completed — four bedroom family home. Very tastefully finished, lots of woodwork, wallpaper, lead windows, plus professional sauna. Large kitchen with family size breakfast nook. Feature family room with high ceiling, lots of woodwork and floor to ceiling brick fireplace. Spacious separate dining room, wallpapered and feature oak panelled ceiling. This home is a must see. Call for viewing today. Asking $195,000. MLS.
FRED G. CARVER or
JUNE CARVER
385-9741 or 595-8664

12c. WATERFRONT AND BEACH

Cadboro Bay beach at your doorstep. Three bedroom no-step home. Excellent views. Price $133,000. Phone for viewing.
JUNE CARVER or
FRED CARVER
595-8664 or 385-9741.

BRENTWOOD

Enjoy the afternoon sun from this charming well-built older home overlooking Saanich Inlet and the Malahat. Very clean and roomy 3-bdrm. home on a large lot of .57 acre. Several expensive shrubs and about 30 mature holly trees. Future of subdivision possibilities are excellent. $71,900.
FRED SUTTON 658-1257

Lorenzen REALTY LTD.
50 Bastion Sq. Bus. 383-4151

OPEN HOUSE
SUN. APRIL 1
2:00 to 4:30
970 Terlane
(Off Jacklin)

Better than new on a quiet sunny cul-de-sac, this home is in superb condition. A big open living room with spacious dining L has panelled feature wall with FP, and super sundeck off. Pretty colonial style kitchen has roomy eating area. Main floor has 2 nice bedrms, a luxurious bathrm. Lower floor has a beautiful rec rm., a super 3rd. bedrm., 15x13.6 with walk in closet and an especially pretty 2 pce. bathrm. There's a finished area for games or play, excellent utility area. Large fenced, parklike back garden as well as kitchen garden. Everything in top shape. Immediate possession. BETTY SHEPHERD 388-5464 Pager 704.

1069 LANDSEND RD. 1300 square feet, 4 bedroom on ½ acre. Eating area in kitchen, seperate dining room, 1½ baths, large living room with rock fireplace, full basement, double carport, $75,000. 656-2980.

250 HOUSES FOR SALE

the Permanent For Sale
702 FORT ST. 382-9191
BOB HUGHES — MANAGER

OPEN SAT. 2-4
2730 Prior St.

Step into this immaculate 2-BR full-basement home and decide to make it your own. MLS. 38286. $55,500.
SIMON FLETT 592-7451
JACK GRANT 477-8172

OPEN SAT.
1:30-4:30
493 Ker Ave.

3-bedroom home close to Gorge Vale Golf Club. Has large living room and separte dining room. Immediate possession. Down payment of $2,500 could handle. Priced at $47,900. MLS.
BILL SANDERS
382-9191 BUS. RES. 479-3394

OPEN SAT. & SUN. 1-5 P.M.
925 Kentwood

Be first to see this exciting new Broadmead listing. Over 2700 sq. ft. luxuriously completed area with space for addn. develpmnt. Offers 4 BR's, 3 4-pce. baths (MBR. ens.), rec rm., fam. rm. adj. to luxury K., 3 fireplaces, thermopane, dbl. garage, etc. Landscaped, sprinklered sunny view lot. Numerous extras included in sale price of $139,000. MLS.
HERB McDANNOLD
382-9191 BUS. RES. 384-6768

5 BEDROOMS UNIVERSITY

Spacious family home. 5 BR's up, 2½ baths (MBR. ens.), large LR and DR, see-thru fireplace to fam. rm. adjacent to kitchen. Level, fenced, landscaped lot — patio, etc. Was $79,000 — now offers to $74,000. MLS. 37242. Compare. At your service, anytime.
HERB McDANNOLD
382-9191 BUS. RES. 384-6768

OAK BAY ISLAND ROAD

Location, quiet, close to sea. Character home, 1125 sq. ft. 2 BR's, 20 ft. LR w FP, 13 ft. DR, 4-pce. bath, etc. Sunny with excellent window arrangement. Partial bsmnt for strg. Mature garden, fruit trees, flowering shrubs. Convenient to bus. New listing, priced at $74,000. For detail and apptmnts. please call.
HERB McDANNOLD
382-9191 BUS. RES. 384-6768

5242 HANOVER PL.
Spectacular Seaviews

High and unobstructed over straits and islands to mountains. Beautiful 2-yr.-old West Coast design, 3 BR's, 1½ baths, 22x21 LR, see-thru FP to DR, luxury K, 6 appliances, thermopane, etc. Private landscaped lot. Reduced to $129,000. MLS. 36461. Immediate possession. At your service anytime.
HERB McDANNOLD
382-9191 BUS RES. 384-6768

2 BR. PLUS
2 BR. IN-LAW

Fully updated 2 BR bungalow with bonus of 2 BR in-law suite in full bsmnt. Newly insulated, rewired, elec. heat, fireplace, modern baths and kitchen, dishwasher, frig. and stove. Reduced — now only $59,000. MLS. 37698. At your service, anytime.
HERB McDANNOLD
382-9191 BUS. RES. 384-6768

IN THE 40's

1. 3-bedroom basement home. Most comfortable living room. Family kitchen. Close to park, schools, etc. Easy to view — I have the Key!
2. Strata-title duplex. Has 2 bedrooms, electric heat, no bsmnt. Close to the conveniences of Esquimalt Road. MLS 38573 and 39103.
MARY WOOD
382-9191 BUS. RES. 592-2647
THE PERMANENT

INTERIOR MUST BE SEEN
1100 sq. ft. of freshly-decorated living space all on one level, wall-to-wall throughout, draperies and four appliances included, fenced yard on quiet street. $51,000. 382-7461.

3255 ALBION ROAD, HALF block off Burnside, close to bus, school, shopping, 2 bedrooms down plus one upstairs, 2 large lots, 55x150 each. Carport. Future development possibilities. $55,000. 479-4130.

10½%, 3 BEDROOMS WITH ENsuite, 3½ years, roughed in plumbing and fireplace in basement, very clean and tastefully decorated. Large lot. Central Saanich. Reduced $62,500. 652-5787.

SIDNEY
Open house, Saturday, Sunday 2-4, 2123 James White Blvd. West of the highway. New split level, 3 bedrooms 2 bathrooms, double garage, patio and sundeck, cedar siding, $69,900. 656-2040.

HIGH QUADRA
Ideal starter. 989 McBriar, please donot disturb tenants. 3 bedroom home with fireplace and large back yard. Walking distance to all levels of schools and park. Asking $44,900. Owner 658-8748

OPEN HOUSE, 1-5, 1839 TEAKwood. 3 bedroom, 2 baths, with separate in-law suite or could be 5 bedroom, 3 baths, well located near UVic, Club and all schools. Offers to $88,900. 477-3290.

BARGAIN-YE OLDE ROMANtic Stone Cottage in Beautiful Scotland, strongly built, simply furnished, central heating, $29,500. Reply to Victoria Press Box 662.

FOR SALE BY OWNER, COZY older 2 bedroom home, den, large kitchen, new electrical, wall to wall carpet, 900 plus sq. ft. 75x120 yard. $40,000 firm, Sidney, 656-6501.

BY OWNER, ESQUIMALT, modern, spacious 3 bedroom stucco bungalow, no basement, bright, beautiful kitchen, early possession, $45,900 firm. 384-8261.

BY OWNER, OAK BAY (HENderson), large modern bungalow, in-law suite. Large lot on quiet street close to all facilities. Many possibilities worth seeing. 592-1401, or 598-6985.

WE HAVE MOVED TO COBBlehill and need to sell our home in Victoria quickly. Close to schools and Woolco, only 2 blocks away. Large yard for garden. $1000 down will handle. 112-743-4804.

VIDCO
Commercial-Residential Real Estate
31 Bastion Sq. 388-4232

BRENTWOOD BAY
Beautiful 3-bedroom, split-level, on large lot. Offers to $73,900. 7009 Bickstan Pl. 652-5567.

SEMI WATERFRONT
Older 2 bedroom home plus cottage and workshop. 10227 West Saanich Rd.

GARNET PL. $53,900
3 Bdrm. 18 yr. near McKenzie Mall, on corner lot. Good terms. BOWDEN REALTY 383-5524

PRIVATE SALE. 821 CANTERbury Road. $65,500. 3-bedroom house, large yard with fruit trees, full high basement. 479-3591.

250 HOUSES FOR SALE

MARGETTS & GOWER
OAK BAY PROPERTIES LTD.
2227 OAK BAY AVE.
592-2407

ST. CHARLES

An immaculate two bedroom, full basement starter or retirement house in an area of expensive homes. A large, well landscaped lot suitable for house expansion as required. Oak floors, updated heating, plumbing and wiring. Nothing to buy — price includes stove, fridge, carpets and drapes. House and lot cannot be replaced at the asking price of $57,900.

ROCKLAND
1652 CYRIL CLOSE

A three bedroom home located in a quiet cul-de-sac in the exclusive Rockland area. All facilities on main floor, large living room, separate dining room, hardwood floors thoughout, kitchen w/built in range and oven. Finished lower level with separate entrance, three pce. bath (shower) large rec. room, fireplace. An outstanding buy at $89,000.
Call Art Bedford on these exclusive listings at 592-2407 or 592-2090.

$55,500
TUDOR COTTAGE

Drive by 1638 Redfern, do not disturb tenant. Set on a treed 118 x 63 ft. corner lot, 3 bedrooms, study, 11x9 ft. kitchen, 15x12½ living room. Owner needs quick sale. MLS 39441.

$54,900
1900 DUCHESS

Two bedrooms plus two basement rooms. Fine fireplace in large living room, 16x10½ ft. kitchen-dining combination. Link fenced yard. Nicely treed front garden. MLS 39203.

$77,000
1005 CHAMBERLAIN

Interesting 1907 home, duplexed Separate furnaces and utilities. Two bedrooms up, one or two on main. Rents total $620 per month. Corner lot 102x88. Owner has other interests. MLS 39204. To view call Lynette Delahunt 592-9224 or 592-2407.

P.R. B
P. R. BROWN AND SONS LTD.
"The People to see"

SEAVIEWS!
A MOST DISTINGUISHED RESIDENCE

Ideally located on a quiet circle road in the EXCLUSIVE BRENTWOOD HEIGHTS area. This EXECUTIVE RANCHER is generously proportioned and tastefully decorated. Surrounded by DOGWOOD, ARBUTUS, FIR TREES and WILDFLOWERS on OVER ½ ACRE. FEATURING: 2800 SQ. FT. of spacious living area.
—2 Complete baths plus 2-pce.
—3 Large bedrooms
—Spacious den or study
—33'x19' Living room with in-line dining
—Beautiful w-w carpets throughout
—Bright dream kitchen with oak cabinets, built-in range, oven, dishwasher and garburator with room for table and chairs
—24'x13' Rec room featuring brick wall with separate chimney for a Franklin stove
—OOM hot water baseboard heating
—Double attached carport, extra parking for RV or boat
All the above with many ADDITIONAL FEATURES in the asking price of $122,500. New MLS.
385-3435 JOHN EVANS
385-3435 AL VICKERS

OPEN HOUSE
ROCKLAND
1079 PENTRELEW PLACE
SAT. 1:30-4:30

2-Bedroom bungalow, large kitchen with dining area. Stove, fridge and auto. washer included. Close to downtown. MUST BE SOLD! OFFERS TO ASKING PRICE OF $53,750.
385-3435 JOHN EVANS 477-4452
P. R. BROWN & SONS

DUNSMUIR 388-7868

DUPLEX ZONED

Modern home on large 82x110 lot in Esquimalt. This is a good business opportunity for one seeking Duplex Revenue. Full Price Only $69,900. Call Alan Klenman for details, 656-4242 — 388-7868.

3257 LINWOOD

This brand new home (still under construction — move in for Easter). Conveniently located close to all kinds of shopping — and not too far from City Centre. Has 3 bedrooms, full basement and large, level lot. Asking $68,500. Call Leo Pigert, 388-7868 or res. 598-1975.

SOMETHING DIFFERENT

Brand new Tri Level Split, 3 Bedrooms with Master en-suite. Thermo pane windows throughout, Heatilator Fireplace in Living Room. Asking Price of $71,000. Located in a quiet area of Saanich, only 10 minutes from City Centre. To view this SPECIAL Home phone: Richard McKenzie, 388-7868 or 479-5047 anytime. M.L.S.

4 BEDROOMS
ST. PATRICK ST.

Quality built, character home featuring all spacious rooms, 3 fireplaces, Sep. Dining Room, Dream Modern Kitchen with eating area. New Wall to Wall throughout. For appointment to view call:
Allan Klenman, 656-4242, 388-7868

BROADMEAD

3 Bedroom Rancher of 1500 sq. ft. and spacious thru' hallway. 100x123 lot. An excellent buy in this Prestigious Royal Oak Area. Full price $69,900. Call Allan Klenman for appointment to view.
656-4242 388-7868

WHITTOME'S

OPEN
FRI., 2-4 P.M.
HANDYMAN!

Here you have a solid stucco bungalow where your talent would be well repaid. Through hall plan. 2 bedrms, L-shaped living-dining room — fireplace — ¾ basm't, drive-in garage. Vacant. Price $48,900. Gorge. Call me at
388-4271 Donna Vallkoski 384-2057

URGENT
HOME AND WORKSHOP
$49,900

Vendor has PURCHASED and must sell this extra LARGE 4 Br family home with 1½ bath, HUGE Lvg/Dining room, COUNTRY size kitchen, DEN and partial BASEMENT. Large separate WORKSHOP fully wired and insulated. Ideal for small BUSINESS or your hobby. Gorge/Tillicum.
388-4271 Ross Bracken 477-0029

250 HOUSES FOR SALE

Lorenzen REALTY LTD.
50 Bastion Sq. Bus. 383-4151

OPEN HOUSE
SAT. March 31
1:30 to 4:30
1310 BURLEITH CRESCENT

Nearly 2000 sq. ft. of accommodation, well insualted, double windows, top condition. Living rm. with FP., family size dining rm., appealing kitchen with eating area, 2 big bedrms main floor and a lovely 4 pce. bathrm. UP are 2 more big bedrms; developed basement a big rec rm., 5th bedrm., workshop and utility. Outside — VERY PRETTY, lge. 113x97 double lot. Close to shops and schools, on direct line to University. Price $59,900. Exclusive with Betty Shepherd. 388-5464 Pager 704.

TOWN AND COUNTRY REALTY
577 DOUGLAS 382-7276

DESIREABLE
3 BEDROOM
SPLIT LEVEL
$68,900

Immaculate 8 year old home in nice area of Gordon Head. 3 bedrooms — master with ensuite and walk-in closet; spacious 13x21 living room with fireplace and bay window; dining room with sliding glass door to sundeck; bright cheery kitchen with breakfast nook; and family room or fourth bedroom down. The lot is larger than average (over 10,000 sq. ft.) with ample room to park motor home, or boat. To view phone Jim webber 382-7276 or 658-5977 (res.).

$119,500
OPEN SAT. 2-4
4529 TIEDMANN
(OFF FERNDALE)

Be sure to view this executive custom built two-year-old home located on a quiet no-through street close to beach and ocean. Impressive post and beam design complete with cedar ceiling, fireplaces, 4 bedrooms and three bathrooms. Built-ins like intercom, vacuum, range, oven and dishwasher. This fine home offers over 2600 sq. ft. of quality finishing in superb condition throughout and is available for immediate possession. Exclusive.
Lee Wrobel Randy Small
385-1431 388-6275 #865, 654
British American Realty Ltd.

DFH
D. F. Hanley & Associates Ltd.
1557 McKenzie 477-7284

Handyman Special
943 Lodge

This large, tudor-style home in the desireable Lakehill area has great possibilities. It has 3 bedrooms, bath, livingroom with FP, kitchen, full basement. The roof, stucco, plumbing are good. A little imagination with decorating will make this into a good, solid home. Large lot, good garden area. A bargain at $47,900. Hurry to call:
BRYON JEEVES
477-7284 (Bus.) 477-6257 (Res.)

PAC-WEST
INTERNATIONAL REAL ESTATE BROKERS INC
388-6161

OPEN HOUSE
SAT. MARCH 31
1-4 P.M.
540 VINCENT

3 bedroom home with 6' basement, recent wiring, furnace, kitchen cabinets and eaves. Large living room with fireplace. This one is priced to sell at $45,500. See you there, Rock and Brent 388-6161 (24 hrs.) Pac-West International Real Estate Brokers Ltd.

SEABOARD CONSTRUCTION LTD.
652-1177

OPEN HOUSES
Sat-Sun Mar 31-Apr 1, 2-4pm
CENTRAL SAANICH
7628 Sigmar Pl.
7769 Scohon Pl.
Take Pat Bay Hwy. to Mt. Newton X Rd. then to Wallace Dr. follow signs. Buy direct from the builder
3-bedrooms, w.w. carpet, thermo windows, many extras.
10¼% mortgage
652-1177

WESTERN CONTEMPORARY
Beautiful Bamboo
1250 Woodway

This brand new 2 bedroom cedar contemporary strata home is really different. Featuring skylit well through three level mezzanine, vaulted livingroom, skylit soaking tub with separate shower, cedar faced fireplace, custom teak cabinets, skylit basement, 1½ bath with 3 piece roughed in basement. Double underground garage. Close in, quiet residential area of ARBUTUS RIDGE. Fenced and landscaped. Direct from builder at $85,000.

To view this truly distinctive home call today or
Open House 1-5
Sat. and Sunday
Woodway off Rockcrest
MOORE & CAMPBELL DESIGNER BUILDER CO LTD
385-4227 384-2131

SACRIFICE SALE. $52,500. 3921 Raymond South. 14 years old, 2 bedroom, possible third, oak floors, freshly painted. High lot, fireplace, stove, drapes and fridge. In excellent area. Apply 3925 Raymond for viewing. 479-1843.

Victoria Realty LTD.
386-3585

NEW
OPEN HOUSES
MORRIS and LUCAS
SAT. and SUN. 1-5
$72,500-$76,500

Heavy insulation, thermopane windows, delightful floor plans, commanding location with views to Olympics, ensuite plumbing with 3rd bath roughed-in, basements planned for future development. Phone Morris Lund or Colin Munro at 386-3585.

OPEN HOMES
BRAND NEW
SAT. and SUN. 1-5
LAKE HILL
TREED AREA
FROM $64,700

Take McBriar off Quadra, follow our signs to 4171 Borden. A wide choice of quality homes. Some finished, others near completion, several just started. Quiet location near schools and playground. Look and compare! Please call Colin Munro 652-3383 or Leo Van Dyk 479-6264. Bus 386-3585.

OPEN HOUSES
SAT. and SUN. 2-5
WALLACE and CULTRA
(Pat Bay, highway to East Saa. Rd. left on Cultra to Wallace Dr.)
$58,900-$64,900

Terms start as little as $3,000 down and perhaps the best value you will find anywhere. Brand New, country setting, dble. plumbing, cedar and stucco finish, variety of designs, from Rambling ranchers, 4-bedroom Cape Cod family home, to conventional 3-bedrm. basement homes. The quality and unbelievable low prices are the talk of the town and must be seen to be appreciated. Dave Roberts, Colin Munro and Morris Lund in attendance, or call 386-3585 anytime.

OPEN HOUSE
SAT. 2-4
1325 LANG ST.

Looking for a large home? Well here it is! Could be 5 bedrooms, or 4 and den. Located on a high spacious lot. Clear title and priced at $65,900. Come see it with me. John Molyard, or call 386-3585, res. 384-4827.

$39,000
ESQUIMALT

An unbeatable value at this price — vendor has LEFT TOWN and MUST SELL at a LOSS. Attractive NO STEP 2 bedroom bungalow. Spacious kitchen. Detached workshop. A MUST SEE — Jack Lidstone 477-9262, Jack Kennish, 388-9929, office 386-3585, anytime.

CUTE 'N COZY

Quiet street, close to Jubilee, small, neat, stucco bungalow in super condition thru-out. Ideal for couple, or just perfect for the single lady. Petite, easy-care yard. Sep. garage. At a surprising low price, $35,500 (MLS). Ph. Morris Lund or Colin Munro, 386-3585, anytime.

MODERN
SIDE BY SIDE
DUPLEX!!

CLOSE IN — full basement — 1400 sq. ft. finished on each side. FIREPLACES!! Excellent condition, $72,500. Please call Jack Lidstone, or Jack Kennish, 386-3585, res. 477-9262 or 388-9929.

3 BEDRM
IDEAL STARTER

Very bright family home located on a nice treed (apple, peach, cherry and plum) lot, with large rear patio area, greenhouse and tool shed. This 3-bedroom, full basement home with fireplace, pleasant dining room, utility off the kitchen, hardwood floors, good-sized rec room plus workshop and drive-in garage. All this and more located in the Carey-Wilkinson area. Priced to sell at $54,500. Vacant and redecorated, call me to view anytime, Jack Lidstone, 386-3585, 477-9262.

$48,500
3982 RAINBOW

WELL MAINTAINED 2—BDR Stucco bungalow on large lot in Saanich. Living room with fireplace, hardwood floors, large bdrs, bright kitchen, utility room, carport, workshop, garden, fruit trees. By owner, 479-8942.

GLEN LAKE BARGAIN. $57,500. Urgent sale. Striking modern 2 level, 3 bedroom home on ¼ acre culdesac lot backing onto rugged parkland. Quiet pleasant area near stores and schools. Stove, fridge, dishwasher, color TV, stereo, etc. included. Plus many other extras. Assume existing $36,000 mortgage. 1323 Reginald Pl. or call 478-2290.

SIDNEY, BY OWNER, OPEN house, Sunday 2-4, 2373 Malaview. 8 year old 3 bedroom bungalow. Excellent home for retired couple or beginners with family. Dining room, fireplace, large fenced yard with fruit trees, open patio, covered sundeck. Moving must sell. Asking $49,900. Assumable mortgage $41,000 at 10% Open to offers, 656-5473.

NEAR UNIVERSITY
OPEN HOUSE
3925 ANSELL ROAD
1-5 FRI, SAT, SUN.

Owner, choice location, 5 bedrooms, w/w carpet, fireplace, large rec room, walking distance to all schools. 477-2458.

OPEN HOUSE SIDNEY
SUNDAY 1-4PM.

3 bedroom, basement home. Fully developed. Excellent condition. Fenced backyard. Fruit trees, garden area, many extras, close to school and beaches. 2055 Ardwell Ave. $58,900 by owner. 656-4628.

OPEN HOUSE

3190 Mars St. Sat. & Sun. 1-4. Don't let the outside fool you, this house is big and modern with 1680 square feet of finished area. Features 4 bedrooms, family room, 2½ baths, view and large lot. $67,900.

4 BEDROOM, FULL BASEMENT home, 2 miles before Sooke on side road. Old brick fireplace, large sundeck, carport, basement roughed in for second bathroom, rumpus room etc. Large 112'x139' lot with fenced play area, ideal for kids or dogs. $49,900. 642-4161 after 6 and weekends.

BY OWNER, TWO ACRES, Metchosin, 3-bedrooms, large kitchen, eating area and bar, 2 bathrooms of cultured marbel, built in vacuum, intercom, indirect lighting throughout, vaulted cedar ceiling, two fireplaces, 45' rec room with pool table and family room down. 478-9283.

REYNOLDS CONSTRUCTION
LOTS NOW AVAILABLE TEN MILE POINT AND CEDARGLEN AREA.
Free Estimates

Specialists in custom design and finishing from the planning stages right through to the finishing touches. Have a home built for you, to fit your needs, that you can be proud of for years to come. To have home finished for summer call our Exclusive Agent SHANE BEFURT. CASTLE PROPERTIES LTD., 386-6164 or 479-0010 anytime.

BLOCK BB BROS.

OPEN HOUSE
1012 GOSPER CR.

Sunday 2-4. Gorge Park area — no step 2 bedroom home, large lot. Asking $59,500.
656-5337 Ted Phillips 656-5584

B.C. LAND AND INSURANCE AGENCY LTD.

STARTING UP?
SLOWING DOWN?

This attractive, well kept one bdrm. bungalow with DI garage is located in Langford. Separate tool shed, workshop and green house. Good garden soil. Fenced yard. Quick possession. $41,000.
Shirly Wilde 478-2459
June Corby 478-8780
B.C. Land 478-5588

SHOW HOMES
6836-6842 Jedora
(off Wallace to Woodward Dr.)

Victoria's best home buys. Executive quality at $85,900. 10½% mortgage or will custom build to your requirements. To view phone 658-5356.
S. FIORITTI CONST. LTD.

BY OWNER

Appr. 2 acres of parkland, 6 yr. old split level, 4 bedrooms, 2 bathrooms, 2 floor to ceiling fireplaces, wall to wall carpet plus large chain link fenced parking lot with automatic lighting for boat, car and truck storage. Plus new 27'x40' fiberglass green house with cement floor for growing plants commercially or for your pleasure. This property is just like a park. I will take a condominium, motor home, side by side duplex or older home as down payment and hold remaining mortgage. Full price $130,000. Phone owner 479-2209.

BY BUILDER
$62,500
1570 Agnew G.H.

Buy this brand new 3 bedr. (one down) home direct from builder and save featuring:
50'x120' lot on quiet street
Close to school, parks, bus and rec. centre
Thermal pane windows
Quality shag carpeting
Custom cabinets
Stone fireplace
Sundeck off L-shaped LR-DR
OPEN HOUSE SAT. & SUN. 2-4, or call 477-0588 anytime

COUNTRY HOME
1.81 ACRES
PRIVATE SALE
$79,900

Custom built rancher in unique, secluded setting only 15 min. from city centre. Lge. 2 bdrm. home featuring vaulted-beamed ceiling in living room; deluxe kitchen, and large separate panelled dining room. Easy to care grounds, has large patios, brick planters, and terraced gardens. Large assumable Mtg. at 10¼%. To view call 479-9127. (No Agents please.)

SOUTH OAK BAY
CHARACTER

$75,900 gives you this 3 bedroom, 2000 square foot home. Large entrance, 2 fireplaces, leaded glass windows, entertainment size dining room with built in china cabinet and french doors into living room with bay window, laundry room and sundeck off modern kitchen, R30 insulated roof, 598-3621.

C. N. Montague
1720 LILLIAN RD 595-4413
RETIREMENT HOME

IMMACULATE 2 BEDROOM HOME. LOW HEATING AND MAINTENANCE COSTS. CONVENIENT LOCATION AMONG OTHER GOOD HOMES ON EASY CARE LOT. ONLY $39,900.
R.L. BERGSTROM 592-0109

NEW HOME
$1250 DOWN
$45,000 FULL PRICE

—Low monthly payments
—Three BDRM.
—5 minutes to city
—Nice location
JORDON 656-2540
388-6275 & Pager 2427

BY OWNER, 1½ YEAR OLD home, Gordon Head area, walk to UVic or Racquet Club. Home consists of 3 bedrooms, 1½ baths, 3-piece ensuite off master bedroom, stone fireplace in living room, sundeck off dining room, large kitchen, built-in dishwasher, fully insulated, fully insulated and drywall basement with roughed-in fireplace and plumbing. Double driveway with single carport, fenced backyard, upgraded wall to wall broadloom throughout. Located on quiet cul de sac. 721-3363 anytime Sat or Sun, no agents please.

CHARACTER HOME

On 3821 Grange Road, 3 bedrooms, 1 den, large kitchen, dining room and sunny living room with corner fireplace and bay windows. Several stainglass windows, basement with workshop, large sundeck, porch off kitchen and carport, 143x60' lot with towering Douglas firs, oaks and arbutus, fully landscaped, quiet cul-de-sac, close to Spectrum School. Asking price $78,000. Phone 479-8333 after 4:30pm during week, anytime weekends.

BY BUILDER
4184 MORRIS DR.
$67,900
MUST BE SOLD

3 BR split level home, country style kitchen, thermopane windows throughout, interesting patio off living room.
479-5835

ENJOY GARDENING

Comfortable, older 2 bedroom home, completely updated, large lot, quiet area. Fireplace, 4-piece bath, full basement, workshop, many extras. $56,900. Call 479-5713 after 6 pm. No agents please.

ALL STAR REALTY LTD.
OPEN HOUSE
FAIRFIELD
1236 RICHARDSON
DAILY 1 TO 4
386-1255 JIM WEST 595-4094

VIEWS
COUNTRY SETTING

In the popular High Quadra area, a jewel of a property for the smaller family. 3 bedrms, 1½ baths finished basement. Lovely treed and landscaped lot with spacious sundeck and swimming pool at rear of house. Ample parking for boat, car and trailer. Price $68,900 to view phone.
C.H. HOLLAND REAL ESTATE
620 VIEW 386-2543 or 592-9784

OPEN HOUSE
FRI., SAT., SUN.

Excellent quality, very large custom Ranch style home at reasonable price. Asking just $72,500 for this gorgeous country estate living, yet just minutes from town. Just a great spot for Children and walking distance to schools. Driveby 2674 Selwyn Rd. and judge for yourself. I know you'll love it. 478-6468.

FORECLOSURE
$47,000
OPEN SAT. 2-4
3213 RUTLEDGE ST.

5 bedrooms, 3 bathrooms, in line LR plus DR with F.P. Wiring, plumbing and heating all updated. Full bsm't. Offers.
479-3612 Kent Deans 478-8316
Century 21 Suburban Realty (78)

OPEN HOUSE
BY OWNER
2795 RICHMOND RD
SAT. AND SUN. 1:30-4

3 bedroom family home, large L shaped living room and dining room with fireplace and new wall-to-wall, asking $59,000 including fridge, range, washer and dryer. Call 592-7202.

BY OWNER

First time offered. Attractively renovated 4 bedroom family home, reflects real value on our asking price $48,900. Don't just driveby 2628 Shelbourne St. Please come inside, you will not be disappointed with the charming interior. Open house noon til 5 pm. Fri., Sat., and Sun.
For further info. 385-6178 or 479-1475.

GORDON HEAD

New, spacious, West Coast contemporary for the discerning buyer, near Mt Douglas Park. Vaulted beamed ceiling and European style fireplace in 29' Living/dining room. 32' kitchen/family room combination with custom teak cabinets. 2½ baths. Rich, luxurious carpeting, garage and much more. $74,900. 477-1188.

COOK/OAKMOUNT

Freshly painted, 3 bedroom cathedral entrance home. Oak floors plus carpets. Drive in garage, 4th bedroom and 2nd bathroom in full basement. Fruit trees, ready to plant productive garden. Close to school, bus, stores. 6¼% first mortgage may be assumed. Asking $58,000 but vacant and open to offers. 652-3064.

BY OWNER

Deep Cove area post and beam, sweeping seaviews. Much outdoor living on one acre of beautifully landscaped grounds. Two bedrooms, master ensuite, large livingroom with floor to ceiling fireplace. Den with wet bar. Large games room with antique Franklin stove. Newly decorated throughout. Vacu-Flo and many extras. Asking $150,000. Phone 656-1206.

QUICK SALE BY OWNER, House and cottage, lot 60x200, Helmcken Rd. $55,000.
3 unit house, Cameron, no down, $36,000.
Duplex, Pine St. no down, $44,000.
House, 500 Sumas St. $57,000, $7,000 down payment. 386-0846.

TWO BEDROOM HOUSE, Langford, finished basement with rec room, laundry room and 2nd bathroom. Recently redecorated. Easy care lot. Backs onto park. Seperate 2 car garage with 220 power, $49,900. 2850 Rita. To view 478-9238 5-9pm No Agents Please.

$52,000
JUBILEE AREA

Open 2-4 Sat. 1432 Denman St. 4 bedrooms, tastefully redecorated. Updated plumbing and wiring. New hot water tanks. Lots more. Call 479-4979.

GORGE

24-yr.-old 2-bedroom basement bungalow. Oil heat. Fireplace. FULL PRICE $53,500. CALL HAROLD WARE, office 386-6164, res. 385-1580. CASTLE PROPERTIES LTD.

BY OWNER, GORDON HEAD, Near Mt Douglas Park. 3 year old, 3 bedroom house, 1200 sq ft, immaculate condition. Partially developed basement including, 2 piece bathroom. Large 10½% assumable mortgage $68,900. 4387 Elnido Cres. 477-0338, after 5pm.

QUALITY 2880 SQ FT HOME, 3 bedroom, rumpus room, workshop-garage, oak floors. Features beams, teak, stone, and more in Dining-sun rooms. Two fireplaces. Large garden, 15 fruit trees and patio. Asking $75,000. Call 385-4197.

BY OWNER. 4216 SHELbourne. 4 years old. Finished basement. $66,900 or best offer. 477-8244 from 4-11 pm.

BY OWNER, ASKING $46,900. Older, newly redecorated, 3 bedroom, 2 up, one down. Small lot, High Quadra. 479-3220

HOUSE FOR SALE BY OWNER, quiet country living with in-law suite. For more information phone after 4 o'clock, 478-9906.

BY OWNER
Older character 2 bedroom home on quiet dead end street. $46,900. 383-0276

BY OWNER, JAMES BAY, 87 South Turner. Gracious interior, 4 bedrooms, dining room, den. $68,500. 384-3243.

TRANSFERRED
Attractive nearly new, 4035 Daffodil Pl. (culdesac). 479-4812 or 479-6073.

375' LAKE FRONTAGE LOT with buildings, near Victoria. Value $65,000. Equity $25,000. Trade. 385-6178 Owner

UPDATED CHARACTER, beams, fireplace, sunny kitchen, sundeck, greenhouse. $47,900. 595-3336

2 BEDROOM HOUSE, 1 DOWNstairs, schools ½ block, College 1 blk, Hillside Shopping Mall 3 blks. 592-7302, 1760 Lansdowne.

FOR SALE BY OWNER, OAK Bay, spacious 3 bedroom older home. Must sell. Offers on $64,000. 598-5624. No Agents

FAIRFIELD REALTY LTD.
Call the Fairfield Specialists
1295 FAIRFIELD RD. 383-2244

PENTICTON EXECUTIVE Home: Pool, treed one-third acre. $63,500. Trades? Owner, 382-1575.

WATERFRONT HOME
4 years old, on the Gorge, 948 Rankin Place, $119,000. 383-2079.

DISCOUNT PRICE, 866-868 Brock, all offers considered, $69,000. 478-4454 after 5pm.

BY OWNER, 2 BEDROOM COTtage, 2535 Florence Lake, $39,500. 478-3837.

4200 SQ. FT, ½ ACRE, IN-LAW suite, $120,000 or trade for smaller home. 656-1652.

MUST SELL, TWO-BDRM. BUNgalow in Esquimalt. Asking $36,900, 384-7078.

2-BEDROOM COTTAGE, W-W, new wiring, electric heat, partially insulated, excellent garden, fruit trees, workshop. Priced at $42,900. 385-8061.

WELL! $43,600 FOR 4 BEDrooms and full basement, sounds good! — it is! I had better call 592-3920 or 386-6552 (24 hrs) F.C. Hully, Real Estate, 620 View.

OPEN HOUSE
Sat.-Sun. 10-6. 642-5830, 2376 French Rd., Sooke.

RENTAL PURCHASE
1209 Lyall. 3 bedrooms, large lot, $36,900. 478-4454 after 5pm.

JUBILEE $59,500
Brand new, 3 BR. Full basement To view call owner. 595-0587.

2 BEDROOM SOLID WELL maintained, Shelbourne location, commercial zoning on 2 sides, phone 388-6515

253 COUNTRY HOMES and PROPERTIES

Century 21 WESTERN HOMES
1037 Cloverdale 386-3494

SMILE — YOU'VE FOUND IT
MILL BAY — $77,500

Over 4 acres — waterviews. Linwood Cedar home, open floor plan, vaulted ceiling, 2 levels plus a basement. Could be horse country. Big FP and 3 bdrms. BILL WILSON 386-3494.

NEW WATERVIEW
$44,900

Handyman's special — 800 sq. ft. home finished with 800 sq. ft. addition — not finished. High on a hill, treed, private. Magnificent waterviews. BILL WILSON 386-3494.

NEWLY LISTED
$71,900

Linwood Cedar home, near Shawnigan Lake, 1800 sq. ft. with basement, plus nearly ½ acre of treed privacy. Must be seen. No drive by's. BILL WILSON 386-3494.

OPEN HOUSE
SUN. 2-4
4128
INVERNESS PL.
DOUGLAS HILL

Located in Cobble Hill off Cowichan Bay Rd. Lovely 3-level split, 3 BDR, sep. DR, family room, built-in counter-top range, wall oven, large landscaped lot, greenhouse. Asking $68,500. ERIC FRAZER 743-9155 (Douglas Hill) Office 386-6331. A. E. LEPAGE WESTERN LTD.

BRING OFFERS
MUST SELL
ALREADY REDUCED
$14,500
12 ACRES

The owner says sell! Located on Oldfield Rd. This choice property is approximately two-thirds cleared and has an irrigation pond. The home is large, modern and suited for family living. The asking price of $145,000 is far below replacement costs. MLS 35262.
595-1535 IAN BOORMAN 592-3335
BOORMAN INVESTMENT CO. LTD.
2045 CADBORO BAY RD.

$89,500
2 ACRES

Set like a Swiss chalet with a stream meandering through rolling hills. Nestled in amongst trees and rocks where deer roam, here sits our chalet in all its grandure. 3 years old and beautiful. 5 bedrooms, quality kitchen cabinets. Here at last is a place of enchantment to raise your children away from the city hubbub. Let them wander and wonder at nature in its beauty. Raise some rabbits, and goats and climb the rocks and trees . . . 2.03 acres.
(Mrs.) PAT FORBES
386-2682 388-7557
Capital City Realty

West Saanich Road
11.75 ACRES

Get back to nature on this completely secluded country property. Its only minutes from town yet in the country. Asking price includes a modern, 3-bedrm, basement home, 2-modern revenue cabins, barn, corral, shed, and city water plus two wells. All this in a beautiful setting of trees, meadows and nature trails. Large mortgage available. Offers or trades on $189,000.
GLENN NICHOLLS
598-5144 598-7689
T.L. Mann & Associates Ltd.

TAIN'T THE PONDEROSA

But this 1.76 acres is a start. 2,000 sq. ft. of living room with 4 bedrooms. Rooms are all spacious especially the country sized kitchen. Double attached garage. Property level, cleared and fenced. Located Sooke core area and has subdivision potential. House is only 5 years old and a bargain at $79,900. Call me anytime. MLS 37320. BILL KOZAK at 386-6164, Res. 642-3709 or 388-6275 pager 2880. CASTLE PROPERTIES LTD.

ALBERT HEAD
SEAVIEWS
$115,000

Quality built 3 or 4 bdrm. home on 1.15 acres of land with fantastic seaviews. Family rm., rumpus room. Entertainment size living and dining rm., trunk room, sewing rm and laundry rm., 2 fireplaces and 3 bathrms. PLUS guest cottage which rents for $100 per month.
Shirley Wilde 478-2459
B.C. Land 478-5588

OPEN HOUSE
SUN. 2:00-4:00
10780 W. SAANICH RD.

You will be surprised at the room in this family home with 4/5 bedrooms. Large dutch barn plus 1.5 acres of flat arable land. Suitable for horses or other stock. PRICE REDUCED $3,500 to $109,000.
ANNETTE WALLS
656-3924 656-4891
MONTREAL TRUST

HOME & ACREAGE

16.47 Acres, good mix of treed higher ground, gravel pit, about 1¼ acres of pasture, garden, fruit trees, 400 ft. of creek frontage with water rights. Full basement home is spacious, very private. "OLDE ENGLISH" cottage type charm, $79,500. Gillespie Road near Sooke Hwy. By appointment only.
DAVE REID
478-7375 478-5561
BLOCK BROS. REALTY LTD.

2 ACRES
DEEP COVE
$80,000

Attractive family home with lots of accommodation. Conveniently located on good arable land. A little work and this could be super.
ANNETTE WALLS
656-3924 656-4891
MONTREAL TRUST

SAANICH PENINSULA PROPERTIES LTD.
2254 Beacon Ave. Sidney 656-4000

OPEN HOUSE
SAT—SUN 2-4:30
9486 GLENELG

Beautiful new 1530 sq. ft. 3 bedroom rancher in Ardmore. Vaulted knotty-pine ceilings throughout; kitchen with skylight and Jennair range; white marble heatilator fireplace; family room with a wet bar, Franklin stove and sliders onto a super cedar sundeck; master bedroom with skylight, private deck and a 4 piece ensuite. If you desire quality this is a must see! $93,900. Owner 385-9485, 656-6359.

MUST SELL
Reduced to $149,500
MINI FARM

DEEP COVE: 3.3 acres (3 sep. lots legally) 5 bdrm home, large separate workshop. Barn 18x26. Paved roads, year round creek, very fertile. Property semi-secluded. MLS. Please call MILDRED STAPELLS or JIM PARK 384-8075 pager 506 or 493.
PEMBERTON, HOLMES LTD.
1000 Government St. 384-8124

CENTRAL SAANICH

5.5 acres meadowland. 1,500 sq. ft. home delightfully different. 2 fenced paddocks, beautifully landscaped with flowers, shrubs and trees. Drive by 2812 Dooley Road and/or call for more information:
Lorraine Hett 478-2430
Sandy Banner 658-8422
WATERMAN & ASSOC. REALTY 478-9581

Central Saanich
2 ACRES

Prestige area. Lovely, 3 bedroom home, custom stone fireplace, basement, solid cedar siding. Gardeners delight, fruit trees. By Owner. $89,000 652-2014

OPEN LOTS
SUN: 2-5

Next to 5169 Sooke Road. Free Coffee. See Display Ad, Financial page.
DAVID SCOTT 385-3435
P. R. BROWN & SONS

MINI FARM
$74,900

6.4 acres with house and outbuildings between Shawnigan Lake and Mill Bay.
743-5311 JOHN ETTEMA 743-2607
J. H. Whittome & Co., Ltd.
Shawnigan Lake Branch

RUSTIC COTTAGE FOR REmoval, all-wood structure, fixtures in excellent condition, including sliding patio door, windows and acorn fireplace. Offers. 642-5429.

256 WATERFRONT PROPERTIES

NOW FOR SOMETHING COMPLETELY DIFFERENT

Don't look for the traditional here it's right up to date for modern West Coast living. 84 feet of waterfront plus an 18x28 heated swimming pool. The design features skylites and private areas, very easy care, ideal for a busy couple or small family, 3 bedroom, 2½ baths, galley kitchen with fireplaced family room off on the waterside. This is an exceptional home. Exclusive $194,500.
GRAY LAITE 656-5267
National Trust 595-2121

FLORENCE LAKEFRONT

This is a pleasant 19-year-old 2-bedroom house consisting of a large living room with fireplace, a large separate dining room, a family sized kitchen and two bathrooms. A pleasant sundeck runs the entire length of the house overlooking the lake and float. The property consists of three subdivided lots of approx 75x235 feet each and the land alone is assessed at $62,800 market value. Owners are leaving town and will look at reasonable offers on $95,000. Call GEORGE BLACKBURN at 598-3321 anytime.
JACK MEARS
OAK BAY REALTY LTD.

80' WATERFRONT
4 BEDROOMS

Full basement rancher in superb condition. Portage Inlet near new hospital site. Ideal family home with spacious living room, in-line dining room, country kitchen, 28' rec room, sauna and much more. Secluded treed back garden with above ground swimming pool. Offers invited on $107,000. MLS.
Bill Remple Ted Walford
658-5794 598-1428
Office 477-1841
Block Bros. Realty Ltd.

PURCHASE THIS READY TO BUILD ON SHAWNIGAN BEACH ESTATES LOT AND ENJOY THE WATERFRONT OF THE SHAWNIGAN BEACH COUNTRY CLUB AND ALL ITS MANY RECREATIONAL FACILITIES THROUGH SPECIAL MEMBERSHIP TO LOT OWNERS. LOCATED CLOSE TO THE CLUB, WITH EASY TERMS. FULL PRICE ONLY $15,000. CALL NOW.
388-4271 BUZZ FRASER 479-1424
J. H. WHITTOME & CO. LTD.

QUALICUM
WATERFRONT
$135,000

Magnificent views — 1678 sq. ft. — no steps — two fireplaces — multiple plumbing — possession Aug. 1st. Exclusive listing — call Mr. Yells — 388-4271, Res. 383-5039.
J.H. WHITTOME & CO. LTD.
VICTORIA, B.C.

CORDOVA BAY

A really good, solid older home with two bedrooms, 1 bedroom inlaw suite on the lower level, large balcony up, and large cement patio down. There is a garage and boat house. Two fridges and stoves, plus washer and dryer are included. Well priced at $89,500. Exclusive.
BILL RATCLIFFE 656-4517
GORDON HULME LTD. 656-1154

WATERFRONT $82,900

Secluded cottage on lovely treed property offering beautiful views of Deep Cove and Salt Spring Island. This home has been tastefully remodelled with cosy LR with FP, DR, 2 BDR and new kitchen with built-in dishwasher. Please phone for private viewing appointment. JEANNE CAVAYE 598-6954 or 386-6331. A. E. LEPAGE WESTERN LTD.

WATERFRONT
BOAT HOUSE

4 month old 2864 sq. ft. 3 bedrooms, 3 baths, one with Jaccuzi and sauna just about completed. Beautiful view living room with vaulted ceilings and loft. Thermopane windows. Workshop over boathouse. $149,000. Phone
477-0191 JIM DONNELLY 477-8855
Royal Trust

LAKE COWICHAN
WATERFRONT

3-bedroom full basement home in 130' of good beach; swimming, fishing, boating at your doorstep. Extra 1-bedroom cottage and large boathouse produce extra revenue or treat your friends and relations. Call Don Shaw today, at Duncan Realty Ltd., 748-3156 or 748-3813, res.

BRENTWOOD, UNOBSTRUCTed sea views, 2 bedroom cottage. $62,500. 592-7764

CORDOVA BAY, 60' BEACH. Will build any style house. 652-4274.

WHITTOME'S
MILL BAY OFFICE
SHAWNIGAN OFFICE

SHAWNIGAN LAKE

High class Strata Title development with superior residential qualities. Nice lots of approximately ⅓ acre, about 200' of sunny common beach, safe for children. Common tennis court and recreational area. Community water hook-up. Sewage drain fields installed. Ready to commence building a home from 1000 sq. ft. upward. Located near the new elementary school. Prices from $18,500 to $25,500. About half the price of a private waterfront lot. This is an opportunity that only comes once a lifetime.

SHAWNIGAN LAKE

Perfect seclusion on a high spot on the south end of the lake with unequalled view along the length of the lake. About three-quarters of an acre. 154 feet of leased waterfront with private foreshore, older family home with large living and dining rooms, spacious bedrooms and a fine den. Lake view from all these rooms. The basement has been developed into a 2 bedroom apartment for in-laws or rental purposes. This property was appraised in 1975 for $66,000 for mortgage purposes. It is now for sale for $69,000 due to pressing circumstances. A very good buy indeed.
743-5576 JOHN ETTEMA 743-2607

WATERFRONT

FAMILY HOME? DUPLEX? TRIPLEX? or 4 PLEX?, this home was a 4 bdrm home, with a Den, Dining Room, Livin Room, Sun Room and Kitchen with ½ the basement as a 2 bedroom suite. NOW IT IS A 4 PLEX, but as we said could very easily be a family home again. Location HOLLYWOOD CRESCENT, Price $149,000.

WATERVIEW

Over the Park, you will see all the Boats come into ALL BAY MARINA and BOSUN MARINA. 2 bdrm. 4 pce. bath, living room, dining, kitchen and large sundeck up, further 2 bedrm, fam. room with Fireplace, bath with shower, laundry room and Large entrance hall DOWN. ALL FOR $69,900. Location Resthaven, Sidney.
PETER PRIMGAARD 656-6625
Seaspray Properties Ltd.
386-3124

SEABOARD PROPERTIES LTD.

CORDOVA BAY
$112,000

With unlimited views — this waterfront home is a selfish house for two people — or could be developed into a family home. Presently two bedrooms, living room with heatilator fireplace and in-line dining room, bright kitchen with eating area and a family room. Also a rec. room with F.P. down, and additional area on main could be developed. MLS. Further details and appointment to view call
652-1141 DAVE DAND 658-8490

WATERFRONT LOT
NORTH SAANICH

Beautiful water views, cleared ½-acre, bldg. site, perc tested, well drilled. Munic. water available. Approx. 89 ft. of waterfront in area of expensive homes in Lands End area. Fist-class investment. $58,000.
GODFREY WALLS
477-0141 656-4891

WATERFRONT
OCEAN VIEWS

Ocean front with superb views of Haro Strait. Located between Mt. Doug beach and Cormorant Pt. Split level, vaulted ceilings in LR and Dr, 3 BR's and den, 2½ baths, rec room, double garage. Privacy and seclusion on a .86 acre view property. MLS. $127,500.
WALLY MICHAELS
477-0141 477-4884
THE PERMANENT

SOOKE BAY

5.3 acres — 220 ft. waterfront

Small older cottage to rent, few steps to beach, paved road divides property. Asking $100,000. JIM PARK or MILDRED STAPELLS 384-8075 pgr. 493 pgr. 506.

MALAHAT
SPECTACULAR
OCEAN FRONT
(Only 30 min. from Victoria)
10 ACRES $70,000
20 ACRES $85,000

110 ACRES — $2700 per acre, ideal for developer. Please call MILDRED STAPELLS or JIM PARK 384-8075 Pager 506 or 493.
PEMBERTON, HOLMES LTD.
1000 Government St. 384-8124

UPLANDS, 1 ACRE
WATERFRONT.
60x30 SWIMMING
POOL

On an acre of secluded UPLANDS waterfront property with 122' of sandy beach, a 4 bedrooms, nostep residence of over 3,000 sq. ft. designed to take advantage of the unique location. 35' reception hall, 27' drawing room, separate dining room, spacious den and a full modernized kitchen with separate breakfast room. 4 bathrooms. 2 fireplaces. Thermopane windows. 60x31 swimming pool with total privacy, changing rooms. Direct access to pool area from drawing room, den, 2 bedrooms. Double garage. Room for tennis court. A unique property. Offered at $275,000.
Residence Ted Walford Office
598-1420 477-1841
Block Bros. Realty Ltd.

8.14 ACRES CHOICE
WATERFRONT

Gently sloping meadowland and stately evergreens. 352' W/F on Sooke Harbour. Livable older 2 BR cottage. Presently rented. A rare opportunity to acquire a diminishing commodity.
JACK WITHAAR 478-5208
Royal Trust 384-8001

FISH ARE JUMPIN' AND THE living is easy in beautiful Deep Cove. Easy care lot. Large renovated waterfront home. 2 baths, 3-5 bedrooms. Built in appliances. Private Sale, $117,000 Phone 656-7051

PIERS ISLAND IN SWARTZ Bay, 90' level, low bank waterfront lot. Sandy beach, treed, secluded, water, hydro, $37,900. 656-4345.

PROSPECT LAKE

Large family home by owner, offers, 479-2293.

WATERFRONT, NORTH SAANich, $69,000, secluded 1-acre. 656-2342 evenings or before 8 am.

WATERFRONT LOT, SEAGIRT Rd, East Sooke. Approximately one-half acre, piped water, no agents, $35,000. 385-2069.

COWICHAN LAKE SUNNY north side, 3 bedrooms and dining, 2 adjoining waterfront lots. Total 188' frontage. 479-3911.

IMMACULATE SHAWNIGAN Lake cottage, excellent beach. $49,000. Also handymans special, $25,000. 386-1607, weekdays before 10 am.

258 CONDOMINIUMS

PENTHOUSE
SUITE
$51,500

YOU OWE IT TO YOURSELF TO VIEW THIS EXCEPTIONAL BUY BEFORE YOU PURCHASE. LARGE TWO BEDROOM SUITE WITH PLENTY OF LIVING AND STORAGE SPACE. MASTER BEDROOM WITH ENSUITE 2 PIECE BATH. TWO SUNNY BALCONIES. POOL, THERAPY POOL, SAUNA, EXERCISE ROOM, TENNIS COURT, LIBRARY, ENTERTAINMENT LOUNGES, GAMES ROOM AND WORKSHOPS. ALL THIS FOR THE LOW PRICE AND EXCEPTIONAL FINANCING. ACT QUICKLY — THIS WON'T LAST. ML.
CALL C.L. (BUZZ) FRASER NOW!
488-4171 479-1424
J.H. WHITTOME & CO., LTD.

CONCRETE—
OAK BAY

Two bedrooms, 1½ baths in an exceptional location for this price. Some sea glimpses, large balcony, separate dining. Exclusive $69,500.

CLOSE TO
EVERYTHING

This ground level unit is almost a house, sliding door to lawn area, windowed kitchen and dining, living room with fireplace. Two bedrooms, two baths, $59,500.
GRAY LAITE 656-5267
National Trust 595-2121

WATER VIEW
SUITE

A COMMAND VIEW IS YOURS FROM THIS 7TH FLOOR LUXURY 2 BEDROOM SUITE IN STEEL AND CONCRETE CONSTRUCTED PRESTIGE BUILDING. SPACIOUS LOUNGE AND ENTERTAINMENT AREA, POOL, SAUNA, WORKSHOP AND GAMES ROOM AVAILABLE TO OWNERS. MUST BE SOLD QUICKLY SO PHONE NOW FOR FURTHER PARTICULARS, WHICH I AM SURE WILL PLEASE YOU. ML.
C.L. (BUZZ) FRASER
388-4271 479-1424
J.H. WHITTOME & CO., LTD.

$52,900

Wide angle seaviews. South westerly view of the everchanging sea and sky. Beautiful! Well kept 2 bedroom condominium, featuring 9x15½ dining room and 14x15 living room. Fairfield location.

$44,900
COOK & FAIRFIELD

Sunny, two bedroom condominium in 14 suite 1½ yr. old building. Pleasant, clean and waiting for occupancy. To view the above Exclusive Listings call Lynette Delahunt 592-9224 or 592-2407.
MARGETTS & GOWER
OAK BAY PROPERTIES LTD.

HARBOUR COURT
525 BROUGHTON ST.
EXCITING
DOWNTOWN
INNER HARBOUR
LOCATION

ONLY 8 SUITES LEFT — SOME WITH SEA VIEWS. 1-2 & 3 BEDROOM SUITES IN THE HEART OF THE HARBOUR
SALE PRICE $77,500-$99,000
FOR AN APPOINTMENT TO VIEW CALL
ROYAL TRUST
477-0191 4082 Shelbourne St.
477-0191

Oak Bay Marina
At Your Door!

—Prime waterfront views
—2 Bedrms, 1½ baths
—One-owner, corner suite
—Tastefully decorated
—9.3x9 Kitchen
—Steel and concrete bldg.
—Underground, secured prkg.
—$99,700

Call today for an appt. to view this extraordinary suite with:
DONNA FOSS
477-7291 384-8075 Pgr 504
D.F.H. REAL ESTATE LTD.

REDUCED
LAUREL POINT
HARBOUR VIEWS

CHOICE LOCATION: Immaculate 2 bedrooms, 2 full bathrooms, laundry room in suite. 5 top grade appliances. Many amenities in this concrete and steel building. 10½% financing to qualified purchaser. MILDRED STAPELLS or JIM PARK 384-8075 pager 506 or 493.
PEMBERTON, HOLMES LTD.
1000 Government St. 384-8124

BEACON HILL PARK!

Delightful one bedroom on Fairfield side of Beacon Hill Park. The building is situated within steps of the sea, shopping, buses. It has excellent laundry and parking facilities plus a games room, work room, sauna, swirl bath. The condominium itself is newly renovated and has very attractive views of government house and Craigdarroch Castle. This very comfortable place in its desirable location is going for only $31,900. 386-6852 for viewing.

FAIRFIELD-COOK
$31,500

Completely redecorated top floor condominium, comprising spacious living room with sliding doors to deck, twin-sized bedroom, dining area, all wall to wall. Colonial kitchen with range and frig., 4 pce. bath. Covered carport. Low maintenance fee of $40 per mo. includes heat. Well managed bldg. on McClure St., just off Cook. To view call. Howie Craig 598-1681 or 592-2407.
MARGETTS & GOWER
OAK BAY PROPERTIES LTD.

SUPERB LOCATION
COOK/BEACON HILL
ASKING PRICE $47,500

3½-YEAR-OLD CONDO FEATURING 2 BEDRMS, 2 BATHROOMS, 1073 SQ. FT. OF PRIME LIVING SPACE. VERY CLOSE TO BEACON HILL PARK, OCEAN FRONT AND COOK STREET SHOPPING. PAR EXCELLENT DISTRICT. FOR VIEWING CALL. (MLS 37222)
PATRICK SNOW 592-3931
C. PULLAN 477-1578
ISLAND HOMES LTD. 386-7545

ENJOY THE
GOOD LIFE!

All the amenities of a private resort. Immaculate one BR unit in deluxe oriented complex. Ideal for working couple or retired. Well priced at $31,900. MLS. 38840. Appliances included. Early possession possible. To view please call:
HERB McDANNOLD
382-9191 BUS. RES. 384-6768
THE PERMANENT

OPEN HOUSE
FRI. and SAT. 1:00-4:00
#405-853 SELKIRK AVE.

Excellent, 2-bedroom condo. with many fine features. 2 balconies, 5 appliances, nice sky light as it is on top floor. Just painted, wood fireplace in living room, sunny dining area, 4-pce. bath, excellent complex covered parking spot. Asking $47,900.
PETER TER VEER 479-1588 or
Royal Trust 384-8001

SAVE TIME!!

Take advange of my efforts if you are looking for a condominium or townhouse.
BEST BUYS
3 Bedrm. Gordon Head
3 Bedrm. James Bay
3 Bedrm. Marigold
3 Bedrm. Burnside
1 Bedrm. Oak Bay
1 Bedrm. and den downtown
YOU SAVE TIME AND MONEY — I MAKE MORE SALES.
RAY SMITH 479-7722
Royal Trust 384-8001 (24 hrs.)

JACK MEARS
OAK BAY REALTY LTD.
2194 OAK BAY 598-3321
Where Trust Is The Basis Of All Business

CLARENCE HOUSE!

Seldom available are units in this high quality steel and concrete building, but here's one for the discerning buyer. Two large bedrooms, two full bathrooms, 24 foot living room, 15 foot dining, in-suite utility room, totalling 1250 sq. ft. Superlative view of Straits, Harbour, city. Lovely swimming pool, swirlpool, sauna and billiard room IN THE BUILDING. Competitively priced at $99,500. Phone GEORGE BLACKBURN at 598-3321 anytime.

A PLACE TO
COME BACK
TO—FAIRFIELD

Buy now and rent until you want to live in it. 1100 sq. ft. — 2-bedroom suite. All rooms are spacious. Living room has a lovely corner, brick fireplace. 1½ Bathrooms. Appliances included. Sunny balcony. Well managed building. Reduced asking price of $57,500. For information please contact GIBBY McLEOD 598-2264 or BETTY McFARLAND 658-5927 or (office) 598-3321.

JUST IMAGINE!

You can own a ground floor, 1-bedroom condominium that is absolutely immaculate and only $29,900. Twin size bedroom, garburator plus fridge and stove, and nice patio. The amenities include games room, reception room, sauna and swirlpool. Lots of value for your money here. University area. To view call MARKIE MUNN 658-5658 or MARJ NAPPER 385-3801 or 598-3321 anytime.

BEAUTIFUL
SPENCER CASTLE

1345 sq. ft. of luxury will be yours. Panoramic view of most of the city. Swimming pool, sauna, games room. Guest quarters. All this for many thousands less than the new ones are selling for. EDNA SARGENT 383-2202 or 598-3321 (office).

BEAUTIFUL
GORGE AREA

1155 sq. ft. Master ensuite plus walk-in closet. Living room and dining room, 2 bedrooms. All large. Excellent location, walking distance to Golf Course. All this for very low price of $39,900. EDNA SARGENT 383-2202 or 598-3321 (office).

LOW, LOW
DOWN PAYMENT
9%—$275 PER MONTH

Roomy 3-bedroom townhouse — condo with 2 bathrooms, wall-to-wall throughout. Includes fridge, stove, washer and dryer. Near schools, parks and Gorge Vale Golf Course. (If you do not qualify for B.C. Grant, monthly payment is $325 by agreement for sale.) Call JIM LOISELLE 388-6262 anytime.

Member
Relocation Services Canada

OAK BAY
"THE ANCHORAGE"
$59,900

Charming 1-bedroom condominium with patio views of the water — a lovely place to live . . . for complete details call:
GAIL WEINBERG
595-1535 477-4467
PETER DUECK, FRI RI (B.C.)
386-7521 479-9909

LUXURIOUS

2 bedrooms, ensuite plumbing for convenience. Large loft area with skylites in this top floor suite for crafts? Heated indoor swimming pool for those hot summer days. Mortgage $44,000 at $452.87 per mo. Asking $51,900 with a B.C. Second Mortgage you would only need $3,000 cash. ML 36189.
LORNE DOYLE 595-1047
CANADA TRUST 595-5131

$39,900
625 ADMIRALS ROAD

Top floor, 2 bdrm. corner suite with exceptional views. Ensuite bath off master bdrm. OPEN TO VIEW 1:30-3:30 weekdays or phone CLARE BROCK 598-3321 or 592-2173. MLS 38451.
JACK MEARS OAK BAY REALTY LTD.

SPENCER
CASTLE

Luxurious spacious 2 bedrm, 2 bath suites — ensuite laundry, facilities — pool. Guest accommodation. Open daily. Weekends by appointment.
DANZO & FRANCO HOLDINGS LTD. 384-4013, 386-3816, 479-7286.

ADULT ORIENTATED

2 bdrm. condominium on 2nd floor. 2 balconies (off living room and master bdrm.) 1060 sq. ft. Swirl pool, sauna, workshop, covered parking. 5 major appliances included in price of $46,500. (ML 39440).
DOREEN JONGEJAN
386-2111 388-7402
MONTREAL TRUST

AHOY!!

Southport, 1-bedroom with den with total of 1150 sq. ft. hot water heat, 2-pce. ensuite off master bedroom, owners decided to sell at the same price they paid for it 3 years ago, $38,900. LARRY LINEHAM, 595-0134 or National Trust, 595-2121.

A MUST SELL

Royal Woods — Corner suite, 1-bdrm, large LR and DR, separate den on main floor, large garden patio, over 1,000 sq. ft. ONLY $37,500. CALL LARRY J. QUAGLIOTTI, 477-7988 or 386-6164. CASTLE PROPERTIES LTD.

LAUREL POINT!

ONE BR UNIT, IMMAC. CONDITION, SUNNY 5TH FLR. LOCATION. ALL APPL. INCL. SPENDID VIEWS. $70,000. EXCL.
382-8101 P. ELWELL 477-3988
NATIONAL TRUST, DOUGLAS

NEAR UNIVERSITY

Brand new condition, all appliances, sauna, swirl, workshop, games, etc. Underground parking. Move in now. $32,000.
DAR GARSIDE
Royal Trust 384-8001

READY TO BUY-SAVE $3000
3 bedroom condominium with superior interior design, custom built vanity, bright, efficient kitchen. Ideal location. Comfortable and cozy. By owner. $26,666. 384-4356.

BRIGHT, SUNNY CORNER, 3 rd floor suite, 2 bedrooms, 1½ bathrooms, splendid view of ocean and mountains. Adult oriented building. Sorry no pets. Esquimalt. $43,000 383-9184

NOW ONLY $25,500
Fantastic view from 18th floor studio suite, mirrored wall. Tan this summer by the heated pool. 383-7568.

COME AND SEE THIS 3-BEDroom condominium in Esquimalt. Laundry room with washer and dryer, 2 walk-in closets, children and pets allowed. Call 383-6301.

ANY REASONABLE OFFER ON 1 bedroom, with extras. University Park Terrace. Phone 477-5014.

COZY CONDOMINIUM, 3 BEDrooms, laundry room, wall to wall carpet, ground floor, controlled entrance. $28,500. 385-8033.

258 CONDOMINIUMS

P.R.B
P. R. BROWN AND SONS LTD.
"The People To See"

$29,900
1-Bedrm, 647 Michigan, near Beacon Hill Park. 11th Floor, spectacular views of city and harbour. Like "resort" living with swimming pool, swirl, sauna, etc.

$37,900
2-Bedrm, 1½ bath. Wordsly St. Deluxe condo for only $37,900. See window photos, 762 Fort St.

$39,900
2-Bedrm, University area. Immaculate large condo, 2nd floor, W. side. All appliances including washer and dryer.
ROY ANDERSON
385-3435 477-5057

KENSINGTON TERRACE
2-Bedroom, 2 bath unit with w-w carpets, drapes, fridge, stove and dishwasher all included. Adult orientated with recreational facilities and low assess. Asking $39,500. MLS.
AL VICKERS
385-3435 652-2257

PAC-WEST
INTERNATIONAL REAL ESTATE BROKERS INC
388-6161

GROUND LEVEL
3 BEDROOMS
MUST BE SOLD
This excellent condo is in delightful Fairfield, a block off Dallas Rd. 5 appliances included.
TRADES
or rent with option.
OFFERS
on $58,900. Phone Julie Manness 384-3866 or Wayne Butterfield 383-0408 or 388-6161 (24 hrs.) Pac-West International Real Estate Brokers Ltd.

JAMES BAY—VIEW
Large well appointed south-west corner condominium featuring fireplace, en-suite laundry and storage rooms, 1½ baths and 2 large bedrooms. Not many like this. Offered at $62,900. Call now for your appointment to view. Rock Chailfour — 388-6161 (24 hrs.) Pac-West International Real Estate Brokers Inc.

Lorenzen REALTY LTD.
50 Bastion Sq. Bus. 383-4151

Atmosphere, Convenience, Location
The three most important features for happy condo living and these three have more than their share.
1 Close to the sea, a beautiful wooded setting, good views, walking distance to town, a well planned spacious 2 bedrm suite, covered parking. Asking $46,500.
2 Walk to town or the park, enjoy the quiet and beauty of this spacious suite with f.p., appealing, secluded lge patio, bright dining, 2 bedrms, master very lge and ensuite. A small well managed building. Radio controlled parking Asking $54,000.
3 Walk to golf, park or shopping from this quiet ground fl. corner suite with 2 nice patios offering more than you'd believe privacy and pleasure. Lge living, pretty dining, 2 roomy bedrms, master ensuite with dressing rm and his and her closets. In-suite storage includes a big utility for washer, dryer and a LOT of storage. Asking $46,900. ALL must be sold.
BETTY SHEPHERD 388-5464
Pager 704 or 383-4151

GARDNER REALTY Ltd.
895 Fort St. 385-7721
(24 HR. SERVICE)

ATTENTION!
Are you looking for a condominium? Then check this list — you may find what you are looking for here. If not, give me a call — several other listings available.

$27,900 — ESQUIMALT — close to city. Well decorated, 1-bedroom main floor suite ideal for the single person or working couple (MLS).

$33,500 — SAANICH EAST — top floor, 1-bedroom suite with acorn fireplace. King-sized, master bedroom (NEW MLS)

$34,000 — ESQUIMALT — A great buy, 1128 sq. ft. of living area — 2 bed — 1½ baths, corner suite. Just minutes to town. (MLS).

$52,900 — VIEW ROYAL — 2 bed and den townhome featuring garage and loads of storage in a picturesque, park-like setting. Adults only. Now vacant — your offer please (MLS).
385-7721 384-8075 PGR 407
DIANE FULLMER

SWINERTON'S
REALTY WORLD
Open House
Sun. 1:30-3:30
1005 McKenzie
B.R. Condo in exciting complex loaded with amenities. At $41,900. For charming living this roomy mint condition suite should be seen. MLS. LYLE WICKS 477-5151, 385-2481.

HIGH CITY VIEW
$42,900
Comfortable corner suite on 9th floor in a concrete bldg. that offers a beautiful view of the city, leisurely walks to the park, 2 bedrms, 1½ baths, swimming pool and much more. Call anytime. MLS
SUSAN or JACK BETTS 477-4042
385-2481, 388-6275 pgr. 909
Swinerton Stewart Clark Ltd.
REALTY WORLD

Cedric Steele Realty Ltd.
388-6258

LAUREL POINT!
2 bedroom suites of varying floor plans for the discerning buyer. Trades will be considered.
CEDRIC STEELE REALTY Ltd.
388-6258

BY OWNER FAIRFIELD, southern exposure, 2 bedrooms, second floor, 383-0191.

258 CONDOMINIUMS

$29,900
2-BR end unit. Nice views. Small complex. Low assessments. Handy to all amenities.
ELEANOR BRAY
477-0141 592-1130
CONNY YASEY
477-0141 477-8751

YOUR CHOICE
1. Attractively-decorated, J-BR condo, features include swirl pool, sauna, workshop, social and games room Elevator-controlled entrance, on bus route close to town. Only $25,900.
2. This 2-BR condo has so much to offer for so little. FP in LR, 2 balconies, laundry in suite kitchen window, low monthly assessment, close to all amenities. Pet welcome. $32,500.
3. Close to UVic, terrific decor in his 1-BR condo, fridge, range and garburator incl. Swirl pool, sauna, games room, etc., underground parking for your convenience. Also on bus route. For more information and to view above ads please call
ELEANOR BRAY
477-0141 592-1130
THE PERMANENT

LAUREL POINT
2 BEDROOMS
1½ BATHS
IMMACULATE, laundry room in suite, 6 top grade appliances. Walk out to the SWIMMING Pool. Many other amenities in this concrete and steel building. Asking $80,000. EXCLUSIVE
384-8124 BILL BATES 592-4077
PEMBERTON, HOLMES LTD.
1000 Government St. 384-8124

FAIRCLIFF
Great building in rural setting on a hill in Fairfield. This one bedroom suite faces south, is in excellent condition and has a very rare kitchen window. Stove, fridge and dishwasher included in price of $36,500. MLS. Phone BRUCE KLAVER 386-3494 (24 hrs.)
CENTURY 21 Western Homes
1037 Cloverdale Ave.
386-3494 (24 hrs.)

OPEN SAT. 1:30-4
220-1870 McKenzie
A great buy at $41,000! Two bedrooms, in-suite laundry facilities, BBQ-size balcony. Sauna, swirl pool, games rm. for your relaxation and enjoyment. ML 39104. Open to offers! Lock Box on.
MARY WOOD
382-9191 BUS. RES. 592-2647
THE PERMANENT

ADULT ORIENTED FAIRFIELD
Lovely 2 bedroom condo, on top floor of nice building close to Victoria General Hospital. 1½ baths, sundeck of MBR, and living room. Underground parking. Excellent location. Asking $46,900. MLS38968.
GALE CHRISTENSON
477-0191 477-7047
Royal Trust

PRICE REDUCED!
$29,900
Absentee owner has ordered us to slash the price from $32,500 for a quick sale. This 1 bedroom condo is in first class condition and has to go. Situated in a capably managed complex, close to amenities. Price includes fridge, range and drapes. MLS.
477-0191 JOHN LUND 384-9279
Royal Trust

FURNISHED DOWNTOWN bachelor, pools, sauna, concrete, managed building, $27,900. 658-8842.

259 TOWNHOUSES

RICH UNDERGRADUATES TENNIS ENTHUSIASTS OR GOLFERS . . .
A three-bedroom and den strata-title home handy to UVic. The Racquet Club and numerous golf clubs. Shopping Centre just down the road. Just one of a group of four. 1½ bathrooms. All appliances included. Move in tomorrow and start enjoying yourself. Low down payment considered. Full price just $59,900.
JACK MEARS 598-3321.

BIRD WATCHERS (ALL TYPES) JOGGERS, WALKERS
It is becoming the 'in' thing to live in James Bay and walk in the park along Dallas Road or jog in the early morning by the waterfront. The sights are just amazing. All this and a 3-bedroom, 1½ bathroom, modern townhouse with full basement and living room with fireplace. All appliances and drapes included. Excellent terms can be arranged. Full price only $59,900. JACK MEARS 598-3321.
JACK MEARS
OAK BAY REALTY LTD.

OPEN TOWNHOUSE
#1-933 ADMIRALS
SUN. 2-4
No doubt the best buy in town today — 3 bedrooms, full basement, fireplace, 1½ baths, make a point to view this with me on Sunday and you will not be sorry. $58,900, Roma Molyard, 386-3585, 384-4827, Victoria Realty Ltd.

SAVE TIME!!
Take advange of my efforts if you are looking for a condominium or townhouse.
BEST BUYS
3 Bedrm. Gordon Head
3 Bedrm. James Bay
3 Bedrm. Marigold
3 Bedrm. Burnside
1 Bedrm. Oak Bay
1 Bedrm. and den downtown
YOU SAVE TIME AND MONEY — I MAKE MORE SALES.
RAY SMITH 479-7722
Royal Trust 384-8001 (24 hrs.)

GORDON HEAD TOWNHOUSE REDUCED TO $42,900
3 bedrooms. Enjoy the easy, convenient life. Ideal, spacious accommodation. Children and pets welcome. Living room with brick fireplace. 2 bathrooms. Full, high basement ready for your development. 2 parking spaces. Anxious for your offer. ML 29454.
BARBARA LIEBENAU 479-8389
Royal Trust 384-8001

OPENING SOON PATIO HOMES 730 SEA TERRACE
Custom built for the retired executive. 1700 to 2100 sq. ft. on BARNARD PARK, nice views of the INNER HARBOUR, price range mid eighties. See Vaughn L. Thompson, Victoria Realty Ltd. 386-3585, res. 658-8541.

LARGE QUIET
An excellent townhouse in a 7-unit dev. close to Camosun College's Lansdowne Campus. 3 BR's, 3 sets of plumbing, balconies, patio and a really good floor plan. $64,500.
J. DAVID HYSLOP
477-0141 598-5666
THE PERMANENT

Country Side
ONLY 1 LEFT!
As Low As $214 Mo.
For your own 3-bedroom home
For information please call:
652-4461 or 386-0897
7925 SIMPSON RD.
Open 2-5 p.m. Weekdays
E. Y. Construction Ltd.

3-BEDROOM TOWNHOUSE AT 954 Queens Ave. $4,500 down, assumes 10¼% mortgage at $422 P.I.T. View by appointment, 384-6029.

259 TOWNHOUSES

The Seahaven
897 Admirals Road
These custom designed townhouses priced from $54,900 have two and three bedrooms, each home has fireplaces in the spacious livingroom, smartly designed kitchens with full appliances, most units have double carports and full basements. Come out and view these exciting homes today from 1:00 to 5:00 P.M. daily or contact for personal viewing:
Westmont Realty (1977) Ltd.
388-4434

P.R.B
P. R. BROWN AND SONS LTD.
"The People To See"

$45,900
3-Bedrm, 1½ bath, super townhouse. Off Glanford. Exceptional end unit, like new condition. Large rec room or workshop. Secluded S. side patio. One of a kind. You must see it!

$51,900
4-Bedrm, 1½ bath townhouse off Interurban. Excellent condition. Bright, sunny L.R., glass door to south side deck, adjoining large secluded yard.
ROY ANDERSON
385-3435 477-5057
P. R. BROWN & SONS

Deluxe Townhouse Asking $54,900
PROBABLY THE NICEST RETIREMENT-ORIENTED TOWNHOUSE COMPLEX IN VICTORIA. FEATURES 2 BEDROOMS, ONE WITH BALCONY. DEN OR SEWING ROOM. DRIVE-IN GARAGE. COMPLEX OFFERS SEPARATE ACCOMMODATION FOR ENTERTAINING. BEAUTIFUL PARK-LIKE GROUNDS. WELL MAINTAINED. MIN. DRIVE TO CITY CENTRE, BUS JUST STEPS AWAY. VERY, VERY LOW TAXES AND MONTHLY ASSESMENTS.
PATRICK SNOW 592-3931
C. E. PULLAN 477-1578
ISLAND HOMES LTD. 386-7545

LADIES!
Are you INDEPENDENT and raising a FAMILY? THERE IS AN ALTERNATIVE TO PAYING RENT! Buy your own
TOWNHOUSE
We have just listed a 3-year-old BRIGHT CLEAN home near the Jubilee seconds from buses and shopping yet PRIVATE and QUIET! 3 Bedrooms, 1½ baths and full basement. Phone me for financing details. ML.
ONLY $46,500
EILEEN MARTIN
477-7050
Seaspray Properties Ltd.

DELIGHTFUL TOWNHOME
Lovely warm, bright and spotless 3 bedroom quality built townhome on two levels. Plus wall to wall carpets, 1½ baths, built-in dishwasher. Private sunken patio. Large grounds professionally landscaped. Delightful high location with views front and back. Treed, sunny and very quiet. Unbeatable price at $48,900.
Office Dave Vogelgesang 388-5464
477-1841 Pgr. #760
Block Bros. Realty Ltd.

JUST OFF THE AVENUE
A very unique property indeed! A lovely newer 3 bedroom, 1½ bath town home of 1750 sq. ft. with a fireplace. Spacious sundeck, fenced lawn area, covered parking, and many other features. A smaller 6 unit development, delightful in appearance and extremely well located just off Oak Bay Ave. Offered at $64,900.
STEVE MOONEY
477-0191 477-4197
Royal Trust

ENVIABLE LIVING
A terrific townhouse in a very desirable location. Close to everything, this attractive 3 bedrooms is on 2 levels. In a picturesque setting the living is great so phone today. Immediate possession. Price $56,000.
477-0191 DAN NASH 477-2078
Royal Trust

SIDNEY TOWNHOUSE—FORECLOSURE
Spacious Living and Dining room with sliding glass doors to fenced garden. Modern kitchen, 3 BRS, 2 bathrooms. $30,900. But open to offers.
JACK WITHAAR 478-5208
Royal Trust 384-8001

EASY TO BUY
A family Townhouse near Hillside shopping offering 1600 sq. ft. of living including rec room, 19.8x11.6 master bedroom, 1½ baths and 2 private garden areas. Big mortgage on now if you qualify. Priced at $52,500.
GRAY LAITE 656-5267
National Trust 595-2121

RETIREMENT SPECIAL $46,900
OPEN SUN 2-4
#1-3274 RUTLEDGE ST.
3 bedroom town hosue all on one level. Private fenced yard, lots of parking. Low $15/mth strata fee.
479-3612 Kent Deans 478-8316
Century 21 Suburban Realty (78)

JAMES BAY
-vaulted ceiling, sky light, appliances, drapes, fireplace.
-2 bed, 1½ bath, spacious practical floor plan, fenced private yard.
-#4-118 Michigan St. $53,800. Herb Smith, 388-6275 pager 880. Courtesy to Realtors.

3 BEDROOM TWONHOUSE, 1½ baths, heatilator fireplace, finished rec room with bar, wall to wall carpet throughout, approximately 1100 sq. ft. Swimming pool, beautifully landscaped and maintained grounds, close to schools and shopping. $48,000. 479-5689 after 3:30.

NEXT TO CRYSTAL POOL
Opposite park and tennis. Walk downtown from this 3 bedroom, bright and sunny townhouse in small, quiet and friendly unit. Low, low taxes and only $25 monthly fee, $44,900 with AHOP assistance. #4-954 Queens Ave. 384-6029.

TASTEFULLY DECORATED corner townhouse. 2 patios, 2 parking (one covered). fireplace, recreation room with bar. 3 bedrooms, 2 bathrooms. Views of Swan Lake and Olympic Mountains. Call owners 479-3487 $64,000.

TOWNHOUSE, ONE BLOCK from bus, 10 minutes from downtown, schools nearby. 3 bedrooms, fireplace, family room, private backyard. Playground, swimming pool, low down payment. To view 479-8407

BEACON HILL PARK
New luxurious 2 bedroom townhouse. 592-0662 $68,900
TULL DEVELOPMENTS LTD.

263 GARAGES FOR SALE, RENT OR WANTED

GARAGE WORKSHOP, INSULated, loft for office or storage, Quadra/Finlayson area, $150 per month. 642-4463.

PRIVATE ENCLOSED LOCK-IN garage wanted for 6 months. 595-2464 weekends.

STORAGE WANTED FROM April-September for small amount of items. 385-7284

265 HOUSES WANTED TO BUY

GOVERNMENT EMPLOYEE
Requires a two-bedroom bungalow with or without basement, fireplace preferrable. Max. $50,000 CASH. Call CHRIS GREIG, 386-6164, res. 386-1296.

CALGARY COUPLE
Relocating in Victoria require a two-bedroom home in good repair with nice lot suitable for vegetable garden. Max. $60,000 CASH. CHRIS GREIG, 386-6164, res. 386-1296.

MUST BE GORGE
Young family wants a two-bedroom home with third bedroom in the basement. Must be Gorge area or Marigold. Max. $55,000. CALL CHRIS GREIG, 386-6164, res. 386-2196.
CASTLE PROPERTIES LTD.

Please Help Us!
Small Acreage Wanted With cozy 2 or 3-Bedrm. home somewhere on Saanich Peninsula
My purchasers are heartbroken! We just missed getting the home of their dreams. If you have considered selling, please call:
VIVIAN PELTON
477-7291 384-8075 Pgr 139
D.F.H. REAL ESTATE LTD.

PORTUGESE FAMILY FROM ONTARIO
Urgently require newer home up to $70,000 cash.
388-7557 Ben Greig 598-3105

ELDERLY RETIRED COUPLE
Urgently require small two or three bedroom home near bus line, up to $47,000 cash.
388-7557 Ben Greig 598-3105
Capital City Realty Ltd.

LANSDOWNE-UNIVERSITY
Wanted for July 1st occupancy, quality home in the above locations. Main living area on one level. Ample storage space. $100,000-plus range.
Have you considered selling? This could be a nice easy way for you. Please call:
TOVE BARLOW
386-7521 477-9859
BOORMAN INVESTMENT CO. LTD., 612 FORT ST.

GORGE-BURNSIDE-TILLICUM
2-3 bedroom house with full basement, up to $55,000 CASH. Alex or Anita Tait, 477-8522 or 388-7557, Capital City Realty Ltd.

WANTED
Older character home — 3 bedrooms, could need renovations up to $90,000. Immediate confidential reply.
477-0191 SYL SHUMKA 595-1337
Royal Trust

We require townhouses or condos with over 1100 sq. ft. in University or Oak Bay area. Please call our Agent
CONNIE REYNOLDS 477-8914 or
HAZEL CAMPBELL 721-5218 or
Royal Trust 384-8001

CASH PAID
If your house is suitable for rental purposes call my Agents, Lee Wrobel and Randy Small, 385-1431.
British American Realty Ltd.

WANT OLDER HOME, WILL purchase for cash. I am not in real estate. 479-2209.

270 EXCHANGE REAL ESTATE

Rental Portfolio Will Trade!

Bachelor Suite Beacon Hill	$29,000.
1 Bedroom Condo Oak Bay	$39,000.
1½ Bedrooms Jubilee	$39,000
3 Bedroom Home Oak Bay	$49,000
3 Bedroom Townhouse Gordon Head	$54,000

If you have an unusual or different property to dispose of — why not trade for the rentals above? The financing on these properties can be adjusted to fit any equity — large or small.
John E. Thomson Northern Pacific Realty Ltd. 479-1687

$21,000
ONLY 9 LEFT
1 Acre Shawnigan lots, some with septic tank installed. TRADES — what have you? Bring us your offer. Call Julie Manness 384-3866 or Wayne Butterfield 383-0408 or 388-6161 (24 hrs).

GROUND LEVEL
3 BEDROOMS
MUST BE SOLD. This excellent condo is in delightful Fairfield, a block off Dallas Rd. 5 appliances included. TRADES or rent with option. OFFERS on $58,900. Phone Julie Manness 384-3866 or Wayne Butterfield 383-0408 or 388-6161 (24 hrs). Pac-West International Real Estate Brokers Inc.

TRADE
11.75 acre farm off W. Saanich Rd. approx. $42,000 equity on what have you?
GLENN NICHOLLS
598-5144 598-7689
T.L. Mann & Associates Ltd.

DUNCAN, 3 mi. NORTH
1500-sq.-ft., 3-bdrm. ranch-style home on ½ acre. Owner would consider trade for Victoria rental properties. Call Gerry Howse, 748-4023, Capital City Realty Ltd.

APPROXIMATELY 180 WOODed acres off Highway 41, halfway between Ottawa and Kingston Ontario. Swap for approximately 20 acres or more on Vancouver Island. Victoria Press Box 660.

TWO BEDROOM CONDO IN Parksville, one block to beach. Exchange for one bedroom condo in Victoria. 479-5525.

271 LOTS FOR SALE

LARGE WOODED LOTS, SERVICED, 3 M CIRCLE ON MINA AVE. FROM $28,500. CALL VIDCO 388-4232.

SOOKE. ATTRACTIVE WOODed properties on secluded road. 2 to 3 acres, from $22,000. Mountain views. 642-5508.

TWO LOTS AND CABINS AT Shawnigan Lake, will take pickup, van or boat, part payment. 598-8518.

DELUXE BRENTWOOD
Holding property near park and village centre, an excellent investment opportunity. 652-3756.

BEAUTIFUL ROCKLAND LOT, $49,500. Byron Price & Associates Ltd., 385-2458.

DEEP COVE. ¾ ACRE VIEW lot, water connection, $30,000. 656-1708

DEEP COVE
¾ acres beautifully treed. $26,900. 656-6883.

271 LOTS FOR SALE

Dawson Way Subdivision, off Landsend road, North Saanich, 1 acre lots, fully serviced, from $39,500. Terms available 25% down. Only 3 left.

Four city lots, excellent location on Colquitz, near Gorge Road, from $29,900.

Beautiful 5 acre lots on Charlton road, off hastings, near future Helmcken Hospital, hydro and well provided, terms available. From $61,900.

Cormorant Management Ltd.
R. SARTORIUS
384-3155

DUNSMUIR 388-7868

3 BUILDING LOTS
Royal Oak Area — Handy location. Builders terms available — will trade.

LAKE FRONT LOT
Shawnigan Lake — Build for the summer. South East End. Excellent Beach area. Asking $36,900. Bing Richards, 388-7868 - 388-5464 Pgr. 732.

4 LOTS SHAWNIGAN
2 Serviced Lots in Village, paved cul-de-sac. $13,800 and $13,500, terms available. 2 Westside Lots, power, close to lake. Asking $20,000 for both together. CALL BOB CARTER, 598-6143, 385-2481 (24 hours) MLS.

½ ACRE
Willis Point. Close to sea. This is one of the lowest priced lots in this popular area.
$19,900
DOUG BOWEN 385-2481
Swinerton Stewart Clark Ltd.

DEERWOODS
Waterman & Associates Realty Ltd. is pleased to announce the opening of DEERWOODS. Be one of the first to view and choose your homesite from the many choice 10-acre lots in the new Deerwoods subdivision in Metchosin (off Happy Valley Road). Owner will consider taking your home in trade! Call Lorraine Hett, 478-9581, 478-2430 or Nancy Young, 478-9581.
WATERMAN & ASSOCIATES REALTY LTD.
923 GOLDSTREAM AVE 478-9581

CUAULTA HEIGHTS
VIEW & TREED HOMESITES FROM ¼A TO 2A SERVICED, PERCED
Up Fulton Rd., from Sooke Rd., right on Bexhill and right onto Cuaulta Crescent; or up Walfred from Happy Valley Rd., then left onto Cuaulta Crescent. Sales Persons on sight 2 pm to 4 pm. Sunday, or by appointment. For futher information Norman or Jill Sewell, 658-5713.

LOTS FOR THE RUGGED INDIVIDUALIST
High Doncaster, 4 to choose from starting at $24,500. No they're not cheap lots to build on. But the spectacular views more than compensate for the extra effort. Call for details and plans. Buy as a lot or buy as a package with your dream home completed to your demands. Either way you're a winner with these. Call today. Raym Forbes 477-1781 or 388-7557, Capital City Realty Ltd.

$27,500
Small city lot 60x135 approximately. Pat Forbes, 386-2682, 477-0580, 388-7557.

Waterview
.41 acre in Central Saanich ready to build. $36,000.

Waterfront
1 acre Sheringham Point. Light and water at property. $37,000.
OFFERS. Pat Forbes, 386-2682, 388-7557, 477-0580. Capital City Realty Ltd.

LOT WANTED
REQUIREMENTS ARE:
1—Wide frontage
2—Could be a corner lot
3—Depth not that important
4—Suitable for long, low rancher
5—Would like Saanich East area
CALL REID TOPP
385-7721 388-6275 PGR 619
381-5567 (RES)
GARDNER REALTY LTD.

BUILDING LOTS AND BUILDERS
We have both. Serviced lots from $23,000 to $40,000, areas 7200 sq. ft. to 44,000 sq. ft. and qualified builders to help translate your own ideas into your new future home.
W. B. HEMMINGSEN 592-4479
HENDERSON REALTY LTD.
385-9741

PRESTIGE LOTS
1. ROYAL OAK:
10 left! Nice rural setting, views, convenience. From $26,900.
2. JOHN DEAN PARK:
3 left only! Lovely, treed ½ acre, minutes from town $29,500
10 LOTS HAVE SOLD IN 3 WEEKS, SO CALL NOW!
GLENN NICHOLLS
598-5144 598-7689
T.L. Mann & Associates Ltd.

COLES BAY 2.05 ACRES
Absolutely beautiful building site, with well, driveway and in an area of lovely secluded. homes. $49,500.
GAIL WEINBERG
595-1535 477-4467
386-7521 479-9909
PETER DUECK, FRI, RI (BC)
BOORMAN INVESTMENT CO. LTD. 612 FORT ST. — 2045 CADBORO BAY RD.

SPECTACULAR VIEWS DAY AND NIGHT
Your dream home should be built on this super 2.4-acre parcel — 250 degree views from the Grouse Mt. Skyride to the mouth of Puget Sound. I'd be glad to show you this fine offering.
J. DAVID HYSLOP
477-0141 598-5666
THE PERMANENT

SUBDIVISION POTENTIAL
One acre of attractive serviced land in the popular Lakehill area. Could be subdivided into two or four lots. Also includes an older home in need of some repair. Asking $90,000. Contact:
TOM SLEMKO
386-2111 477-1277
MONTREAL TRUST

SIDNEY, COLINGWOOD ROAD, 70x98.5 building lot, fully serviced. 656-3733,

.96 ACRE, ARDMORE, $32,500 656-6182

271 LOTS FOR SALE

Mystic Springs Cadboro Bay
10,275 sq. ft. lot overlooking large pond with glimpses of Cadboro Bay and sea. Will be fully serviced. Good neighbourhood. For details call
TED BROWNE 658-8428
Seaspray Properties Ltd. 595-3151

1 ACRE PLUS
Serviced lots ranging from .99 acres to 1.64 acres plus an interest in common areas. Zoned rural 3 North Saanich which permits a horse. Excellent treed homesites. Your choice of 13 lots which are offered at $44,900 each. For details call:
Ted Walford Office Bill Remple
598-1420 477-1841 658-5794
Block Bros. Realty Ltd.

BRENTWOOD BUILDING LOTS
Fully serviced, underground wiring. 4 Single family. Average 69'x130', $24,900. Three duplex lots, various sizes. $29,000 to $30,000. Including plans. Builders terms.
BILL WESTCOTT
477-7284 Bus. 384-4549 Res.
D. F. HANLEY & ASSOCIATES

SEAVIEWS!!!
Nearly ½ acre of lovely views of Esquimalt Harbour and city lights with driveway in and power and water to property line on Fulton Road. Asking $38,900. Call GEORGE BLACKBURN 598-3321 anytime.
JACK MEARS
OAK BAY REALTY LTD.

LOTS
Your choice of 6 lots all over 8,000 sq. ft. — full services, priced from $26,500 to $26,900.
R. W. RHODES 479-9241
NATIONAL TRUST 382-8101

$21,000
ONLY 9 LEFT
1 Acre Shawnigan lots, some with septic tank installed. TRADES — what have you? Bring us your offer. Call Julie Manness 384-3866 or Wayne Butterfield 383-0408 or 388-6161 (24 hrs). Pac-West International Real Estate Brokers Inc.

LOT—EXCELLENT AREA
$26,500
Fully serviced in prime residential area. Ready to build on. JOHN MACDONALD 384-9160 or GORDON DOVEY 721-5049. Office 386-6331. A. E. LEPAGE WESTERN LTD.

SUNNY, LEVEL, EXCELLENT BLDG. SITE
Close to Cedar Hill Golf Course and all amenities yet on a quiet street in a desirable area. 50'x110'. $30,900.
JACK WITHAAR 478-5208
Royal Trust 384-8001

DEEP COVE
CHOICE BUILDING SITE ON CHALET ROAD. ½ acre treed, gently sloping to the west. Asking $33,000. MILDRED STAPELLS or JIM PARK 384-8075 pgr 506 or 493.
PEMBERTON, HOLMES LTD.
1000 Government St. 384-8124

CITY LOT
$23,500
Level lot on sewer ready to go. Walking distance to town. Close to all levels of education. Must sell.
388-7557. Tara Bhalla 382-8879
Capital City Realty Ltd.

EAST SOOKE
.67 ACRE $20,500
Nice gently sloping grassed lot with views of Sooke Harbour and the Olympics. 2 lots away from waterfront access.
479-3612 Kent Deans 478-8316
Century 21 Suburban Realty (78)

Gordon Head Area
Close to UVIC, all schools and Racquet Club. 7 lots, fully serviced, various sizes, Builders terms. Call Mrs. Pat Saulnier, Kasapi Const. Co. Ltd., 538 Dupplin Rd. at 386-6191 or res. 384-2197.

BRENTWOOD BAY
Beautiful fully serviced lot, large cedar and firs, facing south on Springside Pl. off Wallace between Butchart Gardens and Brentwood Marine, gentle rise from street with attractive view. Asking $27,000. Owner 479-7595.

BEAUTIFUL VIEWS
Overlooking Gulf Islands and Sidney waters, executive ½ acre lots. Fully serviced. Perc tested. Sidewalks, 3 road frontage off East Saanich, Lowe and Emar Rds. Easy distance to new Rec Center and good fishing. Owner, 656-2405.

SEWERED LOTS—CENTRAL SAANICH
7100 sq. ft. to 9900 sq. ft. Underground services. $23,500.
BILL McCARTER 592-3970
HENDERSON REALTY LTD.
385-9741

BRENTWOOD LLANFAIR CRESCENT
Large Lots, all underground services, curbs and paving. Deluxe area of fine homes. $28,500 to $37,000, terms. Off Wallace Drive south of Marchant Rd.
MARCONI REALTY 386-3941

COLWOOD
Level building lot with driveway and 2 car garage. Treed. Near schools and shops. $27,500.
Shirley Wilde 478-2459
B.C. Land 478-5588

PRIVATE
$2,000 down. 1 acre, Mill Bay, community water supply, $18,500. Excellent building lot. No realtors please at this price, we can't afford a commission. 384-5322, 383-0408.

80'x130' LOT
Building lot with trees among newer houses off Whiffen Spit on Wright Road. $16,500.
385-7721 Cliff Salmond 477-3626
GARDNER REALTY LTD.

CADBORO BAY — VISTA BAY ROAD. Two exceptional treed lots with some view of Cadboro Bay and Yacht Club. $50,000 and $55,000. Byron Price & Associates Ltd. 385-2458.

WE CAN BUILD YOU YOUR own distinctive home on prestigious Mayfair Dr. (Mt. Tolmie). 2 lots with city and mountain views. Well treed and no rock. RA Quigg Construction Ltd. 721-3443.

3 UNIQUE LOTS IN SMALL subdivision, city area. Reasonably priced. Ideal for Young builder to build economy homes in popular area. Principals only. 386-2682, 477-0580.

REDUCED-MUST SELL
This large lot was sold for $22,500, now $15,000. This lot was sold for $15,000, now $10,000. Shawnigan Lake, 743-9872.

BEAUTIFUL VICTORIA CUL-desac, easy 60x105 site, zoned R-2 (DUPLEX). Completely serviced underground. Unique duplex plan available. $39,900. 385-5461.

EAST SOOKE PARK
At your doorstep. 2 acres, seaview. $28,500. Paved roads, no rock. Offered below appraisal. 386-6655, 7-11 pm.

BRENTWOOD BAY PANHANdle lot, 12,000 sq ft, level, lawned, fruit trees, surrounded 3 side by trees. Fenced and fully serviced. $24,900. 652-2087.

MILL BAY, APPROX ⅓ ACRE, unobstructed seaview, $18,600. 658-5356.

LARGE LAKEVIEW LOT, SUITable for small home. Please call 382-6968.

BY OWNER, JUBILEE AREA, Adanac St. Fully serviced lot. $26,500. 592-1772 or 477-3889.

271 LOTS FOR SALE

Park Pacific
Proudly Presents
DEAN PARK ESTATES
PHASE 2 IS NOW OPEN FOR PUBLIC VIEWING
54 additional superb lots in a beautiful natural setting. Most of these new lots have spectacular ocean views of Haro Strait, Mount Baker and the Gulf Islands.
Located in North Saanich on the slopes of Mount Newton adjoining John Dean Provincial Park. Fully serviced lots with a minimum area of 15,000 square feet. Priced from $34,000. Choose your home site now while the selection is the greatest.
Entrance close to Panoramic Recreation Centre on East Saanich Road. From Pat Bay Highway turn off at McTavish.
SALES OFFICE
656-7041
10:30-4:30
OR
GEORGE BLACK
382-2426
or
388-6275
PAGER No. 930
383-4124 anytime
Park Pacific Investment Ltd.

At BROADMEAD

WE HAVE IT ALL
Sunny seaviews, meadows, private lanes, rocky outcrops, treed seclusion, quail, pheasant and more. If you've been looking for that special spot for your new custom residence, visit us at Broadmead, a community of quality homes, created with care to preserve and compliment its unique natural beauty.
. . . 100-ft. wide lots are not the exception in Broadmead . . . that's our average lot size . . .
. . . space to live, to grow, to enjoy casual country living . . . yet just 10 minutes from city centre
. . . We have an excellent selection of ⅓ to ½-acre home sites available for viewing, priced from $31,500 to $44,500.
TAKE THE FIRST STEP TO BETTER LIVING!
Visit us at our office-display home, 950 Royal Oak Drive
8:30 A.M.-5:00 P.M. 658-5291
or call
Jeannie Dewhurst Royal Trust Corp.
384-8001 or 658-8980

FABULOUS VIEWS
Dean Park Estates, Lot 15 Pender Park Drive, approx. .4 acre. One of highest on street. Sea, Island and Mountain views. Easy bldg. site. All offers to $44,000 presented — must be sold.
HERB McDANNOLD
382-9191 BUS. RES. 384-6768

MOBILE HOME SITE
Easy bldg. site for mobile home or rural residence, nicely treed, .60 acre lot, 17.5 miles from downtown. Offered for quick sale at $15,500. MLS. 38839. For detail call:
HERB McDANNOLD
382-9191 BUS. RES. 384-6768

DEVELOPMENT POTENTIAL
Approx. 56,000 sq. ft. vacant land adjacent to UVic. Subject to rezoning, offers considered on sale price 5.54 sq. ft. For detail contact:
HERB McDANNOLD
382-9191 BUS. RES. 384-6768
THE PERMANENT

ATTRACTIVE 3/4 OF ACRE, prestigious home area, treed, some seaview, $32,900. 479-7284

273 PROPERTY FOR SALE

"HOBBY FARM" CENTRAL SAANICH
$55,000 will buy 1.34 acres on West Saanich Rd., near Butchart Gardens. There is a 5-year-old, 1,400 sq. ft. barn with a cement floor, 2 large stalls, 5 stanchions, chicken run and a full loft. The barn is fully wired. The property is totally fenced with a new chain-link fence, and equipped with a new underground/overhead sprinkler system, and a new driveway. There are 82 young Red Spartons, numerous raspberries and privacy shrubs. Good financing. MLS. 37728.
BRENT D. EWING
388-6454 658-5661
REALSPAN PROPERTIES LTD.

10 ACRES
FOR THE PRICE OF ONE ACRE. RECENT SALES OF 1 AC. BUILDING LOTS WITH VIEW HAVE RUN FROM $35,000 TO $60,000. IF YOU ARE LOOKING FOR VIEW PROPERTY TO BUILD YOUR DREAM HOME, PLEASE GIVE CONSIDERATION TO THIS BEAUTIFUL 10-ACRE PARCEL FEATURING NATURAL TREES AND VIEW. FULL PRICE NOW (SOON TO BE RAISED) $49,900. MORTGAGE ALREADY ARRANGED. CALL ALLAN KLENMAN 656-4242 — 388-7868.
DUNSMUIR PROPERTIES LTD.

BUILDERS
Over 6 acres in Royal Oak with excellent potential for subdivision.
C. DOUGLAS 388-6568
VIDCO 388-4232

18.26 ACRES
Foreclosure -situated in municipality of North Cowichan and known as lot 8, section 2, range 7, Chemainus District, Plan 29339. Price $39,500. Cash or owner will finance. For further information please phone 478-2602.

CENTRAL SAANICH
4.7 acres, secluded, treed, overlooking Mt. Newton Valley. For details phone 592-9027.

BY OWNER: 1.14 ACRES ON Sault Spring Island with excellent ocean view, all services and driveway in, 112-537-9511, evenings 537-9539.

12 ACRES, TREED AND creek. Near Malahat Summit. $50,000 firm. 478-9338

273 PROPERTY FOR SALE

WHITTOME'S
MILL BAY OFFICE
SHAWNIGAN OFFICE
—2½ acres, square lot, level and heavily treed, $23,900. Shawnigan Lake.
—2½ acres, square lot, a bit of view, summer shelter, $26,900. Shawnigan Lake.
—2.11 acres, square lot, with valley and lake views, drilled well, $27,900. Shawnigan Lake.
—2 acres, rectangle, farm land with well, $25,900. Cobble Hill.
—2 acres, square with old log cabin, $26,900. Shawnigan Lake.
—1 acre 600' of unusable lakefront, rec. lot, $16,900. Shawnigan Lake.
—1 acre square lot, just like a small park, $19,500. Shawnigan Lake.
JOHN ETTEMA
743-5576 743-2607

LARGE SEAVIEW LOT
Just north of Mill Bay in an area of fine homes. Paved streets with underground wiring. Community water. Offers on $24,000.
743-5573 VAL STRETCH 743-4105

BUILDING LOT $13,900.
On quiet cul-de-sac close to Country Club in Shawnigan Beach Estates. Well treed. Serviced.
743-5573 VAL STRETCH 743-4105

SATELLITE CHANNEL ACROSS THE ROAD
Beautiful view of Gulf Islands. Large 120x150 ft. lot. Perc tested. Ready to build. Plans available. $20,900. M3
743-5573 BOB DODD 743-2766

1 ACRE CAMERON-TAGGART RD.
Ideal building site. 150' road frontage with hydro and phone available. Partly cleared with gentle slope from road with some nice trees and some excellent soil. $19,000. M46
743-5573 BOB DODD 743-2766

"HINDSIGHT" WE ALL HAVE IT
Lets see how much foresight you have. Remember when you thought, not to long ago, $50 sq. ft. was high for apt. land? Well maybe $9.50 sounds high today BUT what about tomorrow? I have 2 pieces of land, approx. 64000 sq. ft. and another approx. 44000 sq. ft. (not zoned). Put your offer in subject to. For more info call Sheila Pepin 388-4930, Capital City Realty Ltd. 388-7557 or 388-6275 Pager 2804.

1.24 ACRES WELL TREED, backs on Provincial Park, 5 minute walk to French Beach. Must sell, all offers considered. 477-4115.

274 PROPERTY WANTED

LOT WANTED
REQUIREMENTS ARE:
1—Wide frontage
2—Could be a corner lot
3—Depth not that important
4—Suitable for long, low rancher
5—Would like Saanich East area
CALL REID TOPP
385-7721 388-6275 PGR 619
381-5567 (RES)
GARDNER REALTY LTD.

WANTED
Residential land for sub-division Any reasonable location. Call: Bing Richards, 388-7868 — 388-5464 Pg. 732.

WANTED
Downtown Commercial, any price. Apt. Blks. Good location — Any size. Bing Richards, 388-7868 — 388-5464 Pgr. 732.
DUNSMUIR PROPERTIES LTD.

NEEDED OAK BAY
I have a local client for 2½ baths, three bedrooms, rec room, up to $110,000. Please call:
DOUG POSKITT
386-3124 477-0645
Seaspray Properties Ltd.

SMALL LOTS
We pay cash for reasonably priced small lots in Greater Victoria area. Kasapi Construction, 386-6191.

WANTED, 10 TO 20 ACRES, ARable, for cattle; with or without buildings, urgent, cash buyer. H. Bitterman, Capital City Realty, 388-7557.

SERVICED LOT, SAANICH Oak Bay, Lakehill. Consider older house, revenue purposes Victoria Press Box 674.

LOT WANTED, GOOD RESIdential area. Cash deal. Private. 385-9151.

280 ACREAGE FOR SALE AND WANTED

99 ACRES
3 PRIVATE LAKES
Secluded parklike ppty., approx. 15 miles from Victoria, 3 adjoining land parcels, 3 lakes, one Tudor style cottage, offered at $218,000. (new MLS). Option for purchaser to acquire equipment and stock of existing Trout Farm on site (Thousands of fish on hand) at nominal additional cost. For detail call:
HERB McDANNOLD
382-9191 BUS. RES. 384-6768
THE PERMANENT

55 ACRES & LAKE
Only 15 minutes from Victoria on paved road. Can be subdivided. Property has over ⅓ mile Frontage on clean Fresh Water Lake. Beautifully Treed property with many easy to build on sites. Within 5 miles of two Golf Courses and close to the best Salmon Fishing in B.C. Asking price is $325,000 with Trades accepted. Call Evan Williams at 388-7868 or 388-5464 pager 745.
DUNSMUIR PROPERTIES LTD.

"OVER 37 ACRES"
Situated in Sooke only 45 min. drive to Victoria. You won't find better farm land than this, level — ample water (city and water rights). Good hay production, ideal for horsee or exotic cattle breeding. All this plus a 6-bedrm home only 7 years old. Asking less than appraised value and open to offers on $185,000. To view please call:
BILL LEWIS
478-5818 478-5561
BLOCK BROS. REALTY LTD.

BECHER BAY
12.65 Acres. Live in this cozy, comfortable log cabin while you build on one of the many sites to choose from. Approx. 3 acres clear, ideal for horses. Dutch barn with hay loft. Built-in range and oven, Franklin fireplace. Close to 3 marinas. All this for only $84,500. To view please call:
BILL LEWIS
478-5818 478-5561
BLOCK BROS. REALTY LTD.

LOW 40's WEST BURNSIDE
Approx. 1.5 acres near the new hospital site, cleared pasture with a pleasant outlook. Well priced at $42,900. Call now to view. NEIL R. MACDONALD 386-3494.
CENTURY 21 Western Homes
1037 Cloverdale Ave.
386-3494 (24 hrs.)

280 ACREAGE FOR SALE AND WANTED

david burr LTD.

MINI-FARM
BEAVER LAKE AREA
2.06 rolling acreage in prime location with 400 ft. road frontage on corner lot. Two-bedroom, solidly-built, 16-yr.-old home with carport, garage and workshop. Any reasonable offer considered on the asking price of
$95,000
MADGE OR DON ROBBINS
384-9335 384-9072
MLS 38971

METCHOSIN
9 acres partly treed property in secluded area. Good soil for pasture.
478-5561 BOB PAUL 478-2477
BLOCK BROS. REALTY LTD.

LAND LAND LAND
30 acres of privacy, 2 cabins, 1½ hours drive from town. Fresh water creek. New MLS. Offered $57,500. Please call anytime.
477-0191 JACK MOEN 658-5448
Royal Trust

14 ACRES
In A.L.R. just north of Cordova Bay. Offers on $8835 per acre. INVEST NOW.
477-1841 Brent Gerrett 598-7634
Block Bros. Realty Ltd.

ACREAGE
86.32 acres. 1875 feet of waterfront. $1,300,000
478-5561 PIERRE 474-2744
BLOCK BROS. REALTY LTD.

WHAT MORE COULD YOU ASK for? 11-year-old, full basement home, 3 acres, modern workshop, 2-storey barn, farm equipment. Asking $109,000. Tom Evans, 652-2620 or 386-7545. Island Homes Ltd.

5 acres, $22,000. Cobble Hill Estates. Strata plan title. 388-6876.

FOR SALE HOUSE ON BEAUTIful 3.8 acres, $55,000. 478-1469.

285 UP ISLAND PROPERTIES

WHITTOME'S
MILL BAY OFFICE
SHAWNIGAN OFFICE
OPEN HOUSE
SAT. 1-4
1851 Munsie Rd.
Two parklike acres close to Shawnigan Lake with deluxe 3 bdrm., 2 bath double wide mobile home. $49,900.
743-5573 VAL STRETCH 743-4105

NEW HOME
$54,900
In Shawnigan Beach Estates. 3 bdrm. beauty near Country Club. Cedar siding and shakes. Dishwasher, heatilator fireplace, thermopane windows.
743-5573 VAL STRETCH 743-4105

SEPARATE SUITE
Bright and sunny near new, 2 bdrm home on lovely private view lot in Shawnigan Beach Estates. Self contained suite in ground level basement, with own entrance. Ideal in-law situation. Only $62,900.
JOAN STALLARD
743-5576 743-9889

THE CHARM OF CEDAR
Very attractive 1500 sq. ft., one level home with vaulted ceilings, 2 patios, stone F.P., top quality carpeting, in Shawnigan Beach Estates. Near new school and fantastic recreation.
JOAN STALLARD
743-5576 743-9889

4 BEDROOMS ON ½ ACRE
Set well back from road on treed, landscaped lot, this 3 year old home has many fine features. Large bedrooms, 2 bathrooms, thermal windows, greenhouse, private fenced yard w/goldfish pond, and waterfall. A fine family home for only $68,900.
JOAN STALLARD
743-5576 743-9889

$42,500
Cosy rancher close to village on lovely treed, fenced lot. 3 bdrm., economical heating. Ideal retirement or starter.
JOAN STALLARD
743-5576 743-9889

MILL BAY
Good family home. 2 bedrooms on main, plus 2 down in full basement, situated on nicely landscaped 1.04 acres. Attached garage and double paved driveway, large garden area. Glass doors from dining room to sundeck. Close to all amenities. $51,500. M50
743-5573 BOB DODD 743-2766

ARTISTICS DREAM JUST LISTED
A perfect blending of home and natural surroundings. The trees were plotted and then this splendid multilevel home was built into them. A well placed skylight offers a soft glow to the living area. The kitchen is open, and bright, and the dining has sliding glass doors onto a private deck. The cast iron heater in the living room supplies most of the heating, and cedar is used to its best advantage throughout. Let me show you through this dream today. $55,000. M55
ANN DUSSEAULT
743-5573 746-7353

LAKE COWICHAN WATERFRONT
3-bedroom full basement home in 130' of good beach; swimming, fishing, boating at your doorstep. Extra 1-bedroom cottage and large boathouse produce extra revenue or treat your friends and relations. Call Don Shaw today, at Duncan Realty Ltd., 748-3156 or 748-3813, res.

LADYSMITH
Ranch style home offering over 1200 sq. ft. living space. 3 yrs. young and nicely decorated. Lot size 135'x143' av. ML. 39172. $49,900.
DOREEN JONGEJAN
386-2111 388-7402
MONTREAL TRUST

77.8 ACRE FARM
$145,000
40 acres cleared bottom land, irrigation, trailer plus addition, storage building, Qualicum Beach area. Trades considered. Phone F. Warder, 753-7978.

MILL BAY AREA
Treed lots, 1 acre plus, with water, hydro and paved roads. Secluded subdivision with beautiful stream. Turn right on Wilkinson Rd. at arena, off Shawnigan/Mill Bay Rd. Priced from $20,500. 112-743-2630.

SHAWNIGAN LAKE
4 bedroom luxury cedar contemporary, near to Country Club and new Elementary School. $75,900. Phone 743-9527.

COBBLEHILL
2.04 acres with 5 year old 4 bedroom house, with fireplace, 3 stall barn, fenced and cross fenced, fruit trees and double carport. $64,700. 743-3072.

285 UP ISLAND PROPERTIES

5 ACRES CHERRY POINT AREA
Nice view property with some water views. Good building site, arbutus and fir trees, frontage on two roads. Priced at $45,000. Call Gordon Grier, Duncan Realty Ltd., 748-3156 or 746-6550, residence.

READY TO SUBDIVIDE
2.61 acres close to Duncan, all level land, a good buy at the asking price of $90,000. Exclusive with Gordon Grier of Duncan Realty Ltd., 748-3156 or 746-6550, res.

SEAVIEW
Large seaview lot at Cherry Point, very nice location. Asking $25,000. Call Gordon Grier at Duncan Realty Ltd., 748-3156 or 746-6550, res.

INVESTMENT OPPORTUNITY
29 acres on Island Highway. Good level ground, two double-wide mobile homes included. 20 gallons per minute well, highway frontage, excellent potential. Lorne Campbell of Duncan Realty Ltd., 748-3156 or 746-6559, res.

Shawnigan Lk. Executive Home
A superb ranch-style home of 2100 sq. ft. that features 4 bedrooms, 2 bathrooms, fireplace and marble floor in living room, two patios, indoor swimming pool in part basement plus sauna. Ideally sited on lovely 1-acre lot with western exposure and unexcelled lake views. $115,000.

Shawnigan Lk. Waterfront
Here is your chance to be ready for summer. It's all here. 3-bedroom home, separate boathouse, 100' plus prime lake frontage, foreshore lease and 50' of floats. All on very attractively landscaped property. $69,500. MLS. Contact:
H.W. DICKIE LTD.
70 Government Street
Duncan, B.C. V9L 1A1
MIKE EVANS
746-5171 or 748-9629
PHIL ROTH
748-5211 or 748-4209

COWICHAN LAKE VIEWS. $37,900
Living could be easy in this cozy house sitting high on a hill overlooking the lake. Three bedrooms and two bathrooms, on two lots. Good fishing and swimming close by. Call BARBARA BOLLI 743-3042 for more information. MLS.

COMM'L PROPERTY $95,000
You can occupy a very nice 3-bedroom suite and be close to your business in this large and solid building. One store occupied with Pizza House. A space rented to pinball machines and two large vacant stores. Call for more information. BARBARA BOLLI 743-3042. MLS.
JACK MEARS
OAK BAY REALTY LTD.

QUALICUM VIEW HOME, $74,900
Situated on West Crescent, this home has 3 BDR, 2-4 pce. Baths, and full undeveloped basement. This location is unique.

ENGLISH STYLE CHARMER QUALICUM VILLAGE
Dormer and Bay windows give a tasteful facade and the approx. 1 Acre grounds are beautifully landscaped with fruit and mature trees. Enough property here for privacy, a tennis court and a swimming pool. The home has 5 BDR, 4 baths, plus family room, 2 FP's, and more. Should be viewed. $129,000.
Call CASEY WATSON, 248-6115 or 752-9417
BLOCK BROS REALTY LTD., Parksville.

MILL BAY Reduced $5000
3-bedroom home on 1.2 acres. Large well-built home with bright kitchen. Family room, living room, dining room and one bedroom down. Two bedrooms up. Lovely landscaped yard, ten fruit trees, berries, small chicken house, PLUS approx. 2,000 sq. ft. workshop with separate meter. Highway frontage. Illness forces owner to sell.
H.W. DICKIE LTD.
70 Government Street
Duncan, B.C. V9L 1A1
DIANE ADAIR
746-5171 or 746-6793

SHAWNIGAN L.
Superb log home, close to lake and golf course. Brand new, nearly 3000 sq. ft. luxuriously completed. Spacious thru-out — 2 BR, 1½ bath, den and fam. rm. Heatilator FP, rec vehicle height dbl. carport, balcony, sundeck and much more. Approx. 2-acre ppty., potential subdivision to 18,000 sq. ft. lots. Offers to $129,900. MLS. 37213. Terms or trades considered. At your service anytime.
HERB McDANNOLD
382-9191 BUS. RES. 384-6768

THE PERMANENT

WATERFRONT
325' on Bear Lake — a few minutes from Lake Cowichan village. Deep water wharfage, over an acre of level waterfront. This large home needs a growing, active family. Seven BDR, super large LR, DR, kitchen, double sep. garage. Call now on this exciting new MLS. listing. TED WEBB 384-0815, ERIC FRAZER 743-9155, Off. 386-6331. A. E. LEPAGE WESTERN LTD.

BY OWNER, 3 BEDROOM Shawnigan home on treed ¼ acre. 1325 sq. ft. 2 years old. Fireplace. Appliances, drapes, etc. $47,900. Trades? 743-4246.

HOME FOR SALE, CAMPBELL River. 1172 sq. ft. 3 bedroom, completed basement home, near schools and shopping. 112-287-7765.

NO PAYMENTS UNTIL SEPT 1st 79. Buy now direct and save. New 3 bedroom and carport. Phone 9-5, 386-8121, 6-9pm. 112-245-8321.

SHAWNIGAN LAKE
Cleared lot with some trees to enhance beauty, close to Lake, public access. $15,900 firm. 598-2632.

MOVING MUST SELL QUALITY built 3 bedroom basement home, 10¼% large assumable mortgage. 748-9746. No Agents.

SALTAIR
Seaview lot, water and power, $13,800. 477-7448.

CROFTON, FULLY-SERVICED view lots, $12,500. 748-2025, evenings.

NEW 2-BEDROOM HOUSE, wall-to-wall, no basement, on 8.5 acres, Youbou. $40,000. 745-3444.

290 FARMS FOR SALE AND WANTED

FARMS AND HOBBY FARMS
HOBBY FARM—10 ACRES
Very comfortable 4-bedroom home secluded yet close to Duncan, parklike setting, very good soil with good barn and riding ring. Priced at $107,500.
FARM-136 ACRES
Located near Duncan in a beautiful secluded valley with good creek running through property. Approximately 70 acres in hay and pasture, very attractive 4-bedroom home plus some outbuildings. Asking $225,000.
DAIRY FARM OR HORSE RANCH
Small dairy farm near Duncan, nice home with beautiful sea and mountain views. Good barns, new silo, milking parlour. Milk tank set up for 35 milk cows and ready to go. Asking $175,000.
For information on above, call Gordon Grier, Duncan Realty Ltd., 748-3156 or 746-6550, residence.

290 FARMS FOR SALE AND WANTED

MILL BAY OFFICE SHAWNIGAN OFFICE
MILL BAY FARM
With revenue 51 acres, with approx. 30 acres cleared, balance treed. Water rights from Shawnigan Creek. 3 or 4 bedroom modern home with full basement, fireplace, family room, plus 3 carports. Large barns and outbuildings. Includes all machinery, equipment and revenue from chicken business. For full particulars call:
743-5573 BOB DODD 743-2766

P. R. BROWN AND SONS LTD.
"The People To See"

REDUCED
10.35 Acres farmland. Good road frontage. Near Pedder Bay Marina.
DAVID SCOTT 385-3435

FANTASY FARM 3 ACRES
With 3-bedroom, 1½-year-old rancher, 1½ baths, family room, double carport, fenced property with 3 stall barn. Located in Shawnigan-Mill Bay area. Asking $74,900. MLS. Julie Manness 384-3866 or Wayne Butterfield 383-0408 or 388-6161 (24 hrs). Pac-West International Real Estate Brokers Inc.

A REAL SPECIAL
112 ac. deeded ranch, 40 ac. tame hay, 35 ac. ready to plant, balance treed & pasture plus new 3 bdrm home with fully developed bsmt. This property is ideal to raise special stock or potential sub. division. Near 100 Mile House.
C.A. WATER 687-2311
Block Bros. Realty, Comp 2, R.R. #1, 108 Ranch, 100 Mile House, B.C.

RANCH
225 head operation, 1116 ac. deeded land with top quality irrigated hay land, year round creek, buildings with view of the mountains. Owner financing.
LEN MONICAL 687-2311
Block Bros. Realty, Comp 1, R.R. #1, 108 Ranch, 100 Mile House, B.C.

293 GULF ISLAND PROPERTIES

Kye Bay Near Comox
Builder-owner offers his pet project. 120 feet of waterfront cliff and sand beach. Sweeping view that includes the Sunshine Coast, Georgia Strait and the mountains of Vancouver Island. 2,400 sq. ft. of luxurious development on two floors. Self contained one bedroom suite plus recreation room and extra bedroom on lower floor. Executive two bedroom home on main floor. Patios, decks, barn for horses. Landscaped setting for privacy and beauty. $135,000.

Hornby Island
(hourly ferry service — good docking facilities)
Here are the things dreams are made of: 1,300 feet spectacular view and usable waterfront cliff and beach. Southern exposure. Year-round stream. Fully modern 12,000 sq. ft. home plus cottage waiting for your personal touch. Ten acres close to moorage. A rare find. $135,000.
Half acre near beach and park. $7,900 cash.

Denman Island
(hourly ferry service)
5 acres near park and sand beach. $25,000. Quarter down, balance 10%.
Choice three wooded half acres across paved road from sand beach. $10,500 each.
Phone collect:
TEMPLE SINCLAIR 335-2475
or write to:
ISLANDS BRANCH,
NANAIMO REALTY CO. LTD.
HORNBY ISLAND, B.C. V0R 1Z0

GALIANO ISLAND
Ten acres unspoiled woodland with small meadow, big timber, glorious southwest view, $37,500 with only 20% down.
Comfortable older style family home, 3 BR. on 2½ ac. with garden area & old fruit trees. Oil furnance, brick fireplace, range & refrigerator. $65,000.
Half acre lot on Whaler Bay near village and ferry. $25,000
Weekend & holiday fun place, large log cabin on 1½ Ac. north end near store and marine, superb view property. $25,000.
Galiano Branch Office 539-2250
Jean Lockwood Eves. 539-2442
Salt Spring Lands Ltd.,
Box 69,
Ganges, B.C.

GABRIOLA ISLAND ACREAGE
5 Acres beautiful parkland. Located less than 5 minutes walk from world famous Silva Bay with its year round protected harbour including marina, botel and Royal Vancouver Yacht Club Island base. Priced at $26,500. Call E. Scott or C. Bulman at 753-2481 or 758-7985.
H. J. W. EVANS LTD.
100 Wallace Street, Box 39
NANAIMO, B.C. 743-2481

GULF ISLANDS
Do your own thing on Galiano — 10 acres, 4 cleared, 2 cabins, horse paddock, enough cedar and fir to build large log house. $78,000.
Magnificent 320 degree view — be the king of the castle on this 40 acre estate. Has 3 bdrm 1800 sq. ft. (on main) log residence. Could be the millionaires escape. $235,750.
598-5144 Ralph Keller 388-4076
T.L. Mann & Associates Ltd.

SATURNA ISLAND!
BEAUTIFUL WATERFRONT LOT ON EAST PT. ROAD IN AREA OF FINE SUMMER HOMES. NEARLY 100 FT. OF BEACH ON TUMBO CHANNEL. SIGN ON PROP. ONLY $30,000. MLS.
382-8101 P. ELWELL 477-8988
NATIONAL TRUST, DOUGLAS

PENDER ISLAND
Waterfront, lots, homes and acreage. Recreational lots, homes and acreages.
For more information phone:
Lou Henshaw 629-3493 or
Salt Spring Lands Ltd.,
Box 69,
Ganges, B.C.
537-5515

GULF ISLAND LAKEFRONT
Saltspring Island
One acre on St. Mary's Lake
$33,000 by owner. 604-943-2586

SALTSPRING ISLAND
Building lot (.61 acre) for sale by owner, fully serviced, ½ mile from Ganges, waterview. Call 598-1206.

9/10 ACRE, 136' OF WATERfront on Saturna Island, two bedroom home. Write Edward Mogg, Saturna Island, V0N 2Y0, 539-2657.

293 GULF ISLAND PROPERTIES

South Salt Spring
ADJACENT LOTS, EXCELLENT BLDG. SITES, SOUTH WEST EXPOSURES, SOME SEAVIEW, PRIVATE DRIVEWAY, 10 MIN. WALK TO FERRY.
LOT C—.73 ACRES $17,500
LOT D—1.56 ACRES $19,500
BUY BOTH LOTS AND BEAT INFLATION. GOOD FINANCING AVAILABLE. For details, call MILDRED STAPELLS or JIM PARK 384-8075 pager 506 or 493.
PEMBERTON HOLMES LTD.
1000 Government St. 384-8124

TEXADA ISLAND
Must sell, $130,000. 3-Bedroom house, coffee shop, pool hall, gas pumps, 15 acres. 112-486-7233.

HORNBY ISLAND, ½ ACRE treed, waterfront lot on Dunlop Point. $29,000. 595-6486.

MUDGE ISLAND, ¾ ACRE WAterfront, 1 room cabin, 477-1461.

294 MAINLAND AND OUT OF PROVINCE PROPERTIES

GREAT OPPORTUNITY AND room to grow. Cafe, garage, campground, 6 rental cabins, trailer sites, modern home on 5 commercial acres on busy hiway in Cariboo resort area, near 100 Mile House. $159,500. Owner can arrange financing. 112-395-2066 or Box 13, Lone Butte, B.C.

HOW TO WRITE A GOOD CLASSIFIED ACTION AD

1—IT'S BEST to start your ad with the name of the article or service you have to offer. If you have an apartment, room, etc., for rent, or property for sale; start your ad with the location.

2—BE CLEAR. Readers respond more quickly and favorably by giving complete, definite information. Always include the price in your advertisement.

3—MAKE IT EASY for the reader-prospect to reach you. Always give your telephone number or your name and address. If you do not have regular hours, state a preferred time for the prospect to get in touch with you.

4—PLAY SAFE. You get the greatest reader attention by using consecutive insertions. A six-day order is best and costs less, and you can, of course, stop your ad as soon as you get the results you want. You pay only for the days your ad appeared. Lower yearly rates are available to those who wish to keep their services or products before the public.

5—PLACE YOURSELF in the reader's position and ask yourself what you want to know about your offer. The answer you give will make a good Want Ad.

6—GIVE YOUR PROSPECT every inducement you can with good copy. Classified action ad readers have the money and are already interested in buying the merchandise or service you have to offer; the details and information you give are the most important.

7—TO PLACE YOUR AD, call 386-2121, your direct line number to fast Want Ad action. A courteous, efficient advisor will be glad to help you word and place your order. And remember, Classified Action Ads afford you the most complete coverage. Telephones are open 8:00 a.m. to 6:00 p.m. Monday through Friday, 8:00 to 5:30 p.m. Saturday. Don't allow the reader to speculate.

Deaths and funerals

305 DEATHS and FUNERALS

FLYNN — In Victoria General Hospital, after a lengthy illness, on March 28, 1979, Mr. Thomas James (Jim) Flynn, aged 60 years of 3133 Lynnlark Place. He is survived by his loving wife, Dora; 2 daughters, Maureen and Pat; 3 sons, Den, Doug and David; 2 grandchildren, Cindy and Jeffrey; 2 sisters, Thelma and Margaret; 3 brothers, Ed, Reg and John. He was a member of the U.C.T.
Funeral service in McCall Bros. Chapel, Johnson at Vancouver Sts. on Monday, April 2, at 1:00 p.m. with the Rev. David A. Smith officiating. Interment at Hatley Memorial Gardens. (In lieu of flowers, friends so desiring, may donate to the Cancer Society, 857 Caledonia Ave.)

KREETZER — On March 28, 1979, in hospital in Victoria, Mrs. Emma Adelaide Kreetzer in her 78th year of 666 Cook St. Widow of Charles Henry Kreetzer, she leaves nieces and nephews.
Funeral service in McCall Bros. Chapel, Johnson at Vancouver Sts. on Monday, April 2nd, at 2:00 p.m. followed by cremation. (Flowers gratefully declined.)

MAIR — In Victoria on March 29, 1979, Margaret Alexandra Mair aged 88 years, a pioneer resident of Victoria since 1890. Predeceased by her husband, William A. and two sons, Robert and James, she leaves her son, William of Mill Bay and two daughters, Jean at home and Mrs. Olive Franklin of Victoria; six grandchildren; three great-grandchildren; one brother, James Ross of Port Angeles, Washington.
Funeral service in McCall Bros. Chapel, Johnson at Vancouver Streets, on Tuesday, April 3 at 1:00 p.m. with the Rev. W. VanDruten officiating, followed by Cremation. (No flowers by request).

MARTIN — On Thursday, March 29, 1979, Helen E. M. Martin (nee Rice) widow of the late Rev. Malcolm C. Martin. Passed away in Duncan at the age of 85 years.
Funeral service will be held at St. Peters Quamichan on Monday, April 2, at 1 p.m. Followed by Cremation, Rev. A. Bell officiating. Flowers gratefully declined, donations may be made to the Bible Society.

PEARSON — In Victoria on March 29, 1979, Harry L. O. Pearson aged 90 years, late of Matson Lodge, born in Durham, England where he was a choir boy in the Durham Cathedral, resident of B.C. since 1918 and formerly of Vancouver where he was a teacher at Lord Tennyson School for many years. He is survived by his daughter, Mrs. J. A. (Ruth) Elliott of Victoria; son, Harry Leonard of Port Alberni; nine grandchildren and many great-grandchildren.
Funeral service in McCall Bros. Chapel, Johnson at Vancouver Streets on Monday, April 2 at 3:30 p.m. with Brigadier W. Hosty officiating, followed by Cremation. (Flowers gratefully declined. Donations, if desired, may be made to Matson Lodge, 847 Dunsmuir Street.)

REES — Mary Ann (Mamie) of Ladysmith, B.C. on March 30, 1979. Aged 86 years. Predeceased by her husband, Henry. A member of the Jehovah Witness Kingdom Hall, Ladysmith, survived by her son, William of Sooke; by her daughters, Viola Carwithen of Chemainus, Doreen Kreger of Ladysmith, and Beryl Johnstone of Vernon; 11 grandchildren; also great-grandchildren.
Memorial service Wednesday, April 4 at 2 p.m. in the Kingdom Hall, Ladysmith. Flowers are declined with thanks. Donations to the Kingdom Hall Building Fund, Ladysmith would be appreciated. Arrangements by the Memorial Society of B.C. and First Memorial Services Ltd.

SMITH — In Victoria, B.C. on March 29, 1979, Mr. Edgar Smith aged 76 years of 2420 Dryte Street, born in Stourbridge, England. He is survived by his loving wife, Margaret; daughter, Olive; son, Edgar of Victoria and daughter-in-law, Madeline of Port Alberni; seven grandchildren; three great-grandchildren; two sisters, Gladys and Dolly; nieces and nephews in Canada and England. Edgar worked for Oak Bay municipality for 36 years and was a member of the Oak Bay Senior Activity Centre.
Funeral service in St. Philip's Church, Neil Street and Eastdowne Road, on Tuesday, April 3 at 2:15 p.m. with the Rev. Neil Robinson officiating, followed by Cremation. McCall Bros. Funeral Directors in charge of arrangements.

SMITH — Suddenly at his residence on March 28, 1979, Mr. Frank Smith, aged 82 years, born in Wendover, Bucks, England, late residence 782 Meaford Ave. He leaves his loving wife, Flo, at home; son, Robert, England; daughters, Mrs. J. (Pamela) Bennett, England, and Mrs. J. (Patricia) Kelly, Victoria, B.C.; two grandsons and three granddaughters. Mr. Smith served during the First World War with the British Army; was a member of The Royal Canadian Legion, Prince Edward Branch No. 91, Langford, B.C. and a member of the R.A.O.B., Cowley, Middx, England.
Memorial service in the Sands Funeral Chapel of Heather, 317 Goldstream Ave., Colwood, B.C. on Monday, April 2, 1979, at 1:00 p.m., Rev. Henry Silvester officiating. Flowers gratefully declined. Those so desiring many contribute to Building Fund of The Royal Canadian Legion, Prince Edward Branch No. 91, 761 Station Rd., Victoria, B.C. V9B 2S1.
SANDS — COLWOOD

WILSON — In Victoria, B.C. on March 30, 1979, William Wilson aged 75 years of 2925 Qu'Appelle Street, born in Aberdeen, Scotland and a resident of Victoria since 1971, formerly of Lake Cowichan for many years. He is survived by his wife, Jeanne; one son, William J. L. Wilson of Nanaimo.
Funeral service in McCall Bros. Chapel, Johnson at Vancouver Streets, on Wednesday, April 4 at 3:30 p.m. followed by Cremation. (Flowers gratefully declined.)

WRIDE — On March 27, 1979, after a lengthy illness, Reginald John Wride, M.D., in his 79th year, of 1178 Beach Drive, a well known resident here since 1940. He leaves his loving wife "Ted"; daughter, Mrs. Alex (Marjorie) Stewart of Victoria; 2 grandchildren; 1 great-granddaughter.
A private service was held on Friday, March 30, in Christ Church Cathedral. Cremation. (Flowers gratefully declined.) McCall Bros. in charge of arrangements.

BUYING OR SELLING CLASSIFIED ADVERTISING CAN FILL YOUR NEEDS

309 IN MEMORIAM

THEY SHALL GROW NOT OLD AS WE WHO ARE LEFT GROW OLD, AGE SHALL NOT WEARY THEM, NOR THE YEARS CONDEMN, AT THE GOING DOWN OF THE SUN, AND IN THE MORNING, WE WILL REMEMBER THEM.
WITH GRATITUDE, SANDS

BUTTON — Sarah, Art and Fred. In loving Memory.
—The Family.

310 FUNERAL DIRECTORS

Sands
FAMILY OWNED and OPERATED
Since 1912
Victoria's 2 Dignified and Reverent Chapels
"Memorial Chapel of Chimes"
"Family Chapel of Memories"
1803 Quadra St.
Your Seven community chapels

VICTORIA	388-5155
SIDNEY	656-2932
COLWOOD	478-3821
DUNCAN	746-5212
LADYSMITH	245-2331
NANAIMO	753-2032

We Care About Vancouver Island Families
Sands

310 FUNERAL DIRECTORS

McCall's

MONDAY
FLYNN
Mr. Thomas James
1:00 p.m. FLORAL CHAPEL
KREETZER
Mrs. Emma
2:00 p.m. FLORAL CHAPEL
PEARSON
Mr. Harry L. O.
3:30 p.m. FLORAL CHAPEL
TUESDAY
MAIR
Mrs. Mararet A.
1:00 p.m. FLORAL CHAPEL
SMITH
Mr. Edgar
2:15 p.m.
ST. PHILIPS'S CHRUCH
WEDNESDAY
WILSON
Mr. William
3:30 p.m. FLORAL CHAPEL

McCALL BROS. Funeral Chapels
1400 VANCOUVER STREET AT JOHNSON
For Funeral Information
Phone 385-4465

Haywards (B.C. Funeral Co.)
Thomson & Irving
Funeral Chapels
1625 Quadra St.
386-3505

CUNNINGHAM FUNERAL CHAPEL
1155 FORT STREET
Phone 384-5512 or 384-8626
Offering dignified moderate service for all. Geo. S. Cunningham, owner, manager.

FIRST MEMORIAL SERVICES
Serving the Public and Exclusive Area. Undertakers for the Memorial Society of B.C. 658-5244.

311 MONUMENTALS

STEWART MONUMENTAL WORKS LTD.
ESTABLISHED 1896
Marble fireplace and tabletops.
1403 May St. 384-3452
Memorial of Distinction

Mortimer's Monuments
383-6421
709 KINGS RD. (at Douglas)
FOUNDED 1877

312 FLORISTS

DAISY CHAIN Florist
382-2512 453 SIMCOE ST.

CLASSIFIED ADVERTISING THE PEOPLE'S MARKET PLACE

Cowichan Country Auction
3 Miles South of Duncan at
Whippletree Junction. 748-9396
SALES EVERY SUNDAY 1:00 P.M.
This week we have the stainless steel furnishings from a gourmet kitchen including: Cupboards, shelving, deep fryers, cutting tables, etc.
We have a large quantity of freezer tiling and tools from water pumps to masonry drill bits, socket sets, etc.
1975 VEGA HATCHBACK
HUSTLER ALL-TERRAIN VEHICLE
HONDA 80 DIRT BIKE
GREAT LAKES HOUSE TRAILER
Elgin pocket watch circa. 1884 (original throughout); Waltham gold pocket watch circa. 1900; Waltham gold 17 jewel pocket watch, French cylinder movement pocket watch in silver case. All in good running order.

TOWNSHIP OF ESQUIMALT
PURCHASE OF TRUCKS
Sealed Tenders for the supply of:
1. One 1979 Model Cab & Chassis suitable for a G.V.W. of approximately 19,500 kgs. (43,000 lbs.)
and 2. One ¾-ton pick-up truck
will be received by the undersigned up to 4:30 p.m. Friday, April 20, 1979.
Specifications and tendering documents may be obtained from the Engineering Department of the Esquimalt Municipal Hall, 1229 Esquimalt Road, during normal office hours.
Tenders must be submitted on the forms provided in sealed, clearly marked envelopes.
The lowest or any Tender will not necessarily be accepted.
G. MERZ
MUNICIPAL CLERK

TOWNSHIP OF ESQUIMALT
INVITATION TO TENDER
JANITORIAL SERVICES
Sealed Tenders marked "Janitorial Services—Esquimalt Public Safety Building" will be received by the udnersigned up to 4:30 p.m. April 20, 1979.
Specifications and tendering documents may be obtained from the Engineering Department of the Esquimalt Municipal Hall, 1229 Esquimalt Road, during normal office hours.
Tenders must be submitted on the forms provided in sealed, clearly marked envelopes.
The lowest or any Tender will not necessarily be accepted.
G. MERZ
MUNICIPAL CLERK

Goodwill's COLLECTOR'S ITEMS
OVER 120 LOTS
Including Indian basketware, older dolls, clockwork and other tin toys, Realist stereo camera, projector view and accessories, cine Kodak eight 25 camera and eight 33 projector, books of Cruickshank engravings, GE TV set circa 1950, cabinet and table radios circa 1930, old treadle sewing machines and assorted silverware, china, glass and brick-a-brac.
SATURDAY, MARCH 31st at 1:30 P.M.
Preview 12 noon Saturday only
220 BAY STREET

LUNDS AUCTION
TUESDAY, APRIL 3rd — 1 P.M. & 7 P.M.
Preview: Sat. 10 a.m. - 3 p.m.
Mon. 9 a.m.-5 p.m., Tues. 9 a.m.-Saletime
Please don't forget Preview!!
FURNISHINGS incl. new 7 pce. modular sectional sofa, near new bedroom ste. incl. triple dresser, chest of drawers, 2 nite tables, spindle bed and vanity, draw leaf Queen Anne style dining ste., near new dinette, maple dresser and bookcases, oak full front desk, Prince Edw. style platform rockers, brass coat rack, hide-a-beds, oak furnishings, sofa stes., bedroom furniture, occ. tables and chairs, **COLOUR TVs** incl. RCA Colortrak portable, Zenith colour console, etc. **STEREOS** incl. Pioneer stereo receiver, turntable and speakers and other component units. **INSTRUMENTS** incl. Hammond elec. organ (original cost approx. $3,000.), cottage piano. **MISC.** incl. cultivator-tiller, chainsaw, British India and other carpets, metal file cabinet, 10' rowboat, lawn mowers, bicycles, oil paintings. **PRINTS** incl. Cpt. Cook prints, wildlife prints, **1st WORLD WAR POSTERS**, etching by Whistler, engravings, signed prints by Hemy, Lucy Kemp-Welch, J.C. Harrison and others, etc. **OVER 700 LOTS OF QUALITY AND INTEREST.**
LUNDS AUCTIONEERS and APPRAISERS LTD.
926 Fort St., Victoria
Tel. (604) 386-3308

SCHOOL DISTRICT NO. 65 (Cowichan)
TENDER FOR SCHOOL BUSES
Sealed tenders clearly marked "Tender for School Buses" and bearing the name of the tendering company, are invited by the Board of School Trustees for the purchase of the following:
1 — 90 Passenger Forward Control Type Bus
General Conditions, Specifications, and Form of Tender may be obtained from the District Maintenance Office, 2557 Beverly Street, Duncan, B.C. V9L 2X3.
Tenders must be in the hands of the Secretary-Treasurer, School District No. 65 (Cowichan), 2557 Beverly Street, Duncan, B.C. V9L 2X3, not later than 2:00 p.m. Thursday, April 12th, 1979, at which time they will be opened in public. The Board retains the right to reject any or all Tenders, and no Tender will be considered containing any qualifying clauses whatsoever.

SCHOOL DISTRICT NO. 65 (Cowichan)
TENDER FOR SCHOOL BUSES
Sealed tenders clearly marked "Tender For School Buses" and bearing the name of the tendering company, are invited by the Board of School Trustees for the purchase of the following:
1 — 84 Passenger Forward Control Type Bus
General Conditions, Specifications, and Form of Tender may be obtained from the District Maintenance Office, 2557 Beverly Street, Duncan, B.C. V9L 2X3.
Tenders must be in the hands of the Secretary-Treasurer, School District No. 65 (Cowichan), 2557 Beverly Street, Duncan, B.C. V9L 2X3, not later than 2:00 p.m., Thursday, April 12, 1979, at which time they will be opened in public. the Board retains the right to reject any or all Tenders, and no Tender will be considered containing any qualifying clauses whatsoever.

IN THE SUPREME COURT OF BRITISH COLUMBIA
IN PROBATE
Re the Estate of JAMES SAMUEL BROWN otherwise known as JAMES S. BROWN, Deceased, formerly of 3328 Kingsley Street, Victoria, British Columbia.
NOTICE TO CREDITORS
NOTICE IS HEREBY GIVEN that creditors and others having claims against the estate of the above named deceased are hereby required to send them to Montreal Trust Company, 747 Fort Street, Victoria, British Columbia V8W 3G1, to the attention of Mrs. J. Heather Bowen, Executor, on or before the 23rd day of April, 1979, after which date the Executor will distribute the said estate among the parties entitled thereto, having regard only to the claims of which it then has notice.
Montreal Trust Company
Executor
By Its Solicitors
Cook, Roberts & Whittaker
4th Floor, 777 Fort Street
Victoria, B.C. V8W 1G9

NOTICE TO CONTRACTORS
SEALED TENDERS will be received by the undersigned for the construction of: Alterations to Various Schools — Ventilation.
Drawings, specifications, forms of tender and detailed instructions to bidders are available to General Contractors at the office of: B. P. Morneau Consulting Services Ltd., Ste. #210 727 Johnson St., Victoria, B.C. V8W 1M9
A returnable deposit of twenty-five ($25.00) is required for each set of drawings and specifications. Tenders must be good for forty-five (45) days from tender closing date. Tenders must be accompanied by a bid bond in the form prescribed, which binds the tenderer and the surety in the amount of ten percent (10%) of the tender sum. A performance bond and a labour and material payment bond, each in the form prescribed must be provided by the successful tenderer prior to the award of the contract. A certified cheque in the amount of ten percent (10%) of the bid amount, accompanied by a written guarantee that the bidder will, within the required time, enter into a formal contract and give the specified security to secure performance and labour and materials bonds as above, will be accepted in lieu of a bid bond.
Contractor's attention is drawn to the clause in the Instructions to Bidders on depository bids.
The lowest or any tender is not necessarily accepted.
Tenders must be made out on the forms supplied by the Consultant, addressed to the undersigned and delivered to the undersigned not later than 1:00 p.m., Wednesday, April 18, 1979, in a sealed envelope clearly marked: TENDERS FOR Alterations to Various Schools — Ventilation.
Tenders will be opened publicly in the Board Room of the Greater Victoria School District (#61) at 3:00 p.m., Wednesday April 18, 1979.
C. A. Warner
Secretary-Treasurer
Board of School Trustees
School District No. 61
(Greater Victoria)
3128 Foul Bay Road
Victoria, B.C.
V8P 4X8

DEFENCE CONSTRUCTION (1951) LIMITED
NOTICE TO TENDERERS
The scope of the work at CFB Esquimalt (Colwood) B.C. Provide New Electrical Services and new Substation for Fuel Jetty "F" File ES 901 10 has been increased to include the Replacement of Power Distribution System File ES 961 10.
SEALED TENDERS, marked as to content, addressed to the undersigned must be received not later than 3:00 p.m. E.S.T. FRIDAY, APRIL 27, 1979.
Plans, specifications and tender forms will be available for viewing at Construction Associations at Vancouver, Victoria, Nanaimo, Campbell River, Port Alberni and DCL Victoria, Vancouver Branch Office. Tender Documents may be obtained by Prime Contractors only from DCL Plans Section, Ottawa, at the address below on deposit of $100.00 payable to Defence Construction (1951) Limited. (For Tender Documents call (613)-998-9549 or telex 053-4231).
Security deposits, if called for in the Tender Documents, must accompany tenders.
W. J. Mulock, Secretary
Defence Construction (1951) Limited
Billings Bridge Plaza,
12th Floor, SBI Bldg.
2323 Riverside Drive,
Ottawa, Ontario
K1A 0K3

No. 708/1978
VICTORIA REGISTRY
IN THE COUNTY COURT OF VANCOUVER ISLAND
Between:
THE CORPORATION OF THE CITY OF VICTORIA
Plaintiff
and
STEVE GOLDBERG and ROBERT DUFF
Defendants
To the above-named Defendants:
TAKE NOTICE that the Plaintiff has issued a writ of Summons in Her Majesty's name against you in the above-named Court, in which it claims $1,217.18 damages and costs by reason of damage allegedly done to the Plaintiff's property on Yates Street, Victoria, British Columbia on or about September 1, 1977 as a result of the allegedly negligent operation on a highway of a motor vehicle by the Defendant, Robert Duff, who was at that time allegedly living with and as a member of the family of the Defendant, Steve Goldberg, the alleged owner of the said motor vehicle, and who had allegedly acquired possession of the said motor vehicle with the consent of the Defendant, Steve Goldberg.
AND further take notice that, pursuant to the Order herein of His Honour, Judge Cashman, made the 13th day of March, 1979, leave has been granted to the Plaintiff to effect service on you of the said Writ of Summons by means of this advertisement, and that if you intend to defend this action, or if you have a set off or counterclaim which you wish to have taken into account at the trial, YOU MUST GIVE NOTICE of your intention by filing a form, entitled "Appearance" in the above Registry of this Court within 21 days of the publication of this notice, and YOU MUST ALSO DELIVER a copy of the "Appearance" to the Plaintiff's solicitor at the Plaintiff's address for delivery. YOU OR YOUR SOLICITOR may file the "Appearance". You may obtain a form of "Appearance" at the Registry and a copy of the Writ of Summons from the Plaintiff's solicitor. IF YOU FAIL to file the "Appearance" within the proper time for appearance, JUDGMENT MAY BE TAKEN AGAINST YOU without further notice.
The address of the Registry is 850 Burdett Avenue, Victoria, British Columbia. The Plaintiff's address for delivery is in care of its Solicitor: Mr. J. S. de Villiers, City Hall, 1 Centennial Square, Victoria, British Columbia, V8W 1P6, Telephone 385-5711.

NOTICE TO CREDITORS
In the Matter of the Estate of JOHN HNATIO,
Deceased late of Vancouver, British Columbia
NOTICE IS HEREBY GIVEN that all persons having claims against the above estate are requested to send full particulars of such claims to the undersigned Administrative at 10520-47th Street, Edmonton, Alberta on or before the 30th day of April, AD 1979, after which date the estate's assets will be distributed, having regard only to claims that have been received.
DOROTHY BLACKWELL
Administrative of
John Hnatio estate

SHERIFF SALE
Under and by virtue of a Writ of Fieri Facias and a Writ of Seizure and Sale against the goods and chattels of:
Douglas John LOTOSKI
purported to be
(1) One 6-Ton Austin Western Crane, Serial #110-104
Edward Robert NOVICKI, aka Edward NOVISKY
purported to be
(1) One 1959 Chevrolet Furniture Truck, Serial #96703611236E and contents (being miscellaneous Landscaping Equipment)
(1) One 1974 Ford Pickup F350 Super Camper Special, Serial #F35MRU45820
I have seized and will offer for sale by public auction at Victoria Super Service Towing Ltd., 310 Bay St., Victoria, B.C., on Friday, the 6th day of April, 1979, at the hour of 10:00 o'clock in the forenoon, all the right, title and interest the defendants have in these vehicles. The vehicles may be viewed at 310 Bay St., Victoria, between the hours of 8:30 a.m. and 4:30 p.m., Monday to Friday.
Terms of Sale: on a where is, as is basis, cash plus 5% Sales Tax.
For further particulars apply to Deputy Sheriff Peter Holmes, Room #1, 850 Burdett Ave., Victoria, B.C. 387-6811.
W. A. Lee
Sheriff
Vancouver Island
Region No. 1

CITY OF NANAIMO
CONTRACT No. 152.15.2
for
CONSTRUCTION OF EXTENSION ROAD AND LOWER RICHARD LAKE TRUNK SEWERS
Call for Tenders
Sealed tenders, clearly marked "Tender for Construction of Extension Road and Lower Richard Lake Trunk Sewers" will be received by the undersigned up to 2:00 p.m. local time, April 18, 1979 and will be opened in public at that time and date.
The work comprises the installation of approximately 11,730 feet of 21-inch, 18-inch, 15-inch, 12-inch, 10-inch and 8-inch diameter sewer pipe and appurtenances.
Copies of contract documents may be obtained after 1:00 p.m. April 4, 1979 at the offices of either the undersigned or of Dayton & Knight Ltd., Consulting Engineers, 1865 Marine Drive, West Vancouver, B.C. V7V 3N9, upon payment of a $25.00 deposit which sum will be refunded on return of the documents in good condition within thirty (30) days of receipt of tenders, or upon submission of a tender.
The lowest or any tender will not necessarily be accepted
H. Nicholson,
Executive Officer
City of Nanaimo
455 Wallace Street
Nanaimo, B.C.
V9R 5J6

B.C. COAST VEGETABLE MARKETING BOARD
NOTICE OF NOMINATIONS
1979 ELECTIONS
To All Registered Producers under the B.C. Coast Vegetable Marketing Board on the First District Register and the Processing District Register.
Nominations for Candidates for Board Members will be received up to 11:00 a.m. Friday, April 27th, 1979.
Nomination forms may be procured at the office of the Board, 214-7080 River Road Richmond, B.C. V6X 1X5.
Every nomination shall be in writing in the form prescribed by the Board and shall be signed by at least ten (10) Registered Producers in the District in respect of which the nomination is sought and accepted by the nominee, and shall be delivered to the Board not later than the date fixed for receiving nominations.
Only those Registered Producers on the 1978 Revised First District Register and 1977 Revised Processing District Register will be entitled to vote or be eligible for nomination or eligible to sign nomination papers.
(a) First District (Mainland)
One member shall be elected by the Registered Producers of the First District and he shall hold office until the second following election.
(b) Processing District (Mainland and Vancouver Island)
One member shall be elected by the Registered Producers of the Processing District and he shall hold office until the second following election
By Order of the
B.C. COAST VEGETABLE MARKETING BOARD
E. B. Pratt, Secretary
Richmond, B.C.
March 31st, 1979.

NOTICE TO CONTRACTORS
SEALED TENDERS will be received by the undersigned for the construction of: No. 1 — Marigold Elementary School, Alterations No. 2 — Oak Bay Secondary School (West Stair Alterations No. 3 — Tillicum Elementary School, Learning Assistance Room. Drawings, specifications, forms of tender and detailed instructions to bidders are available to General Contractors at the office of: Peter H. Neijmeijer, 568 Starling Lane, Victoria, B.C.
A returnable deposit of fifty dollars ($50.00) is required for each set of drawings and specifications. Tenders must be good for forty-five (45) days from tender closing date. Tenders must be accompanied by a bid bond in the form prescribed, which binds the tenderer and the surety in the amount of ten per cent (10%) of the tender sum. A performance bond and a labour and material payment bond, each in the form prescribed must be provided by the successful tenderer prior to the award of the contract. A certified cheque in the amount of ten per cent (10%) of the bid amount, accompanied by a written guarantee that the bidder will, within the required time, enter into a formal contract and give the specified security to secure performance and labour and materials bonds as above, will be accepted in lieu of a bid bond.
The lowest or any tender is not necessarily accepted.
Tenders must be made out on the forms supplied by the Architect (Consultant), addressed to the undersigned and delivered to the undersigned not later than 1:00 p.m., Wednesday, April 25, 1979 in a sealed envelope clearly marked: TENDERS FOR No. 1 — Marigold Elementary School Alterations No. 2 — Oak Bay Secondary (West) Stair Alterations No. 3 Tillicum Elementary School. Learning Assistance Room.
Tenders will be opened publicly in the Board Room of the Greater Victoria School District (#61) at 3:00 p.m. Wednesday, April 25, 1979.
C. A. Warner
Secretary-Treasurer
Board of School Trustees
School District No. 61
(Greater Victoria)
3128 Foul Bay Road
P.O. Box 700,
Victoria, B.C.
V8W 2R1

Strength needed, PM tells Clark

CAMROSE, Alta. (CP) — Prime Minister Trudeau slammed Joe Clark Friday as a political leader who "refuses to stand up for a strong federal government."

In a speech prepared for delivery at a rally for Liberal Trade Minister Jack Horner here, Trudeau said he had no fight with Alberta Premier Peter Lougheed, whom he described as a strong premier and a tough negotiator.

"That is his job," Trudeau said.

Clark, on the other hand, "is unwilling to engage in an argument with Peter Lougheed or (Ontario) Premier Davis or any other premier."

Trudeau said the federal Conservative leader had promised to make deals with other countries for resources Canada did not have, had said he would cut the rate of job creation and would only take tough stands against such multi-national oil companies as the Exxon Corp. of New York "in private."

"My argument is not with the provincial premiers, they bargain hard, they look after their interests, that is their job," Trudeau said.

"My argument is with a man who aspires to national office but has no concept of what a national policy requires."

Trudeau, who arrived in western Canada Thursday night following a two-day swing through Ontario — where he accused western provinces of being selfish with their energy resources — said a prime minister must be able to "strike a balance.

"You can't be a prime minister of this country by saying 'yes' to everyone."

Trudeau's appearance here in this community 80 kilometres southeast of Edmonton was designed to help Horner's election efforts.

The trade minister is the only Liberal MP from Alberta and has had to overcome some resentment about the fact that he left the Progressive Conservative party after 19 years to join the Trudeau cabinet in the spring of 1977.

During his speech, Trudeau defended Liberal energy policies, and reminded Albertans that a Liberal government had authorized the first oil pipeline to the east, had established a federal department of energy, extended the oil pipeline from Sarnia to Montreal and stepped in to save the Syncrude oil sands project.

And he said his government would continue to "fight tooth and nail" to get the Alaska gas pipeline built.

Trudeau defended federal efforts to negotiate a lower domestic price for Canadian oil, saying the Alberta government "is hardly starving."

WHERE THEY ARE...

Canadian Press

Today:

Prime Minister Trudeau: Flies to Toronto and later Ottawa from Edmonton.

Joe Clark: At home in Ottawa.

Ed Broadbent: Speaks to convention of Ontario food and allied workers' council in Kitchener; travels to Toronto for afternoon speech to Ontario NDP candidates; fund-raising event in Montreal; overnights in Toronto.

Clark slams secret society of Grit rulers

KITCHENER, Ont. (CP) — The RCMP should seek cabinet permission when the force feels it necessary to break laws, Progressive Conservative Leader Joe Clark said Friday while campaigning in this southern Ontario city.

And once the cabinet gave its approval for illegal activities, the minister responsible "would have to carry the can."

Clark's remarks to a reporter came only a few days after testimony to a royal commission was released, indicating the cabinet knew of such surreptitious RCMP acts such as breaking and entering since 1970.

THROUGHOUT THE RCMP scandals of the past two years, Conservatives have accused various Liberal ministers of dodging their responsibilities in the wrongdoings.

Clark's statement on the issue was to demonstrate how open he says a Conservative government would be.

Speaking to about 400 party supporters at a luncheon here, Clark condemned what he called "the secret society" created by the Liberal government.

Clark also blamed Prime Minister Trudeau for killing Canadians' sense of adventure by fuelling inflation and unemployment and dividing the country.

"What does he promise now?" Clark asked the enthusiastic audience. "Four more years like the last eleven."

Clark then vowed a Conservative government would pump new life into small businesses—the sector which creates the most jobs.

EARLIER IN THE DAY, Clark and his wife, Maureen McTeer, toured a box factory and electioneered among the workers.

Ms. McTeer, who will be active throughout the campaign, also bulldozed her way through a downtown shopping centre for some traditional hand-shaking and baby-kissing.

She refused to discuss Conservative policies—a stance she will assume throughout the campaign, a Clark aide said.

With the Liberal incumbent, Joe Flynn, knocked out of the race Friday, the Conservatives are hopeful they will be able to steal the riding of Kitchener with their candidate, John Reimer, a teacher. Flynn was appointed to the Canadian pension commission.

SOUTHERN ONTARIO, the industrial and agricultural heartland of the province, is considered the key area in the election. A massive swing to the Conservatives or Liberals in the heavily-populated region could be enough to push either party into a winning position.

Clark, who opened his campaign Thursday in Thunder Bay, Ont., plans to spend the weekend in Ottawa and then use Halifax as a launching pad for a week-long national tour stretching as far west as Kamloops, B.C.

Richardson quits for unity's sake

WINNIPEG (CP) — Former defence minister James Richardson formally put aside his personal career in politics Friday for a full-time crusade against the language policies of Prime Minister Trudeau.

Richardson told a news conference he will not seek re-election to the House of Commons in the May 22 election and is taking on the job of national chairman of Canadians for One Canada.

"My main message is I am not leaving the battle for Canadian unity," he said. "I am joining the battle for Canadian unity on an even larger front."

Richardson resigned from the federal cabinet in the fall of 1976 because of his staunch opposition to Trudeau's hopes for enshrining French- and English-language rights in a new constitution—together with a Quebec veto over future constitutional amendments.

Last summer, he severed his remaining ties with the Liberal party to sit as an independent in the Commons.

Richardson—and Canadians for One Canada—believe national unity is best fostered by having English as the country's only official language.

French would be relegated to the status of a regional tongue, and bilingualism would virtually disappear as an ideal outside Quebec.

Richardson's decision to speak for what he called a larger constituency was welcome news for Liberal and Progressive Conservative organizers in the riding of Winnipeg-Fort Garry, the reconstituted version of his former riding of Winnipeg South.

Liberal hopeful Lloyd Axworthy said he feels he has a better chance of winning with the former cabinet minister not in the race.

Richardson, however, said the Conservatives should have a fairly easy time capturing the seat, and he all but endorsed Manitoba Government Services Minister Sidney Spivak, one of several prominent Tories said to be interested in running.

During the election campaign, Canadians for One Canada plan to support candidates who share their views on language and hope to make their presence felt through calls to open-line radio shows and letters to editors of newspapers.

The former minister was questioned closely on his reasons for leaving federal politics after nearly 11 years as an MP and why he chose not to join the Conservatives instead of striking out on his own.

He said he's not sure the Conservative party fully subscribes to his views on language policy. He said he had no personal interest in joining another political party. And he declined to rule out returning to the Liberal fold once Trudeau stepped down as party leader.

TRUDEAU CHASES VOTES ON ISLAND NEXT WEEK

Prime Minister Trudeau will be chasing Liberal votes in Victoria, Campbell River and Vancouver next Friday as his election campaign begins its swing through B.C.

His schedule has him addressing a Centennial Square rally at 12:15 p.m. on behalf of Liberal candidates David Anderson (Cowichan-Malahat) and Robert Monaghan (Victoria.) The riding of Esquimalt-Saanich will have nominated a candidate the night before the prime minister's arrival. Lawyer Alan Peterson is favored to get the nod.

In case of rain, the rally will be held in the McPherson Theatre.

In Campbell River Trudeau will campaign for incumbent MP Jack Pearsall (Comox-Powell River.) That evening he will be at the North Vancouver-Burnaby nomination meeting where Gordon Gibson may be unopposed. Gibson, who stepped down recently as B.C. Liberal leader, has been serving as one of Trudeau's top aides.

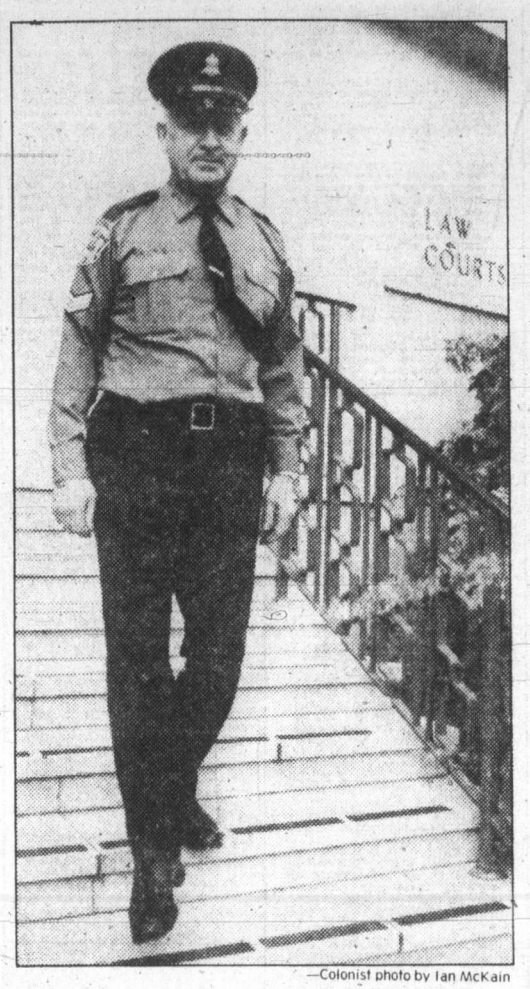

—Colonist photo by Ian McKain

Burdyny winds up 29-year police career

Parents get scruff-of-neck dressing-down

By KING LEE
Colonist reporter

A tenacious, 29-year veteran of the Victoria police had a few harsh words this week for parents and some criticism of today's laws and court system as he wound up his distinguished career in law enforcement.

Sgt. John Burdyny, who would pick up youths by the scruff of the neck during his beat-walking days, spent the last eight years plus trying to help speed up the court process.

Because he did such an outstanding job, the position of court liaison officer was created for him when deputy sheriffs were hired to take over court duties in November of 1973.

His dedication to the job of assisting crown prosecutors in obtaining documents and criminal records from the Canadian Police Information Centre computer network was lauded by his many friends and admirers at a testimonial dinner Friday night at the Tally-Ho Travelodge.

Not one to mince words, Burdyny gave his views on kids and the court system during a busy week of presentations by well-wishers.

For example, he was asked what the difference was between a 15-year-old today and one 20 years ago.

"Twenty years ago, a mouthy kid would be taken home and parents would back the police," Burdyny began. "Today, you take him home, (and) you get the same filthy language from the parents. There's no backing whatsoever. Parents have no control. They aren't interested in where their kids are anymore"

His own son, David, is a member of the Saanich police force.

Burdyny's views of the court system, something of which he knows a great deal, were just as strong.

He said the system was far too lenient and had "too much going for the criminal element instead of for the public."

Born in Zhoda, Man., southeast of Winnipeg, Burdyny worked on a farm during the Depression days and has also worked packing ties for the Canadian Pacific Railway as well as laboring, drilling and dynamiting in a northern Ontario gold mine before joining the Canadian Army in the fall of 1939.

While in the army, Burdyny was stationed in Victoria in 1942, when he received his overseas posting.

In England, he went from the artillary into the Queen's Own Cameron Highlanders of Canada, second division, which landed in France in 1944.

While in Europe, Burdyny was grazed on his side by a bullet and also faced hand-to-hand combat situations.

When the war ended, Burdyny's unit remained in Germany as part of the occupation forces and he returned to Canada in the fall of 1945.

In December, 1949, Burdyny was accepted into the Victoria city police force, and his career began the next month as a beat cop. By April, 1956 he had such a reputation that he was called before the police commission to be presented with a wrist watch from the downtown merchants for his outstanding devotion to duty. At that time, Burdyny had the record for most arrests for breaking and entering.

He recalls that in 1951, during violence between civilians and armed forces in what were popularly known as the "zoot-suiter" riots, he was personally assigned by then-chief John Blackstock to the Yates Street area where the violence was taking place. Burdyny would wade into crowds of rioters to make arrests—and the disturbances, partly through Burdyny's work, diminished.

After 21 years on the beat and in patrol cars, he began his court career inocently enough on Jan. 1, 1971 when he was assigned duties which were to last between six months and a year.

Nuclear 'good option'

Nuclear energy is one of B.C.'s energy options, "and a good one in some instances," Association of Professional Engineers of B.C. president Russell Fraser said this week.

Fraser, speaking to about 70 professional engineers and their guests at a meeting of the association's Victoria branch at the University of Victoria's Faculty Club, said the association could be counted on to provide the public with "an informed and balanced judgment on what otherwise might be an emotion-charged issue."

Fraser said: "Energy is one such issue and I am extremely proud that our association is taking a continuing public stance in regard to B.C.'s future energy requirements, including trying to remove some of the emotion from the nuclear energy debate. After all, nuclear energy is one of our options, and a good one in some instances."

Services aid pact signed

A global agreement on community services designed to provide $40.35 million to B.C. municipalities over the next two years has been signed by Municipal Affairs Minister William Vander Zalm.

The minister said Friday that the provincial-federal agreement had been signed by Urban Affairs Minister Andre Ouellet.

The new agreement simplifies operating procedures between governments by reducing needless red tape and project approval delays.

Vander Zalm said the new flexibility would improve procedures tremendously. "It will significantly benefit municipalities in the province and, because of its flexibility, will enable us to respond to our most pressing community service needs."

Bulk of the funds will be used for installing and upgrading sewage treatment systems and water facilities.

Full details of the new agreement have been mailed to all mayors and municipal councils in the province.

Ski Carnival tops off big season

A two-day Ski Carnival April 7 and 8 will top off a successful season of skiing on Mt. Arrowsmith near Port Alberni.

Registration and ticket selling for the two days of revelry and racing events will get underway at the ski lodge at 11:30 April 7.

MP Hugh Anderson, MLA Bob Skelly and Port Alberni Mayor Jim Robertson have all been invited to attend the ceremonies.

Opening of the new T-bar will possibly see skiing to the end of April at Arrowsmith, according to ski club officials.

Boys' choir chief ill, program substituted

The B.C. Boys' Choir of Vancouver has cancelled its appearance at Christ Church Cathedral at 7:30 p.m. today because its musical director Donald Forbes was taken to hospital suddenly with heart trouble.

The Victoria Boy's Chorus, under director Norman Hurlle and with other guest artists, will present a musical program in their stead in the cathedral on Quadra at the scheduled time.

Ticket-holders may claim a refund at concert time or are invited to enjoy this alternative program. The choir workshop planned for 2 p.m. today will now be conducted by Hurlle at the Memorial Hall auditorium on Vancouver Street.

Special Offer

FOR PRIVATE PARTY CLASSIFIED ADVERTISERS

Use this handy coupon to place your Classified Advertisement and save money

Name .....
Address .....
Phone No. .....
Signature .....
No. of insertions ..... Amount Enclosed $.....

FILL OUT AND MAIL TO
SPECIAL OFFER
Victoria Press,
P.O. Box 300,
Victoria, B.C.
V8W 2N4.

OR
DELIVER IN PERSON TO
2621 Douglas St.,
Victoria, B.C.

Your ad will run as soon as possible upon receipt of this coupon and payment or please specify consecutive dates.

Classification Number ..... 10 WORDS MINIMUM

10 Words for 1 insertion in The Daily Colonist and Victoria Times: 12¢ for each additional word $1.20

10 Words for 3 insertions in The Daily Colonist and Victoria Times: 28¢ for each additional word $2.85

10 Words for 6 insertions in The Daily Colonist and Victoria Times: 45¢ for each additional word $4.50

Victoria Press Box Charge $3.25 per month.
Replies to be mailed Replies to be held for pickup.

All ads must be written in regular classified style, and run on consecutive days.

All real estate, mobile home, rental and business advertising is considered to be commercial advertising and will not qualify for this special offer.

SEND CHEQUE or MONEY ORDER
— NO REFUNDS —

THE DAILY COLONIST AND VICTORIA TIMES

NAMES in the NEWS

KORCHNOI:

Chess match adjourned in fifth-round

DJ shatters air record, still 'strong'

After more than 300 hours on the air, **Bill Tinsley**, a 20-year-old disc jockey, was still "going strong" Friday. "I guess I'll keep going until they carry me out of here on a stretcher," said Tinsley, at the microphone for WATN in Watertown, N.Y., since March 17. Tinsley claimed the world record for continuous broadcasting Tuesday after being on the air for 240 hours 13 minutes, breaking the mark set last year by **John Heller** of WDJM in Marquette, Mich.

With a share of first place at stake, **Victor Korchnoi** of Switzerland and **Vladimir Liberzon** of Israel have adjourned their fifth-round match in the **Louis D. Statham** International Chess Tournament, at Lone Pine, Calif. The match may be resumed before the scheduled start of the sixth round Sunday.

In Bellingham, Wash., 27-year-old **Kenneth Bianchi** pleaded not guilty by reason of insanity in the Jan. 11 strangulation deaths of two female Western Washington University students. At the same time, prosecutor **David McEachran** filed a notice that he would seek the death penalty if Bianchi is convicted of two counts of first-degree murder in the deaths of **Karen Mandic**, 22, and **Diane Wilder**, 27.

Following on the heels of his boss, the No. 2 executive at 20th Century-Fox Film Corp.'s television division, **Rod Beckman**, has announced his resignation, effective April 15.

Romanian **Premier Manea Manescu** resigned this week because of poor health and was succeeded by **First Deputy Premier Ilie Verdet**, brother-in-law of **President Nicolae Ceausescu**.

U.S. **Senator Adlai Stevenson III**, Illinois Democrat, will not seek re-election in 1980 and has no plans once he leaves Congress, he said in Springfield, Ill. However, he would not rule out any options, such as running for the Democratic presidential nomination in 1980 or forming a third party.

Royals get more for entertaining

LONDON (AP) — Some members of the Royal Family will get pay increases to cover the rising cost of attending public functions, Denis Healey, chancellor of the exchequer, told the Commons on Friday.

The total increase in state allowances will be more than £214,238 ($514,000), or 8.9 per cent—higher than the government's five-per-cent pay-raise guideline, but below the going rate for labor unions that have struck for their demands.

The allocation to Queen Elizabeth goes up by £174,000 ($417,600) a year to £2,134,200 ($5,122,080) and the allowance for her husband, Prince Philip, by £4,500 ($10,800) to £98,000 ($235,200).

Princess Margaret gets a boost of £5,000 ($12,000) a year to £64,000 ($153,600).

GAZZOLA TILE
1020 HILLSIDE
386-8551
6"x6" DECORATIVE WALL TILE sq. ft. 89¢
"Italian ceramic our specialty"

GORGE ROAD Garden Centre
"To Please People Makes Us Happy" 383-0744
Plant Small Fruits Now! Strawberries, Blueberries, Grapes, Raspberries, Gooseberries.
WE NOW HAVE ASPARAGUS
● Shade Trees
● Flowering Trees
GLADIOLI DAHLIAS PEONIES
Fruit Trees
Cherries, Peaches, Apricots, Nectarines, Plums, Pears.
Seeds Galore!
SEED POTATOES
ONION SETS and MULTIPLIERS
(Green Onions)
Visit our Tropical Plant Section Soon.
475 GORGE RD. EAST
(Next to Revelstoke, formerly Stewart & Hudson)

Bay Day Saturday! Last big day!

Terrific savings in men's wear!

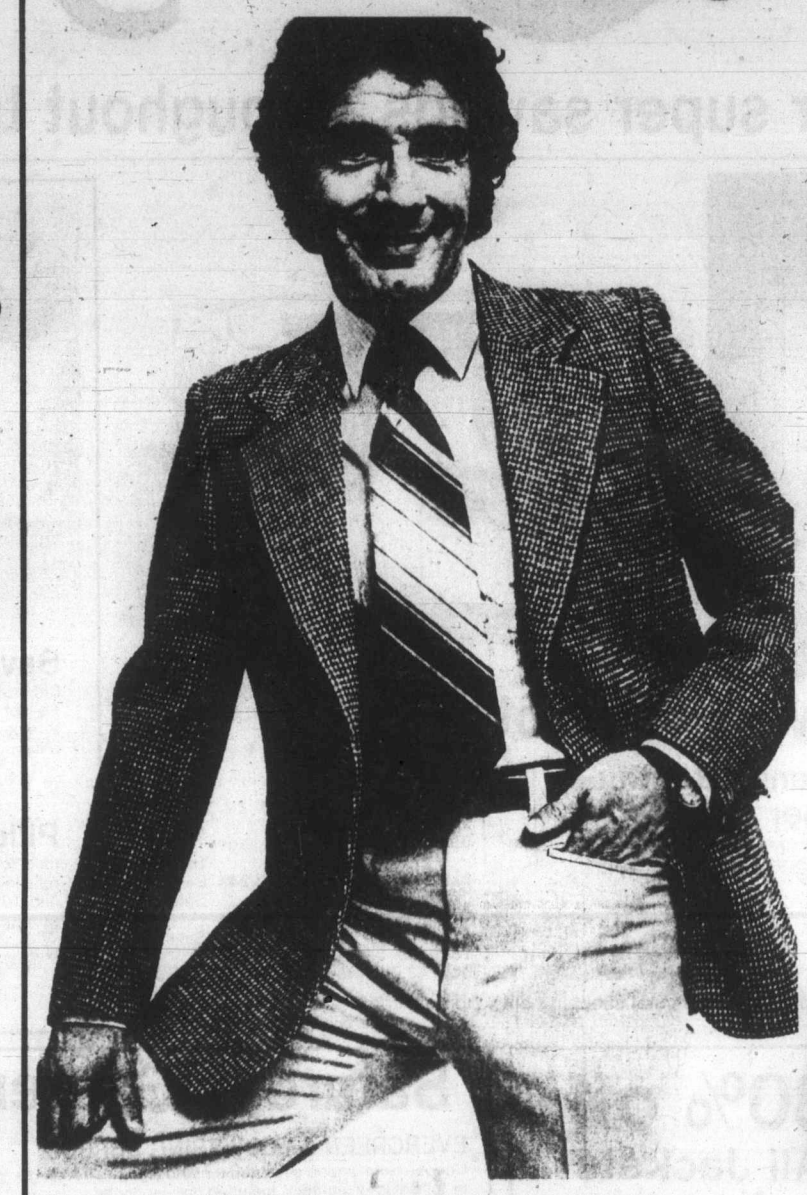

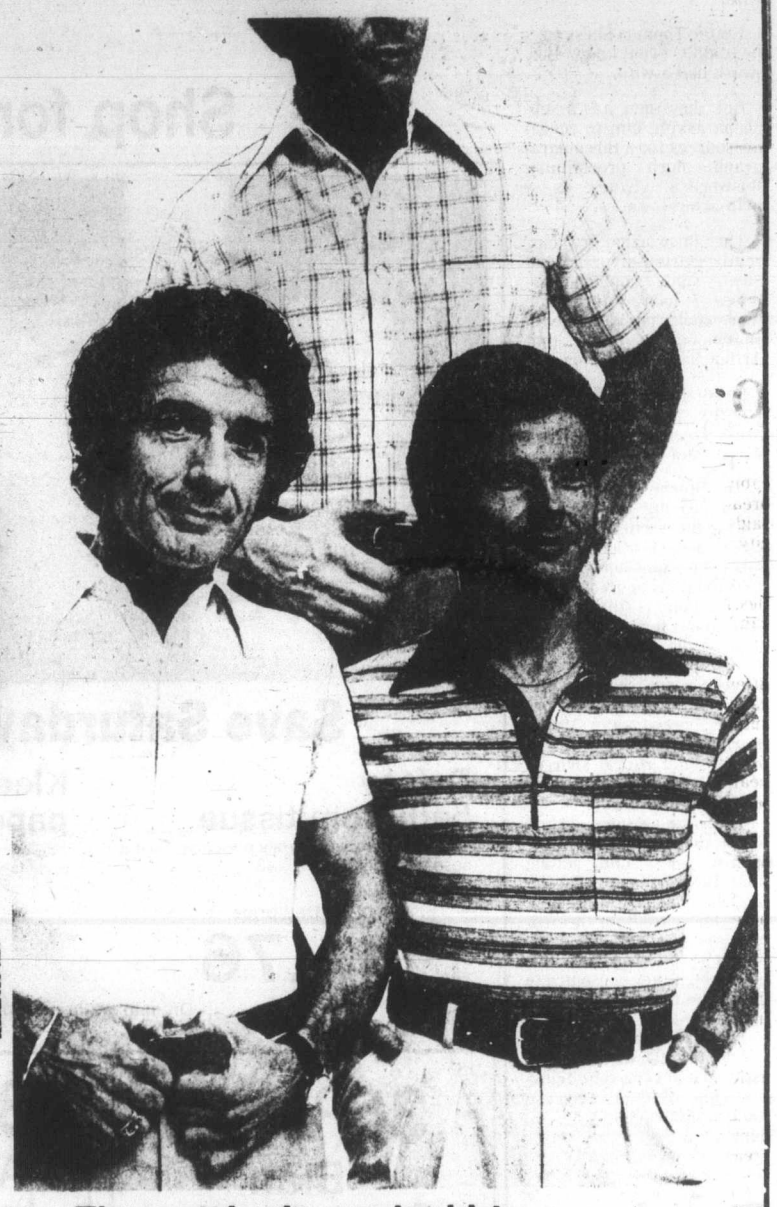

Casual good looks that last

10-1 **Harris Tweed sportcoat,** of 100% pure Scottish virgin wool, with notch lapels,, 2 button front, centre vent and flap pockets. All the latest colours in herringbones and neats. Reg., 38 to 46, Short, 38 to 42 (Downtown only) and Tall, 40 to 46. (Not all sizes in all stores).
Men's Suits (301) Not In Trail.
Bay Day Price $99

10-2 **Baycrest sport slacks,** in a lightweight, tropical polyester/wool for spring and summer wear. These crease-resistant slacks are in beige, gray and brown (all stores) and navy and powder (Metro Vancouver only). Sizes 30 to 42 waist, and 36" long with unfinished bottoms.
All Pants (314)
Bay Day Price 23.99

11-9 **Three styles in men's shirts**
(a) The short sleeved T-shirt is in a fancy stripe. Choose from blue, powder, brown, tan or grey polyester/cotton blend. Sizes S, M, L, XL. (b) The plain knit short sleeved T-shirt is in a cotton/polyester blend. Placket front, in ecru, light blue, brown, navy, mint. Sizes S, M, L, XL. (c) The short sleeved gingham shirt (not exactly as shown) is yarn dyed blue, khaki/navy, brown, and navy/tan. Six button front, one chest pocket. Sizes S, M, L, XL.
Men's Shirts (350)
Bay Day Price 9.99 ea.

10-3 **3-piece suits for Spring**
Impeccably tailored wool and wool/polyester suits in classic styling. The newest shades for spring in stripes, herringbones, neats and checks. Reg., 38 to 46, Short, 38 to 42, Tall, 38 to 46. (Not all sizes in all colours).
Men's Suits (301)
Bay Day Price $129

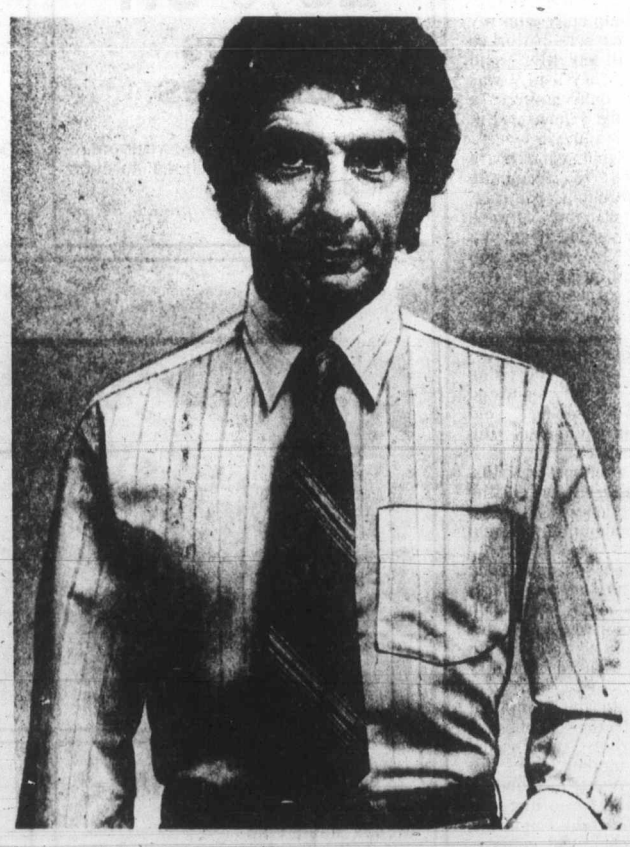

12-1 **Famous maker dress shirts**
Bay Day does it again! We bring you the lowest price of the season on these terrific men's dress shirts. Made by a trusted Canadian manufacturer, these long-sleeved polyester/cotton shirts are full cut to give you a comfortable fit. Choose from a good selection of plain shades, tone-on-tones and fancy patterns. 14½-17½ neck (32-35" sleeve lengths in group).
Men's Dress Shirts (330)
Bay Day Price 11.99

Open Friday 'til 9 p.m. . . . Saturday 'til 5:30 p.m.

Hudson's Bay Company

Hubbie's fame recoils

SAN FRANCISCO (AP) — When *San Francisco* magazine featured Dr. Arthur Bosworth as one of the city's 100 most eligible men, the magazine's editor hardly expected to get a subpoena from the doctor's estranged wife.

Editor Thomas Shess says he didn't even know Bosworth had a wife.

But Shess now has a subpoena asking him to reveal his sources for a three-paragraph blurb proclaiming Bosworth's virtues as a man-about-town.

The Bosworths are currently getting divorced and Shess said "someone believes I have information that would be valuable in convincing a judge that Arthur has a lot of money."

Shess thinks the subpoena is silly and infringes on press freedom. "The story was a total lark," he says.

An interim support payment hearing is scheduled for the Bosworths next Tuesday in Superior Court. Shess has been subpoenaed to testify about his sources.

"The point is silly, but this just shows how far the erosion of the freedom of the press has gone from the Farber case," he said. He was referring to *New York Times* reporter Myron Farber, who went to jail rather than reveal sources in the case of a man later acquitted of murder.

The magazine's staff chose the men named in the article, Shess said, adding that Bosworth, a gynecologist in nearby San Mateo, gave his consent for the article and was not asked his marital status, because "we assumed if they consented to be in the article, they were unmarried."

Shess said the list was of "the city's 100 most eligible men. We never said eligible for what. We didn't even use the word bachelor."

Teacher fired 'for love'

VIRGINIA, Minn. (AP) — Junior high school teacher Michael Dahl describes himself as a "fool who fell in love" with a high school senior. And for that, he said, he has been fired from his job.

"It'll completely ruin my teaching career—I worked for that all my life," said Dahl, 35. "They said it was conduct unbecoming a teacher. That's the price I'm paying for falling in love."

The Virginia school board has voted to terminate Dahl's teaching contract. The action came a week after a private hearing on a complaint against him and more than a month after Dahl was suspended. He has taught in Virginia for nine years.

School board members declined to discuss the firing because "Dahl requested the private hearing," said school superintendent Robert Krebsbach.

Board member Dr. Russell Anderson said the board's action was based on an initial "complaint from a parent."

Since last summer, Dahl said, he has been dating a woman who is 18, a high school senior who had been a student of his in seventh grade. He refused to identify her.

Dahl said the complaint received by the school board came from the young woman's mother.

"They make it sound so sordid—like I'm a dirty old man," said Dahl. I'm bitter, and, you bet, I'm going to fight this. A man's private life should be private."

William Garber, of Minneapolis, lawyer for the Minnesota Federation of Teachers, said he will review the board's findings and consider court action.

Quite Simply IT'S FUN! at your Bay Recreation Centres

Saturday! Last big day!

Bay Day

Shop for super savings throughout the store.

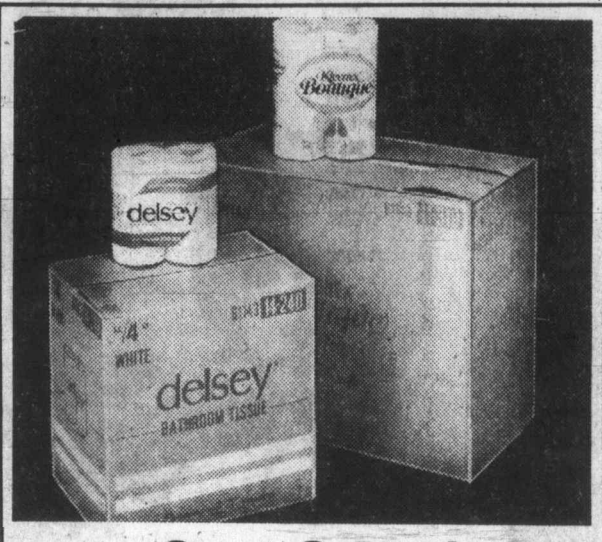

Save Saturday on case lot specials

Delsey bathroom tissue
12 packs per case. 4 rolls per pack. Sold in case lots only. Reg. 15.48.
Bay Day price **11.76**

Kleenex Boutique paper towels
18 packs per case. 2 rolls per pack. Sold in case lots only. Reg. 26.10.
Bay Day price **19.99**

Pampers
Newborn 30s. Case of 12 pkgs. Reg. 27.48 — Sale **26.99**
Daytime 30s. Case of 12 pkgs. — Sale **32.99**
Extra Absorbent Daytime 24s. Case of 12 pkgs. Reg. 46.68. — Sale **32.99**
Overnite 12s. Case of 18 pkgs. — Sale **29.99**
Toddlers' 24s. Case of 12 pkgs. Reg. 43.08. — Sale **39.99**

On sale while quantities last. Personal shopping only. No deliveries.
Health and Beauty Aids, Lower Main

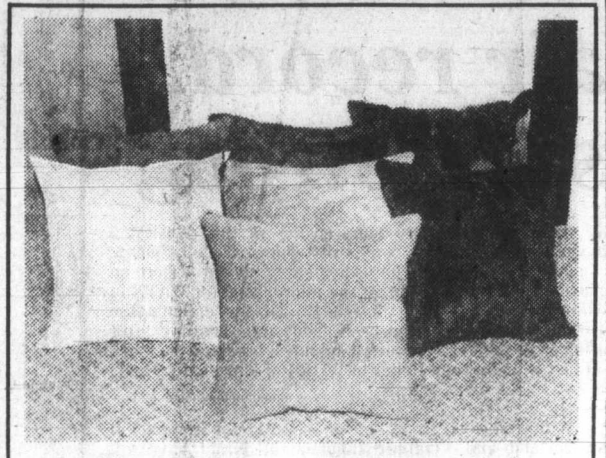

Save on velvet toss cushions
Decorative, foam-filled toss cushions finished with knife edges. 18-inch square size in a good selection of assorted plain colours to mix and match or blend. Choose several at this special low price.
Sale each, **5.99**

Pillow seating sets
Ideal for family room, watching TV, etc., pillow seating is great for relaxing. Set includes chrome stand with 27"x27" seat cushion and 18"x27" back cushion. Gold or green corduroy plus some print patterns. Limited quantity now at a special low price.
Sale, set **34.99**
Draperies, Fourth Floor

30% off Elan Co-ordinates
The ever-popular Elan knit co-ordinates in spring shades of yellow, green or pink. Pants, skirts, cardigans and pullovers in broken sizes. Machine washable.
Sportswear, Second

30% off All Jackets In Jeunesse
Saturday only, shop for your new spring jacket at Bay Day savings of 30%. Included are bomber and ¾-length styles by such famous names at Utex, Irving Posluns, Stepy and others. Assorted colours in broken sizes 7 to 14.
Jeunesse, Second

20% off Ladies' Dresses
Bay Day savings of 20% on our entire dress selection continues through Saturday.
Ladies' Dresses, Second

20% off in the Mirror Room
Our entire stock of Mirror Room merchandise is Bay Day priced at 20% savings through Saturday.
Mirror Room, Second

SCM 2200 Typewriter
An electric cartridge typewriter with 12-inch automatic carriage return and full tabulation. Complete with carrying case.
Bay Day price **289.99**
Stationery, Main Floor

Saturday Garden Shop Specials

EVERGREEN & FLOWERING SHRUBS
Choose from a good selection for landscaping, hedging or for balcony planters. Included are Japanese azaleas in assorted colours. Some in limited quantity, so shop early. Reg. 2.49.
Bay Day price, ea. **1.99**

Also, Thuya Pyramidalis, Pieris Japonica, assorted holly and Spreading Junipers. Reg. 1.99.
Bay Day price, ea. **1.49**

STEER MANURE
Green Valley brand in 15-kg bag. Limit 10 bags per customer.
Bay Day price, bag **1.49**

PEAT MOSS
4-cu.-ft. bale, regular 8.99.
Bay Day price **6.99**

HI-LIGHT FEED 'N' WEED
From Green Valley. 9-kg bag covers 450 square metres. Reg. 9.99.
Bay Day price **7.99**

BAYCREST GRASS SEED
No. 1, all-purpose West Coast mix. 2-kg (4.4 lbs.) covers approximately 880 sq. ft. Reg. 6.39.
Bay Day price **4.99**

POTTING SOIL
Steam sterilized soil specially blnded with a pH balance. 20-lb. bag.
Bay Day price **1.49**

TROPICAL PLANTS
Choose from a good selection of assorted varieties in these show plants for your home. 10-inch pot size. Reg. 12.99.
Bay Day price **9.99**
Basketware Shop, Third Floor

Personal shopping only, no phone orders, please. No delivery on these garden shop specials.
Garden Shop, 2nd Parkade Level

FRUIT TREES
Included are apple, pear, peach, plum and cherry.
Bay Day price, ea. **5.99**

ASSORTED BULBS
Includes Dahlias, Gladiolus and others. Package regular 2.49.
Bay Day price **1.99**

BEDDING PLANTS
Choose from flowers and vegetables. Basket reg. 79¢.
Bay Day price **59¢**

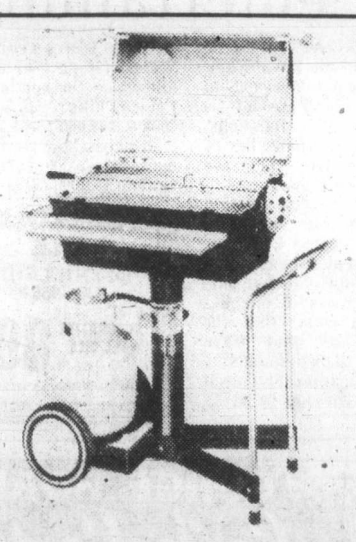

Model C2000 Gas Barbecue
Get ready for the cookout season ahead with this propane gas-fired barbecue. Made in Canada by Shepherd, it has two burners and two controls, battery operated rotisserie and includes tank. Easy to operate, maintain and clean. Requires assembly. Regular $399.
Bay Day price **$379**
Garden Shop, 2nd Parkade Level

Save on Film

Kodak Movie Film
KM-459P — Reg. 6.29. — SALE **4.79**
KMA-594P sound film. — Reg. 8.99. — SALE **6.99**
Limit 3 per customer
Kodak Colour Print Film
C-110-20. — Reg. 2.09. — SALE **1.69**
Limit 3 per customer
Polaroid Films
Type 107 — Reg. 4.79 — SALE **3.89**
Type 88 — Reg. 5.99 — SALE **4.99**
Type 108 (Polorcolor) Reg. 7.99 — SALE **6.99**
Limit 3 per customer
Cameras, Main Floor

Candy Specials

Ganong's Panned Easter Eggs.
Medium size in bright colours. Reg. 1.19.
Sale **99¢**

McCormick's Easter Jels.
Pastel colour jellies in Easter shapes. Reg. 1.19.
Sale **99¢**
Candy Counter, Main Floor

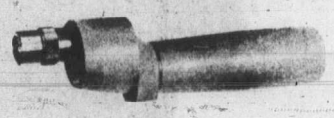

Save on a Sentry II Telescope by Bushnell
For all-around use, rifle range, nature study, astronomy. Has 48X eyepiece. 20-year warranty. Regular $139.
Bay Day price **$119**
Cameras, Main Floor

Come, see Wok's cooking

Come, see, and sample as Stephen Yan demonstrator, Paul Leong, shows how you can create your own Chinese dishes. Saturday in the third floor Housewares department, 11:30 a.m., 12:30, 1:30, 2:30 and 3:30 p.m.

6-pce. stainless steel wok set, reg. 59.95 — Sale **41.99**
3-pce. stainless steel wok set, reg. 34.98 — Sale **26.99**
3-pce. spun steel wok set, reg. 20.98 — Sale **15.99**

master charge VISA

Show your Bay Shopping Card!
Master Charge and Visa are also welcome.

Hudson's Bay Company

Island
109 Ingram Street
Duncan

The Daily Colonist.

Some sun, high 8
Weather Details on Page 2

Vancouver Island's leading newspaper since 1858

No. 92 — 121st Year | Victoria, British Columbia, Saturday, March 31, 1979 | 15¢ Daily, 30¢ Sunday

Worst U.S. atomic crisis

Widescale evacuation held off as experts struggle to cool reactor

'Slim' meltdown chance admitted as thousands flee site of N-plant

—AP

Harold Stoner family packs van to leave home near nuclear power plant

HARRISBURG, Pa. (UPI) — Thousands of residents packed up and fled their homes near the Three Mile Island power plant Friday while nuclear engineers sought a way to shut down its overheated reactor in the next few days without setting off a catastrophic "meltdown."

Officials said the reactor had stabilized late Friday and there was "no immediate danger," but critical decisions would have to be made in the next few days to find the safest means of shutting down the reactor and keeping the worst U.S. nuclear power plant crisis from turning into a nuclear nightmare.

After a day of conflicting reports about the severity of the accident, Pennsylvania Governor Richard Thornburgh Friday night said there was no plan for a full evacuation of the area — although contingency plans exist.

Pre-schoolers urged to go

Earlier, he did urge pregnant women and preschool children, who might be particularly susceptible to low-level radiation, to leave their homes if they lived within a five-mile radius of the plant. The order was issued after an uncontrolled Friday morning radiation leak from the plant.

Thornburgh cancelled, effective at midnight, an appeal to some 500,000 residents within a 10-mile radius of the damaged nuclear plant to stay indoors.

In Washington, Nuclear Regulatory Commission officials acknowledged they will have to make unprecedented decisions in the next few days to complete the plant shutdown and avert a meltdown.

"Depending on which options are taken and what changes are made, we can get the (nuclear) core into trouble," said Dudley Thompson, a senior official in the NRC's office of inspection.

"We are faced with a decision within a few days rather than hours," he said.

Thompson stressed the chances of a total meltdown — which would send a lethal radioactive cloud over an area of many square miles — were "minuscule." But he said there was a chance of a partial meltdown which he said could be contained within the plant and not emit deadly radiation.

The most nerve-wracking moment will occur when plant workers try to remove a troublesome bubble of steam, 15 or 20 feet wide, from the top of the reactor so they can finish cooling it down, Thompson said.

The NRC said it has sent eight senior officials to the plant as advisers. It said responsibility for future action remains with the plant's owners, Metropolitan Edison — but federal officials can overrule the private utility "if necessary."

The NRC also confirmed Friday night that "possibly ... one quarter of the total 177 fuel assemblies," mostly in the center of the reactor's core, may have been damaged in the chain of acci-

Page 2—Struggle

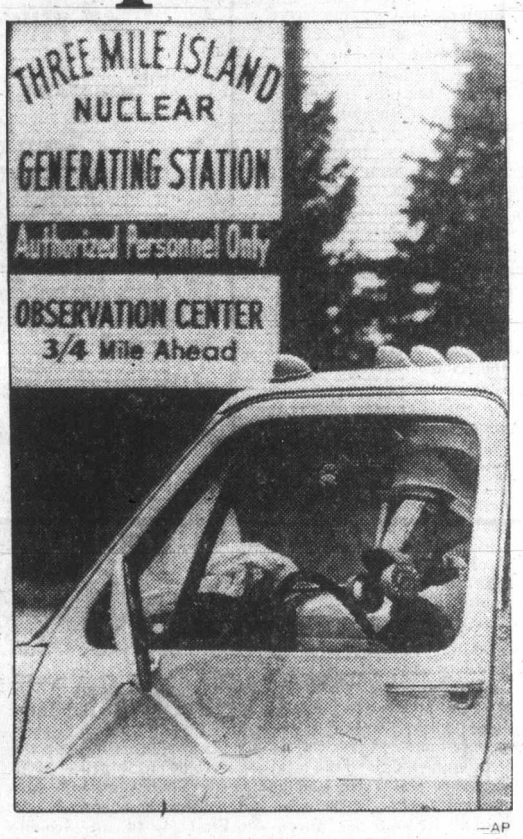

—AP

Worker leaves N-plant wearing mask

● Nuclear-related stocks dive on Wall Street. Page 6.
● Low-level radiation a worry, too, Page 15
● Another eight reactors on cooling-probe list. Page 15
● *China Syndrome* movie poses awesome questions. Page 16

'Don't see how they could allow this. . .'

BAINBRIDGE, Pa. (AP) — Don Fletcher showed up at Bainbridge Elementary School near noon Friday, along with a steady stream of parents. He wanted to get his brother away from Three Mile Island.

"I came to get my little brother, because this stuff ain't nothing to play with," said 21-year-old Fletcher.

Seven kilometres south, at the Three Mile Island nuclear plant, more radioactive gas had been suddenly released early Friday morning.

This seemed to worry people after two days of relative calm over radioactivity escaping from the plant and after they had been assured by the governor there was absolutely no danger.

State officials had called for pregnant women and pre-school children to leave from an eight-kilometre radius around the plant but insisted there was no need for a general evacuation. However, some grim-faced residents loaded belongings into vehicles and hit the road.

"I'm frightened and I'm mad," said Pam Crawford, who picked up her son and planned to take him to her mother's in Maryland. "I don't see how they could allow this to happen."

Tears welling in her eyes, she added, "I'd like to know why we weren't informed when it was happening."

The first group of about 150 pregnant women and young children who live near the Three Mile Island plant came to a state care centre.

Governor Dick Thornburgh also closed 23 schools within eight kilometres of the crippled plant, where more radioactive gas leaked into the atmosphere south of Harrisburg Friday morning.

"I was just scared, that's all," said Harriett Baylor, 27, who fled Middletown with her three young children.

"I was afraid we were going to die. I knew you couldn't run from something like this."

INSIDE

Price effect lingers as roe fishery ends
—Page 12

Want latest on Margaret?
—Page 19

Background	5
Bridge	40
Church News	20, 21
Classified	41-56
Comics	18
Crossword	38
Editorials	4
Entertainment	22-25
Family	35-38
Finance	6-9
Marine Calendar	34
Names in the News	59
Provincial Court	26
Sports	28-32
Your Good Health	37

Mishap jeopardizes nuclear power future

WASHINGTON (Reuter) — The accident at the nuclear plant near Harrisburg, Pa., has jeopardized the future of nuclear power in the United States, a group of senators said Friday.

Henry Jackson of Washington state, chairman of the senate energy committee, said the accident might lead to long delays in nuclear plant construction. He said the United States might face serious power shortages this summer if the Harrisburg plants and others in the east are closed.

"The incident puts nuclear power in semi-limbo until all the information is in," Jackson told reporters. "It certainly does hurt the nuclear power program."

Senator Gary Hart, a Colorado Democrat who heads the nuclear regulation subcommittee, also was concerned.

"It's never happened before and nobody knows quite what to do," he said.

Hart urged that no more nuclear plants be put in operation until the safety problems are cleared up.

Senator Richard Schweicker of Pennsylvania urged President Carter to appoint a military general as an emergency commander to take over operations at the plant site.

Inferno sinks liner; all safe

CHARLOTTE AMALIE, U.S. Virgin Islands (AP) — A raging fire destroyed the Italian cruise ship *Angelina Lauro* on Friday, sinking it beside its pier in this Caribbean port.

Officials said crew and passengers aboard when the fire began were evacuated without injury.

The master of the *Angelina Lauro*, Capt. Scotto de Carlo, said his vessel was touching bottom on its port side and would be impossible to move.

A coast guard spokesman in neighboring Puerto Rico said most of the 600 to 700 passengers were ashore when the fire started.

As flames soared high into the air from the top decks of the ship, two other cruise ships tied up at the same dock set sail. Hundreds of tourists and residents who gathered on the pier were ordered back.

The Angelina Lauro, owned and operated by Costa Lines, makes regular stops in the Caribbean.

NORTH COWICHAN MAYOR RIPS 'PORNO' FROM SHOW

North Cowichan Mayor George Whittaker Friday night removed two paintings from an art exhibition sponsored by the Cowichan Valley Regional Arts Council, describing them as "nothing less than straight pornography."

"It's not the kind of crap that we should have others viewing" in the new $7.5 million Cowichan Community Centre, he said of the two paintings, which others described as ordinary—if ugly—studies of nudes. "If I had my way the painter would be in the clink."

The artist, Peter Spurrier, entered a number of paintings and won second-prize for a landscape. A part-time teacher of art history at UVic who lives in Duncan, he was not available for comment Friday night, but Duncan Mayor Ken Paskin and arts council president Ina De Vries were critical of Whittaker's action.

De Vries said she would discuss the matter with her executive before deciding whether to hang them again.

Uganda capital fall is imminent

NAIROBI, Kenya (UPI) — Tanzanian forces massed at the edge of Kampala Friday and residents said the surrender of President Idi Amin's Ugandan capital appeared imminent.

In a desperate attempt to turn the tide of battle in Amin's favor, Libya made an abortive bombing run against Tanzania, sending one of its Soviet-built warplanes on an airstrike against Mwanza.

The rebel government-in-exile awaiting Amin's downfall said it had gained the allegiance of Uganda's defence minister, who reportedly switched sides with a number of troops.

Is Westcoast buy B.C. budget dynamite?

Ottawa's Petro-Can reported eager to sell

By GEORGE GIBSON
Colonist Business Editor

Speculation surrounding what the provincial government has labelled a "dynamite" budget reached a new plateau Friday, three days before the document was to be tabled in the Legislature.

Premier Bennett and Finance Minister Evan Wolfe have placed a stricter-than-normal embargo on the budget speech and its details, to the point where reporters will be in a locked room prior to Wolfe's beginning the speech in the Legislature.

Most of the speculation was about Westcoast Transmission Co. Ltd. and its present and possible future relationship with the provincial government. The government took a 10.3% equity position in the gas line company in 1973 and last year transferred those assets to the newly-formed B.C. Resources Investment Corp.

● Natural gas still cheapest—if you can get it. Page 24

BCRIC is the second-biggest shareholder in Westcoast. The biggest is Petro-Canada, the federal government's crown corporation, which has recently acquired 33% of the Westcoast common shares. It did so by buying out Pacific Petroleums Co. Ltd., former holder of the 33%-ownership.

A Vancouver rumor, abroad for about a month now, had it that Petro-Canada wishes to divest itself of its holdings of Westcoast. The rumor continued that BCRIC would take up that 33%, buy another 10% and have firm control of Westcoast.

David Helliwell, president of BCRIC, has spent considerable effort in the past two weeks denying that is his company's intention. He denied it again just Thursday at a Kiwanis Club luncheon in Vancouver.

Helliwell tells questioners that as BCRIC is in the process of initially distributing its shares to the public, it would be a highly-unusual course of action to alter the company's prospectus at this stage.

However, as a company spokesman said Friday, that would have nothing to do with what the provincial government might have in mind.

But there are other rumors.

Some speculators are pointing to last Tuesday's Quebec budget as a model for what the government has in mind for B.C. The Quebec proposals put forth by Finance Minister Jacques Parizeau provide strong incentives for getting the public to invest in Quebec-only new equity issues by giving them income tax exemptions to a limit of $15,000.

The Quebec proposal is part of a design to make high-salaried employment in the province more attractive. The government of that province has been taxing executive salaries at a high rate, and coupled with language regulations, has had the effect of driving companies to other provinces.

The Quebec plan would allow company executives to be given big blocks of a company's shares as a way of tax-lessened compensation.

Adding to some speculation is heavier-than-usual activity on the Vancouver exchange this past week. On Tuesday, trading volume was at its normal 2.4 million. Wednesday it shot up to 3.4 million and Thursday even further to 3.7 million. Friday's volume was 4.4 million which closed out the busiest week of the year with total sales of 17.5 million shares.

An exchange representative, however, said that the sudden spurt in

Page 2—Westcoast

REMAINS OF Neave's car stands in subway in front of Big Ben

Thatcher's right-hand man killed by terrorist bomb —'first attack in new drive'

Mangled vehicle after blast

Death at Parliament's doorstep

LONDON (AP) — A terrorist bomb blasted apart an automobile outside Parliament Friday and killed a top Conservative MP who fiercely opposed the Irish Republican Army's campaign to end British authority in Northern Ireland.

Within two hours of the blast, two Irish guerrilla groups claimed responsibility for the assassination of Airey Neave, MP for Abingdon and right-hand man to Conservative leader Margaret Thatcher.

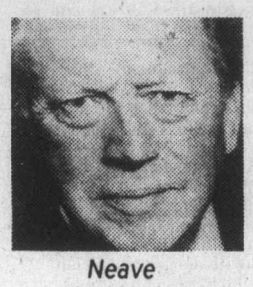

Neave
... 'freedom warrior'

The shocking attack on Parliament's doorstep came as the Conservatives readied for a political campaign many expect will end with their victory in national elections May 3. Neave, a 63-year-old Second World War hero, was considered likely to become Northern Ireland secretary in a Thatcher-led government.

Police said an estimated half-pound of explosives placed in the front of Neave's blue sedan detonated as he was driving up the exit ramp from Parliament's underground garage, beneath a flower-decked yard adjacent to Big Ben.

"The car was blown apart. There were bits everywhere," said Ian Showell, a photographer for Britain's Press Association news agency, one of the first persons on the scene.

Both of Neave's legs were blown off, police said. He was dragged from the shattered auto by garage attendants and taken to nearby Westminster Hospital. His wife, Diana, dashed to be at his bedside but he died before she got there.

Scotland Yard sources said it was not clear whether the bomb was planted in Neave's auto while it was parked in the garage or was a timebomb planted earlier in the day elsewhere. A man on a scooter was reported seen speeding from the scene after the blast.

A man purporting to represent the Irish National Liberation Army, military arm of the Irish Republican Socialist Party, telephoned a Dublin newspaper and said:

"This is the first attack in a new campaign against the British political and military establishment and will continue until there is a complete withdrawal of the British political and military presence" from Northern Ireland.

The bombing triggered a countrywide security alert. British intelligence reported last month that the Provisional IRA planned a major bomb blitz of London and English cities during the election campaign.

Britain's ambassador to the Netherlands, Sir Richard Sykes, was shot and killed in The Hague on March 22, and anonymous callers later claimed responsibility on behalf of the Provisional IRA.

Mrs. Thatcher cancelled a scheduled Friday night television and radio broadcast that would have kicked off the Conservatives' election campaign. In a statement she described her close associate as "one of freedom's warriors—courageous, staunch, true. He lived for his beliefs and now he has died for them."

Britain's outgoing prime minister, James Callaghan, said he was "shocked and appalled" by Neave's "cowardly murder."

The last MP to be murdered in the precincts of Parliament was Spencer Perceval, who was Conservative prime minister when he was shot in the lobby of the House of Commons on May 11, 1812. His assassin, John Bellingham, was convincted of murder and hanged.

Ex-PoWs helped with compassion

By STEPHEN HUME
Colonist reporter

Airey Neave, the British Conservative party's spokesman on Northern Ireland affairs who was assassinated Friday after a bomb exploded in his Vauxhall just outside the House of Commons, was a compassionate man who had also been on the Irish Republican Army's death list, says a Victoria man who knew him.

Norman Rubenstein, president of the B.C. chapter of the National Prisoners of War Association, European Theatre, said Friday in an interview that Neave, a war hero, was an officer in his Second World War battery. Both men were captured together in Calais, on May 26, 1940.

Rubenstein said Neave was the first man to get back to England from the infamous Colditz prisoner of war camp, from which he escaped in 1942.

After the war, Neave worked tirelessly on behalf of former prisoners of war who had difficulty obtaining their pensions.

"He couldn't do enough to help those who were prisoners, even 40 years afterwards."

Rubenstein said he had been corresponding with Neave for some years now, and although "I don't suppose I spoke more than 100 words with him, it's like losing one my closest friends."

Rubenstein and his family had already arranged to meet Neave this June in England.

But now that meeting will never be.

Rubenstein said Neave would have been Conservative leader Margaret Thatcher's minister for Northern Ireland in the event of a Tory victory in the British election May 3.

Neave had been on the Irish Republican Army's death list for the last two years, he said.

Rubenstein said he and his wife were going out Friday night to celebrate their 32nd wedding anniversary. "It's not the best of wedding presents," he said. But he added: "I shall certainly be drinking a toast to his memory."

Meanwhile, Thatcher said in a broadcast interview Friday that terrorist factions in Britain "must never be allowed to prevail."

The 63-year-old Neave was MP for Abingdon in Berkshire, west of London.

Goodwill
COLLECTOR'S ITEMS
AUCTION
Saturday, 1:30
220 BAY ST.

1 ONLY FOR SALE

1974 DODGE 15 PASS. MINI BUS
With power steering, power brakes, radio, automatic transmission, tinted glass, 47,344 miles.
~~$3595~~
reduced to $3395
INQUIRIES
BUDGET RENT-A-CAR
3657 HARRIET
386-7715

(KEEP FOR REFERENCE)

WANT TO VOTE MAY 22nd?

THEN YOUR NAME MUST BE ON THE NEW LIST OF VOTERS!

LIVE IN AN URBAN AREA?

Sometime next week, (Monday to Saturday), two people will call at your home and identify themselves as official federal ENUMERATORS. It is their job to compile the new list of eligible voters in your Polling Division. They will ask the names of all persons living in your home, who are *Canadian citizens*, age 18 years and over and will give you an Enumeration Record–(Form 301)–for each one. Form 301 should be kept until Election Day.

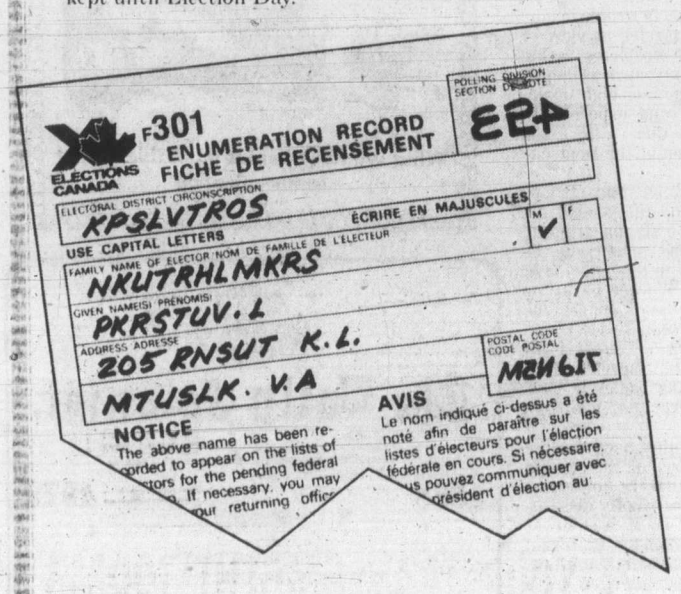

LIVE IN A RURAL AREA?

One Enumerator, probably someone from your neighbourhood, prepares the new list of voters. That person doesn't have to call at your home personally, since the information needed can be obtained from other reliable sources.

NOT ON THE LIST?

REMEMBER–if your name is not on the list, you will not be able to vote if you live in an URBAN Polling Division.

In a RURAL Polling Division, you can be "vouched" for by a friend or neighbour on Election Day if that person is on the Voters' List for your area.

CHECK THE VOTERS' LIST!

You'll have 2 chances to do this–

(1) Within the next 10 days the new list of voters will be posted in both Urban and Rural Polling Divisions. Check that your name is on the list and spelled correctly.

(2) Four weeks from now, if you live in an Urban area, you will receive a printed copy of the voters' list for your Polling Division, in the mail. Check again that your name is on the list–correctly!

ELECTIONS CANADA

Elections Canada is Parliament's non partisan Agency responsible for holding Federal Elections, under the direction of the Chief Electoral Officer of Canada, Mr. Jean-Marc Hamel.

Published by the Chief Electoral Officer of Canada.

M

Crash study 'satisfies' pilot group

BRAMPTON, Ont. (UPC) — The Canadian Air Line Pilots Association said Friday it was "generally satisfied" with the federal report clearing the flight crew of any blame in last year's crash at Cranbrook which killed 42 people.

The aircraft accident review board said in its report Thursday the complex circumstances surrounding the crash of the Pacific Western Airlines Boeing 737 Feb. 11, 1978 were without precedent.

THE REPORT SAID Calgary air traffic control miscalculated the plane's arrival at Cranbrook; a snowblower blocked the runway; while the pilot attempted to abort his landing the left engine thrust reverser went on.

"They (flight crew) could not have realized that it was possible for a thrust reverser to deploy in flight," it said. "Time available for decision making was very short indeed, and they were faced with a situation which to them was without precedent."

CALPA president Roland E. Cook said "we are generally satisfied with the findings into this accident" but he disputed the statement the pilot did not follow procedures and report to the tower in making final approach.

"QUITE APART FROM the fact that there was no requirement for such a report. . . the current ATC procedures should have permitted the safe conclusion of the flight," Cook said in a prepared statement.

"It is very evident that following upon the unwarranted presence of a snow removal vehicle on the runway, the pilots did everything humanly possible to avert disaster and it is tragic that their efforts should have been defeated and so many lives lost through the inadequate safety design of the thrust reverser system."

THE ACCIDENT REPORT noted the U.S. Federal Aviation Administration design standards for the Boeing 737 did not adequately provide for the possibility of an aborted landing after touchdown and deployment of the thrust reverser.

Cook said the report "clearly points out" deficiencies in the air traffic control system, aircraft certification procedures and in the equipping and staffing of rescue and firefighting services.

Baby's death draws life sentence

NEW WESTMINSTER (CP) — Walter Thomas Bayko, 23, was sentenced Thursday to life in prison after being found guilty in B. C. Supreme Court of second-degree murder in the death of 10-month-old Charlene Harder.

Mr. Justice Albert Mackoff described Bayko's treatement of the baby as "sadistically brutal and that brutality culminated with your infliction of death upon her in a most savage and inhuman manner."

Bayko will be eligible for parole in 10 years.

During the nine-day trial, Bayko admitted that he smacked the baby on several occasions because he was annoyed with her crying, she crawled backwards and she sometimes would not take her bottle.

The child was taken to hospital in nearby Surrey on March 23, 1978, and later to Vancouver General Hospital, where she died March 24 from a fracture to her head.

June Harder, the baby's mother, and a boarder in her house, Daniel Delamarre, testified that they had seen Bayko strike the baby on several occasions, but did not see him hit her the night she was taken to hospital.

Suarez wins endorsement

MADRID (AP) — The Chamber of Deputies has given Adolfo Suarez its endorsement as prime minister under Spain's new democratic constitution.

Shoreworkers back on jobs

PRINCE RUPERT(CP) — About 250 shoreworkers returned to their jobs Friday at two Canadian Fishing Company processing plants in this north coast city after a two-day walkout to protest a loss of grading jobs.

The British Columbia Labor Relations Board granted the company a cease-and-desist order against the pickets Thursday night. During the two-day walkout, the shoreworkers—members of the United Fishermen and Allied Workers Union—held protest rallies and marches.

The workers said about 30 grading jobs were lost at the plants because the company agreed to sell ungraded herring roe to a Japanese buyer. A company spokesman said six to 10 jobs were affected.

On the first day of the walkout, shoreworkers at four other Prince Rupert fish-processing plants were also off the job. They were protesting federal herring roe export policies. They said the plants had lost business and the workers had lost jobs because of the situation.

Advertising helps good things happen.

THIS IS YOUR OAK BAY RECREATION CENTRE ENJOY IT!

Solar heating systems often pay for themselves in 2-4 yrs.

Capture the sun's energy to warm your swimming pool

Fafco Solar Collectors are not subject to corrosion, electrolysis or deterioration from radiation.

Ark Solar Products

386-7643 3-31 2660 Quadra

TENDERS ARE INVITED FOR THE PURCHASE OF THE PUBLIC LIBRARY BUILDING AT BLANSHARD AND YATES STREETS.

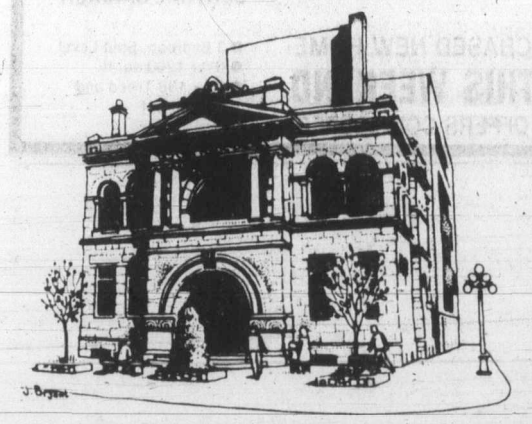

The property comprises two buildings with a common wall. The older section was built in 1904 and is a singularly fine example of turn of the Century Classical architecture.

Separate offers for the individual buildings will be considered; however, the structures are serviced by a common heating system, elevators and hallways. All renovations will be the responsibility of the purchaser(s).

Development proposals outlining the proposed use of the property must be submitted with all offers; which must be for cash and accompanied by a certified deposit cheque for $5,000. The highest or any offer will not necessarily be accepted. Unsuccessful bidders' deposits will be refunded.

Sealed offers will be received by the City Manager, City Hall, Victoria, B.C., until 4 p.m., Thursday, April 26, 1979.

Upset Price: $700,000.

Offer to Purchase forms and further information may be obtained from J. S. Elkin, Planning Department, City Hall, at 385-5711, local 290.

V.I.P. SALE

★ VERY IMPRESSIVE PRICES

YAMAHA AUDIO — 5-YEAR WARRANTY

CR 220 RECEIVER
★ 30 watts RMS
★ 0.05% THD
★ Variable loudness
249.95

CR 620 RECEIVER
Natural sound AM/FM stereo receiver with over 35 watts per channel. Provisions for two sets of headphones and two tape decks.
329.95

CR 2020 RECEIVER
Natural sound receiver with over 100 watts RMS per channel with less than 0.05% THD.
849.95

CA 610 INTEGRATED AMP
Natural sound integrated amp with over 45 watts RMS per channel. Handles two sets of speakers and two tape decks.
299.95

CT 610 TUNER
Natural sound AM/FM stereo tuner with built-in recording calibration, signal quality meter and output level control.
219.95

YPD6 TURNTABLE
Natural sound turntable, direct drive 12-pole 24-slot DC Servo motor. Ultra low wow and flutter. Auto return and auto cut convenience features. Sensitive S-type static balance tone arm.
299.95

NS 451 SPEAKER
Two-way bass reflex bookshelf speaker system, 10" cone woofer for dyhamic bass. Brilliant treble from dome/cone tweeter, high efficiency and power capacity.
89.95 each

Ultralinear 228 Oak Speaker
System Components: 12" (30.5 cm) long excursion air-suspension low frequency driver with larger diameter high temperature voice coil. 6" (15.2 cm) foam suspension midrange transducer in separate sealed enclosure. 1" (2.54 cm) ultra high output mylar dome high frequency radiator.
Crossover Frequencies: 700 hz and 4500 Hz with front mounted midrange and high frequency level control.
Nominal Impedance: 8 ohms. Frequency Response: 27 Hz to 22,000 Hz
Power Capacity: Minimum 10 watts RMS. Maximum 80 watts RMS, circuit breaker protected.
AN a&b sound "BEST VALUE" 299.95 ea.

SUPERSCOPE
C-106 MINIATURE CASSETTE RECORDER
Includes all standard features, plus: • Operates with Optional PG-6 Stop/Start Pistol Grip — A Superscope Exclusive • Cue and Review • Remote Start/Stop Jack • Record Level/Battery Strength Indicator • Servo-Controlled Motor • Locking Pause Control.
NOW $59.95

KOSS PRO/4 Triple A
Headphone
The triple A's extra large voice coil and oversized diaphragm reproduce a full bandwidth dynamic sound of Koss. It's as comfortable as it is beautiful, also.
59.95

1 DAY ONLY
SATURDAY MARCH 31/'79
9:00 A.M. to 5:30 P.M.

JVC — CLOSER TO THE MUSICAL TRUTH
JA-S22
● DC Power Amplifier for Truer Fidelity.
● 40 Watts per Channel, Minimum RMS, both channels Driven, into 8 ohms, from 20 Hz to 20 kHz with no more than 0.02% Total Harmonic Distortion.
● Direct Readout Twin Power Meters
● JVC's Triple Power Protection
249.95
JT-V22
● PLL FM Multiplex demodular in IC Form
● 11.2 dBf (2.OuV) Sensitivity and 70 dB Selectivity
● Long, FM-Linear Tuning Dial
● Universal—Joint AM Bar Antenna
199.95 ea.

AKG PHONO CARTRIDGES
P6E 32.50
P8E 82.50

TEAC A-303 CASSETTE DECK
Cassette deck technology has become synonumous in the past few years with the continuous advance and development of audio equipment. TEAC has contributed in large measure to every facet of this progress — from transport systems of meticulous accuracy to highly refined electronics packages which improve the quality of the sound you hear. The versatility of the format, too, has been widened by a variety of features. Recording and listening to cassette tapes has become vastly more sophisticated — but not more complicated. The A-303 is a deck offering all of the essential advances, as well as the reliability built into every TEAC product. The A-303 — a worthy heir.
INCLUDING 60.00 WORTH OF MAXELL TAPE
449.95

marantz — We sound better.
1810 CASSETTE DECK
We've provided all the features you demand including a Dolby Noise Reduction system to deliver outstanding signal-to-noise ratio performation. A record/playback head that's made from super-hard permalloy material; the same material we use in the very best Marantz Cassette Deck to ensure low phase distortion and up to 10 times more life than an ordinary magnetic head. The DC Motor Transport System assures rock-stable tape speed and low wow and flutter.
239.95 ea.

ESS **LS 8E SPEAKERS**
Sound as clear as light.
Is both a choice and a statement. The choice: to continue ESS's tradition of excellence: to trim costs not by sacrificing performance but by omitting "extra" cosmatics and controls. The statement: this line of loudspeakers is designed by these who recognize and demand it.
179.95

Dual **CS-504 TURNTABLE**
SEMI-AUTOMATIC
The operation of the CS504 tonearm has been carefully thought out to assure exceptional protection to the stylus and records. To begin play, you can confidently lift the tone-arm from its resting post, move it to the record and then release it. The tonearm won't drop to the record, but will remain suspended safely over it until you flick the cue-control lever. And you don't have to remember to set the cue-control in the up position — that's done for you at the end of each play when the tonearm returns to its resting post and the motor shuts off. Automatically.
199.95

RCA Selectavision — VIDEO CASSETTE RECORDER
The RCS VCT 200 Video Cassette Recorder gives you up to 4 hours of recording. Two new shows on at the same time and you can't make up your mind? Watch one and recored the other! One of your favorite movies scheduled this spring? Record it and watch it whenever you wish! Won't be home for the hockey game? Record it and watch it later with the built-in timer. With RCS SELECTAVISION YOU CONTROL TV, IT DOESN'T CONTROL YOU!!!
1099.95

vac o rec.
Vacuum cleans and reduces Static automatically . . . Safely . . . in seconds. Soft, resilient, natural mohair brushes reach deep into grooves to gently, safely loosen and lift damaging microdust particles. Vacuuming immediately removes dust. static reduction circuit reduces dust-attracting electro-magnetism to near neutral voltage. Vac-O-Rec cleaned records play with original fidelity.
FROM 32.95
3-31

THE HOME OF HIGH FIDELITY
a&b sound
641 YATES STREET VICTORIA
385-1461
HOURS:
MON.-WED. 9:30 a.m.-6:00 p.m.
THURS. and FRI. 9:30 a.m.-9:00 p.m.
SATURDAY 9:30 a.m.-5:30 p.m.

PAUL MANN
WANTS YOU!
JOIN THE VICTORIA AIRFORCE TODAY
CFAX 1070

The Daily Colonist.
Section Two Saturday, March 31, 1979 Page 27

Do it yourself . . . FOR LESS
with a little help from LUMBERWORLD
3955 QUADRA ● 479-7151

Smooth end to skiing season

PORT ALBERNI — A two-day Ski Carnival April 7 and 8 will top off a most successful season of skiing on Mt. Arrowsmith.

Registration and ticket selling for the two days of revelry and racing events will get underway at the ski lodge at 11:30 April 7.

First event on April 7 will be the girls' and boys' slalom races for those 13 years of age and under, which will begin at 1 p.m. A Kiddies' Bunny Hill race will be run concurrently on the lower slopes.

At 2 p.m. an inner tube race for both children and adults will be run off, with crews of four in each tube.

A cross-country ski demonstration sponsored by the Outdoors Club will be the feature at 2:30, and at 3 p.m. the ski patrol will be officially presented with the Rosseau Chalet for use as a first aid hut.

A Bavarian beer garden and a dinner will follow these events, with disco dancing at the lodge for the younger set.

On April 8, the 14-year-and-older kids will be featured in a giant slalom race at noon. There will be an obstacle race for adults at 1 p.m. and a costume ski-off at 1:45.

Big event on April 8 will be the official opening of the just-completed second phase of this year's T-bar lift expansion program, to take place at 2 p.m.

MP Hugh Anderson, MLA Bob Skelly and Port Alberni Mayor Jim Robertson have all been invited to attend the ceremonies.

A pro-am downhill race employing the new T-bar is scheduled for 2:30.

All day April 8 there will be helicopter skiing to the top of Cokely Ridge and in the afternoon the Bavarian beer garden and a beef barbecue will be featured at the lodge.

Opening of the new T-bar will possibly see skiing to the end of April at Arrowsmith, according to ski club officials.

Hydro man tops Quaife

NANAIMO — Nanaimo district B.C. Hydro manager Tom Humble has won the nomination to contest the next provincial election for the Social Credit party.

Humble, who also raises quarter-horses in his Nanaimo-area home, won the nomination over former Duncan mayor Jim Quaife, who is now a Nanaimo real estate salesman.

There were 357 voting delegates at the nominating convention.

Humble felt the election will be fought on a positive attitude and future development in the Nanaimo area.

He said the Duke Point development is a good start, but other things are also in the cards, which will require a positive free-enterprise approach.

Provincial Industrial Development Minister Don Phillips, who was feature speaker at the convention, said the finishing touches are now being put on the Duke Point development.

Aside from the original $12 million funding for the project, Phillips said another agreement has been signed with the federal government for a 13.5-million-dollar program to assist in the creation of the industrial park at Duke Point.

He added that another final agreement between the province, the federal government and Nanaimo harbor Commission is on the verge of being signed.

Hospital
Nursing chief kept hopping

The administrator-director of nursing for the new hospital at Port McNeill has already taken up her duties and Florence Lillicoe is busy furnishing, equipping and staffing the facility.

The new hospital will be staffed by eight registered nurses, part of 14 full-time and part-time employees.

Completion date is now set for June 1. Concrete is 15 per cent poured, excavation and back fill 70 per cent completed, exterior framing is finished, most of the sheeting and roofing is done and 90 per cent of windows are installed.

A good deal of electrical, plumbing and mechanical work is also complete.

Approval for purchase of a washer-sanitizer will be sought from B.C. hospital programs.

When the facility is completed, a new era of medical care will be available to this community.

Meanwhile, elsewhere on the North Island, when Port Hardy high school graduates its first class this year, a number of scholarships will be available.

School assistant principal Maxine McConnell has expressed thanks to businesses and organizations which have already donated money for scholarships.

She said the response encouraged the students and was very much appreciated.

More scholarship donations are expected before the end of the term.

Meanwhile, back at Port McNeill, the sum of $107,500 is coming to the village to help in the cost of upgrading the airstrip.

The money is coming from Transportation Minister Alex Fraser and is taken from the provincial air transport assistance program.

The money will be used to relocate the parking apron and pave the access road to the airstrip.

The apron relocation is required in order for the field to meet federal transport ministry standards, which would allow licensing the airstrip for scheduled air carrier service.

At present it is necessary for traffic to cross the runway to get to the parking apron.

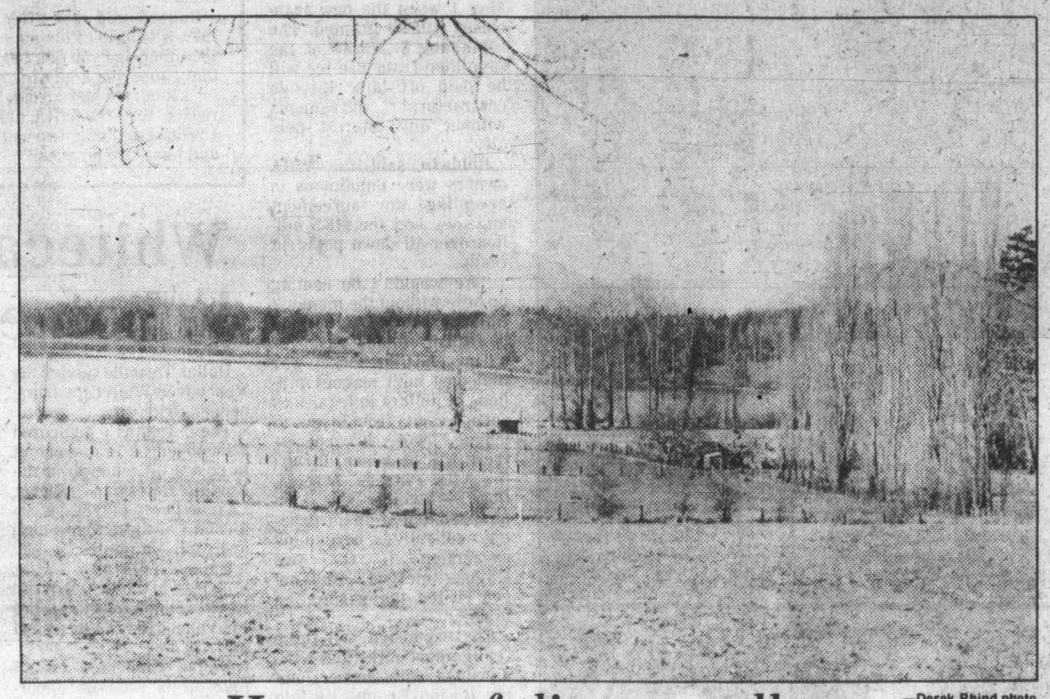

—Derek Rhind photo

How peaceful's my valley

This is peaceful time in Cowichan Valley as tourist season is still to come and trees are still to put on their summer finery. It's time for marina operators to retrench and get ready for heavy influx of fishermen and other visitors. Meanwhile, Quamichan Lake sits tranquil and undisturbed, framed by trees and farmland, and with Mt. Prevost in hazy background.

Mayor hits at region's indifference

DUNCAN — The latest attack on the Cowichan Valley Regional District Board has come not from residents angered by its (CVRD's) indifference to their opinions at public zoning hearings, but from Ladysmith Mayor and regional director Frank Jameson.

At Ladysmith council's recent meeting, Jameson charged that the CVRD is "becoming a less democratic form of government" and that the wishes of the people it represents "are becoming more and more ignored."

Reading from a prepared statement at Ladysmith council's last regular meeting, Jameson said: "It is my opinion that the CVRD is becoming a less and less democratic form of government at an alarmingly fast rate and that the voice and opinions of the electorate are becoming more and more ignored.

"Resolutions to have all committee meetings in camera and to eliminate delegations on rezoning matters to board meetings have now been passed, even though overwhelmingly-expressed opinions at public hearings have been completely ignored by the board.

"It would seem that the subject of having to stand while speaking at board meeting is now more important than the expressed desires of the public," Jameson's statement reads.

Jameson told the *Colonist* that he was also highly critical of the regional board for ignoring the recommendations of an individual director, "who is better acquainted with the wishes of his own particular area than any others on the board, particularly directors who are at a great distance from another area and who have little knowledge of the area involved."

Jameson said: "Each and every electoral area is entitled to its own form of government, as are municipalities, but under the present form of regional board, the intent and results are far from satisfactory."

Jameson is also strongly opposed to chairman Leo Kuta's recent narrowly-approved motion that directors wishing to speak must stand while speaking. He called this rule "childish" and consequently he has not spoken at either of the last two board meetings.

Jameson insists that he won't speak unless allowed to remain seated. He said this is only fair since neither chairman Kuta nor administrator Ralph Keir stands while speaking.

Nanaimo plan mapped
Trustees work on image

NANAIMO — The Nanaimo school board was asked to consider its private and public image here this week when it received a report from a special ad hoc public relations committee.

The committee, in the first of two reports it will make to the board, focused on ways it believed the board could improve its image with its own employees.

The question of outside public relations will be tackled in the second report.

The committe was made up of representatives from the board, administration, Nanaimo District Teachers Association and Canadian Union of Public Employees.

The report said that the committee believed there is justification for the school district to spend public money to tell the community what their momey is being spent on.

The present form of public relations, relying on media reports, is "accidental," the committee said.

The committee recommended that the district start a newsletter for employees, publish a personnel directory, provide identification for workers on the job and look into co-ordinated district materials, complete with a district logo.

The board voted to accept the report and asked staff to prepare a list of recommendations and projected costs based on the committee's recommendations.

Meanwhile, board members indicated that they were receiving plenty of public feedback on the 1979 budget decisions.

Letters to the board on budget cuts have been so numerous that they were not placed on the agenda, but have been circulated to all trustees as they are received.

Board chairman William Holdom said that protests about cuts in the *Steps to Maturity* program, *Action Nanaimo*, library aides and the language arts project of Mrs. Emily Sunter have been particularly numerous.

Trustee Joy Leach asked if the board could change its mind on some of the cuts, by transferring money from one account to another.

She was told that the board could, within certain restrictions, deliberately overspend one account, while underspending another.

She said that some of the letter writers have made some good cases opposing the budget cuts, and that perhaps the board could look at the idea of some budget variations.

One area which will get study will be the *Action Nanaimo* swim program.

Trustee Ross Fraser asked that the progam be kept in the fall semester for alternate grades.

The board had halved the budget for the swim program, and the result was a complete this spring with no program next fall.

However, Fraser said, he was concerned that the volunteer structure which supports the swim program would suffer because of the fall hiatus.

The question of the program was referred to the board's education committee.

In other business, the board decided to take yet one more step in the boundary dispute between School District 68 and Qualicum School District 69.

At their last meeting, the district 68 board had voted to require Lantzville area students who reside in SD 69 to attend that district's schools next year.

SD 69 said it would accept the students, and considered the matter closed.

But this week, the SD 68 board voted to take its concerns for the Lantzville students directly to the provincial education department.

Trustees decided to seek a meeting with provincial representatives as soon as possible.

The Lantzville students have been attending district 68 schools, while district 69 has been collecting taxes from the area. The district 69 board has been unwilling to give up the tax assessment the area represents.

In other business, the board agreed to go ahead with a summer French program, while it dropped a proposed program for Francophone students.

The summer program, to be held July 19 to Aug. 3, will be in elementary French immersion program, and will have a $25 registration fee.

The planned program for Francophone students, during the regular school year, will not be started next fall because of insufficient registration.

District superintendent Bruce Hoadley said that while there are more than 10 grade 1 to 7 Francophone students in the district, that required number did not register for the program.

Quick action works wonders

By GELI JOHNSTON
Colonist Correspondent

Quick work by Provincial Emergency Program volunteers saved 162 metres of valuable dragging gear this week when a midday engine room fire damaged the 40-foot fishboat *Cloud Nine 2*.

The accident occured in Trincomali Channel between Walker Rock and Panther Point off Salt Spring Island.

Alerted by Victoria Pacific Rescue Centre, Horst and Joyce Klein took their P.E.P. vessels, *Queen of Storm* and a Boston whaler, to aid the stricken fishboat.

The Canadian Coast Guard charter vessel *Bastion City* was also dispatched.

Pending their arrival, the pleasure craft *Andrew Nairn* stood off with extra fire extinguishers and the *Cloud Nine* called in the commercial towboat *South Eastern* from Ganges.

Upon arrival in the whaler, Klein found the fire extinguished and the fishboat's engine incapable of either lifting the dragging gear or making the journey to Ganges.

Reluctant to cut adrift nearly-new gear, the *Cloud Nine*'s master, assisted by Klein, managed to get the engine going long enough to raise the nets.

The *Bastion City* was then released and the P.E.P. vessels stood by until the *South Eastern* could take the *Cloud Nine* in tow.

Safely berthed in Ganges, all was well and the *Cloud Nine* could begin repairs in the hope of not missing any more than necessary of the fishing season.

Fraser curious

COURTENAY — "Get something going."

That's the message city council is sending to Highways Minister Alex Fraser, in reply to his letter.

Fraser wrote council asking: "May I have the comments of your council as to the need for future meetings and-or discussions to review the points raised at the meeting."

He was referring to a public meeting held a few weeks ago to discuss alternatives to the 17th Street bridge issue, which has raised a storm of protest by such people as Community Planning Action Committee and the Comox Valley Citizens Traffic Advisory Committee.

Aldermen, in discussing Fraser's letter, said personal contact is needed between the mayor and the minister "to straighten him out" on what is the council desire and according to aldermen the wish of the majority.

Mayor William Moore said it is imperative to know when the bridge will go ahead, because he knew of at least two new businesses awaiting the bridge go-ahead before coming into the city to begin operations.

One business, he said, would locate elsewhere if the bridge is not built.

Moore also said there was no reason to think Fraser had changed his mind and Fraser's people are still working in the area.

Trapping dilemma

NANAIMO — Nanaimo city council's protective services committee, after hearing a submissson on leghold traps, decided to recommend that a look be taken at bylaws in effect in other areas, banning their use within municipalities.

Paul Seddon of Nanaimo, who said he had the support of the SPCA and the association for the protection of fur-bearing animals, said Powell River and North Vancouver both have such legislation.

There are no trap lines within Nanaimo city limits, but Seddon said nuisance animals are being caught, causing a danger to children and some domestic animals.

He said the nuisance animals can be controlled by the fish and wildlife branch.

Provincial Environment Minister Raif Mair said in Nanaimo recently that he would be making a statement shortly on the use of leghold traps in B.C.

Big 3 ready

COURTENAY — With the federal election called for May 22, campaiging is expected to roll into high gear in the Comox Valley.

Nominating meetings have already been held by three parties.

Liberals have chosen Jack Pearsall of Powell River, now MP for Coast-Chilcotin. He defeated Comox resident Shirley MacLaughlin. She was later chosen as the B.C. Liberal Association chief.

Progressive-Consertives have had their candidate for some time and Campbell River lawyer Al Lazarte has already been campaigning.

The NDP also chose its candidate months ago in the person of schoolteacher Ray Skelly.

So far the Social Crediters have not held a nominating convention for the federal election and party officials were unavailable for comment.

Cowichan fire pact signed

DUNCAN — Fire protection to the Eagle Heights-Koksilah area will commence Sunday, following the signing of an agreement between the city of Duncan and the Cowichan Valley Regional District.

City council gave final approval to the agreement at a special council meeting. Council was to have given final approval Monday night, but a last-minute amendment to the bylaw forced a delay in the signing.

Under the agreement, the city's firefighters will respond to calls from the outlying area of Eagle Heights and Koksilah. The city will also maintain fire hydrants to the area.

Homeowners in the affected area will be taxed a sum equivalent to .34 mills for the fire protection service.

Considerable discussion took place concerning when the CVRD should commence payment for the service. In order to keep its accounts in order, CVRD had requested to commence payment Aug. 1.

Aldermen Martin Lukaitis, Dorothy Sellars, Mike Caljouw and Mike Coleman spoke against allowing the CVRD this payment concession. They said payment should begin on the date of service.

Mayor Ken Paskin, supporting the CVRD request, said: "The CVRD does not charge us for the community centre until Aug. 1, they carry us for this period of time and we could easily reciprocate, at least for this year, until Aug. 1."

Ald. Doug Barker agreed with the mayor. He said: "There should be give-and-take. I feel that we tend to squeeze the lemon too much with this type of an attitude to our fellow governing bodies."

Council voted 4-3 not to allow the CVRD request, and that payment commence Sunday.

jim tang

IT'S GETTING CLOSE to two months since the Russians bested the National Hockey League All-Stars in the Challenge Cup series, but still fresh in memory is the outraged reaction of Canadians, who will probably always have trouble getting things into perspective where hockey is concerned. Not all were as ridiculous as the Prince George fan who told a television audience that they had a better team in his town than the NHL All-Stars, but almost everyone over-reacted, including hockey reporters who shouldn't have been the least bit surprised by what happened.

"Utterly humiliating, a disaster on all counts," was a typical conclusion. Another writer called it an "absolute catastrophe" and charged that "NHL pros proved amateurish."

"There can," he elaborated, "be no argument on that score because the Soviets went up against a stacked deck and won anyway."

Strong stuff, and not altogether fair comment. Russian victory was clean-cut and merited, decisive enough to leave the feeling of permanence. But the difference was not nearly as great as the 6-0 last-game score which whipped up the furious comment and belittling comparisons.

It can be reasonably said that the NHL All-Stars won the first 90 minutes of the series and the Russians won the half which counted. They won it because their priorities and approach to the game enabled them to play with an intensity which the NHL team couldn't handle. The edge, as NHL-coach Scotty Bowman said, was the strength and skill of their skating. The Russians never slowed down, and were in charge after the time it took to establish their skating superiority.

When a hockey team is unable to keep up, it looks bad individually and collectively, and with and without the puck. The real difference between Canadian and Russian hockey is in the approach to the game. Take the Russian national players, distribute them among 17 teams scattered through three time zones and playing close to 100 or more games in an eight-month season, give them a players association to see to it that there is no real discipline and pay each of them $200,000 or more a season. Then after a couple of years of the good life, assemble them in mid-seaon for a three-game series against a true Canadian national team trained the year around in preparation and Canadian victory would be at least as decisive.

★ ★ ★

IT CAN ONLY BE A DREAM, and so we had better be ready to accept more setbacks in international play. Hockey in Russia is a state-controlled sport developing its best for the winning of international prestige with players needing to accept discipline to gain a chance at rewards which, comparatively speaking, are as great as those awaiting our professional stars. But hockey on this continent now is nothing more than show business complete with its star syndrome and completely concerned with making a buck without caring how it's done.

The money-grubbing of expansion is most responsible for doing in Canadian hockey. When there were six, instead of 23, teams claiming major-league status, players worked at improvimg themselves because they had to be good to play at the top. Now they can be deficient in hockey skills and command huge salaries without any pressure to do anything about it.

That is the cause of the kind of hockey we are getting now, the reason that such as Dave Schultz, Bryan Watson, Dave Hutchison, Dennis Polonich, Randy Holt, Nick Fotiu, Paul Holmgren, Dave Hoyda, Andre Dupont, Steve Durbano and Jack Carlson, to name only a few, have been able to draw big-league salaries. Twenty years ago they would have been lucky to play in minor professional hockey, today there is a place for them as equalizers. They are the hit men, the intimidators — not hired to play hockey but to prevent, by whatever physical means are necessary, the hockey players from playing it.

★ ★ ★

THAT'S THE WAY IT IS, and that's the way it's going to be unless the fans do something about it. Intimidation is being permitted to influence the outcome of games because owners believe that brawling rough-house hockey, which is really a national disgrace, attracts customers.

They have considerable reason to believe they are right. When things like the Challenge Cup defeat or that ugly scene in New Westminter a few days ago happen, there is a lot of noise from fans. They blame players, coaches and/or owners, and, of course, the press. But the real blame is theirs. Most fans railing against the kind of hockey they are getting are sincere, but brawling turns out more than it turns off.

Examples are not hard to find. I don't know about this season but in recent years Philadelphia Flyers have outdrawn Montreal Canadiens on the road. That could be due to crowds in the U.S., but how does one explain what happened in Toronto when Roger Neilson was reinstated as coach of the Maple Leafs.

It was certainly with at least the tacit approval of owner Harold Ballard but Neilson in less than two seasons has turned a club that was a class Canadian institution into a more-than-reasonable facsimile of the Philadelphia outfit which not so long ago was terrorizing the NHL. Dave Williams was given free rein, journeyman-slugger Dan Maloney and small-talent Dave Hutchison were added to the roster and the Leafs set out to reach the top on a combination of muscle and defence-first hockey. It got so bad that even the classy Darryl Sittler was affected enough to get chippy on occasion. The Leafs were a dull and dirty hockey club when Ballard decided a coaching change was needed, but when Neilson made his reappearance behind the bench in Maple Leaf Gardens he got a tremendous ovation from the usual sell-out crowd. Who can blame Ballard, or Neilson, for thinking he is doing the right thing?

And it's the same here. On Feb. 24 New Westminster Bruins, a bit upset at the way they have been handled by Victoria Cougars this season, decided to do some of their familiar equalizing. The result was a wild three hours which resulted in 12 players getting thrown out and 270 penalty minutes. The affair was watched by 3,501 fans, but when the Bruins returned for a game a week later, there were 4,402 fans in Memorial Arena.

Hockey operators at all levels rub their hands after a wild game because they can count on increased receipts the next time around. Empty seats are the only thing that will bring any change. If you don't approve don't go.

Costly puck war ends with NHL expansion

From *Colonist* wire services

Professional hockey's costly war is over.

The National Hockey League board of governors approved a revised expansion proposal Friday, accepting four clubs for next season and effectively ending the turbulent seven-year history of the World Hockey Association.

New England Whalers, Quebec Nordiques, Winnipeg Jets and Edmonton Oilers — four of the six teams in the WHA — will join the NHL, bringing that league's complement to 21. The other WHA teams, Cincinnati Stingers and Birmingham Bulls, will cease operation.

The Bulls and Stingers will have their close-down costs covered by contributions from the four incoming members, with $3.5 million going to the Stingers and $2.85 million going to the Bulls.

"I'm happy to see that the effort both leagues have put into fighting each other now will be channelled into the development of our sport in North America," said NHL president John Ziegler in a joint news conference with WHA president Howard Baldwin.

"I look at this not as the end of the WHA but as the threshold of the rejuvenation of hockey in North America," said Ziegler.

"It's hard to believe that after seven years and something like 35 ownerships in something like 23 cities that here we are today with four teams entering the NHL," said Baldwin.

Only Toronto Maple Leafs, Boston Bruins and Los Angeles Kings opposed the expansion, the fifth in NHL history since the first in 1968 doubled the number of teams to 12.

"I think that any time, in whatever business you've been in, when you've been at war and you see peace at hand, you've got to feel gratified," said Ziegler.

Each incoming WHA club will have to make an initial payment of $4,625,000 by May 1 when the new franchises will be granted. The remaining $1,375,000 of the $6-million franchise fee will be paid off later through contractural agreements without any interest penalty.

Baldwin said the WHA owners were unanimous in accepting the agreement and they had the $18.5 million over-all down payment ready.

"We wouldn't be coming up here without the money," Baldwin said. "That would be foolish, wouldn't it?"

Thus ends the hockey war that cost both leagues millions of dollars in legal fees spent on suits from league to league. Now, it appears, there will be peace, though the NHL Players' Association — which was empowered to tear up the existing collective bargaining agreement if the two leagues "merged" — has not yet visited the negotiating table.

The expansion will force realignment of the four NHL divisions, with Quebec joining Boston Bruins, Buffalo Sabres, Toronto Maple Leafs and Minnesota North Stars in the Adams Division while Edmonton and Winnipeg join the Smythe Division with Chicago Black Hawks, Vancouver Canucks, Colorado Rockies and St. Louis Blues.

New England enters the Norris Division with Montreal Canadiens, Detroit Red Wings, Pittsburgh Penguins and Los Angeles Kings while Washington Capitals — a current member of the Norris sector — shifts into the Patrick Division with New York Islanders, New York Rangers, Philadelphia Flyers and Atlanta Flames.

Sixteen of the 21 teams will make the playoffs. The first two finishers in each division would determine half the qualifiers, with the other spots, the so-called "wild cards" going to the remaining eight teams with the most points in the standings.

The four incoming clubs would protect two skaters and two goaltenders from the expansion draft. Unprotected players whose rights are owned by NHL teams would become property of those teams.

After that, the NHL teams would compile protected lists of 15 skaters and two goalies, with the incoming clubs choosing — at $125,000 a pick — until their rosters had 15 skaters and two goalies.

The teams will play a balanced 80-game schedule with each club making two visits to each of the other 20 arenas.

EXPANSION CONDITIONS are explained by NHL president John Ziegler (left) and WHA president Howard Baldwin at press conference in New York after agreement was reached Friday by which four WHA clubs will be added to bring the NHL to 21 clubs starting next season.

Ballard bitter

NEW YORK (CP) — A bitter Harold Ballard reconciled himself to the National Hockey League's acceptance of four World Hockey Association franchises but insisted it was an amalgamation of the two rival leagues and not expansion.

The crusty owner of Toronto Maple Leafs, who had effectively killed earlier bids by the WHA to get into the NHL, was bitter in defeat.

Ballard and governors representing Boston Bruins and Los Angeles Kings cast the negative votes, just as they did in Chicago last week when the agreement on expansion won acceptance from 14 governors but had to be modified to win full WHA acceptance.

"I voted against the WHA situation and I have ever since the conception of the WHA trying to get into the NHL. But nevertheless I lost. I feel very badly about it."

He said the NHL is giving the incoming WHA teams a bum deal actually "when we start to take all their players, or want to take all their players, and leave them in a position where they virtually have to start from scratch."

NHL president John Ziegler and others went to great pains to say that this wash't the case and that the new franchises will be much stronger in the end than other NHL expansion clubs which had to start with virtually journeymen players and build up their teams through keeping their draft choices when they could.

Ballard said that after the WHA was formed in 1972, it took 18 of his players. "They cost the league $6 million and you don't usually go to bed with people that cause you a lot of trouble."

"I think we had a good league and I can't see any reason why the WHA didn't stay within their own confines and take two or three teams from the NHL and have two leagues."

Whitecaps bow in home opener

Dallas Tornado spoiled the Vancouver Whitecaps home opener Friday.

The Texans outscored Vancouver 4-2 in a shootout to post a 2-1 triumph in the North American Soccer League game played before a crowd of more than 24,000 at Empire Stadium.

Omar Gomez gave Dallas a 1-0 lead in the first half but Kevin Hector tied the score for Vancouver in the second half.

Dallas connected on all four of its shootout opportunities while Hector and Carl Valentine were good on their tries for Vancouver but Bob Lenarduzzi and Bob Bolitho missed.

The game was delayed in the second half because of a power outage.

In other games, Alan Woodward scored the tying goal and set up the winner for Roger Davies as Tulsa Roughnecks rallied to edge the Sounders 4-3 in Seattle; and Karl-Heinz Granitza scored at the 76:28 mark to give Chicago Sting a 2-1 win over California Surf at Anaheim.

Derek Smethurst scored two first-half goals for Seattle to offset a Tulsa score by Sam Chapman and give the Sounders a 2-1 halftime lead.

Tulsa's Wayne Hughes tied the game on a penalty kick in the 69th minute, and the Sounders took a 3-2 lead on John Ryan's penalty kick in the 71st minute.

Hockey scores

QUEBEC MAJOR
Montreal 8, Quebec 3
(Montreal leads eight-point quarter-final 6-4)
Verdun 2, Cornwall 0.
(Eight-point quarter-final tied 4-4)

ONTARIO MAJOR
Kitchener 5, Niagara Falls 3
(Eight-point quarter-final tied 4-4)
Peterborough 5, Kingston 5
(Peterborough leads eight-point quarter-final 7-5)

ALBERTA JUNIOR
Calgary 7, Fort Saskatchewan 3
(Best-of-seven semi-final tied 3-3)

Mowatt Cup
Richmond 4 Kamloops 1
(Best-of-three final tied 1-1)

Flames shade visiting Kings

Atlanta Flames aren't giving up on a second-place finish.

Guy Chouinard scored a pair of goals and the Flames closed to within four points of second place in the Patrick Division with a 5-3 victory over visiting Los Angeles Kings in the only National Hockey League game played Friday.

Philadelphia Flyers hold down second in the Patrick Division with 89 points, New York Rangers are next with 88 and the Flames have 85.

All three teams have five games remaining but four of Atlanta's are road games.

The Flames visit Pittsburgh Penguins, New York Islanders and Philadelphia and have a home-and-home series with the Rangers.

Chouinard's pair of goals gave the 22-year-old centre 48 for the year and 101 points. Earlier in the season, linemate Bob MacMillan became the first Flame to hit the 100-point mark.

Willie Plett, Darcy Rota and Bobby Lalonde scored the other Atlanta goals while Steve Jensen, Marcel Dionne and Butch Goring scored for the Kings.

LOS ANGELES 3, ATLANTA 5

First Period
1. Los Angeles, Goring 32 (Goldup) 18:01
2. Atlanta, Plett 22 (Kea) 18:44
Penalty—B.Wilson LA 11:33.

Second Period
3. Atlanta, Rota 15 (Houston, Kea) 12:36
4. Atlanta, Chouinard 47 (Vail, Shand) 19:39
Penalties—Houston Atl 1:32, Jensen LA 5:08, Houston Atl 13:16.

Third Period
5. Los Angeles, Jensen 23 (Palmer, Goring) 3:33
6. Atlanta, Chouinard 48 (Vail, Marsh) 11:25
7. Atlanta, Lalonde 23 (Houston, Laurence) 12:17
8. Los Angeles, Dionne 55 (Holt) 17:27
Penalties—Russell Atl 1:29, Heaslip LA 3:45, Plett Atl 12:43.

Shots on goal by				
Los Angeles	6	10	10	—26
Atlanta	10	11	6	—27

Goal—Lessard, Los Angeles; Lemelin, Atlanta.
Attendance—10,292.

After trimming Bruins

Hawks here tonight

Portland Winter Hawks warmed up for Victoria Cougars by riding roughshod over the decimated New Westminster Bruins Friday.

Getting three goals in each period the Winter Hawks scored a 9-2 triumph over the Bruins in a Western Hockey League playoff game before a crowd of 3,503 in the 16,000 seat Pacific Coliseum at Vancouver.

In other playoff action: the surprising Saskatoon Blades and league champion Brandon Wheat Kings were locked in a 4-4 tie in a second overtime period in Saskatoon at press time; and Billings Bighorns crushed Lethbridge Broncos 10-2 at Billings.

The Winter Hawks are now 2-0 in the three-team, round-robin preliminary and they meet the Cougars 8:30 p.m. tonight at Memorial Arena.

Each team will play eight games in the series and Victoria is 1-1 with a win over the Bruins and a loss at Portland while New Westminster is now 0-2. The Cougars are at New Westminster Sunday and host Portland again Tuesday.

New Westminster was missing eight players for Friday's game and could only stay close for one period.

The New Westmister players were sitting out as a result of suspensions handed out following a brawl in a league game March 22 at Queen's Park Arena.

The Winter Hawks built a 3-2 first period lead. New Westminster had a good chance to tie the score but former Cougar Rob Clavette hit the post on a penalty shot.

Max Kostovich scored three goals for the Winter Hawks who held a 34-25 edge in shots.

At Billings, Mike Kouwenhoven had two goals and three assists for the Bighorns who outshot the Broncos 62-43.

Sport today

SOCCER

2:15 p.m. — Jackson Cup semi-final, Victoria Athletics vs. Victoria West, Royal Athletic Park.

HOCKEY

9 a.m. — Continuation of peewee "A" tournament, Juan de Fuca Recreation Centre.

4 p.m. — Continuation of juvenile tournament, Fuller Lake Arena.

8 p.m. — Second game in best-of-three Vancouver Island Intermediate championship for Molson Cup, Esquimalt Maple Leafs vs. Port Alberni Timbermen, Esquimalt Sports Centre.

8:30 p.m. — Western Canada League Western Division playoff, Victoria Cougars vs. Portland Winter Hawks, Memorial Arena.

Saanich tops tourney

Saanich went undefeated in the Vancouver Island peewee football exhibition tournament Friday at Royal Athletic Park.

The four-team round-robin tournament consisted of six 20-minute games and Saanich went 3-0 with an 18-0 victory over Victoria, a 7-0 win over Gordon Head and a 6-0 triumph over Juan de Fuca.

The other three teams finished at 1-2 but Juan de Fuca defeated Gordon Head 12-0 and took second place on the point spread. Gordon Head, a 12-0 winner over Victoria, finished third while Victoria's lone win was a 13-12 decision over Juan de Fuca.

League play starts next week but teams are still looking for players (10 to 12 years old) and anyone interested can call 598-3235.

Leafs trim Timbermen

Esquimalt Maple Leafs made an impressive start in the Vancouver Island intermediate hockey playdowns for the Molson Cup Friday.

Bob Martin, Dale Cook and Ron Poole scored a pair of goals each as the South Island champions rousted Port Alberni Timbermen 9-3 at Esquimalt Sports Centre.

The second game of the best-of-three series is 8 p.m. tonight at the Sports Centre.

Bayden Robinson, Chris Riddell and Bill Jobson scored the other goals for Esquimalt which got 23 saves from Steve Kishkan and held period leads of 4-1 and 7-2.

Doug McVey, Jim Wilkinson and former Vancouver Canuck Jim Hargreaves scored for Port Alberni and Glen Colbeck made 38 stops for the Timbermen.

The series winner advances to the Coy Cup provincial semi-finals.

★ ★ ★

Norris Division	G	W	L	T	F	A	P
Montreal	75	49	16	10	315	193	108
Pittsburgh	75	34	28	13	267	257	81
Los Angeles	75	32	32	11	270	266	75
Detroit	75	21	38	16	240	281	58
Washington	75	21	39	15	252	316	57
Adams Division							
Boston	75	41	22	12	297	251	94
Buffalo	75	35	25	15	261	241	85
Toronto	75	31	32	12	243	236	74
Minnesota	74	27	36	11	246	261	65
Patrick Division							
NY Islanders	74	46	14	14	332	201	106
Philadelphia	75	37	23	15	263	229	89
NY Rangers	75	39	26	10	301	264	88
Atlanta	75	39	29	7	304	266	85
Smythe Division							
Chicago	75	27	34	14	228	264	68
Vancouver	76	23	42	11	209	286	57
St. Louis	75	17	46	12	234	328	46
Colorado	75	14	51	10	191	313	38

Today's Games
Buffalo at NY Islanders
Philadelphia at St. Louis (aff)
Pittsburgh at Montreal
Boston at Washington
Los Angeles at Detroit
Vancouver at Colorado
Minnesota at Toronto

Pro basketball

NBA
Houston 117, San Antonio 116
Denver 130, San Diego 121
Los Angeles 124, Detroit 113
Golden State 114, New York 98
Phoenix 113, Seattle 111

City club reaches national final

EDMONTON — Victoria Home Lumber survived a sluggish performance Friday and advanced to the final of the Canadian senior women's basketball championship.

Bev Bland and Lorna Lundeen hit two free throws each in the final minute to give Home Lumber a four-point lead and the B.C. champions held on for a 73-71 triumph over Nova Scotia in the semi-finals of the nine-team tournament.

Saskatchewan defeated New Brunswick 69-65 in the other semi-final and meets Victoria in the championship game tonight.

"It was our worst game of the tournament," said coach Jack Lusk.

"We were sluggish and made far too many turnovers," he added.

Fortunately the Home Lumber team shot well, particularly in the final minutes.

"We shot about 45 per cent near the end and about 39 per cent for the game," said Lusk.

The teams stayed within a few points of each other all the way. Nova Scotia, which 38-35 at the half, scored its final basket with two seconds remaining.

Leslie Godfrey, a former Canada West University all-star, was the floor leader for Victoria hitting for 20 points.

Gail Klaver added 14 points and grabbed nine rebounds for the B.C. team while Lundeen scored 11 points, Bland contributed 10 and Angie Dobie scored eight points and pulled in 10 rebounds. Other Home Lumber scorers were Marg Mainwaring with six and Joanne Sargent and Sandy Lewis with two points each.

Nancy Knowlton scored 29 points for Nova Scotia and Cindy Callineugh scored 12 points.

W.H.L. PLAYOFFS
COUGARS
vs
PORTLAND
SAT., MARCH 31
★ 8:30 P.M. ★
ALL SEATS RESERVED
4.50 Adults 3.50 Youth and O.A.P.
1.50 CHILDREN
TICKETS ON SALE 10 A.M. - 5 P.M. DAILY EXCEPT SUNDAY AT ARENA BOX OFFICE AND HILLSIDE MALL.
NOTICE
SEASON TICKET HOLDERS HAVE UNTIL 5 P.M. FRIDAY DEADLINE TO PICK UP THEIR REGULAR SEAT ALLOCATIONS.
3-25

B.C. COY CUP QUARTER FINALS
Esquimalt Maple Leafs
vs.
Port Alberni Islanders
Fri. 7:30 p.m.
Sat. 8:00 p.m.
Sun. — 1:45 P.M. (if necessary)
ESQUIMALT SPORTS CENTRE

Free gift for brides-to-be...

Victoria Press Bridal Shower Pack worth over $20

If you know a bride-to-be, or are planning your own wedding, complete and mail the coupon as soon as possible. Here's what the bride will receive:

- **Over 25 full-size top-brand household products.**
- **20 Booklets from nationally-known companies containing recipes and household hints.**
- **Two weeks' free delivery of The Daily Colonist or Victoria Times.**
- **Total value — over $20.00.**

If you are going to be married during the next few months, don't miss out on this wonderful wedding gift from Victoria Press Ltd. Simply complete the coupon and mail it to us. There's nothing to buy, and absolutely no obligation. By the way, if you have a friend or relative who is a bride-to-be, you may complete the attached coupon and mail it on her behalf. We'll take care of the rest.

All registrations must be received before the wedding, and the offer is limited to brides-to-be who will take up residence, after the wedding, within 25 miles of Victoria where home delivery of the paper is available.

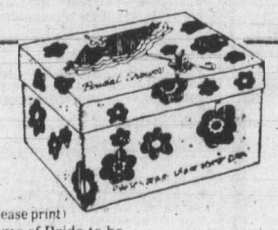

VICTORIA PRESS
BRIDAL SHOWER DEPT.,
P. O. BOX 300, VICTORIA, B.C.
V8W 2M4

Please register the following for the Victoria Press "BRIDAL SHOWER" GIFT PACK

(Please print)
Name of Bride-to-be _____ (First Name) _____ (Surname)
Name of Bridegroom _____ (First Name) _____ (Surname)
Present Address of Bride-to-be _____ (Apt. No. if any) _____ (Street No.) _____ (Street)
_____ (Postal Code) _____ (County) _____ (City or Town) _____ (Telephone: Home or Business)
Date of Wedding _____ (Day) (Month) (Year) Church _____
Name of Person Officiating _____ (Minister, Priest, Rabbi, etc.)
Check if you are: Bride-to-be ____ Mother ____ Relative ____ Friend ____
Your Name _____
Your Address _____ (Apt.) _____ (Street No.) _____ (Street)
_____ (Postal Code) (County) (City or Town) (Telephone)

CAMPAIGN

Strength needed PM tells Clark

WHERE THEY ARE...

Canadian Press

Today:

Prime Minister Trudeau: Flies to Toronto and later Ottawa from Edmonton.

Joe Clark: At home in Ottawa.

Ed Broadbent: Speaks to convention of Ontario food and allied workers' council in Kitchener; travels to Toronto for afternoon speech to Ontario NDP candidates; fund-raising event in Montreal; overnights in Toronto.

CAMROSE, Alta. (CP) — Prime Minister Trudeau slammed Joe Clark Friday as a political leader who "refuses to stand up for a strong federal government."

In a speech prepared for delivery at a rally for Liberal Trade Minister Jack Horner here, Trudeau said he had no fight with Alberta Premier Peter Lougheed, whom he described as a strong premier and a tough negotiator.

"That is his job," Trudeau said.

Clark, on the other hand, "is unwilling to engage in an argument with Peter Lougheed or (Ontario) Premier Davis or any other premier."

Trudeau said the federal Conservative leader had promised to make deals with other countries for resources Canada did not have, had said he would cut the rate of job creation and would only take tough stands against such multi-national oil companies as the Exxon Corp. of New York "in private."

"My argument is not with the provincial premiers, they bargain hard, they look after their interests, that is their job," Trudeau said.

"My argument is with a man who aspires to national office but has no concept of what a national policy requires."

Trudeau, who arrived in western Canada Thursday night following a two-day swing through Ontario — where he accused western provinces of being selfish with their energy resources — said a prime minister must be able to "strike a balance.

"You can't be a prime minister of this country by saying 'yes' to everyone."

Trudeau's appearance here in this community 80 kilometres southeast of Edmonton was designed to help Horner's election efforts.

The trade minister is the only Liberal MP from Alberta and has had to overcome some resentment about the fact that he left the Progressive Conservative party after 19 years to join the Trudeau cabinet in the spring of 1977.

During his speech, Trudeau defended Liberal energy policies, and reminded Albertans that a Liberal government had authorized the first oil pipeline to the east, had established a federal department of energy, extended the oil pipeline from Sarnia to Montreal and stepped in to save the Syncrude oil sands project.

And he said his government would continue to "fight tooth and nail" to get the Alaska gas pipeline built.

Trudeau defended federal efforts to negotiate a lower domestic price for Canadian oil, saying the Alberta government "is hardly starving."

Clark slams secret society of Grit rulers

KITCHENER, Ont. (CP) — The RCMP should seek cabinet permission when the force feels it necessary to break laws, Progressive Conservative Leader Joe Clark said Friday while campaigning in this southern Ontario city.

And once the cabinet gave its approval for illegal activities, the minister responsible "would have to carry the can."

Clark's remarks to a reporter came only a few days after testimony to a royal commission was released, indicating the cabinet knew of such surreptitious RCMP acts such as breaking and entering since 1970.

THROUGHOUT THE RCMP scandals of the past two years, Conservatives have accused various Liberal ministers of dodging their responsibilities in the wrongdoings.

Clark's statement on the issue was to demonstrate how open he says a Conservative government would be.

Speaking to about 400 party supporters at a luncheon here, Clark condemned what he called "the secret society" created by the Liberal government.

Clark also blamed Prime Minister Trudeau for killing Canadians' sense of adventure by fuelling inflation and unemployment and dividing the country.

"What does he promise now?" Clark asked the enthusiastic audience. "Four more years like the last eleven."

Clark then vowed a Conservative government would pump new life into small businesses—the sector which creates the most jobs.

EARLIER IN THE DAY, Clark and his wife, Maureen McTeer, toured a box factory and electioneered among the workers.

Ms. McTeer, who will be active throughout the campaign, also bulldozed her way through a downtown shopping centre for some traditional hand-shaking and baby-kissing.

She refused to discuss Conservative policies—a stance she will assume throughout the campaign, a Clark aide said.

With the Liberal incumbent, Joe Flynn, knocked out of the race Friday, the Conservatives are hopeful they will be able to steal the riding of Kitchener with their candidate, John Reimer, a teacher. Flynn was appointed to the Canadian pension commission.

SOUTHERN ONTARIO, the industrial and agricultural heartland of the province, is considered the key area in the election. A massive swing to the Conservatives or Liberals in the heavily-populated region could be enough to push either party into a winning position.

Clark, who opened his campaign Thursday in Thunder Bay, Ont., plans to spend the weekend in Ottawa and then use Halifax as a launching pad for a week-long national tour stretching as far west as Kamloops, B.C.

Richardson quits for unity's sake

WINNIPEG (CP) — Former defence minister James Richardson formally put aside his personal career in politics Friday for a full-time crusade against the language policies of Prime Minister Trudeau.

Richardson told a news conference he will not seek re-election to the House of Commons in the May 22 election and is taking on the job of national chairman of Canadians for One Canada.

"My main message is I am not leaving the battle for Canadian unity," he said. "I am joining the battle for Canadian unity on an even larger front."

Richardson resigned from the federal cabinet in the fall of 1976 because of his staunch opposition to Trudeau's hopes for enshrining French- and English-language rights in a new constitution—together with a Quebec veto over future constitutional amendments.

Last summer, he severed his remaining ties with the Liberal party to sit as an independent in the Commons.

Richardson—and Canadians for One Canada—believe national unity is best fostered by having English as the country's only official language.

French would be relegated to the status of a regional tongue, and bilingualism would virtually disappear as an ideal outside Quebec.

Richardson's decision to speak for what he called a larger constituency was welcome news for Liberal and Progressive Conservative organizers in the riding of Winnipeg-Fort Garry, the reconstituted version of his former riding of Winnipeg South.

Liberal hopeful Lloyd Axworthy said he feels he has a better chance of winning with the former cabinet minister not in the race.

Richardson, however, said the Conservatives should have a fairly easy time capturing the seat, and he all but endorsed Manitoba Government Services Minister Sidney Spivak, one of several prominent Tories said to be interested in running.

During the election campaign, Canadians for One Canada plan to support candidates who share their views on language and hope to make their presence felt through calls to open-line radio shows and letters to editors of newspapers.

The former minister was questioned closely on his reasons for leaving federal politics after nearly 11 years as an MP and why he chose not to join the Conservatives instead of striking out on his own.

He said he's not sure the Conservative party fully subscribes to his views on language policy. He said he had no personal interest in joining another political party. And he declined to rule out returning to the Liberal fold once Trudeau stepped down as party leader.

Final
TELEPHONE 383-4111
CLASSIFIED 386-2121

The Daily Colonist.

Some sun, high 8
Weather Details on Page 2

Vancouver Island's leading newspaper since 1858

No. 92 — 121st Year | Victoria, British Columbia, Saturday, March 31, 1979 | ***** | 15¢ Daily, 30¢ Sunday

Worst U.S. atomic crisis

Widescale evacuation held off as experts struggle to cool reactor

'Slim' meltdown chance admitted as thousands flee site of N-plant

—AP

Harold Stoner family packs van to leave home near nuclear power plant

HARRISBURG, Pa. (UPI) — Thousands of residents packed up and fled their homes near the Three Mile Island power plant Friday while nuclear engineers sought a way to shut down its overheated reactor in a few days without setting off a catastrophic "meltdown."

Officials said the reactor had stabilized late Friday and there was "no immediate danger," but critical decisions would have to be made in the next few days to find the safest means of shutting down the reactor, and keeping the worst U.S. nuclear power plant crisis from turning into a nuclear nightmare.

After a day of conflicting reports about the severity of the accident, Pennsylvania Governor Richard Thornburgh Friday night said there was no plan for a full evacuation of the area — although contingency plans exist.

Pre-schoolers urged to go

Earlier, he did urge pregnant women and preschool children, who might be particularly susceptible to low-level radiation, to leave their homes if they lived within a five-mile radius of the plant. The order was issued after an uncontrolled Friday morning radiation leak from the plant.

Thornburgh cancelled, effective at midnight, an appeal to some 500,000 residents within a 10-mile radius of the damaged nuclear plant to stay indoors.

In Washington, Nuclear Regulatory Commission officials acknowledged they will have to make unprecedented decisions in the next few days to complete the plant shutdown and avert a meltdown.

"Depending on which options are taken and what changes are made, we can get the (nuclear) core into trouble," said Dudley Thompson, a senior official in the NRC's office of inspection.

"We are faced with a decision within a few days rather than hours," he said.

Thompson stressed the chances of a total meltdown — which would send a lethal radioactive cloud over an area of many square miles — were "minuscule." But he said there was a chance of a partial meltdown which he said could be contained within the plant and not emit deadly radiation.

The most nerve-wracking moment will occur when plant workers try to remove a troublesome bubble of steam, 15 or 20 feet wide, from the top of the reactor so they can finish cooling it down, Thompson said.

The NRC said it has sent eight senior officials to the plant as advisers. It said responsibility for future action remains with the plant's owners, Metropolitan Edison — but federal officials can overrule the private utility "if necessary."

The NRC also confirmed Friday night that "possibly . . . one quarter of the total 177 fuel assemblies," mostly in the center of the reactor's core, may have been damaged in the chain of acci

Page 2—Struggle

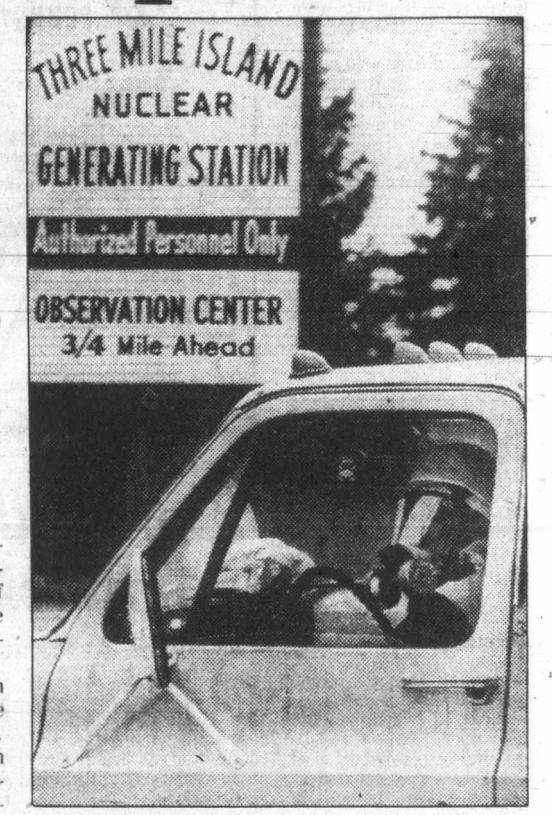

—AP

Worker drives through gate of crippled nuclear plant wearing protective mask

- Nuclear-related stocks dive on Wall Street. Page 6
- Low-level radiation a worry, too, Page 15
- Another eight reactors on cooling-probe list. Page 15
- *China Syndrome* movie poses awesome questions. Page 16

'Don't see how they could allow this. . .'

BAINBRIDGE, Pa. (AP) — Don Fletcher showed up at Bainbridge Elementary School near noon Friday, along with a steady stream of parents. He wanted to get his brother away from Three Mile Island.

"I came to get my little brother, because this stuff ain't nothing to play with," said 21-year-old Fletcher.

Seven kilometres south, at the Three Mile Island nuclear plant, more radioactive gas had been suddenly released early Friday morning.

This seemed to worry people after two days of relative calm over radioactivity escaping from the plant and after they had been assured by the governor there was absolutely no danger.

State officials had called for pregnant women and pre-school children to leave from an eight-kilometre radius around the plant but insisted there was no need for a general evacuation. However, some grim-faced residents loaded belongings into vehicles and hit the road.

"I'm frightened and I'm mad," said Pam Crawford, who picked up her son and planned to take him to her mother's in Maryland. "I don't see how they could allow this to happen."

Tears welling in her eyes, she added, "I'd like to know why we weren't informed when it was happening."

Senator Schweicker of Pennsylvania urged President Carter to appoint a military general as an emergency commander to take over operations at the plant site.

The first group of about 150 pregnant women and young children who live near the Three Mile Island plant came to a state care centre.

"I was just scared, that's all," said Harriett Baylor, 27, who fled Middletown with her three young children.

"I was afraid we were going to die. I knew you couldn't run from something like this."

INSIDE

Price effect lingers as roe fishery ends
—Page 12

Want latest on Margaret?
—Page 19

Background	5
Bridge	40
Church News	20, 21
Classified	41-56
Comics	18
Crossword	38
Editorials	4
Entertainment	22-25
Family	35-38
Finance	6-9
Marine Calendar	34
Names in the News	59
Provincial Court	26
Sports	28-32
Your Good Health	37

Mishap jeopardizes nuclear power future

WASHINGTON (Reuter) — The accident at the nuclear plant near Harrisburg, Pa., has jeopardized the future of nuclear power in the United States, a group of senators said Friday.

Henry Jackson of Washington state, chairman of the senate energy committee, said the accident might lead to long delays in nuclear plant construction. He said the United States might face serious power shortages this summer if the Harrisburg plants and others in the east are closed.

"The incident puts nuclear power in semi-limbo until all the information is in," Jackson told reporters. "It certainly does hurt the nuclear power program."

Senator Gary Hart, a Colorado Democrat who heads the nuclear regulation subcommittee, also was concerned.

"It's never happened before and nobody knows quite what to do," he said.

Hart urged that no more nuclear plants be put in operation until the safety problems are cleared up.

Senator Richard Schweicker of Pennsylvania urged President Carter to appoint a military general as an emergency commander to take over operations at the plant site.

Inferno sinks liner; all safe

CHARLOTTE AMALIE, U.S. Virgin Islands (AP) — A raging fire destroyed the Italian cruise ship *Angelina Lauro* on Friday, sinking it beside its pier in this Caribbean port.

Officials said crew and passengers aboard when the fire began were evacuated without injury.

The master of the *Angelina Lauro*, Capt. Scotto de Carlo, said his vessel was touching bottom on its port side and would be impossible to move.

A coast guard spokesman in neighboring Puerto Rico said most of the 600 to 700 passengers were ashore when the fire started.

As flames soared high into the air from the top decks of the ship, two other cruise ships tied up at the same dock set sail. Hundreds of tourists and residents who gathered on the pier were ordered back.

The *Angelina Lauro*, owned and operated by Costa Lines, makes regular stops in the Caribbean.

NORTH COWICHAN MAYOR RIPS 'PORNO' FROM SHOW

North Cowichan Mayor George Whittaker Friday night removed two paintings from an art exhibition sponsored by the Cowichan Valley Regional Arts Council, describing them as "nothing less than straight pornography."

"It's not the kind of crap that we should have others viewing" in the new $7.5 million Cowichan Community Centre, he said of the two paintings, which others described as ordinary—if ugly—studies of nudes. "If I had my way the painter would be in the clink."

The artist, Peter Spurrier, entered a number of paintings and won second-prize for a landscape.

A part-time teacher of art history at UVic who lives in Duncan, he was not available for comment Friday night, but Duncan Mayor Ken Paskin and arts council president Ina De Vries were critical of Whittaker's action.

De Vries said she would discuss the matter with her executive before deciding whether to hang them again.

Uganda capital fall is imminent

NAIROBI, Kenya (UPI) — Tanzanian forces massed at the edge of Kampala Friday and residents said the surrender of President Idi Amin's Ugandan capital appeared imminent.

In a desperate attempt to turn the tide of battle in Amin's favor, Libya made an abortive bombing run against Tanzania, sending one of its Soviet-built warplanes on an airstrike against Mwanza.

The rebel government-in-exile awaiting Amin's downfall said it had gained the allegiance of Uganda's defence minister, who reportedly switched sides with a number of troops.

Is Westcoast buy B.C. budget dynamite?

Ottawa's Petro-Can reported eager to sell

By GEORGE GIBSON
Colonist Business Editor

Speculation surrounding what the provincial government has labelled a "dynamite" budget reached a new plateau Friday, three days before the document was to be tabled in the Legislature.

Premier Bennett and Finance Minister Evan Wolfe have placed a stricter-than-normal embargo on the budget speech and its details, to the point where reporters will be in a locked room prior to Wolfe's beginning the speech in the Legislature.

Most of the speculation was about Westcoast Transmission Co. Ltd. and its present and possible future relationship with the provincial government. The government took a 10.3% equity position in the gas line company in 1973 and last year transferred those assets to the newly-formed B.C. Resources Investment Corp.

- Natural gas still cheapest—if you can get it. Page 24

BCRIC is the second-biggest shareholder in Westcoast. The biggest is Petro-Canada, the federal government's crown corporation, which has recently acquired 33% of the Westcoast common shares. It did so by buying out Pacific Petroleums Co. Ltd., former holder of the 33%-ownership.

A Vancouver rumor, abroad for about a month now, had it that Petro-Canada wishes to divest itself of its holdings of Westcoast. The rumor continued that BCRIC would take up that 33%, buy another 10% and have firm control of Westcoast.

David Helliwell, president of BCRIC, has spent considerable effort in the past two weeks denying that is his company's intention. He denied it again just Thursday at a Kiwanis Club luncheon in Vancouver.

Helliwell tells questioners that as BCRIC is in the process of initially distributing its shares to the public, it would be a highly-unusual course of action to alter the company's prospectus at this stage.

However, as a company spokesman said Friday, that would have nothing to do with what the provincial government might have in mind.

But there are other rumors.

Some speculators are pointing to last Tuesday's Quebec budget as a model for what the government has in mind for B.C. The Quebec proposals put forth by Finance Minister Jacques Parizeau provide strong incentives for getting the public to invest in Quebec-only new equity issues by giving them income tax exemptions to a limit of $15,000.

The Quebec proposal is part of a design to make high-salaried employment in the province more attractive. The government of that province has been taxing executive salaries at a high rate, and coupled with language regulations, has had the effect of driving companies to other provinces.

The Quebec plan would allow company executives to be given big blocks of a company's shares as a way of tax-lessened compensation.

Adding to some speculation is heavier-than-usual activity on the Vancouver exchange this past week. On Tuesday, trading volume was at its normal 2.4 million. Wednesday it shot up to 3.4 million and Thursday even further to 3.7 million. Friday's volume was 4.4 million which closed out the busiest week of the year with total sales of 17.5 million shares.

An exchange representative, however, said that the sudden spurt in

Page 2—Westcoast

PAUL MANN
WANTS YOU!
JOIN THE VICTORIA AIRFORCE TODAY
CFAX 1070

The Daily Colonist.
Section Two Saturday, March 31, 1979 Page 27

Drop in on your way to work:
We're open 7:30 a.m. Mon.-Sat.
LUMBERWORLD
3955 QUADRA ● 479-7151

Shirley Dowell finds site for tanks in View Royal

By NANCY BROWN
Colonist reporter

Oak Bay Ald. Shirley Dowell appears to have done the impossible.

After only two months of work, she has come up with a viable site for a new oil tank farm.

Friday she pinpointed 32 acres of waterfront land, with deepsea facilities and a railway, next door to the Victoria Plywood plant at Plumper Bay.

Victoria Plywood officials said the land would be available for sale or lease by the oil companies if the proposed site is approved.

Dowell has already talked to View Royal Advisory Planning Committee members about the site. "At first they were aghast," she said, "but when I told them more about the site, and the natural screening, and about the tax breaks available for View Royal residents if they accept the tank farm they didn't say yes, but they certaily didn't say no."

Her swift move came after federal, provincial, regional and Victoria city officials and politicians had spent years trying to find a way of moving tanks currently scattered over six separate locations in the Inner Harbor and occupying about 20 acres of waterfront land.

This is part of proposed location

Three oil companies have their tanks on leased land. Chevron Canada Ltd. on Harbor Road and Shell Canada Ltd. on Songhees Road are due to move in 1981. Gulf Canada on Songhees has a lease expiring in 1987. All have been told that their leases will not be renewed.

Two other oil companies—Texaco Canada and Imperial Oil—are on their own land, but have shown interest in moving to a central location with the other companies.

The oil companies have estimated the cost to them of land and relocation at about $12 million if three companies go to two sites, less if they go to one site, and proportionately less cost if all five companies move.

Lighter tax load

In 1973, the Capital Region Board was asked by the city of Victoria to undertake a study for the relocation of petroleum storage tanks. For the next two years the region, along with Victoria Mayor Peter Pollen, worked on possible moves. They tried, without success, to enlist federal and provincial aid to get the tanks moved to defence department land on the west side of Esquimalt Harbor at Colwood.

The matter was again referred to the region in 1976, and late in 1977 then public works chairman Murray Glazier said the best place would be a site on the Saanich-View Royal boundary near the intersection of the Trans-Canada Highway and Burnside Road. Objections rolled in from all directions, and the matter was shelved until Glazier took over as board chairman this year.

He imediately handed the hot potato to Dowell.

Dowell said Friday that she wanted the farm to remain within Greater Victoria, partly to keep the 200 jobs connected with the tanks in this area, and partly to prevent oil price increases.

The oil companies had estimated increases of up to six cents a gallon if they had to move to a suggested site at Duke Point near Nanaimo. She pointed out that on heating oil alone this would mean a total cost to the area of $287,500 for each one cent a gallon increase. But the increases would also apply to gasoline, diesel, furnace, bunker and stove fuel, solvent and kerosene, which the oil companies also store in their tanks.

However, she said, if View Royal residents will accept the tanks, their property taxes will be cut in half because of the increased taxes which would be paid by oil companies on their property.

At present, she said, one mill raises $12,454 in View Royal, but if the tank farm were moved there one mill would bring in $22,204, with the difference being paid by the oil companies.

Dowell said she expects to hear objections from residents, because no one really wants a tank farm nearby.

However, she said, the site she has picked out will have minimal impact on the surrounding area.

The tanks themselves would be built in a basin near the railway line, surrounded by higher, treed ground, so that they would not be seen from Admirals Road, or from a new housing subdivision on Glentanna Road. The tanks would be visible only from a handful of homes across Thetis Cove, which currently have a view of Victoria Plywood.

Victoria Plywood already has a wharf on the proposed site where CPR boats used to tie up, and where there is enough water for deepsea vessels. A railway spur line could readily be built through the property.

Dowell said her next move will be to get in touch again with oil company representatives and inform them of progress, and to ask the provincial government about a study it has undertaken on regulations controlling oil tank farms.

"I should like to be part of that study group," she said. "Now that I've come up with this site I feel I have a responsibility to see that regulations are drawn up to make sure that there is little environmental damage done by the project."

She said she will ask the region to endorse the proposed site and to start proceedings for rezoning that will be necessary for part of the site.

"Most of the site is zoned light industrial," she said, "but the remainder is rural residential and will need rezoning. In addition, there would have to be amendments to the official settlement plan."

She said she will be talking to View Royal residents and groups, and to the two Indian band councils in the area to explain the project to them as soon as possible.

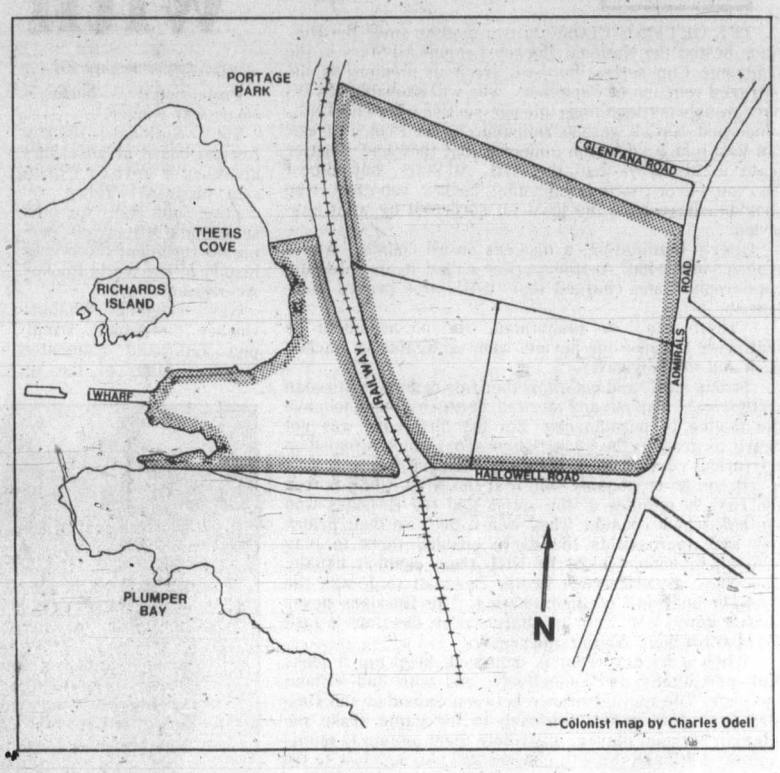

Map outlines in hatching area abutting Thetis Cove considered suitable for oil tanks

—Colonist map by Charles Odell

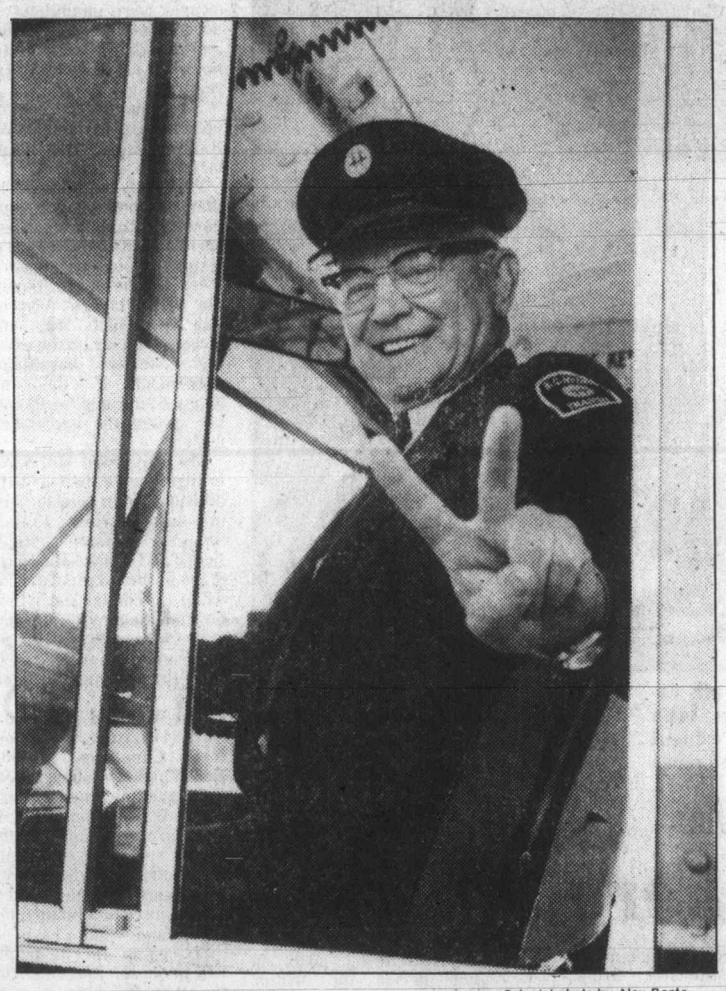

—Colonist photo by Alex Barta

Smiling two million miler

Driver Joe Filek made his last bus run on the Colville-Munro route Friday after an estimated two million accident-free miles over 34 years, driving buses and streetcars in Victoria. Customers on his run wished him a fond farewell, some offering gifts, after Filek, of 1088 Gosper, reached retirement age March 22. He began driving on long-line interior routes in the 1930s and came to Victoria in 1945. He will retire with his wife to Kamloops, where he grew up.

Council faces test as police back up demand for parity

By DON COLLINS
Colonist reporter

The Victoria policeman has learned to his dismay that he is fighting more crime for less money than his big city counterpart in Vancouver and he is ready to take a tough stand to set the situation right.

This includes a willingness to strike, a point made Friday as the men in blue employed sophisticated means to take their case to the public.

Both the news media and business community were invited to a press conference where they watched a long list of statistics flash across an overhead projector—statistics the police believe support their stand in contract talks which have broken down.

Some developments apart from the statistics:

● Mediator Clark Gilmour has been named to try to help the Victoria City Policemen's Union and the police board reach agreement.

● Union president Sgt. Bryan Bailey has formally requested a meeting with city council to determine whether it is willing to be bound by any agreement reached by the board and union. If not, says Bailey, it means a strike vote.

● Chamber of Commerce president Mel Cooper, who represented the business community at the press conference, remained cautiously neutral afterward.

Bailey said the police wanted the chamber to be familiar with the facts of the case in the hope that, if need be, it might use its influence.

A major demand is parity with Vancouver. The first-class constable in Victoria is earning $1,617 a month, while his Vancouver counterpart gets $1,674, or 3.5 per cent more.

The board has offered an increase of 7.5 per cent, but Bailey says the Victoria police would need 13.5 per cent to match the projected 1979 rate for Vancouver, or a total package compensation hike of 19 per cent.

The Victoria police department, Bailey said, was the only city agency lacking parity.

"The Victoria City Policemen's Union believes that this discrimination must end . . . this year," he said.

Figures obtained only recently show the crime rate per 1,000 population to be higher in Victoria than Vancouver, with the gap growing wider each year, Bailey said.

These examples were offered by the union: in 1976 there were 127.4 crimes per 1,000 people in Vancouver and 141.1 crimes in Victoria. The difference of 10 per cent grew to 35.5 per cent in 1977 and 47.5 per cent in 1978. In those two years the crime rate had nudged up only three-tenths of a percent in Vancouver to 127.7 per 1,000 people, while it jumped to 188.3 in Victoria.

Other statistics furnished showed the Victoria policeman with a caseload 51.4 per cent higher than that of the Vancouver policeman last year.

There are 142 policemen in Victoria, 410 in Vancouver.

Settlement has been reached with the board on 12 non-cost items and in a number of other areas, but several items remain unresolved in addition to wages.

The police believe city council should be bound by any agreement reached with the board and if need be will lobby for a change in the Police Act that would force this.

"We still bear the scars of 1975," said Bailey, referring to the year when Peter Pollen was mayor and chairman of the police board. He said that when the agreement went before council Pollen and his council vetoed it.

Dead wolves at dump scrapped for research

Two dead wolves found in the Hartland Road dump earlier this week were intended for autopsy work at the Fish and Wildlife Branch, a branch spokesman said Friday in Victoria.

Dr. Donald Eastman, in charge of wildlife research for the branch, said the wolves were shot by branch personnel in the Cassiar region of northern B.C. as part of a wolf management program.

Although wolves to be used for research purposes usually are frozen and shipped by air, these went by truck, and thawed out on the way to Victoria, Eastman said.

As a result, the wolves had begun to rot. Because of tissue breakdown, they were useless for autopsy purposes.

A reader phoned the *Colonist* earlier this week to say that the wolves were in the Hartland Road dump, and nobody seemed to know why.

Eastman said the branch already has about 50 frozen wolves, which is about as many as it will need for a first look at their biology. An analysis will be made of such things as parasites, age, disease, and reproductive status. Injuries such as bruised ribs, indicating battle, will be inspected, as will the ovaries of wolf bitches.

Eastman said the wolves are not killed for the purpose of research, but are killed anyway as part of authorized management programs. He said autopsy research will help in the understanding of wolves. He said the last thorough wolf research in B.C. took place in the 1940s.

Eastman said wolves can be shot either as part of livestock control, in response to ranchers' complaints, or as part of an environment ministry study on the effect of wolf predation on caribou herds. The caribou study is comparing a control area, where the wolf population is left undisturbed, and an area in which the population is reduced.

Shooting is used now instead of poisoning because a controversial poisoning program was scrapped last December by the environment ministry.

FIRST VISIT FOR PRINCE

Charles

Prince Charles flies in to Victoria Sunday for a 2½-day visit, mainly to inspect Pearson College.

The future monarch is president of the International Council of United World Colleges and this will be his first visit to Victoria and the Canadian college, which offers an international baccalaureate program to more than 200 students from 50 countries.

He will arrive at 12:30 p.m. Sunday on a VC-10 of the Queen's Flight at the end of a six-week Australasian tour.

He will be greeted at the government hangar with a royal salute and honor guard from Royal Roads Military College, with 21 guns being fired by 5th B.C. Field Battery.

On hand to welcome the prince will be Senator Ray Perrault, Lieutenant-Governor Henry Bell-Irving, Premier Bennett, Pierre Forget, federal royal tour co-ordinator, and their wives, along with Capt. Bruce Griffin, the prince's Canadian equerry.

The prince will also meet the North Saanich Mayor George Westwood and Victoria Mayor Michael Young and their wives, along with Rear-Admiral Michael Martin, Commander, Pacific Region, Canadian Armed Forces and Mrs. Martin.

The party will leave directly for Government House in a police-escorted motorcade. The prince will have a few hours' rest to overcome the effects of the flight from Singapore before attending a small reception and dinner.

On Monday, he leaves Government House for Pearson College, arriving about 10 a.m., and will spend the day and night there, meeting students and officials and seeing the operation.

A trip out of Pedder Bay on a motorized vessel—possibly for some salmon fishing—is tentatively scheduled, before the prince attends a concert by the students.

He is expected to stay overnight in a suite in the administration building at the college, and will leave at 8:20 a.m. Tuesday for the airport, where he is scheduled to leave at 9:20 a.m. for Yellowknife, where he will visit the Prince of Wales Northern Heritage Centre.

Petch gains second term at UVic

Dr. Howard Petch was reappointed Friday to a second term as president of the University of Victoria.

At a special meeting, the board of governors accepted a unanimous recommendation from the 17-member search committee that Petch, 53, be reappointed.

Before the committee's recommendation, a ballot was taken among the 446 full-time UVic professors, resulting in a strong vote of confidence for the man who has been at the helm of the university since Jan. 1, 1975, a key period of growth and academic development.

The governors released the vote at Friday's meeting, showing that 311 of the 346 voting professors supported his reappointment.

"Terms of the new agreement will be negotiated between the university and Dr. Petch in the next few weeks," Joseph Cunliffe, chairman of the board, said.

"We're delighted with the results of the ballot and that Dr. Petch has agreed to serve a further term. We've had an excellent record of progress at UVic under Dr. Petch and we look forward to his continuing strong leadership.

Since Petch took over, the university has opened three new professional schools, in law, nursing and social work, and has embarked on a successful co-operative education program in several academic departments.

Petch, who regularly schedules sessions known as "Petch's Peeves" at which problems of students and faculty can be aired in a spirit of openness, also has a fine academic record.

A full professor in the physics department, he has 76 publications listed in learned journals. His field of research is solid-state nuclear physics.

Prevue

The Daily Colonist

Week Commencing March 31, 1979

INDEX:

2 Soap Operas
3 TV Mail
4 TV Programs
8 Cable 10
10 Midband
11 Radio, Calendar
12 Homes, Collectibles
13 Book Reviews

CHARLES AIKEN, Jill Whelan and Jarrod Johnson (l to r) star as Peter, Nancy and Randy in the ABC Television Network's comedy-drama series titled Friends. In the episode airing Sunday, April 1 at 8 p.m. on channels 4 and 8, Pete's dad is going to watch him play baseball for the first time, Randy wants an after-school paper route, and there's Nancy whose divorced dad's lifestyle is threatened.

World of Sports Highlights

SATURDAY

10:30 a.m.

(11) Outdoors: "Rafting The Colorado"

11:00

(2)(6) World Curling Championship: American Bobby Nichols defends his title against international competitors as the 12th annual "Silver Broom" contest is presented from Berne, Switzerland.

(11) Tennis: "Clairol Crown Tennis Tournament" Four players, including Chris Evert and Martina Navratilova, compete for $200,000 in prize money in this first annual tournament from La Costa Country Club in San Diego.

12:30 p.m.

(5) Golf: "Kemper LPGA Open" Coverage of the semi-final round in this tournament from Mesa Verde Country Club in Costa Mesa, California.

2:00

(7) Golf: "Sea Pines Heritage Classic" Coverage of third-round play in this $300,000 PGA tour event from Harbour Town Golf Links, Hilton Head, S.C.

(13) Sports Probe

2:30

(4) American Sportsman: Tom Seaver and Curt Gowdy hunt Irish pheasant at Ashford Castle in Ireland; Mountain climber Beverly Johnson and three male counterparts scale a 4,000 foot peak in Venezuela.

3:00

(7) Sports Spectacular: Coverage of the East-West College All-Star Basketball Classic, featuring top college seniors, from Las Vegas, Nev.; Dick Stockton and a variety of entertainers and sporting figures "roast" baseball's Pete Rose.

3:30

(4) Professional Bowlers Tour: Live coverage of the $70,000 Long Island Open from the Garden City Bowl in Garden City, New York.

4:00

(8) Wide World Of Sports: Scheduled events include the Labatt Free-Style Skiing Championships from Mount Ste-Anne, Quebec.

5:00

(2)(6) NHL Hockey: Pittsburgh Penguins at Montreal Canadiens

(4) Wide World Of Sports: Coverage of the NCAA Swimming and Diving Championships from Cleveland, Ohio; a look at 10 years of gymnastics featuring tapes of performances by Olga Korbut, Nadia Comaneci and Kurt Thomas.

(5) Greatest Sports Legends

9:00

(9) Soccer: Seattle Sounders vs. Tulsa Roughnecks

1:30 (a.m.)

(7) WCT Tennis: "$320,000 Challenge Cup"

SUNDAY

11:00 a.m.

(5) Golf: "Kemper LPGA Open" Coverage of the final round in this tournament from Mesa Verde Country Club in Costa Mesa, California.

12:00 noon

(11) Tennis: "Clairol Crown Tournament" Four players, including Chris Evert and Martina Navratilova, compete for $200,000 in prize money in this first annual tournament from La Costa Country Club in San Diego.

1:00 p.m.

(5) SportsWorld: Coverage of final rounds in boxing's Golden Gloves Tournament of Champions.

(7)(8) Golf: "Sea Pines Heritage Classic" Coverage of final-round play in this $300,000 PGA tour event from Harbour Town Golf Links, Hilton Head, S.C.

2:00

(3) L'Univers des Sports: "Athletisme: URSS - Canada"

2:15

(4) International Championship Boxing: The U.S. National Amateur Boxing Team competes against the Irish National Team with bouts in all 11 Olympic weight divisions. (From Crystal Bay, Nevada)

3:45

(7) NBA Basketball

7:00

(11) NHL Game Of The Week: Detroit Red Wings at Boston Bruins

TUESDAY

7:00 p.m.

(7) NBA Basketball: Portland Trail blazers vs. Seattle SuperSonics

WEDNESDAY

7:00 p.m.

(7) NBA Basketball: San Diego Clippers vs. Seattle SuperSonics

FRIDAY

11:30 p.m.

(7)(12) NBA Basketball: Seattle SuperSonics at Los Angeles Lakers

ACTRA Awards Presentation Airs Wednesday

The 8th annual ACTRA Awards will be telecast from Toronto Wednesday, April 4 on CBC-TV.

Established in 1971 as a salute to excellence in Canada's radio and television industries, the two-hour gala presentation will be seen live on channels 2 and 6 at 9 p.m.

The Association of Canadian Television and Radio Artists' 1979 Awards ceremonies will be hosted for the second consecutive year by Gordon Pinsent, accomplished actor-author, and star of the CBC-TV series A Gift to Last which he created. His debut as ACTRA host last year was warmly received by critics and viewers alike, prompting Bruce Kirkland to write in his Toronto Star review that Pinsent exemplified "the new look" at the ACTRA Awards, being "amusing and appropriate, with flash".

Five new categories will be featured in the Awards line-up this year: Best Acting Performance in a Continuing TV Role; Best Host—Television; Best Host—Radio; Best Variety Writer—TV; Best Variety Writer—Radio.

Sixteen other categories include the Gordon Sinclair Award for outspoken opinions and integrity in broadcasting; the Earle Grey Award for best acting performance in a TV leading role, the Foster Hewitt Award for excellence in sportcasting, and the Andrew Allan Award for best acting performance in radio.

Initial nominations received from ACTRA branches across the country are already announced; they will be narrowed down to three for each category (there are 21 categories in all) in a Final Nominations list to be issued by ACTRA mid-March.

Presenters at the 1979 ACTRA Awards event on April 4 will include Don Harron, Gordon Sinclair, Jean Gascon, Marilyn Lighthouse, Betty Kennedy, Jan Rubes, Lloyd Robertson, David Suzuki, Pierre Burton. Barbara Hamilton, Karen Kain, George Reed and Fred Davis.

Don Harron will present the radio awards, contained in a segment of the program honoring that medium. Fred Davis will continue his tradition of presenting the John Drainie Award for Distinguished Contribution to Broadcasting, a special award made by a panel of judges who are previous recipients.

Entertainment for the 1979 ACTRA Awards and its telecast will feature an opening production number, a lighthearted look at television, in which "King of Kensington" himself (Al Waxman) will make singing debut.

Cherrill and Robbie Rae, the singing duo of a 1978 CBC-TV summer series, and stars of a new variety show to be seen regularly on the same network next season, will perform.

In the tribute to radio, CBC's popular comic team The Royal Canadian Air Farce will be starred.

Canadian Film Story

John Grierson, founder of the National Film Board of Canada, will be profiled in a documentary, Tueday, April 3, at 9:30 p.m. on Channels 2 and 6.

Titled Has Anybody Here Seen Canada? the documentary traces the history of filmmaking in Canada from 1939 to 1953.

The NFB is credited with having been instrumental in the creation of Canada's film industry. The board was established in 1939 as a propaganda tool in Canada's war effort.

—PAYOFF PUZZLE—

Correct Answers to Last Week's Puzzle

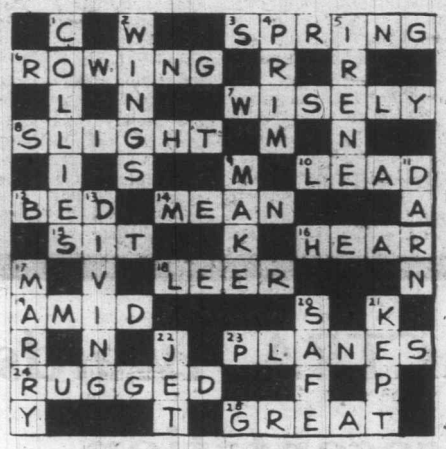

CLUES ACROSS

3. SPRING not sprint. When you sprint into shallow water, there is hardly a single distinct "shock" of entry, as when you SPRING into deep.
6. ROWING not mowing or sowing. One readily imagines an outdoor athletic or keep-fit "type" making a healthy habit of early-morning ROWING. Against mowing or sowing (which are unsuitably specific anyway) a farmer doesn't work in the early morning because he is the **"type"** to do so; it's his **job.**
7. WISELY not widely. The fact that views are popular (i.e. widely held) doesn't really endorse them as sound. "WISELY" is better in this respect.
12. BED not red. The clue seems to suggest that some sort of excuse, or special circumstance, is required before one is likely to photograph a girl in "this."
15. SIT not sip. It is indeed very reasonable to **SIT** and enjoy a drink; but, if you are thirsty and really want to enjoy the drink, there is no reason to restrict yourself to sips.
16. HEAR not wear. If one attended such gatherings, one certainly might HEAR things that would be accounted strange by normal reckoning; but one might not be disposed to wear anything outlandish **oneself.** (It all depends who "one" is.)
18. LEER not jeer. It is a "shy" girl, more particularly who could be discomfited by a mere LEER.
23. PLANES not planet. The clue tends to assume that the expert would not be totally stumped; it is an understatement in the case of a planet, about which many questions simply do not have known answers.
24. RUGGED not ragged. A "conventional" businessman **cannot possibly** have a ragged appearance, and is "hardly **likely**" to have a RUGGED appearance.
25. GREAT not treat. It is certainly "GREAT," in the ordinary sense of fine, enjoyable, etc., but it is not necessarily a "treat" (this implying a special or **unusual** privilege).

CLUES DOWN

1. COLLIES not coolies. Aptly, COLLIES are a distinct breed. On the other hand, there is nothing directly to show that a group of oriental looking persons, depicted in themselves, are in fact coolies; so, arguably, it may be difficult for the artist "clearly" to show that they are coolies.
2. WINGS not kings. One may reasonably tend to think of kings as figureheads **not** wielding real power, but WINGS, normally used for flight, **are** generally thought of as powerful.
4. PRIM not prig. The clue suits that which a girl might be, knowingly or from choice (it being "open to her"), in which respect "prig" is distinctly less apt.
9. MAKE not take. it's difficult to see how there can be any harm in MAKING a satisfactory or acceptable offer; but to take such an offer when there may be a better one is perhaps not so good.
11. DARN not dart. you wouldn't expect such a girl to make a **"really good job"** of a DARN, or even to **attempt** a dart (since she is evidently not the type who actually makes clothes).
13. DIVING not dining. Stars may be used to stares when they are out at restaurants, etc., but it is hardly a question of being "**watched** dining" as the performances of DIVING competitors are watched.
20. SAFE not sane. SAFE links up more immediately with the idea of avoiding accusation or trouble.

Soap Opera Scene

'As the World Turns' 23

By JOHN GOUDAS

On April 2, 1956, As the World Turns began spinning out yarns about the inhabitants of Oakdale; and now, 23 years later, it is still one of the top soap operas on the air.

Don McLaughlin and Helen Wagner, who portray Chris and Nancy Hughes, have been with the soap since the beginning; and, after so many milestones, this one is just another in the long list of aniversaries.

Chris and Nancy have seen their family grow up and go through marriage, divorce, childbirth, traumas, trials, unhappiness, sorrow, sickness, death, breakdowns and spurts of euphoria.

As the grand old man of the soap, Don MacLaughlin believes he has explored himself more than his character as he has aged. Playing a good man, the stalwart andstable head of the Hughes clan for so many years may not have afforded Don many opportunities to chew up the scenery, but he has enjoyed being the sanity factor in the town (and on the show).

"Helen and I always played the normal couple with the normal goals," said MacLaughlin. "The role of Nancy is and was a bastion of wifeliness. Not that she didn't have a strong will, but she always did what was best for the family. Helen Wagner has impeccable taste as an actress and a good dealof the show's success is really her doing. She's tough on me at times, almost like a real wife would be. She demands that everyone be prepared when he or she is in a scene with her and she's right."

Asked about the debut of the soap, MacLaughlin said, "The only thing I can recall about the first episode of 'World' was everyone's nervousness.

"The fact that TV was live in those days also added to the terror of acting in the new medium. There were many adjustments to be made.

"However, it certainly was exciting, too. After all, it's always more thrilling to walk the tightrope across a canyon than ride across insafety on a bridge."

Helen Wagner with Don MacLaughlin

Speculating on the reasons why soap operas, and "As the World Turns" in particular, have been so popular with viewers through the years, Don said, "It's like looking over the transom of the house next door. Actually, you get to know your TV neighbors better than your real ones."

PLOT PORTENTS. Why is Laura so stubborn, refusing medical attention on "Days of Our Lives"? Laura, being unreasonable, means danger ahead. Wily Stephanie must use all her resources to outsmart the security check at Anderson Manufacturing, or her game is up! Even her friend David hasn't a clue as to what makes Stephanie tick, and it's a good thing, too. Julie is obsessed by a desire to become pregnant, but Doug shies away from the subject.

Pregnancy also becomes a preoccupation of Jill's on "The Young and the Restless," although she's getting little help from her new hubby, Stuart. Who's next on your list, Jill? Snapper and Chris actually seem happy helping neglected old people, a new tack on this youth-oriented show. New grandmother Vanessa, however is a tough nut to crack as she spreads venom among her young. Somehow her daughter-in-law Lorie manages to ignore Vanessa's attacks. Maybe it's spring, or has Lorie grown up? In any case, husband Lance must be blind since he continues to pay little attention to Vanessa's attempts to break up the marriage.

Bob Reid's attempts at romance are getting undermined by a friend on Ryan's Hope. Rae has begun some questionable political machinations while Mary's career has taken a turn for the better. And it looks as though Tom and Faith might make another go of their marriage.

Dorian's plans to replace Larry have taken a setback on One Life to Live, but she's not about to give up. Gwen has become a pest to almost everyone except Dr. Kipling, while Brad's gambling difficulties may have dire consequences for other people in his life. And a voice from the past has Karen terribly unnerved.

Billy Clyde is behind bars on All My Children. Devon is making plans to keep Bonnie, her baby, while grandma Shephard has a serious conversation with her own young fiance. There will be a new face in Pine Valley with Betsy Kennicott coming to town and stirring things up.

Logan is completely at odds on The Edge of Night: torn between two lovers and having put himself in a compromising position before Wade's death, it all comes to a boiling point. While on the romantic scene, Margo and Elliot seem to be heading for more than a casual business arrangement.

CHANNEL CHATTER. If the face of veteran actor William Robertson, age 71, who plays Travis' grandfather, General Tourneur, in Search for Tomorrow, is familiar to viewers, that shouldn't be surprising. Robertson's list of acting credits goes back to the early '30s. And he's still going strong . . .

Deborah Hobart is the new girl in town on As the World Turns. She plays gorgeous Dana Woodward, who is a friend of Penny's from London. It looks as if she might be the newest love interest for Dr. Bob Hughes. Most of Deborah's credits are musical and she's had 17 years of ballet. She also won the beauty title of Miss Georgia-World (1974), and was a finalist in the Miss World-U.S.A. (1974-75) contest .

FRAMING IS OUR ONLY BUSINESS
NEEDLEWORK A SPECIALTY
Taplin Art & Frames
592-7115
2002 Oak Bay Ave.
(at Foul Bay Rd.)

TV RENTALS
20" BLACK and WHITE SETS
SPECIAL OFFER FOR PENSIONERS
Includes: ● Built-in AM radio ● Pick-up, delivery ● Sales tax ● Service and parts.
TOTAL COST: $44.10 for 6-month term
Rental Rates are available on yearly terms also (Delivery extra on short-term rentals) We have student rates too.
Prompt Service on Drop-In TV Repairs!
TELEVISION SERVICE CENTRE
1014 COOK ST. 383-6083

TOP QUALITY
MECHANICAL WORK AND SERVICE

ALL MAKES AND MODELS AT
COMPETITIVE PRICES
OUR STAFF IS WELL QUALIFIED TO REPAIR YOUR CAR REGARDLESS OF ITS MAKE, WITH GUARANTEED PARTS AND WORKMANSHIP.
382-9121 DL 572A
1010 YATES ST., VANCOUVER AT JOHNSON 2-17
PLIMLEY

CONTEST RULES

1. Solve the Prevue Payoff Puzzle by filling in the missing letters to make the words that you think best fit the clues. To do this read each clue carefully.

2. Check the word list. It has all the correct answers plus some you will have to eliminate.

3. You need not be a subscriber to this newspaper in order to enter. You may submit as many entries as you wish on the entry blank printed in this newspaper or exact-sized, clear, hand-drawn facsimiles of the printed entry blank. NO MECHANICALLY PRODUCED, PRINTED, MIMEOGRAPHED, etc. copies of the entry blank will be accepted. Each entry must contain the contestant's name, address and phone number or it will not be accepted.

4. Anyone is eligible to enter this contest except employees (and members of their families) of Victoria Press Ltd.

5. All entries MUST be mailed and bear a postmark. The paper is not responsible for entries lost or delayed in the mail. Entries for each week's contest not received for judging by 12 noon the following Wednesday are not eligible.

6. To qualify you must write your answer to one of the clues on the outside of the envelope. See coupon for instructions.

7. Prevue will award the current prize to the contestant who sends in an all correct solution. If more than one all correct solution is received the prize money will be shared equally. If no all correct solution is received, $50 will be added to the following week's prize.

8. There is only one correct solution to each puzzle and only the correct answer can win. The decision of the judges is final and all contestants agree to abide by the judges decision. All entries become the property of Prevue. Only one prize will be awarded to a family unit.

9. Everyone has the same opportunity to win for EVERY QUALIFIED ENTRY WILL BE CHECKED and the winner announced. No claiming is necessary.

10. Entries must be mailed to Prevue Payoff Puzzle, Victoria Press Ltd., Box 300, Victoria, B.C. V8W 2N4. One entry per envelope.

11. Prevue reserves the right to correct any typographical errors which may appear during the puzzle game.

12. Puzzle clues may be abbreviated and such words as AN, THE and A omitted.

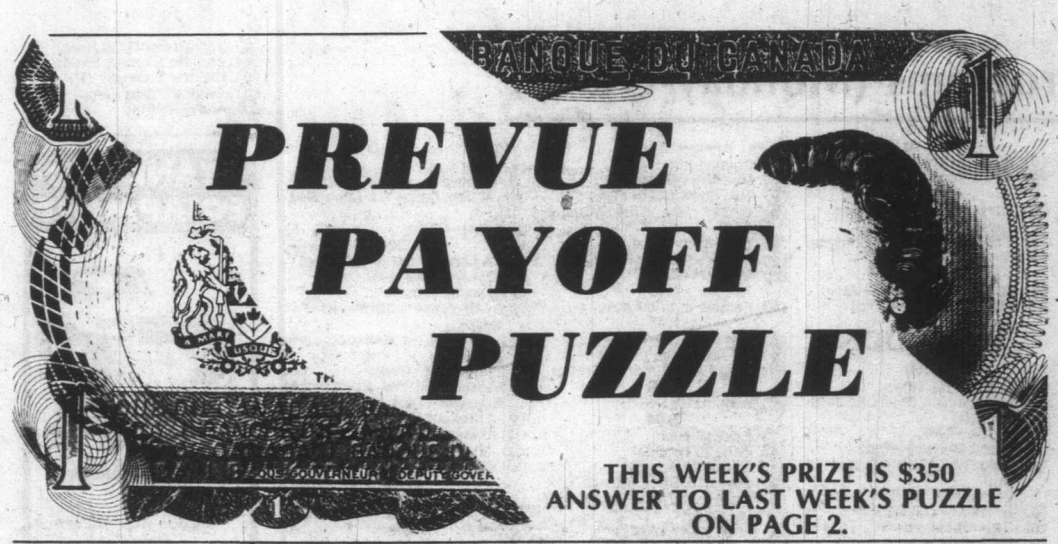

THIS WEEK'S PRIZE IS $350
ANSWER TO LAST WEEK'S PUZZLE ON PAGE 2.

PREVUE PAYOFF PUZZLE is the intriguing word puzzle game the whole family will enjoy and have an opportunity to win a big cash award every week! THIS CROSSWORD is not a draw. It tests your knowledge of words and pays off for EVERY correct solution. All you have to do is complete each of the words in a criss-cross format. Clues are provided . . . even a work list which has all the correct answers, plus some you'll have to eliminate. But there are no trick words or guessing . . . careful thought will make you a winner! So start and play today!

PLEASE NOTE: EACH ENTRY MUST BE IN A SEPARATE ENVELOPE

CONTEST RULES

1. Solve the Prevue Payoff Puzzle by filling in the missing letters to make the words that you think best fit the clues. To do this read each clue carefully.

2. Check the word list. It has all the correct answers plus some you will have to eliminate.

3. You need not be a subscriber to this newspaper in order to enter. You may submit as many entries as you wish on the entry blank printed in this newspaper or exact-sized, clear, hand-drawn facsimiles of the printed entry blank. NO MECHANICALLY PRODUCED, PRINTED, MIMEOGRAPHED, etc. copies of the entry blank will be accepted. Each entry must contain the contestant's name, address and phone number or it will not be accepted.

4. Anyone is eligible to enter this contest except employees (and members of their families) of Victoria Press Ltd.

5. All entries MUST be mailed and bear a postmark. The paper is not responsible for entries lost or delayed in the mail. Entries for each week's contest not received for judging by 12 noon the following Wednesday are not eligible.

6. To qualify you must write your answer to one of the clues on the outside of the envelope. See coupon for instructions.

7. Prevue will award the current prize to the contestant who sends in an all correct solution. If more than one all correct solution is received the prize money will be shared equally. If no all correct solution is received, $50 will be added to the following week's prize.

8. There is only one correct solution to each puzzle and only the correct answer can win. The decision of the judges is final and all contestants agree to abide by the judges decision. All entries become the property of Prevue. Only one prize will be awarded to a family unit.

9. Everyone has the same opportunity to win for EVERY QUALIFIED ENTRY WILL BE CHECKED and the winner announced. No claiming is necessary.

10. Entries must be mailed to Prevue Payoff Puzzle, Victoria Press Ltd., Box 300, Victoria, B.C. V8W 2N4. One entry per envelope.

11. Prevue reserves the right to correct any typographical errors which may appear during the puzzle game.

12. Puzzle clues may be abbreviated and such words as AN, THE and A omitted.

CLUES ACROSS

3. There may, of course, be — conditions for a motor race.
6. Some good — utensils might appeal as a present for a woman.
8. A man who very often — people might be a bit of an eccentric.
10. A wealthy, fashion-conscious woman will hardly begrudge the expense of a new —.
13. There are, of course, men who — others for money.
14. Compared with those of more advanced societies, primitive — are quite crude.
18. It could be that a beautiful dancing girl — a certain amount of talent as a straight actress.
19. Might well deter a cross-country runner.
20. Regular — hardly appeal to everyone.
24. Falls into a state of decay.
25. Doing things on an — scale is sometimes apt to seem extravagant.
26. It's a pity if a politician's speech couched in very — terms does not seem in the least spontaneous.

CLUES DOWN

1. Many a man would be a bit hazy as to how to run one.
2. Plunge headfirst into water.
4. Large flightless bird.
5. It's natural causes that tend to give certain waters a — tint.
7. Oxygen is one.
9. A type of fish.
11. Strike with a whip.
12. Many a — shows signs of frequent use.
15. Meaning of the plus sign in arithmetic.
16. On a —, you usually expect names to be spelled right.
17. The fact that a person has the — can excuse a certain irritability.
21. Words and music.
22. Became larger.
23. A head of false hair.

WORD LIST

ABUSED	GAS	POTTERY
ADD	GREW	ROSTER
AMUSED	HAD	ROTS
AND	HID	RUDDY
ARMS	HOURS	SET
ARTS	JUMPS	SLAY
BATH	LASH	SOLE
BOG	LOOKING	SONG
COOKING	LOTTERY	STOLE
DIVE	MUDDY	STYLE
DOG	MUMPS	TOURS
EMU	PATH	WARM
EXPANSIVE	PLAY	WARY
EXPENSIVE	POSTER	WET
FOG		WIG

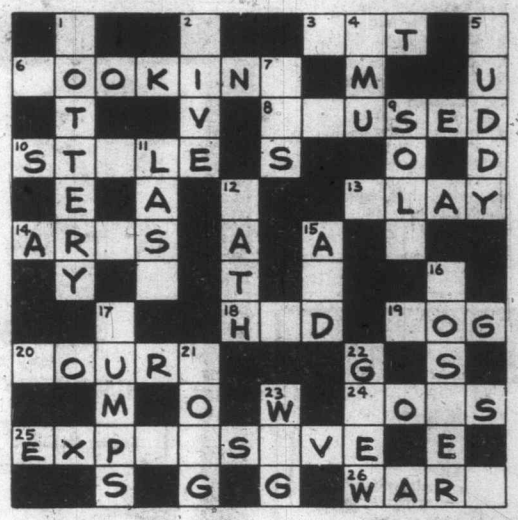

MAIL TO

PREVUE PAYOFF PUZZLE
VICTORIA PRESS LTD.
BOX 300,
VICTORIA, B.C.
V8W 2N4

IMPORTANT
TO QUALIFY WRITE YOUR
Answer to "14 ACROSS"
ON THE OUTSIDE OF
YOUR ENVELOPE

NAME .....

ADDRESS .....

.....

..... PHONE .....

No registered letters or letters without the required 14 cents postage will be accepted for judging in this contest.

TV MAILBAG

BRIDGING A GAP — I sure need your help. My father-in-law and I have had a longtime disagreement over Jeff and Beau Bridges. I say it was Beau who starred with Clint Eastwood in Thunderbolt and White Lightning. He says it was Jeff. Can you "bridge" this argument once and for all? — Judy Mackey, Snyder, Texas.

You'll need more than my help two win this argument. First off, the movie was Thunderbolt and Lightfoot. Second, I'm afraid father-in-law knows best. It was baby brother Jeff.

THE THING — A classic of sorts in science fiction is the movie The Thing. The monster in the movie is the subject of some debate in my household. One side claims that James Arness played the monster, or the "thing." The other side claims that Arness is in the picture, but merely played the pilot, perhaps the starring role. Please identify the major cast members. — Chris Clueck, Nashua, N.H.

"The Thing (From Another World)" featured such '50s players as Margaret Sheridan, Kenneth Tobey, Robert Cornwaithe and Douglas Spencer as the assorted scientists and monster chasers. Alas, Arness played the title role — The Thing.

TRUMPETS — Could you please tell me about the great actor who portrayed Private Robert E. Lee Pruitt on NBC Novels for Television: "From Here to Eternity?" Has he done any other acting? Where can I write him? — C. McGlynn, Rochester, N.Y.

Steve Railsback played Pruitt, the role created by Montgonery Clift. Railsback first came to the attention of TV viewers in his vivid portrayal of convicted mass-murderer Charles Manson in the TV film, Helter Skelter. He is not under contract to any studio at the moment, but you can try in care of the Screen Actors Guild, 7750 Sunset Blvd., Hollywood, CA. 90046. Ask them to forward it.

BAD VIDEO — I've been very disappointed since Compulsion, the story about Leopold and Loeb, was supposed to be on TV. Instead the station aired that stupid Sheriff of Fractured Jaw. I am mainly interested because I had the original book, a first edition (before a friend borrowed and never returned it). Will it be on again? — Gertrude Fallon, Venice, Calif.

Since Compulsion was made in the '50s, it has not been on the network television in some years. So, we are talking here of one of your local stations or affiliates running the film. I know this excellent movie about the '20s Chicago thrill-kill trial airs regularly in New York. I would assume it pops up now and again on the local station that planned to air it. Write them with your complaint and query.

FAVES RAVES — I'm so glad to have an address where I can write to express my appreciation for the program Paper Chase. It is interesting and very well acted, and a cut above many programs. I also enjoy Family and Lou Grant. — Miriam B. Holmes, Ocean Springs, Miss.

I realize you didn't ask a question, but just thought I'd let you know that Paper Chase is fighting a losing battle to stay on the air, despite CBS's efforts to find it a good time slot. Unless more people tune in, the network will tune out next season.

NO GREEN STAMPS — Why is Starsky and Hutch off the air? They are so good, I've never missed a show. My husband also likes it very much. Is David Soul going to be in any more TV shows? — Mrs. Harvey Kellum, Jacksonville, N.C.

"S and H" are, at the moment, only temporarily off the air. The series was preempted for six week for The Ropers and 12 Queens Blvd. There are still a few new Starsky and Hutch episodes, which will air later this spring. After that, all indications point to the end of the road.

Thanks For Waiting!

Plantarium
RE-OPENING SALE
Just In Time For Easter.
MANY ITEMS UP TO ⅓ OFF!

2' UMBRELLA TREES
Reg. 18.00 in 10" Pots NOW $9.95
FLOWERING KALANCHOES
Reg. 3.50 NOW $2.50
BABY'S TEARS
Reg. 1.49 NOW ..... 99¢
Large Selection of 8" Tropicals
Reg. $15.00 NOW $9.95
Large Selection of 2½", 4" and 5" Plants
HUGE RUFFLED BOSTON FERNS
Reg. $20.00
NOW $14.95
Also In Stock: African Violets, Gardenias, Orange Trees, Hibiscus, Large and Small Hanging Baskets, Large Baskets of Easter Cactus. Reg. $15.00. Now $7.99
Loaded With Buds!

OUR NEW LOCATION (Kitty-Corner
1692 DOUGLAS STREET to the Bay)

DAYTIME TV Programs (Monday-Friday)

MORNING

5:50
(12) PTL Club

6:00
(4) Viewpoint On The News (Mon)
(4) P.M. Northwest (Tue-Thu)
(4) U.S. Navy (Fri)
(6)(8) University Of The Air
(7) Eye On The Northwest (Mon)
(7) Dialogue (Tue, Fri)
(7) Christopher Closeup (Wed)
(7) Human Dimension (Thu)
(11) 700 Club

6:05
(5) With This Ring (Mon)
(6) Signs Of Life (Tue, Thu)
(8) Davey And Goliath (Wed)
(5) Sacred Heart (Fri)

6:20
(5) Down To Earth

6:25
(5) KING 5 Presents (Mon)
(5) Gardening With Ed Hume (Tue)
(5) How Come? (Wed)
(5) Great American Game (Thu)
(5) It's About Time (Fri)

6:30
(4) Not For Women Only
(6) Daybreak
(7) Captain Kangaroo
(8) Romper Room

6:50
(12) News

6:55
(5) Shape Up With Sparling

7:00
(4) Good Morning America
(6) Today
(6)(8) Canada A.M.
(11) Porky Pig And Friends
(12) Monday Morning (Mon)
(12) Tuesday Morning (Tue)
(12) Wednesday Morning (Wed)
(12) Thursday Morning (Thu)
(12) Friday Morning (Fri)
(13) Sports Page

7:25
(5) News

7:30
(5) Today
(7) Abbott And Costello
(11) Hanna Barbera Cartoons

8:00
(7) Monday Morning (Mon)
(7) Tuesday Morning (Tue)
(7) Wednesday Morning (Wed)
(7) Thursday Morning (Thu)
(7) Friday Morning (Fri)
(11) Little Rascals
(12) Frisky Frolics
(13) Spiderman

8:25
(5) News

8:30
(6) Today
(11) New Zoo Revue
(13) Cartoons

9:00
(2) It's Happening
(3) En Mouvement
(4) Boomerang (Mon, Wed)
(4) Dusty's Treehouse (Tue, Thu, Fri)
(5) Seattle Today
(6)(8) Best Of Webster
(7) Donahue
(9) Sesame Street
(11) Family Affair
(12) Dick Van Dyke
(13) 100 Huntley Street

9:15
(2) Polka Dot Door (Mon, Wed, Fri)
(2) Coronation Street (Tue, Thu)
(3) Les Oraliens (Mon, Thu)
(3) Les 100 Tours de Centour (Tue, Fri)
(3) L'Evangile en Papier (Wed)

9:30
(3) Passe-Partout
(4) Edge Of Night
(7)(12) April Magazine (Thu)
(11) Dick Van Dyke
(12) The Price Is Right (Mon-Wed, Fri)

9:45
(2) Friendly Giant

10:00
(2) British Columbia Schools (Mon, Thu)
(2) Canadian Schools (Tue, Fri)
(2) Western Schools (Wed)
(3) Une Fenetre dans Ma Tete (Mon)
(3) Animagerie (Tue, Thu)
(3) Tam Tam (Wed)
(3) La Boite a Lettres (Fri)
(4) Laverne & Shirley (R)
(5) High Rollers
(7) All In The Family (R) (Mon-Wed, Fri)
(9) Electric Compny (R)
(11) Andy Griffith

10:15
(3) Virginie (Mon, Fri)
(3) Minute Moumoute! (Tue, Thu)
(3) You Hou (Wed)

10:30
(2)(6) Mr. Dressup
(3) Magazine-Express
(4)(13) $20,000 Pyramid
(5) Wheel Of Fortune
(7)(12) Love Of Life
(8) Definition
(9) M Is For Music (Mon, Wed)
(9) Once Upon A Classic (Tue)
(9) Measure Up (Thu)
(9) Measuremetric (Fri)
(11) Mike Douglas

10:45
(9) Self, Incorporated (Mon)
(9) Word Shop (Wed)
(9) Two Cents Worth (Thu)
(9) Under The Blue Umbrella (Fri)

10:55
(7)(12) CBS News

11:00
(2) Sesame Street
(3) Les Trouvailles de Clemence
(4)(13) Family Feud
(5) Password Plus
(6) Barton And Company
(7) The Young And The Restless
(8) What's Cooking (Mon, Tue, Thu, Fri)
(8) Culinary Capers (Wed)
(9) Making Music (Tue, Thu)
(9) Universe And I (Wed)
(9) Zebra Wings (Fri)
(12) 700 Club

11:05
(9) Wordsmith (Mon)

11:15
(9) Poetry Alive (Tue)
(9) Trade-Offs (Thu)

11:20
(9) All About You (Mon)
(9) Two Cents Worth (Wed)
(9) Write On (Fri)

11:25
(9) Art For The Day (Fri)

11:30
(3) Harold Lloyd (Mon)
(3) Le Monde en Liberte (Tue)
(3) Du Simple au Multiple (Wed)
(3) Action Sante (Thu)
(3) Les Pierrafeu (Fri)
(4)(13) Ryan's Hope
(5) Hollywood Squares
(7) Search For Tomorrow
(8) Mad Dash
(9) Inside - Out (Tue)
(9) Cover To Cover (Fri)

11:35
(9) Trade Off (Mon)
(9) About Saltey (Wed)
(9) Write On (Thu)

11:40
(9) Write On (Wed)
(9) Inside - Out (Thu)

11:45
(9) Stories Of America (Tue)
(9) Cover To Cover (Wed)
(9) Environments In Washington (Fri)

11:55
(9) Explorers Unlimited (Mon)
(9) Art For The Day (Thu)

AFTERNOON

12:00
(2)(6)(7)(8)(11) News
(3) Les Travaux d'Hercule Jonsson (Mon)
(3) Lassie (Tue)
(3) Misha la Boule (Wed)
(3) Demetan, la Petite Grenouille (Thu)
(3) Prince Noir (Fri)
(4)(13) All My Children
(5) Days Of Our Lives
(9) Explorers (Tue)
(9) Nova (Wed)
(9) Rainbow's End (Thu)
(9) Music (Fri)
(12) Donahue

12:08
(2) Switzer Unlimited

12:10
(9) Zebra Wings (Mon)

12:15
(6) Ida Clarkson
(9) Art Cart (Tue)

12:30
(2) Search For Tomorrow
(3) Les Coqueluches
(7) As The World Turns
(8) Alan Hamel
(9) Music Place (Mon, Thu)
(9) Roomnastics (Tue)
(9) Art Starts (Fri)
(11) Adam-12

12:45
(9) Word Shop (Mon)
(9) M Is For Music (Tue)
(9) All About You (Thu)
(9) Stories Of America (Fri)

1:00
(2) Today From The Maritimes (Mon)
(2) Today From Quebec (Tue)
(2) Today From Ontario (Wed)
(2) Today From The Prairies (Thu)
(2) Today From British Columbia (Fri)
(4) One Life To Live
(5) The Doctors
(6) Marcus Welby, M.D.
(9) Book, Look And Listen (Mon)
(9) Measure Up (Tue)
(9) Art Starts (Wed)
(9) M Is For Music (Thu)
(9) Write On (Fri)
(11) Movie
(12) All In The Family (R)
(13) Vancouver (R)

1:10
(9) Universe And I (Mon)

1:15
(9) Environments In Washinton (Tue)
(9) Inside - Out (Wed)
(9) Wordsmith (Thu)
(9) Art Cart (Fri)

1:30
(3) Le Telejournal
(5)(8) Another World
(7) Guiding Light
(9) Measure Up (Mon)
(9) Two Cents Worth (Tue)
(9) Under The Blue Marble (Wed)
(9) Word Shop (Thu)
(9) Universe And I (Fri)
(12) M.A.S.H (R)

1:35
(3) Femme d'Aujourd'Hui

1:45
(9) Making Music (Mon, Wed)
(9) All About You (Tue)
(9) Bread And Butterflies (Thu)

1:50
(9) Roomnastics (Fri)

2:00
(2) Edge Of Night
(4) General Hospital
(6) School Broadcasts
(9) Cover To Cover (Mon)
(9) Under The Blue Umbrella (Tue)
(9) Short Story (Wed)
(9) Art Cart (Thu)
(12) Yes, Honestly!

2:05
(9) Book, Look And Listen (Fri)

2:15
(9) Art Starts (Mon)
(9) Music Place (Wed, Fri)
(9) Explorers Unlimited (Thu)

2:25
(9) Book, Look And Listen (Tue)

2:30
(2)(8) Take 30
(3) D'Amour et d'Eau Fraiche (Mon)
(3) Cinema (Tue, Thu)
(3) Le Temps de Vivre (Wed)
(3) Les Ateliers (Fri)
(7) M.A.S.H (R)
(9) Music (Mon)
(9) Book, Look And Listen (Wed)
(9) Once Upon A Classic (Thu)
(9) Self, Incorporated (Fri)
(12) Tic Tac Dough
(13) Behind The Scene (Mon, Wed)

2:40
(9) Trade-Off (Wed)

2:45
(9) Zebra Wings (Tue)
(9) Bread And Butterflies (Fri)
(11) Cartoons

2:50
(9) Cover To Cover (Tue)

3:00
(2)(6) Bob McLean
(4) Merv Griffin
(5)(8) Movie
(7) Dinah! (Mon-Wed, Fri)
(7)(12) Razzmatazz (Thu)
(9) Over Easy
(11) Popeye
(12) Match Game '79 (Mon-Wed, Fri)
(13) Party Game

3:30
(3) Au Jardin de Pierrot (Mon)
(3) Fanfreluche (Fri)
(7) Dinah! (Thu)
(9) Consumer Survival Kit (Mon)
(9) Julia Child And Company (Tue)
(9) Footsteps (Wed)
(9) Education For Responsible Behavior (Thu)
(9) Speakout (Fri)
(11) Banana Splits
(12) My Three Sons
(13) Spiderman

3:45
(3) Les Chiboukis (Mon)

4:00
(2) Sherlock Holmes
(3) Bobino
(4) Six Million Dollar Man (Mon, Tue, Thu, Fri)
(4) Afterschool Special (Wed)
(6) Sanford And Son
(7) Mike Douglas (Mon-Wed, Fri)
(9) Sesame Street
(11) Krofft Superstars
(12) Funorama
(13) Petticoat Junction

4:30
(2) Stationary Ark (Mon)
(2) Science Magazine (R) (Tue)
(2) NFB Film Can (Wed)
(2) What's New? (Thu)
(2) Mr. Dressup (Fri)
(3) Le Gutenberg (Mon)
(3) Les Contes Orientaux (Tue)
(3) Le Grenier (Wed)
(3) Pop Citvouille (Thu)
(3) Es-Tu d'Accord? (Fri)
(6) The Price Is Right
(11) Leave It To Beaver
(12) Gilligan's Island
(13) Bewitched

5:00
(2) The Partridge Family
(3) L'Heure de Pointe
(4)(7)(13) News
(5) Carol Burnett And Friends
(8) Six Million Dollar Man (Mon, Tue, Thu, Fri)
(8) That's Hollywood (Wed)
(9) Mister Rogers (R)
(11)(12) I Love Lucy

5:30
(2) All In The Family
(5) News
(6) Vancouver Island News
(8) Western Express (Wed)
(9) Electric Company (R)
(11) The Partridge Family
(12) Andy Griffith

STANDARD EQUIPMENT

'79 MAZDA GLC HATCHBACK

Electric Rear Window Defroster
Tinted Glass All Around
Trip Odometer
Power Assisted Front Disc Brakes
Fully Reclining Front Bucket Seats
Bodyside Mouldings
Swing-Out Seat
Quarter Windows
Inside Hood Release
Locking Gas Cap
Fold Down Rear Seat
Much Much More

Reg. $4971
SALE PRICE $4695
DL 02073A 2-22

PACIFIC mazda PEUGEOT
810 Johnson 385-1451

PETER PATES SAYS

Cost of Oil Too High? BURN WOOD, WITH
Fisher Stoves
Available at
3-31
Pates Supply LTD.
WAREHOUSE PRICES
3347 OAK STREET (Hashna Court) 388-6313

"Ye Olde Trading Centre since 1944"

CAL SEVER — Sewing Machine Technician
GUENTER BARTZ — Audio and TV Technician
DENNIS HENRICKSON — Small Appliances Technician

WE SERVICE ALL MAKES
Ask About Our Spring Tune-Up Specials
INTRODUCTORY OFFER—10% OFF OUR REG. SERVICE CHARGE
Offer Ends Sat., April 7

Sewing Machines | Television Sets | Toasters

KNIVES and SCISSORS SHARPENED — Limit one per customer. Reg. Price $2.50. Offer ends Sat., April 7th. 49¢

BRING YOUR ITEM IN FOR A FREE ESTIMATE

1821 Cook St. Mais Furniture & Appliances 383-2433

CABLE 10 CABLEVISION VICTORIA

THE FUTURE OF PRISONS

On Cable 10, a series of five programmes examining the present policies concerning the use of prisons in Canada. The schedule is: Monday at 8:00 p.m., Tuesday, Wednesday and Thursday at 10:00 p.m. and Friday at 8:30 p.m. The last programme will include a panel discussion with open phone lines for your comments and views.

3-31

CABLE 10 CABLEVISION VICTORIA

SAT

MORNING

5:50
(12) Agriculture U.S.A.

6:00
(6)(8) Travel '79

6:20
(12) Anchor

6:25
(4) News
(5) Down To Earth

6:30
(4) Viewpoint On Nutriti
(5) Bay City Rollers
(6)(8) Dale Harney
(7) Idea Thing
(11) News

6:50
(12) News

7:00
(4) Scooby Doo
(5) Alvin And The Chipm
(6) Asian Cinema
(7) Dialogue
(8) All In A Tube
(11) A Better Way
(12) Barba Poppa
(13) Sports Page

7:30
(4) Fangface
(5) Fantastic Four
(7) J.P. Patches
(8) Sports Flashback
(11) Public Policy Forum
(12) Frisky Frolics

8:00
(2) Parade
(4) Superfriends
(5) Godzilla Super 90
(7) Popeye
(8) Red Fisher
(9) Sesame Street (R)
(13) Little Rascals

8:30
(3) Passe-Partout
(6) Wrestling
(8) Gastown Gang
(11) Idea Thing
(12) King Kong
(13) Flash Gordon: "Fla don Conquers The Un (Part 9)

9:00
(2) Just William: "Tw Turns" - "Captain Nem
(3) Le Petit Castor
(7) Bugs Bunny - Road R
(8) Circle Square
(9) Mister Rogers (R)
(11) Speakout
(12) Groovie Ghoulies
(13) Dr. Who: "The Green (Part 2)

9:30
(2) Peanuts And Popcor jack"
(3) Les Aventures de Pin
(4) Scooby's All-Stars
(5) Daffy Duck
(6) Jerry Falwell
(8) Let's Go: A progr youngsters, created b dren themselves and ing unlimited opportun learn about their world.
(9) Once Upon A Classic: Halifax, Gentleman" T erness admits her fru tity; Guy wants to mar but she is in love with (Part 7 of 9)
(11) Watch Your Mouth
(12) Amazing Chan And Th Clan
(13) Movie: ★★½ "Pardo (1931) Stan Laurel, Hardy. Two men stage motion in a prison mess

10:00
(3) La Descente du Yukon
(5) Fred And Barney
(8) George: "George U Away" Walter brings along for protection on charterad by a seen shady character. (R)
(9) Studio See
(11) Fishin' Hole
(12) Penelope Pitstop

10:30
(2) Mr. Chips: Project: Cabinet.
(4) Pink Panther
(5) The Jetsons
(6) News Review
(7)(12) Tarzan - Super Sev
(8) Kidstuff: A program f teens designed to bot cate and entertain.
(9) Vegetable Soup
(11) Outdoors: "Rafting Th rado"

11:00
(2)(6) World Curling Cha ship: American Bobby defends his title against national competitors 12th annual "Silver B contest is presented Berne, Switzerland.
(3) Championnat du Mo Curling

SATURDAY: Complete TV Program—March 31

MORNING

5:50
(12) Agriculture U.S.A.

6:00
(6)(8) Travel '79

6:20
(12) Anchor

6:25
(4) News
(5) Down To Earth

6:30
(4) Viewpoint On Nutrition
(5) Bay City Rollers
(6)(8) Dale Harney
(7) Idea Thing
(11) News

6:50
(12) News

7:00
(4) Scooby Doo
(5) Alvin And The Chipmunks
(6) Asian Cinema
(7) Dialogue
(8) All In A Tube
(11) A Better Way
(12) Barba Poppa
(13) Sports Page

7:30
(4) Fangface
(5) Fantastic Four
(7) J.P. Patches
(8) Sports Flashback
(11) Public Policy Forum
(12) Frisky Frolics

8:00
(2) Parade
(4) Superfriends
(5) Godzilla Super 90
(7) Popeye
(8) Red Fisher
(9) Sesame Street (R)
(13) Little Rascals

8:30
(3) Passe-Partout
(6) Wrestling
(8) Gastown Gang
(11) Idea Thing
(12) King Kong
(13) Flash Gordon: "Flash Gordon Conquers The Universe" (Part 9)

9:00
(2) Just William: "Two Good Turns"-"Captain Nemo" (R)
(3) Le Petit Castor
(7) Bugs Bunny - Road Runner
(8) Circle Square
(9) Mister Rogers (R)
(11) Speakout
(12) Groovie Ghoulies
(13) Dr. Who: "The Green Death" (Part 2)

9:30
(2) Peanuts And Popcorn: "Hijack"
(3) Les Aventures de Pinocchio
(4) Scooby's All-Stars
(5) Daffy Duck
(6) Jerry Falwell
(8) Let's Go: A program for youngsters, created by children themselves and providing unlimited opportunities to learn about their world.
(9) Once Upon A Classic: "John Halifax, Gentleman" The governess admits her true identity; Guy wants to marry her, but she is in love with Edwin. (Part 7 of 9)
(11) Watch Your Mouth
(12) Amazing Chan And The Chan Clan
(13) Movie: ★★½ **"Pardon Us" (1931) Stan Laurel, Oliver Hardy. Two men stage a commotion in a prison mess hall.**

10:00
(3) La Descente du Yukon
(5) Fred And Barney
(6) George: "George Up And Away" Walter brings George along for protection on a flight charterad by a seemingly shady character. (R)
(9) Studio See
(11) Fishin' Hole
(12) Penelope Pitstop

10:30
(2) Mr. Chips: Project: A Pine Cabinet.
(4) Pink Panther
(5) The Jetsons
(6) News Review
(7)(12) Tarzan - Super Seven
(8) Kidstuff: A program for preteens designed to both educate and entertain.
(9) Vegetable Soup
(11) Outdoors: "Rafting The Colorado"

11:00
(2)(6) World Curling Championship: American Bobby Nichols defends his title against international competitors as the 12th annual "Silver Broom" contest is presented from Berne, Switzerland.
(3) Championnat du Monde de Curling
(4) Weekend Specials: "The Baby With Four Fathers" Four young boys "adopt" an abandoned baby girl.
(5) Buford And The Galloping Ghost
(9) Book Beat: "Barbara Jordan: A Self-Portrait" by Barbara Jordan.
(11) Tennis: "Clairol Crown Tennis Tournament" Four players, including Chris Evert and Martina Navratilova, compete for $200,000 in prize money in this first annual tournament from La Costa Country Club in San Diego.
(13) Inside Track

11:30
(4) American Bandstand: Guests: Denlece Williams, Player.
(5) Fabulous Funnies
(8) Showbiz
(9) Education For Responsible Behaviour
(13) 100 Huntley Street

AFTERNOON

12:00
(5) Vegetable Soup
(7)(12) Space Academy
(8) Feel Like Dancin'
(9) Footsteps: "I Love You When You're Good" A married couple tries to convince a woman that she shouldn't raise her child in order to gain the acceptance of others.

12:30
(4) Bonkers!
(6) Golf: "Kemper LPGA Open" Coverage of the semi-final round in this tournament from Mesa Verde Country Club in Costa Mesa, California.
(7)(12) Fat Albert
(9) Anyone For Tennyson?: "The Poetry Of Youth" Levar Burton salutes young contemporary poets, reading prize-winning poems from the 1978 Scholastic Writing Awards Competition.
(11) Movie: ★★★ **"Jitterbugs" (1943) Laurel and Hardy, Vivian Blaine. The boys set off on a silly caper and end up involved with crooks and con artists.**

1:00
(4) Action: Inner Cjty
(7) Festival Of Lively Arts: "The Secret Of Charles Dickens" Valerie Bertinelli portrays Mamie Dickens, the author's daughter, in a British stage pvoduction.
(8) C.I.A.O.
(9) Movie: ★★ **"Storm Over Asia" (1930) Directed by V.I. PudovkinThis silent film with English subtitles chronicles the seemingly unrelated events leading up to the Asians forcibly ousting white troops from Asia.**
(12) Perspective
(13) In Private Life

1:30
(3) Interlude
(4) F-Troop
(8) McGowan And Company
(12) Agape
(13) Money Talks

2:00
(2) Movie: ★★ **"The Fuller Brush Girl" (1950) Lucille Ball, Eddie Albert. A former switchboard operator has a run-in with a group of smugglers.**
(3) Bagatelle
(4) Mr. Roberts
(5) Survival
(6) Sports Review
(7) Golf: "Sea Pines Heritage Classic" Coverage of third-round play in this $300,000 PGA tour event from Harbour Town Golf Links, Hilton Head, S.C.
(8) Stan Kann
(11) Movie: ★½ **"Killer Leopard" (1954) Johnny Sheffield, Beverly Garland. A jungle boy faces a deadly African leopard as he sets out to locate the missing husband of a screen actress.**
(12) Best Of 700 Club
(13) Sports Probe

2:30
(4) American Sportsman: Tom Seaver and Curt Gowdy hunt Irish pheasant at Ashford Castle in Ireland; Mountain climber Beverly Johnson and three male counterparts scale a 4,000 foot peak in Venezuela.
(5) Movie: ★★½ **"The Molly Maguires" (1970) Sean Connery, Richard Harris. A detective joins rebellious coal miners, but he turns out to be an informer.**
(6) Island Country Garden
(8) You Tell Us: (Premiere) Doug Paulson hosts a game which pits three celebrities against an expert in a chosen topic; tonight, "Fictional Characters" expert ohn Barron competes against guest panelists Dinah Christie, Harold Gould and Linda Renhoffer.
(13) Wrestling

3:00
(3) Hebdo-Samedi
(6) Maturity: The Golden Years
(7) Sports Spectacular: Coverage of the East-West College All-Star Basketball Classic, featuring top college seniors, from Las Vegas, Nev.; Dick Stockton and a variety of entertainers and sporting figures "roast" baseball's Pete Rose.
(8) Wrestling
(9) Magic Of Oil Painting
(12) Outlook

3:30
(2) Wild Kingdom
(4) Professional Bowlers Tour: Live coverage of the $70,000 Long Island Open from the Garden City Bowl in Garden City, New York.
(6) Senior Chefs
(9) Lowell Thomas Remembers... : "Aviation, 1945" Highlights of combat aviation involving Allied, German and Japanese forces.
(12) Star Trek: "Bem"
(13) Movie: ★★½ **"The Birds And The Bees" (1956) George Gobel, Mitzi Gaynor. A proud man rejects a girl with a "shady" past, but he later falls for her.**

3:45
(11) Our Gang

4:00
(2) Reach For The Top
(3) La Femme Bionique
(6) Stan Kann
(8) Wide World Of Sports: Scheduled events include the Labatt Free-Style Skiing Championships from Mount Ste-Anne, Quebec.
(9) Firing Line
(11) Twilight Zone: An African conjurer curses an American businessman for violating African soil.
(12) Funorama

4:30
(2) News
(5) Wildlife In Crisis
(6) Capital Comment
(11) Twilight Zone: A janitor mischievously puts on a helmet which is really a time machine.
(12) Our Gang

5:00
(2)(6) NHL Hockey: Pittsburgh Penguins at Montreal Canadiens
(3) La Soiree du Hockey: Au Forum de Montreal, les Penguins de Pittsburgh rencontrent les Canadiens.
(4) Wide World Of Sports: Coverage of the NCAA Swimming and Diving Championships from Cleveland, Ohio; a look at 10 years of gymnastics featuring tapes of performances by Olga Korbut, Nadia Comaneci and Kurt Thomas.
(5) Greatest Sports Legends
(7) In Search Of...
(9) Cleveland Orchestra 60th Anniversary Special: Beverly Sills, Isaac Stern and Leonard Rose join Lorin Maazel and the Cleveland Orchestra in performances from their 60-year repertoire.
(11) Bionic Woman: Oscar's secretary is mistaken for Jaime by the leader of a band of kidnappers.
(12) Ruff House

5:30
(5)(7) News
(12) The Honeymooners: "Please Leave The Premises"
(13) Global Weekend

EVENING

6:00
(5) NBC News
(7) CBS News
(8) News
(9) Once Upon A Classic: "John Halifax, Gentleman" Edwin and Louise plan their marriage; Guy attacks Vermilye in Paris; Ravenel is refused Maud's hand in marriage. (Part 8 of 9)
(11) Star Trek: The Enterprise picks up a strange passenger in Charlie Evans, the lone survivor of a transport crash 14 years earlier.
(12) Weekend: Host: Andy Anderson.
(13) Carol Burnett And Friends: Guests: Ruth Buzzi, Richard Crenna.

6:30
(4) News
(5) Animal World
(7) Consumer Buyline
(9) Julia Child And Company: "Breakfast Party"
(13) Bob Newhart: With Carol on vacation, Emily is elected to fill in as the receptionist, an idea that everyone loves — except Bob.

7:00
(4) Lawrence Welk
(5) Wild Kingdom
(7) $1.98 Beauty Show
(8) BJ And The Bear
(9) Nova: "Key To Paradise" The most promising drugs discovered in the 20th century are manufactured in our own brains.
(11) Hee Haw: Guests: Bill Anderson and Mary Lou Turner, Lonzo and Oscar, Jana Jae.
(12) $100,000 Name That Tune
(13) Western Front: "Montage Of Vancouver's News Highlights"

7:30
(3) Telejeans
(6) The Gong Show
(7) Family Feud
(12) Movie: ★★★★ **"The Champ" (1931) Jackie Cooper, Wallace Beery. An aging prizefighter tries to make a comeback in order to live up to the respect of his hero-worshipping son.**

8:00
(2) Bonkers!
(3) La Semaine Parliamentaire a Ottawa
(4) What's Happening!!: Rerun's fantasies run wild when he dreams that he is three popular television characters.
(5)(6) CHIPs: Jon and Ponch are assigned to escort a truckload of dangerous chemicals over a winding mountain road. (R)
(7) Bad News Bears: Coach Buttermaker is delighted with his new pitching discovery but not so hot on her price.
(8) Academy Performance: ★★★★ "The Bad News Bears" (1976) Walter Matthau, Tatum O'Neal. An alcoholic Little League coach transforms his losing team into pennant contenders by signing up two of the meanest, toughest players around. (R)
(9) Two Ronnies
(11) Hee Haw Honeys: Guest: Barbara Mandrell.
(13) One Day At A Time: "Dental Hygenist"

8:30
(2) Mary Tyler Moore: Guest: Gene Kelly.
(4) Delta House: After hitting Blotto with his car, Dean Wormer has the options of being sued or having Blotto as a house guest.
(7) Billy: Billy and his father go on a camping trip with two family friends who dislike Billy.
(9) Dad's Army: "Getting The Bird" Private Walker comes up with a rather unorthodox solution to the short supply of meat.
(11) Nashville On The Road
(13) Welcome Back, Kotter.

9:00
(3) Cinema: "Operation Lady Marlene" (1975) Bernard Menez, Michel Serrault.
(4)(13) Love Boat: "Heads Or Tails" Adam Arkin, Richard Gilliland; "The Little People" Patty McCormack, Edward Albert; "Mona Of The Movies" Orson Bean. (R)
(5) BJ And The Bear: An attractive young woman (Penny Peyser) hires BJ to move an undisclosed cargo out of the country, placing police and military officials in hot pursuit. (R)
(6) How The West Was Won
(7) CBS Movie: ★★½ **"Hustle" (1975) Burt Reynolds, Catherine Deneuve. The relationship between a tough cop and a glamorous call girl reaches a crisis during the investigation of a young woman's death. (R)**
(9) Soccer! Seattle Sounders vs. Tulsa Roughnecks
(11) Nashville Music: Guests: Ronnie Prophet, Barbara Fairchild, Con Hunley, Johnny Gimble.

9:30
(2) A Nice Show Like You
(11) Country Northwest: Gerry Andal, Pat Roberts and the Evergreen Drifters are featured.
(12) Movie: ★★★½ **"The Cardinal" (1963) Tom Tryon, Romy Schneider. An American priest looks back upon his dramatic religious career and accomplishments as he is about to receive his Cardinal's robes.**

10:00
(4)(8) Fantasy Island: A painter (Sonny Bono) becomes a pirate to kidnap his ex-wife (Diana Canova) before her remarriage; and a young girl (Jill Whelan) tries to reform her pickpocket father. (R)
(9) The Diplomatic Style Of Andrew Young: A documentary on the United States Ambassador to the United Nations.
(11) Movie: ★★★ **"The Man With The Golden Arm" (1956) Frank Sinatra, Kim Novak. A drug addict struggles to kick his habit.**
(13) Benny Hill

10:30
(2) Dance Fever: Deney Terrio and Freeman King preside over a fast-paced disco setting filled with music and dancing.
(3) Le Telejournal
(9) Tight War At Hamamatsu

10:45
(3) Nouvelles du Sport

11:00
(2)(6) CBC National News
(3) Politique Federale
(4)(8) News
(7) Movie: ★★ **"File Of The Golden Goose" (1969) Yul Brynner, Charles Gray. An American secret agent infiltrates a counterfeiting ring with help from Scotland Yard.**
(8) CTV National News
(13) Sports Page: Thomas Gradin of the Vancouver Canucks is profiled.

11:10
(3) Cinema: "La Scoumone" (1972) Jean-Paul Belmondo, Claudia Cardinale. Penadant les annees 30 a Marseilles, un homme veut faire son tout pour innocenter un ami d'une accusation de meurtre.

11:15
(2)(6) Provincial Affairs

11:20
(2)(6)(8) News

11:30
(4) Movie: ★★½ **"The Desert Rats" (1953) Richard Burton, James Mason. A British commando in charge of an Australian division in North Africa forces his men to defend a strategic desert outpost.**
(5) Bob & Ray, Jane, Laraine & Gilda: The comedy team of Bob and Ray are joined by Jane Curtin, Laraine Newman and Gilda Radner in recreations of some of Bob and Ray's memorable characters.

11:45
(2) Movie: ★★½ **"Twentieth Century" (1934) John Barrymore, Carole Lombard. A producer and an actress stir up trouble while on board the Twentieth Century Express.**

12:00
(13) Movie: ★★ **"Kid Sentiment" (1968) Francois Guy, Andre Cousineau. Two teenagers go all out for a funloving time during their summer vacation.**

12:05
(6) Academy Performance: ★★★★ "The Bad News Bears" (1976) Walter Matthau, Tatum O'Neal. An alcoholic Little League coach transforms his losing team into pennant contenders by signing up two of the meanest, toughest players around. (R)
(8) Movie: ★★★ **"The Glenn Miller Story" (1954) James Stewart, June Allyson. The famous big-band leader revolutionizes the music world.**

12:30
(11) News

1:00
(5) Movie: ★★½ **"The Salzburg Connection" (1972) Barry Newman, Anna Karina. CIA agents and neo-Nazis are after incriminating Nazi war documents that have fallen into enemy hands.**
(7) Jukebox
(12) Movie: ★★★ **"Above Suspicion" (1943) Joan Crawford,**

1:15
(4) News

1:20
(4) Note Of Faith

1:30
(7) WCT Tennis: "$320,000 Challenge Cup"

1:45
(2) Movie: ★★ **"College Holiday" (1936) Jack Benny, Martha Raye.**

2:05
(6) Movie: ★★★ **"The New Land" (1972) Liv Ullmann, Max von Sydow. A Scandinavian family seeks freedom and a new life in the Minnesota territory of the 1850s.**

2:20
(8) Movie: ★★★ **"Cinderella Liberty" (1973) James Caan, Marsha Mason. A sailor falls in love with a Seattle prostitute he won for a night in a pool game.**

2:30
(7) News

3:00
(12) 700 Club

4:00
(12) News

4:35
(8) Emergency One!

FOUR FEISTY YOUNG fellows, growing up on the streets of New York in the 1940s, "adopt" an abandoned infant in The Baby With Four Fathers, a lighthearted human comedy on the ABC Television Network's Weekend Special series airing Saturday, March 31 at 11 a.m. on 4. Starred are (l to r) Pat Piccininni, Alphonse Billera, Erick Gurry and Al Ferrera, holding their young charge.

SUNDAY: Complete TV Program—April 1

MORNING

6:00
(6)(12) Outlook

6:25
(4) News

6:30
(4) Action: Inner City
(6)(8) National Film Board
(7) Christopher Closeup
(12) Weekend

6:45
(6)(8) Sacred Heart
(11) News

6:55
(5) Down To Earth

7:00
(4) Viewpoint On Nutrition
(5) Faith For Today
(6)(8) Crossroads
(7) Eyes Of Northwest
(11) Jerry Falwell
(13) Sports Page

7:30
(4) This Is The Life
(5) Davey And Goliath
(6) Robert Schuller
(7) Music And The Spoken Word
(8) Discover
(12) Christian Reform Church

7:45
(5) Dialogue

8:00
(4) Insight
(5) Eucharist
(7)(12) Day Of Discovery
(9) Sesame Street (R)
(11) Jimmy Swaggart
(13) Little Rascals

8:30
(3) Passe-Partout
(4) Agriculture U.S.A.
(5) I Like Myself
(6)(12) Jimmy Swaggart
(7) Oral Roberts
(8) Red Fisher
(11) Introduction To Life
(13) Scooby Doo — Dynomutt

9:00
(2) Movie: ★★★★ **"It Happened One Night" (1934) Claudette Colbert, Clark Gable. A newspaper man shields an heiress from her father's agents, hoping to get a scoop.**
(3) Wickie
(4) Boomerang
(5) Pleasant Journeys
(6)(8) Rex Humbard
(7) World Mormon Conference
(9) Sesame Street (R)
(11) The Kroeze Brothers
(12) Anchor

9:30
(3) Kebekio au Pays de Convoitise
(4) Kidsworld
(5) Gardening With Ed Hume
(11) Rex Humbard
(12) Robert Schuller
(13) Spiderman

9:45
(3) Une Fleur M'a Dit

10:00
(3) Le Jour du Seigneur
(4) Kids Are People Too
(5) Americans: "The Indian Chief"
(6)(8) Oral Roberts
(9) Sesame Street (R)
(13) Rocket Robin Hood

10:30
(6) Search
(8) Day Of Discovery
(11) Robert Schuller
(12) Faith For Today

11:00
(2) Lassie
(3) A Communiquer
(5) Golf: "Kemper LPGA Open" Coverage of the final round in this tournament from Mesa Verde Coutry Club in Costa Mesa, California.
(6)(8) It Is Written
(7) Face The Nation
(9) Sesame Street (R)
(12) Ernest Angley
(13) Flower Spot

11:30
(2) Klahanie
(4) Animals Animals Animals: "Imaginary Animals" (R)
(6) Day Of Discovery
(7) Homer Formby
(8) Search
(11) Voice Of Calvary
(13) Italian Cooking

AFTERNOON

12:00
(2) Meeting Place: Rev. Stan L. Errett officiates from St. David's United Church in Calgary, Alberta.
(3) La Semaine Verte: "L'Agriculture en Californie"
(4) Issues And Answers
(6) Terry Winters
(7) Emergency One!
(8) Good News
(9) Earth, Sea And Sky
(11) Tennis: "Clairol Crown Tournament" Four players, including Chris Evert and Martina Navratilova, compete for $200,000 in prize money in this first annual tournament from La Costa Country Club in San Diego.
(12) Jerry Falwell
(13) 100 Huntley Street

12:30
(4) Directions: "General Booth's Army" The achievements and goals of the Salvation Army are examined.
(6) Showbiz
(8) Jimmy Swaggart
(9) Earth, Sea And Sky

1:00
(2)(6) Country Canada: A Paris, Ontario dairy farmer is profiled.
(3) Musique Miniature
(4) The Superstars: Twelve athletes from four continents compete in ten sporting events for a purse of $132,000.
(5) SportsWorld: Coverage of final rounds in boxing's Golden Gloves Tournament of Champions; World Ice Speedway Motorcycle Championships from Inzell, W. Germany; Part 2 of a ten-man decathlon from the California countryside.
(7)(6) Golf: "Sea Pines Heritage Classic" Coverage of final-round play in this $300,000 PGA tour event from Harbour Town Golf Links, Hilton Head, S.C.
(9) Washington Week In Review
(12) Reverend Solbrekken

1:30
(2)(6) Hymn Sing
(3) Aux Frontieres du Connu: "L'Audio-visuel" (1re de 4)
(9) Wall Street Week
(12) PTL Club
(13) Movie: ★★½ **"Too Many Thieves" (1966) Peter Falk, Brift Ekland. Four thieves attempt to gain sole possession of a priceless national treasure, causing a government official to commission an attorney to help ransom it.**

2:00
(2) V.I.P.: (Return) Lorraine Thomson conducts interviews with "very interesting people"; guests for the first program of the season include Cardinal Flahiff of Winnipeg and Separatist Pierre Bourgault.
(3) L'Univers des Sports: "Athletisme: URSS - Canada"
(6) Movie: ★★★ **"Griffin And Phoenix: A Love Story" (1976) Peter Falk, Jill Clayburgh. Two lonely people, each suffering from a terminal illness, fall in love.**
(9) Another Voice
(11) The FBI: Inspector Erskine leads a search for bank robbers who didn't take enough money.

2:15
(4) International Championship Boxing: The U.S. National Amateur Boxing Team competes against the Irish National Team with bouts in all 11 Olympic weight divisions. (From Crystal Bay, Nevada)

2:30
(2) The Superstars: Twelve athletes from four continents compete in ten sporting events for a purse of $132,000.
(9) Great Performances: "Herbert von Karajan - Berlin Philharmonic" Richard Strauss' Don Quixote is performed, featuring cellist Mstislav Rostropovich.

3:00
(5) Baseball '79: A Look Ahead
(7) Chalenge Of The Sexes: Lyndall Heyer vs. Jim Hunter, downhill skiing; Judy Robinson vs. Jack Ward, rodeo; Loa Boxberger vs. Mark Roth, bowling.
(8) Movie: ★★ **"Banacek: The Two Million Clams Of Cap'n Jack" (1973) George Peppard, Andrew Duggan. A Boston insurance investigator is hired after a series of valuable engravings disappears.**
(11) Movie: ★★★ **"For Love Or Money" (1963) Kirk Douglas, Mitzi Gaynor. A wealthy woman hires a lawyer to play matchmaker for her three daughters.**

3:30
(3) Cine Pop: "L'Herbe bleue" (1973) William Shatner, Jamie-Smith Jackson. Une adolescente raconte a son journal son experience dramatique de la toxicomanie et de sa lutte pour se debarrasser de cet esclavage.
(4) Wide World Of Sports: Featured are performances by the World Figure Skating Champions including Linda Fratianne, Randy Gardner and Tai Babalonia from Vienna, Austria; U.S. Grand Prix Motocross Motorcycle championships from Carlsbad, California.
(9) Once Upon A Classic: "The Glitterball" Two Earth children help an alien visitor return to its native planet.
(12) Perspective
(13) Wrestling

3:45
(7) NBA Basketball

4:00
(2)(6) Enemy Alien: The long and difficult struggle of Japanese-American emigrants to be accepted as Canadian citizens is detailed. (R)
(5) Great American Game
(12) Funorama

4:30
(2)(6) Gallery: The Dauphin, Manitoba team is spotlighted in a look at Junior "A" Hockey.
(5) Tony Brown's Journal
(8) Question Period: Moderators Bruce Phillips and Charles Lynch interview top Canadian and international newsmakers.
(9) The Public Patron Of The Arts
(12) Our Gang
(13) Horst Koehler: "A Place For All People - British Columbia"

5:00
(2) CBC Afternoon News
(3) Second Regard
(4) Sports Afield
(5) Meet The Press
(6) Student Forum
(8) Untamed World: "Birds Of Different Feathers" The various birds which rely on other living creatures to maintain their existence are examined. (R)
(11) Bionic Woman: While a young American Indian is lying near death, his spirit leaves his body and tries desperately to save Jaime from a deadly weapon.
(12) Movie: ★★ **"Tarzan And The Lost Safari" (1957) Gordon Scott, Yolande Donlan. Tarzan becomes involved with a group of wealthy people who were stranded when their plane crashed in the jungle.**
(13) Global Weekend

5:20
(2) This Week In Parliament: Bill Casey discusses the week's legislation, debates and other activities in the House.

5:30
(4) ABC News
(5) News
(6) Vancouver Island News
(8) Capital Comment
(9) Soccer

EVENING

6:00
(2) World Of Disney: "Born To Run" All of the dreams and money of an Australian racehorse owner and his grandson ride on their colt's ability to beat a champion. (Part 2 of 2)
(3) Hebdo Dimanche
(4)(6)(8) News
(5) NBC News
(7) CBS News
(11) Star Trek: The Enterprise visits a penal colony to deliver supplies, and Capt. Kirk finds that all is not well.
(13) Carol Burnett And Friends: Guest: William Conrad.

6:30
(4) Viewpoint On The News
(5) How Come?
(7) Around Here
(9) World: "The Chinese Way" The Bamboo Curtain recently parted wide enough to provide a glimpse of the remarkable way China supports its 900 million people.
(12) Andy's Party
(13) Bob Newhart: "Have You Met Miss Dietz?" Marilyn Dietz, a very attractive divorcee is enjoying her new-found freedom to such an extent that she creates a feud between Jerry and Howard when she starts dating them both.

7:00
(2)(5) The Beachcombers: "The Witness" (R)
(3) Chez Denise: "Denise arrete de fumer"
(4)(8) Friends: Pete, Randy and Nancy run into communication problems while trying to deal with their parents.
(5) World Of Disney: "Born To Run" All of the dreams and money of an Australian racehorse owner and his grandson ride on their colt's ability to beat a champion. (Part 2 of 2)
(7)(12) 60 Minutes
(11) NHL Game Of The Week: Detroit Red Wings at Boston Bruins
(13) Live At The Forum: "Neil Sedaka"

7:30
(2)(6) Science Magazine: Eye study by use of lasers, new agricultural techniques to meet the needs of ever-increasing populations and the color change in crabs according to tidal rhythms are examined.
(3) Les Beaux Dimanches: "Veux-tu jouer avec moi?"
(9) Life Around Us

8:00
(2)(6)(7) The Lion, The Witch And The Wardrobe: In this animated version of a C.S. Lewis fairy tale, four children step by chance through a closet wardrobe into Narnia, a strange and wintery fantasy land ruled by an ice-hearted witch. (Part 1 of 2)
(4)(8) Battlestar Galactica
(5) Jesus Of Nazareth: Franco Zeffirelli's epic film on the life of Jesus Christ begins with the wedding of Mary (Olivia Hussey) and Joseph (Yorgo Voyagis), the birth and childhood of Christ, and the conflict between Herod (Christopher Plummer) and John the Baptist (Michael York). (Part 1 of 4)
(9) National Geographic Special: "The Tigris Expedition" Thor Heyerdahl's final and climactic voyage is commemorated with film plus additional footage of the Kon Tiki and Ra expeditions.
(11) Love, American Style: "Love And The Triple Threat" Sam is desperate to fend off Alice's attempts to marry him. "Love And The Girlish Groom" Ollie is working his way through law school.
(12) Donahue
(13) Movie: ★★★★ **"City Lights" (1931) Charlie Chaplin, Virginia Cherrill. A little hobo works unceasingly to earn money for a blind girl's eye surgery.**

8:30
(3) Les Beaux Dimanches: "Les Folies-Offenbach" (1re de 6)
(11) Speak Out

9:00
(2) Maria: An Italian-Canadian girl (Diane D'Aquila) tries to lead her fellow factory workers into unionization and learns a great deal about power in the process. (R)
(4) ABC Movie: ★★★½ **"From Russia With Love" (1964) Sean Connery, Lotte Lenya. Superspy James Bond discovers that the beautiful Russian detector he is trying to help is actually a pawn in a plot to destroy him. (R)**
(6) Chopper Squad
(7) Alice: Sparks fly when Edsel Castleberry (Forrest Tucker) shows up looking for his little girl Flo, whom he hasn't seen in years.
(8) Lou Grant: While investigating a series of skid row murders, Lou discovers some interesting information about his former doctor and Rossi.
(9) Masterpiece Theatre: "Lillie: The New Helen" A king and a prince are among Lillie's eager admirers and she must decide whether to succumb to the attention of Belgium's King Leopold.
(11) 60 M.P.H.
(12) Movie: ★½ **"Pacific Destiny" (1956) Denholm Elliott, Susan Stephen. A man, working for the government, combines business and romance when he travels to a Pacific island with his wife.**

9:30
(3) Les Beaux Dimanches: "L'Observateur"
(7) Stockard Channing: Susan's idea to promote the health club with a television commercial backfires.
(11) Probe

10:00
(2)(6) Marketplace: The new line of cars for 1980 is viewed, and the Consumer Reports Test Center in Connecticut is visited.
(5) Weekend: Linda Ellerbee reports on Mexico's potential as a major oil-producing nation.
(7) Mary Tyler Moore: Guest: Gene Kelly.
(8) W-5: Jim Reed interviews a thalidomide child who now has children of her own; Henry Champ explores a government-sanctioned document for discrimination; and Helen Hutchinson visits a school run by the mothers of the students.
(9) The Prisoner: The Prisoner learns that it is only a matter of time that foils a dramatic attempt to trap him.
(11) Contact
(13) Second City TV

10:30
(2)(6) Ombudsman
(3) Le Telejournal
(11) 700 Club
(13) Team Showdown

10:45
(3) Sport-Dimanche

11:00
(2)(6) CBC National News
(3) Cine-Magazine: Chronique de film.
(4)(8) News
(7) CBS News
(8) CTV National News
(12) Movie: ★★ **"The Wrecking Crew" (1968) Dean Martin, Elke Sommer. Secret agent Matt Helm searches for a large quantity of gold that must be returned to insure international solvency.**
(13) Sports Page

11:15
(2)(6) Nation's Business
(4) ABC News
(7) News

11:20
(8) News

11:22
(2) News
(6) Vancouver Island News

11:30
(4) Movie: ★★½ **"The Sun Also Rises" (1957) Tyrone Power, Ava Gardner. The "lost generation" of the 1920s drifts and dreams its way through life after being disillusioned by World War I.**
(5) Movie: ★★★ **"A Summer Place" (1959) Troy Donahue, Sandra Dee. Two young lovers on a summer vacation in Maine become victims of the double standard of morality practiced by their parents.**
(7) Movie: ★★½ **"The Beguiled" (1971) Clint Eastwood, Geraldine Page. An injured Union soldier recuperating in a girls' school has his leg needlessly amputated by the jealous headmistress when he is caught with one of the girls.**

11:45
(2) Movie: ★★★½ **"Tight Spot" (1955) Edward G. Robinson, Ginger Rogers. A gun moll is used as a police decoy to net a powerful crime kingpin.**
(3) D'Hier a Demain: "Shakti"

12:00
(11) News

12:05
(6) Movie: ★★★ **"The Owl And The Pussycat" (1970) Barbra Streisand, George Segal. An intellectual becomes involved with a part-time prostitute.**
(8) Movie: ★★★ **"Thunderball" (1965) Sean Connery, Claudine Auger. Agent 007 is assigned to stop a plot against the Western powers.**

1:15
(12) News

1:25
(7) Movie: ★★★ **"The Comic" (1969) Dick Van Dyke, Michele Lee. A faded silent film star regains fame when he begins making comical television commercials.**

1:55
(4) News

2:00
(4) Note Of Faith

2:05
(6) Movie: ★★½ **"The Midnight Man" (1974) Burt Lancaster, Susan Clark. A college security officer investigates the death of a co-ed at a local college.**

3:05
(8) Movie: ★★½ **"Night Passage" (1957) James Stewart, Audie Murphy. An outlaw deserts his gang when they hold up a train guarded by his brother.**

3:20
(7) News

THE TIGRIS EXPEDITION, scientist-adventurer Thor Heyerdahl's monimental historical experiment that rivals Kon Tiki, premieres om Channel 9 Sunday, April 1, at 8 p.m. The sailing saga is the next National Geographic Special, hosted by E. G. Marshall.

PLAYHOUSE

CBC Playhouse returns to CBC Radio, Tuesday, April 3 at 8:04 p.m., with a series of six plays from the Maritimes. All these half-hour dramas were first broadcast on the regional series, Audio Stage. Three have distinctive Maritime settings; three could happen anywhere. Five are contemporary plays, one takes place in 1788. All were produced in Halifax.

FILMS

WEDNESDAY

"NOON SHOW" by Marjorie C. Gibson, with color slides "Scottish Countryside" by Mrs. Sarah Dickson, Newcombe Auditorium, 12:20 to 12:50 p.m. No charge.

FINLAND with Sid Dodson, a World Adventure Tour, McPherson Playhouse, 2:30, 6 and 8:30 p.m.

FRIDAY

FREE NOON SCREENINGS, three films on "Environmental Concerns," National Film Board, 811 Wharf St., 12 o'clock.

GALLERIES

SATURDAY

ART GALLERY OF GREATER VICTORIA, 104 Moss St., Japanese Mingei: Folk Art of Japan, continues to April 1; exhibition of contemporary art, continues to April 1; exhibition of paintings of wildflowers with trees and mountains by Helen Griffin, continues to April 29; exhibition of oils and watercolors by Thomas Bamford, continues to April 15; exhibition of eight Chinese calligraphers "Songs of the Frosty Moon: Chinese Brushmasters Abroad," continues to May 27; The Victorian Milieu, continues to June 3; exhibition of watercolors and drawings by Daniel Fowler of Amherst Island.

OPEN SPACE GALLERY, 510 Fort St., exhibition of sculpture by Ruth Beer and exhibitions by six West Coast photographers working in color, continues to March 31.

PHOENIX THEATRE, Victoria University, "Images in Wood," a print display of woodcuts by Peggy Arber, continues to April 2.

MCPHERSON MEZZANINE GALLERY, exhibition of The Children's Paintings from The Peoples Republic of China, continues to April 18.

DRAPERY WORLD INTERIORS, 2517 Estevan Ave., exhibition of watercolor paintings by Christine Richards, continues to March 31.

SUNDAY

KYLE'S GALLERY 1545 Fort St., exhibition of the recent paintings of James Gordaneer, R.C.A., continues to May 3.

MONDAY

POTTERS WHEEL, Nootka Court, exhibition of the latest works of Walter Dexter "Mostly Raku," continues to April 14.

EMILY CARR ARTS CENTRE, 207 Government St., exhibition of oils, portraits, pastels and landscapes by Edith Palmer, continues to April 12.

THEATRE

SATURDAY

UNABRIDGED, a zany look at the world of books, a Kaleidoscope Theatre production, McPherson Playhouse, two performances, 12:15 and 2 p.m.

"BOOKS BOOKS BOOKS" presented by Kaleidoscope Theatre, Market Square, approximately 2:30 p.m. following the Children's Book Parade from Beacon Hill Park. DICK WHITTINGTON AND HIS MAGIC CAT, written by

MONDAY: Evening TV—April 2

DAYTIME MOVIES

1:00

(11) ★★★ "Glory Alley" (1952) Leslie Caron, Ralph Meeker. A champion prizefighter in New Orleans astounds everyone by giving up just before the big fight.

3:00

(5) ★★ "My Friend Irma" (1949) Dean Martin, Jerry Lewis. A rather dim-witted woman becomes involved with two men.

(8) ★★★ "Cinderfella" (1960) Jerry Lewis, Ed Wynn. A poor, scatterbrained lad is bullied by his wicked stepbrothers until his luck begins to change.

EVENING

6:00

(2) CBC Evening News
(3) Edition Pacifique
(4) ABC News
(6)(8) News
(7) CBS News
(9) Studio See: "Tubing" Cowboy Danny Sweitzer rides in a wild mustang roundup; Cathy Sherrill tubes down Farmington River.
(11) Bewitched: Samantha weeps when a spell to save an ailing tree goes wrong.
(12) The Gong Show
(13) Carol Burnett And Friends: Guest: Tim Conway.

6:30

(3) Ce Soir National
(4) News
(5) NBC News
(7) Mary Tyler Moore: An ex-football player attaches himself to Mary in hopes of getting a job.
(9) Dick Cavett: Guest: Jane Fonda.
(11) My Three Sons: Robbie is so eager to make the track team that, to improve his timing, he joins a ballet class.
(12) Dating Game
(13) Bob Newhart: "Old Man Rivers" A rather embarrasing operation leads to a romance for Carol with her doctor, a relationship that everyone questions due to the disparity in their ages.

7:00

(2) Mary Tyler Moore: Mary organizes a poker party to compensate for Lou's spoiled trip to Las Vegas.
(3) Cosmos 1999: "Une Autre terre"
(4) P.M. Northwest
(5) Seattle Tonight
(6) Little House On The Prairie: The Ingalls family settle into their new home and Charles begins his campaign to reform a young con artist named Albert. (Part 2 of 2)
(7) Newlywed Game
(8) Billy
(9) MacNeil - Lehrer Report
(11) Hogan's Heroes: Hogan convinces two German officers that Stalag 13 sits over a vast pool of oil.
(12) Joker's Wild
(13) Vancouver

7:30

(2) Reach For The Top
(4) Please Stand By
(5) Hollywood Squares
(7) Joker's Wild
(8) Carter Country: Chief Roy is unexpectedly decked by the Mayor, but for some mystifying reason does not seek revenge.
(9) News Weekly
(11) Bob Newhart: Emily admits to her fear of flying.
(12) Newlywed Game

8:00

(2)(6)(7) The Lion, The Witch And The Wardrobe: The children learn that the only being who can help them bring warmth and beauty to the wintery land is Aslan, a proud and noble lion. (Part 2 of 2)
(3) Terre Humaine
(4)(8) Salvage 1: Harry's FBI friend Klinger is kidnapped by African commandos who demand weapons in exchange for his life.
(5) Little House On The Prairie: While the Ingalls and Garveys are trying to settle into their new life in Winoka, Charles works on reforming a young orphan boy. (Part 2 of 2) (R)
(9) Bill Moyers' Journal: "I Remember Martin Luther King: A Conversation With Andrew Young" Andrew Young tells what it was like to be part of the "inner circle" of Martin Luther King's Southern Christian Leadership Conference.
(11) Movie: ★★½ **"Mask Of Sheba" (1969) Walter Pidgeon, Inger Stevens. A search party seeks missing members of a safari who have with them a priceless gold statue.**
(12) Cross-Wits

8:30

(3) A Cause de Mon Oncle
(12) Merv Griffin

9:00

(2) M.A.S.H: Hawkeye sends away for a mail-order bathtub, causing a commotion among the members of the 4077th when it finally arrives. (R)
(3) Les Jordache: Pendant que Tom est a la recherche de faux papiers et d'argent, son frere Rudy est finallement heureux avec Julie, mais l'ex-mari de celle-ci veut reprendre la vie en commun. (7e de 11)
(4) How The West Was Won: Luke hooks up with a pretty but lethal bank robber while dodging bounty hunters in a last-ditch effort to clear his name.
(5) Jesus Of Nazareth: Following his baptism by John, Jesus (Robert Powell) performs many miracles and is joined in his work by Simon Peter (James Farentino), Thomas, Matthew and Judas (Ian McShane). (Part 2 of 4)
(6) Lawrence Welk: "L.A. Sights And Sounds"
(7) M.A.S.H: Charles refuses to talk to anyone after receiving a job rejection notice from a stateside hospital. (R)
(8) Kaz: A convicted drug offender (Linda Lavin) who insists on handling her own appeal puts Kaz's life in danger.
(9) The Scarlet Letter: When Hester Prynne is condemned by the people of 17th-century Boston for adultery, she is visited by her long-lost husband Roger Chillingworth, who swears her to secrecy about his identity and sets out to find — and punish — her lover. (Part 1 of 4)
(13) Jennie: Lady Randolph Churchill: "Jennie Jerome" Jennie arrives in England and, at a splendid shipboard ball, meets the dashing Lord Randolph Churchill.

9:30

(2)(7) WKRP in Cincinnati: An advertising campaign to promote WKRP results in a startling revelation by Venus Flytrap.

10:00

(2)(6) CBC Newsmagazine: Knowlton Nash anchors this electronic journal of late-breaking stories and background on continuing events.
(3) Papa, Cher Papa
(7) Lou Grant: While investigating a series of skid row murders, Lou discovers some interesting information about his former doctor and Rossi.
(8) What's My Line?: Panelists Tiiu Leek, Larry Solway and Nuala Fitzgerald try to guess the talents and professions of mystery guests on this popular game show hosted by Don McGowan.
(9) Exploring The Restless Sea: "Discovering Life On A Coral Reef" The underwater beauty and variety of a coral reef are revealed.
(11) News
(12) Luke's Kingdom: "A Sort Of Gentleman"

10:30

(2)(6) Man Alive: "The Pacific Way" The actual truth about the supposed "island paradise" reveals that its residents lived in fear of white men who plundered and ravaged native wealths until Christianity emerged there.
(3) Le Telejournal
(8) Downright Disco: Guests: The Futures, Tabby Johnson, Bryan Adams, Aura.
(11) Dating Game

11:00

(2)(6) CBC National News
(4)(5)(7) News
(8) CTV National News
(11) The Odd Couple:
(12) Benny Hill
(13) Sports Page

11:10

(3) Nouvelles du Sport

11:20

(3) Aux Frontieres du Connu (Reprise)
(6) Vancouver Island News.
(8) News
(9) Exploring The Restless Sea

11:27

(2) News

11:30

(4) Police Story: A former police officer offers his cooperation on an investigation in order to further his own mission of vengeance.
(5) Tonight: Guest hosts: The Muppets. Guests: Bernadette Peters, Leo Sayer, Dr. Michael Fox, Vincent Price.
(7)(12) Rockford Files.
(11) The Gong Show

11:45

(2) Body In Question: "Heart Of The Matter" Host Jonathan Miller discusses the circulation of the blood with experiments to demonstrate blood pressure and a trip to the famed anatomy theatre in Padua, Italy.

11:50

(3) Ce Diable d'Homme: "Mourir a Paris" (Derniere)

12:00

(11) 700 Club

12:05

(6) Movie: ★★★ **"Magnificent Obsession" (1954) Jane Wyman, Rock Hudson. A rich playboy studies medicine to add meaning to his empty life and later restores sight to the woman he loves.**
(8) Movie: ★★★ **"St. Valentine's Day Massacre" (1967) Jason Robards, Geroge Segal. Chicago underworld boss Al Capone plots to kill Bugs Moran, and seven of his men are murdered in a warehouse.**

12:37

(4) News

12:40

(7)(12) CBS Late Movie: ★★½ **"McMillan & Wife: Husbands, Wives And Killers" (1971) Rock Hudson, Susan Saint James. A close friend of the McMillans' is murdered at a masquerade ball they are attending.**

1:00

(5) Tomorrow: Guests: TV talk show host Regis Philbin; Comedian Mort Sahl.
(11) News

2:05

(6) Movie: ★★ **"Ladies Of Crime" David Janssen. A syndicate kingpin is framed for murdering his wife.**
(8) Movie: ★★ **"The Curse Of Bigfoot" (1972) William Simonsen, Robert Clymire. A Yeti-like beast holds a small California town in a grip of anxiety and fear.**

2:19

(7) Movie: ★★½ **"Curse Of The Fly" (1965) Brian Donlevy, Carole Gray.**
(12) 700 Club

3:19

(12) News

3:35

(6) Emergency One!:

3:50

(8) Emergency One!.

4:06

(7) News

TUESDAY: Evening TV—April 3

DAYTIME MOVIES

1:00

(11) ★★ "Paris Does Strange Things" (1957) Ingrid Bergman, Mel Ferrer. A Polish princess cancels plans for a war when she falls in love.

2:30

(3) "Les Fleches brulees" (1951) Victor Jory, Barbara Rush. Quand un homme trouve que son ranch a ete detruit et son meilleur ami abattu, il decide de se venger contre une bande des Indiens.

3:00

(5) ★★½ "Star Spangled Girl" (1971) Sandy Duncan, Tony Roberts. A patriotic, girl-next-door type becomes involved with two ultra-radical campus editors.
(8) ★★ "Judge Dee In The Monastery Murders" (1974) Khigh Alx Dhiegy, Mako. Chinese sleuth Judge Dee is faced with an unusual case involving his three wives, a killer bear, a one-armed man and a dead monk.

EVENING

6:00

(2) CBC Evening News
(3) Edition Pacifique
(4) ABC News
(6)(8) News
(7) CBS News
(9) Studio See: "Beluga" Belinda, a giant Beluga whale, trains at San Diego's Sea World; two Chicago kids run a skateboard shop; apple picking in New England.
(11) Bewitched: Endora teaches Darrin a lesson.
(12) The Gong Show
(13) Carol Burnett And Friends: Skits: "The Alibi," "Toilet Tissue," "Just A Gigolo."

6:30

(3) Ce Soir National
(4) News
(5) NBC News
(7) Mary Tyler Moore: When Rhoda introduces her boyfriend to Mary, he becomes interested in her.
(9) Dick Cavett: Guest: Virgil Thomson.
(11) My Three Sons: Steve hires a grandmother as his secretary, only to find her running his office like a kitchen.
(12) Dating Game
(13) Bob Newhart: "Mister Emily Hartley" Bob suffers an inferiority attack when a test reveals that Emily's IQ is higher than his.

7:00

(2) Mary Tyler Moore: After losing twenty pounds, Rhoda still feels fat and Mary tries to help her realize how attractive she has become.
(3) Le Monde Merveilleux de Disney
(4) P.M. Northwest
(5) Seattle Tonight
(6) Starsky And Hutch: "Sandstorm"
(7) NBA BAsketball: Portland Trail blazers vs. Seattle SuperSonics
(8) Headline Hunters: Three guests attempt to identify famous people, places, objects or events by means of clues in headline form.
(9) MacNeil - Lehrer Report
(11) Hogan's Heroes: Hogan has to arrange the escape of 20 prisoners of war.
(12) Joker's Wild
(13) Vancouver

7:30

(2) The Northerners
(4) Sha Na Na
(5) $100,000 Name That Tune
(8) Patsy Gallant: Guests: Shazam, Dwayne Ford.
(9) Newsmakers
(11) Bob Newhart: It's vocation day at Tracy Grammar School and Bob isn't invited.
(12) Newlywed Game

8:00

(2)(4) Happy Days: The Fonz tries to break a curse placed on Al by a little old lady. (R)
(3) Grand Papa
(5)(6) Cliffhangers: Mary, under Dracula's spell, turns on Kurt; Jim Donner is trapped in his own jail; and Susan goes to Rio.
(8) Please Stand By: "Pray Or Play" Frank Lampert asks Pastor Prine to do a sermonette on his station, buts regrets his idea when the pastor arrives at his home in the middle of the night to do it live.
(9) Previn And The Pittsburgh: "Ella Fitzgerald" Ella Fitzgerald and Andre Previn discuss her career from her days with Chuck Webb's Band.
(11) Movie: ★★½ **"War Of The Wildcats" (1943) John Wayne, Martha Scott. Two men fight over oil rights.**
(12) Cross-Wits

8:30

(2)(6) Rene Simard
(3) Jamais Deux sans Toi: "La Danse du samedi soir"
(4)(13) Laverne & Shirley: Laverne and Shirley are held hostage in the Pizza Bowl by two bank robbers. (R)
(12) Merv Griffin

9:00

(2)(4) Three's Company: Helen is suspected of having an affair with Stanley's best friend. (R)
(3) Telemag
(5) Jesus Of Nazareth: Jesus pardons the prostitute Mary Magdalene (Anne Bancroft) and meets Nicodemus (Laurence Olivier), while Herod plots the murder of the Zealots. (Part 3 of 4)
(6) $1.98 Beauty Show
(8) Grand Old Country: Guests: Rex Allen Jr., Dallas Harmes, Stella Parton.
(9) The Scarlet Letter: As the Boston magistrates debate whether Hester is fit to raise her child Pearl, Chillingworth is called in to tend to the ailing Reverend Arthur Dimmesdale, who is suffering from a mysterious illness. (Part 2 of 4)
(13) Best Seller: "Wings" (Part 1) A locksmith apprentice, from the small village of Becket's Hill, writes to the war office requests to be trained as a pilot in the Royal Flying Corps.

9:30

(2)(6) Has Anybody Here Seen Canada?: The history of Canadian filmmaking is traced from the creation of the National Film Board in 1939, through the 1941 release of "War Clouds In The Pacific," and finally up to the introduction of television in 1952.
(4)(8) Taxi: The cabbies take off on a wild, non-stop drive from New York to Miami so that Alex can spend twenty minutes between planes with his long-lost daughter. (R)

10:00

(3) L'Enfance a Vivre: "L'Envers du Jeu" (Derniere de 4)
(4) The Ropers
(8) Quincy: Quincy's decision to remarry forces him to question his obsession with work.
(9) Two Ronnies
(11) News
(12) Upstairs, Downstairs: "The Property Of A Lady"

10:30

(3) Le Telejournal
(4) 13 Queens Blvd.: Elaine accepts a job which could eventually make her the boss of her best friend Felicia's husband.
(7) Joker's Wild
(9) Black Man's Land: "White Man's Land" This documentary explores the black man's resistance to white colonization in Africa from a black man's point of view.
(11) Dating Game

11:00

(2)(6) CBC National News
(4)(5)(7) News
(8) CTV National News
(11) The Odd Couple: Oscar's dentist invents a super glue and offers him a piece of the action if he can come up with some front money.
(12) On The Buses: "A Thin Time"
(13) Sports Page

11:10

(3) Nouvelles du Sport

11:20

(3) Rencontres: Invite: Doris Lussier.
(6) Vancouver Island News
(8) News

11:27

(2) News

11:30

(4) ABC Movie: ★★ **"Delta County, U.S.A." (1977) Peter Donat, Joanna Miles. The young members of an old Southern family find themselves caught between tradition and the new way of life. (R)**
(5) Best Of Carson: Host: Johnny Carson. Guests: Cloris Leachman, Judith Blegen, Ronny Graham, Chris and Charlotte MacBride. (R)
(7)(12) Barnaby Jones: A rich young woman whose boyfriends are being killed left and right comes to Barnaby for help. (R)
(9) The Islander: A portrait of Walter Anderson, a prolific artistic genius who died in 1965.
(11) The Gong Show

11:45

(2) World At War: "Inside The Reich" In the summer of 1940, the German people are at the height of their power, but the war has not yet affected them. (R)

11:50

(3) Propos et Confidences: Roger Peyrefitte se raconte.

12:00

(11) 700 Club

12:05

(6) Movie: ★★★ **"Portrait In Black" (1960) Lana Turner, Anthony Quinn. A doctor and his female accomplice attempt to hasten the death of her tycoon husband.**
(8) Movie: ★★ **"Beloved Infidel" (1959) Gregory Peck, Deborah Kerr. Writer F. Scott Fitzgerald has a torrid affair with columnist Sheilah Graham.**

12:20

(3) Cinema: "Antoine et Sebastien" (1973) Claude Dutronc, Francois Perier. En elevant l'enfant d'un ami decede comme son fils, un homme reve de le voir epouser une fille de sa deuxieme mariage qui est amoureuse d'un americain.

12:40

(7)(12) CBS Late Movie: ★★½ **"Madigan: The Midtown Beat" (1973) Richard Widmark, Charles Durning. A young man who robbed a wealthy businessman is pursued by Madigan and a professional killer hired by the robbery victim.**

1:00

(5) Tomorrow: Guest: Eileen Stevens, whose son was killed in a college hazing incident.
(11) News

1:30

(4) News

2:17

(7) Movie: ★★ **"The Hanged Man" (1974) Steve Forrest, Cameron Mitchell. A gunman survives hanging and fights for justice in the Old West.**
(12) 700 Club

2:20

(6) Movie: ★★★ **"Carrie" (1952) Laurence Olivier, Jennifer Jones. When a young girl runs away with a married man, the two meet very different fates.**

2:35

(8) Movie: ★★★ **"Saratoga Trunk" (1945) Gary Cooper, Ingrid Bergman. A woman, exiled to Paris by upper-class hypocrites, returns to New Orleans to lord it over them.**

3:17

(12) News

3:50

(7) News

4:20

(6) Emergency One!: "Weird Wednesday" A stubborn 80-year-old woman and a hiccupping executive provide problems.

WEDNESDAY: Evening TV—April 4

DAYTIME MOVIES

1:00

(11) ★★ "See How They Run" (1965) John Forsythe, Senta Berger. A murderer tracks down three orphans who have unwittingly gained possession of incriminating evidence.

3:00

(8) ★★★ "Bang The Drum Slowly" (1973) Michael Moriarty, Robert DeNiro. A big league baseball team's star player suffers from a terminal illness.

(6) ★★★½ "Pillow Talk" (1959) Rock Hudson, Doris Day. An interior decorator reluctantly agrees to share a party line and is angered to learn that the other parpy is e romancing songwriter.

EVENING

6:00

(2) CBC Evening News
(3) Edition Pacifique
(4) ABC News
(6)(8) News
(7) CBS News
(9) Studio See: "Gymnastics" Young gymnasts train for future Olympic competition; two kids from Nebraska make a science fiction film.
(11) Bewitched: To please Darrin's mother, Samantha hires a maid.
(12) The Gong Show
(13) Carol Burnett And Friends: Guest: Alan Alda.

6:30

(3) Ce Soir National
(4) News
(5) NBC News
(7) Mary Tyler Moore: Mary hires Phyllis as her newsroom assistant with disastrous results.
(9) Dick Cavett: Guest: Sophia Loren. (Part 1 of 2)
(11) My Three Sons: Steve gets stuck inside a metal robot suit he has to wear for a father-son program.
(12) Dating Game
(13) Bob Newhart: "Mutiny On The Hartley" Bob's decision to meet the rising cost of living by raising his rates sets off a revolt among members of his therapy group.

7:00

(2) Mary Tyler Moore: Mary'w parents move to Minneapolis to be close to their only daughter.
(3) Sur la Cote du Pacifique: "La Longue nuit"
(4) P.M. Northwest
(5) Seattle Tonight
(9) Star Trek: Paur Earth outposts have been destroyed just outside the Romulan Neutral Zone.
(7) NBA Basketball: San Diego Clippers vs. Seattle SuperSonics
(8) Vancouver Canuck Review
(9) MacNeil - LehrermReport
(11) Hogan's Heroes: Hogan devises an officers' club for Stalag 13.
(12) Joker's Wild
(13) Vancouver

7:30

(2) The Muppets: Guest: Lynn Redgrave.
(3) La Petite Patrie: "Le Grand depart"
(4) Rome-O and Julie-8
(5) KING 5 Presents: "The Prosperity Gap"
(6) Stan Kann
(9) Dad's Army: "The Desperate Drive Of Corporal Jones" The platoon finds itself sitting in a barn which has been selected as a live ammunition target.
(11) Bob Newhart: Emily's new tennis teacher gets Bob greeneyed.
(12) Newlywed Game

8:00

(2) Mork & Mindy: Mork is so touched by the eulogy said for the meanest man in town that he decides to jump-start the man back to life. (R)
(3) Race de Monde
(4) The Mackenzies Of Paradise Cove: Bridget's "bossy-older-sister" routine has devastating results on a family money making venture.
(5) World Of Disney: "Born To Run" Ahl of the dreams and money of an Australian racehorse owner and his grandson ride on their colt's ability to beat a champion. (Part 2 of 2)
(6) Sha Na Na: Guest: Dick Clark.
(8) Eight Is Enough: Abby's relationship with Tommy is threatened when she returns to teaching and fails one of his friends.
(9) Great Performances: "Eugene Ormandy And The Philadelphia Orchestra" Handel's "Concerto No. 26," Debussy's "La Mer" and Stravinsky's "The Firebird" are performed from the Academy of Music.
(11) Edward The King: "The Peacemaker" Edward is determined to improve foreign relations and is dubbed "The Peacemaker."
(12) Cross-Wits

8:30

(2)(6) Watson Report: Interviewer Patrick Watson confronts those officials and public figures at the heart of Canada's most controversial issues.
(3) Hors Serie: "Contes de campagne: Le Favori"
(12) Merv Griffin

9:00

(2)(6) ACTRA Awards: Gordon Pinsent and Don Harron cohost the eighth annual ceremony honoring excellence in Canadian radio and television during the past year from the Harbour Castle Hilton Hotel in Toronto.
(4)(8) Charlie's Angels: The Angels investigate murder and espionage at sea on the decks of a luxury liner. (R)
(5) Wheels: The once-happy marriage of auto executive Adam Trenton (Rock Hudson) and his wife Erica (Lee Remick) founders because of his infatuation with a revolutionary car, the Hawk, and her love affair with a race-car driver (John Beck). (Part 1 of 4) (R)
(9) The Scarlet Letter: Seven years have passed since Hester Prynne gave birth to the illegitimate Pearl; Dimmesdale seems glose to death, and Hester realizes she must reveal Chillingworth's true identity to him. (Part 3 of 4)
(11) The Unknown War: "The Battle Of The Caucasus"
(13) Point Blank: Guest: Rene Levesque.

9:30

(3) Swing la Baquaise: X'Hommage a la Bolduc"
(7) CBS Reports: "How Much For The Handicapped?" Marlene Sanders reports on the mounting conflict between conscience and cost over the issue of making public facilities available to the handicapped.

10:00

(3) Science-Realite: "Le Diabete"
(4)(8) Vegas: Dan Tanna suspects the murderer of a glamorous call girl to be one of her rich and famous clients. (R)
(9) Black Man's Land: "Mau Mau" Never-before-seen footage shows acts of genocide under the guise of eliminating Mau Mau, and the myths that were used to discredit the African war of liberation are examined.
(11) News
(12) Luke's Kingdom: "The Land Lovers"
(13) In Cabinet

10:30

(3) Le Telejournal
(7) The Jeffersons: Florence's new beau, a psychiatrist, is convinced whe is one of the worst cases he has ever seen.
(11) Dating Game

11:00

(2)(6) CBC National News
(4)(5)(7) News
(8) CTV National News
(9) The Advocates: "Balanced Budget"
(11) The Odd Couple: Felix directs a movie built around Oscar's day-by-day activities.
(12) Benny Hill
(13) Sports Page

11:10

(3) Nouvelles du Sport

11:20

(3) Reflets d'un Pays: De Matane.
(6) Vancouver Island News
(8) News

11:27

(2) News

11:30

(4) Police Woman: A mentally disturbed woman kidnaps the child she had released for adoption.
(5) Tonight: Host: Johnny Carson. Guests: Angie Dickinson, Ethel Merman, Rick Barathy.
(7)(12) Rockford Files: Rockford's father, the proud new owner of a parcel of land, is threatened by two men who also want the land for a bizarre reason.
(11) The Gong Show

11:45

(2) Western Roundup: ★★½ "Sierra" (1950) Wanda Hendrix, Audie Murphy. When an innocent man is accused of murder, he flees with his son until a clever female attorney finds them out.

12:00

(11) 700 Club

12:05

(6) Movie: ★★ **"Necromancy" (1972) Orson Welles, Pamela Franklin. A young couple discovers to their horror that a respected citizen in their small town manufactures toys that are actually instruments of the occult.**
(8) Movie: ★★ **"Who Slew Auntie Roo?" (1972) Shelley Winters, Mark Lester. After kidnapping an orphan who resembles her dead daughter, a widow is pursued by the girl's brother.**

12:20

(3) Cinema: "Un soir, un train" (1968) Anouk Aimee, Yves Montand. Avant qu'un professeur part pour une conference, sa maitresse le rejoint en voulant discuter avec lui un malentendu, mais a l'occasion d'une halte inattendue, elle disparait.

12:37

(4) Mannix: Mannix becomes deeply involved in a domestic argument with tragic results.

12:40

(7)(12) Kojak: Kojak is mystified when a young singer who had been trying to clear her father of trumped up charges suddenly doesn't want police involved. (R)

1:00

(5) Tomorrow
(11) News

1:45

(4) News

1:50

(6) Movie: ★★★½ **"To Hell And Back" (1955) Audie Murphy, Marshall Thompson. War hero Audie Murphy makes a name for himself through his heroic combat efforts.**
(7) Movie: ★★★ **"They Died With Their Boots On" (1941) Errol Flynn, Olivia de Havilland. Contributory events that led up to the Battle of Little Big Horn, involving General Custer and Chief Sitting Bull, are explored.**
(12) 700 Club

2:05

(8) Movie: ★★ **"Dracula's Castle" (1969) John Carradine. A vampire and his wife kidnap young girls in order to drink their blood.**

2:50

(12) News

3:50

(6) Movie: ★★½ **"Murder And The Computer" (1973) Gary Merrill, Barbara Anderson. A young scientist is murdered at the unveiling of a new computer.**
(8) Movie: ★★ **"Gift Of Terror" (1973) Denise Alexander, Michael Callan. A frightened young girl finds herself in the center of a romantic triangle.**

4:30

(7) News

Cable 10 Programs

Saturday, March 31 — 12:30 p.m. Focus; 1:30, The Law Centre; 3:30, TBA; 3:30, Income Tax; 4, Tuesday at Nine; Community Resources for Parents; 5:30, Jazz and Blues by Homegrown; 6, Here's Lowther; 6:05, Hindustani Khana.

Sunday, April 1 — 12:30 p.m. Thunderbirds Sports Spectacular; 2:30, Community Magazine; 4, Money Talk; 4:30, Musicians in the Making; 5, Arts Calendar; 5:30, McPherson Presents; 6, Here's Lowther; 6:05, Operative Awareness; 6:30, Voice of East Indian community.

Monday, April 2 — 5 p.m., House of Commons; 6, Here's Lowther; 6:30, The Art of Greek Cooking; 7, Fire Alert; 7:30, Inter School Debates; 8, Future of Prisons, Dr. Hans Mohr speaks on Imprisonment, a Policy without Direction.(To be continued Tuesday at 10 p.m.) 9, B.C. Intermediate A Hockey (taped March 31).

Tuesday, April 3 — 5 p.m., House of Commons; 6, Here's Lowther; 6:30, TBA ; 7, Music Victoria; 7:30, Camosun Today; 8, TBA; 8:30, Money Talk; 9, Tuesday at Nine. 10, Future of Prisons. Tonight's speaker is Ruben F. Nelson. (For details see Monday's listing at 8 p.m.)

Wednesday, April 4 — 5 p.m.House of Commons; 6, Here's Lowther; 6:30, Natural Gardening; 7, Arts Calendar; 7:30, Income Tax '78; 8, Canadian Forces Pacific; 9, Justice and Us; 10, Future of Prisns. Tonight's speakersare Dr. Ken Avio, Tanner Elton and Greg Muirhead; (for more details see Monday's listing at 8 p.m.)

Thursday, April 5 —2 p.m. Operative Awareness; 2:30, En Francais S'il Vous Plait; 2:45, Living Tomorrow; 3, TBA; 3:30, Natural Gardening; 4, TBA; 4:30, The Psychic World—Daphne Goode interviews Dennis Wilson; 5, House of Commons; 6, Here's Lowther; 6:30, Music Victoria; 7, Condominium Living; 8, Civic Affairs. 10, Future of Prisons—for more details see Monday's listing at 8 p.m.

Friday, April 6 — 1 p.m., Canadian Forces Pacific; 2, Gould on Books; 2:30, Civic Affairs; 4:30, The Art of Greek Cooking; 5, House of Commons; 6, Here's Lowther; 6:30, Camosun Today; 7, Natural Gardening; 7:30, Provincial Dialogue — Liberal Party—open telephone lines; 8, TBA; 8:30, Future of Prisons—a open-line program on Imprisonment: today and the Future. Among the guests are Arlie Bender, Bill Jacks and Dr. Keith Jobson. Moderator is Mike Bennett; 9:30, Community Magazine — with Daphne Goode and Rob Wilson. Tonight experts discuss human sexuality.

Donald Duck

Disney's Animated Celebration, a festival of late 1940s cartoons, will air Wednesday, April 4, at 8 p.m. on Channel 5.

The stories are about a plan by Donald Duck's nephew to surprise him on his birthday,Mickey Mouse meeting a seal, Goofy as a duck hunter, Pluto as a croner and Donald as an old salt. The show was originally telecast in 1956.

THUR

DAYTIME MOVIES

1:00

(11) ★★½ "Kiss Of Evil" (1963) Clifford Evans, Jennifer Daniel. A newlywed couple on vacation is enticed to the dismal mansion of a Bavarian vampire.

2:30

(3) "La Horde sauvage" (1955) Barbara Stanwyck, Barry Sullivan. Une maison de jeu est exploitee par une femme a la solde d'un gang de voleurs jusqu'a l'arrive d'un aventurier dont la proprietaire s'eprend.

3:00

(5) ★★½ "Dynasty" (1976) Harris Yulin, Sarah Miles. The stormy relationships of a frontier family hamper their efforts to build a dynasty in the Ohio valley of the mid-1800s.
(8) ★★½ "Bad Man's River" (1972) Lee Van Cleef, Gina Lollobrigida. A Mexican revolutionary hires the four most wanted men in the West to destroy a government arsenal.

EVENING

6:00

(2) CBC Evening News
(3) Edition Pacifique
(4) ABC News
(6)(8) News
(7) CBS News
(9) Studio See: "Pizza" St. Louis kids operate their own restaurant; a South Carolina family runs a vineyard.
(11) Bewitched: Serena turns one of Darrin's clients into a monkey. (Part 1)
(12) The Gong Show
(13) Carol Burnett And Friends: Guest: Sammy Davis Jr.

6:30

(3) Ce Soir National
(4) News
(5) NBC News
(7) Mary Tyler Moore: Mary is forced to hold off the advances of a young cameraman at the studio.
(9) Dick Cavett: Guest: Sophia Loren. (Part 2 of 2)
(11) My Three Sons: Robbie has a wonderful time going steady with two girls simultaneously — until the two ladies compare notes.
(12) Dating Game
(13) Bob Newhart: "I'm Okay, You're Okay, So What's Wrong?" Bob turns out to be an uncooperative patient when Emily makes an appointment for them to see a marriage counselor.

7:00

(2) Mary Tyler Moore: Ted decides to earn extra money as an actor in television commercials.
(3) Genies en Herbe

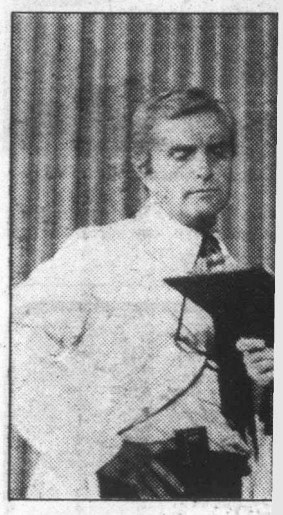

JOHN GAVIN (centre), Ed Powell star as the dedicated sophisticated hospital complex ABC Television Network's new matic series Doctors' Private limited run on Thursday, April

NOW OPEN! VICTORIA'S FIRST RENTAL DEPOT!

RENT! A MICROWAVE OVEN
Choose from 2 convenient plans
RENT TO OWN 19.26 per month
RENT MONTH-TO MONTH 35.00 per month
OR ASK ABOUT Homark's Exclusive "EXCHANGE" purchase plan

RENT! A COMPLETE STEREO OUTFIT
RENT TO OWN 19.64 per month
RENT MONTH-TO MONTH 35.00 per month
FREE DELIVERY — FREE INSTALLATION ON ALL RENTALS

the home of the $10.00 in home service call on ANY TV

• microwave • stereo • TV
homark
• rentals • service • sales
3-31

27 BURNSIDE ROAD W. CALL 381-5622
MON.-FRI. 10 a.m. to 9 p.m.
SAT. 10 a.m.-6 p.m.

THURSDAY: Evening TV—April 5

DAYTIME MOVIES

1:00

(11) ★★½ "Kiss Of Evil" (1963) Clifford Evans, Jennifer Daniel. A newlywed couple on vacation is enticed to the dismal mansion of a Bavarian vampire.

2:30

(3) "La Horde sauvage" (1955) Barbara Stanwyck, Barry Sullivan. Une maison de jeu est exploitee par une femme a la solde d'un gang de voleurs jusqu'a l'arrive d'un aventurier dont la proprietaire s'eprend.

3:00

(5) ★★½ "Dynasty" (1976) Harris Yulin, Sarah Miles. The stormy relationships of a frontier family hamper their efforts to build a dynasty in the Ohio valley of the mid-1800s.

(8) ★★½ "Bad Man's River" (1972) Lee Van Cleef, Gina Lollobrigida. A Mexican revolutionary hires the four most wanted men in the West to destroy a government arsenal.

EVENING

6:00

(2) CBC Evening News
(3) Edition Pacifique
(4) ABC News
(6)(8) News
(7) CBS News
(9) Studio See: "Pizza" St. Louis kids operate their own restaurant; a South Carolina family runs a vineyard.
(11) Bewitched: Serena turns one of Darrin's clients into a monkey. (Part 1)
(12) The Gong Show
(13) Carol Burnett And Friends: Guest: Sammy Davis Jr.

6:30

(3) Ce Soir National
(4) News
(5) NBC News
(7) Mary Tyler Moore: Mary is forced to hold off the advances of a young cameraman at the studio.
(9) Dick Cavett: Guest: Sophia Loren. (Part 2 of 2)
(11) My Three Sons: Robbie has a wonderful time going steady with two girls simultaneously — until the two ladies compare notes.
(12) Dating Game
(13) Bob Newhart: "I'm Okay, You're Okay, So What's Wrong?" Bob turns out to be an uncooperative patient when Emily makes an appointment for them to see a marriage counselor.

7:00

(2) Mary Tyler Moore: Ted decides to earn extra money as an actor in television commercials.
(3) Genies en Herbe
(4) P.M. Northwest
(5) Seattle Tonight
(6) Movie: ★★★ **"Cahill, U.S. Marshal" (1973) John Wayne, George Kennedy. A tough lawman tracks down wily bank robbers, only to find his own two sons involved with the gang.**
(7) Newlywed Game
(8) The First Easter Rabbit
(9) MacNeil - Lehrer Report
(11) Hogan's Heroes: Hogan and his men sabotage a gun emplacement.
(12) Joker's Wild
(13) Vancouver

7:30

(2) To Be Announced
(3) Du Tac au Tac: "Mario voit rouge"
(4) Exploration Northwest
(5) Match Game P.M.
(7) Joker's Wild
(8) Stars On Ice: Guests: Leslie Robinson, Cathy Lee Irwin, Carole Pixley and Brian Mathe, Lance and Jeanne Shinkle, Sandra O'Neill. (R)
(9) Stepping Out
(11) Bob Newhart: Bob finds it extremely difficult to tell his mother that he loves her.
(12) Newlywed Game

8:00

(2) Barney Miller: A love-sick woman threatens to destroy Dietrich's career after he rejects her advances. (R)
(3) Le Travail a la Chaine
(4) Mork & Mindy: Mork uses an Orkan age machine to become an old man and court Mindy's depressed grandmother. (R)
(5) Harris And Company: An old friend who wants to be a rock star and a fellow employee of Liz's who is stealing from the boss cause problems for Mike.
(7) The Chisholms: Will and Gideon Chisholm (Ben Murphy, Brian Kerwin) search for their stolen horse, while their father (Robert Preston) hires a guide to lead the family onto the prairie. (Part 2 of 4)
(8) Mr. Horn: Tom Horn (David Carradine) perfects his bounty hunting skills as a military soldier during the Civil War with the advice of legendary Indian scout Al Sieber (Richard Widmark). (Part 2 of 4)
(9) Nova: "Road To Happiness" The life and times of Henry Ford, whose "Motor Cars For The Great Multitudes" made the American dream a reality.
(11) Donna Fargo: Guests: The Oakridge Boys.
(12) Cross-Wits

8:30

(2) King Of Kensington: "Words And Music" Larry takes an impressive poem by Guido to a pair of songwriters for a professional opinion, and the duo proceeds to steal it and turn it into a major hit. (R)
(3) Les Grands Films: "Comme un boomerang" (1976) Alain Delon, Louis Julien. Un adolescent est emprisonne pour avoir tue un policier, et son pere, un ancien truand devenu industriel respecte, entreprend de le faire evader avec l'aide d'anciens comperes.
(4) Delta House
(11) Dolly: Guests: Jimmy Dean, Mike Douglas, Alex Houston.
(12) Merv Griffin

9:00

(2) Canadian Express
(4) Barney Miller: A love-sick woman threatens to destroy Dietrich's career after he rejects her advances. (R)
(5) The Duke: (Premiere) A formerly top-ranked prizefighter (Robert Conrad) decides to hang up his gloves and become a private investigator to find the murderer of a friend.
(6)(7) Hawaii Five-O: McGarrett travels to Singapore to find the source of a drug ring in which the Hawaiian Governor's office seems to be involved.
(8) Live It Up: Alan Edmonds weighs in after a three-month "un-diet," Mary Lou Finlay demonstrates an IQ test for cats and Jack McGaw talks about noises which lead to nervous anxiety.
(9) The Scarlet Letter: Chillingworth learns that Hester and Dimmesdale have reunited and plan to leave Boston; as Dimmesdale preaches his last sermon, he reaches a terrible decision — one that will spell disaster for them all. (Part 4 of 4)
(11) Dolly: Guest: Rod McKuen.
(13) Your Choice For The Oscars: Jack Albertson and Florence Henderson host this annual event in which the public picks their winners for the Academy Awards; included are film clips of the nominated movies.

9:30

(4) Carter Country: Chief Roy is unexpectedly decked by the Mayor, but for some mystifying reason does not seek revenge.
(8) Soap: The wedding of Corinne and Father Tim is thrown into chaos in a shocking manner by the groom's mother. (R)
(11) Pop! Goes The County

10:00

(2) Dallas: Bobby runs into his long-missing brother Gary (David Ackroyd) and persuades him to return to the ranch. (Part 1 of 2) (R)
(4) Doctors' Private Lives: (Premiere) A beautiful surgeon who joins the hospital unit headed by Dr. Latimer (John Gavin) becomes romantically involved with his associate Dr. Wise (Ed Nelson).
(8) In Concert: "Buck Owens"
(9) Black Man's Land: "Kenyatta" The life of Kenya's first president, who was considered by many to be the "Father Of African Nationalism," is portrayed.
(11) News
(12) Upstairs, Downstairs: "Your Obedient Servant"

10:30

(3) Le Teleiournal
(11) Dating Game

11:00

(2)(6) CBC National News
(4)(5)(7) News
(8) CTV National News
(9) Cinema B.C.
(11) The Odd Couple: Felix is inspired by Oscar's new girlfriend to write an original song for her nightclub act.
(12) On The Buses: "Bosing Day Social"
(13) Sports Page

11:10

(3) Nouvelles du Sport

11:20

(3) Tele-Selection: "La Femme cadeau" (1974) Richard Long, Karen Valentine. Un riche editeur d'une magazine a la mode recoit un cadeau singulier... une belle jeune fille.
(6) Vancouver Island News
(8) News

11:27

(2) News

11:30

(4) Starsky & Hutch: The detectives become embroiled in a murder involving a woman, her lover, two crooked businessmen and an assortment of wrestlers. (R)
(5) Tonight: Host: Johnny Carson. Guests: Sheriff Katherine Crumbley, Tony Delia.
(7)(12) M.A.S.H: Col. Potter, Hawkeye, B.J. and Maj. Burns get hopelessly lost on their way back from a medical convention. (R)
(9) Estampa Flamenca
(11) The Gong Show

11:45

(2) Life At Stake: "Houston, We've Got A Problem" The men of Apollo 13 and the ground crew at Mission Control attempt to avert possible tragedy when one of the capsule's oxygen tanks explodes while the spacecraft is in orbit.

12:00

(11) 700 Club

12:05

(6) Movie: ★★★ **"High Plains Drifter" (1973) Clint Eastwood, Verna Bloom. A nameless stranger inspires a cowardly Western town to strike back at a terrorizing gang.**
(7)(12) CBS Late Movie: ★★½ **"McCloud: Three Guns For New York" (1975) Dennis Weaver, Diana Muldaur. Three men seeking revenge on McCloud plot to kidnap the marshal's girlfriend.**
(8) Movie: ★★½ **"Goodbye Gemini" (1970) Judy Geeson, Martin Potter, Inseparable twins, the male having an unnatural affection for his sister, take up residence in London and live in their own fantasy worlds.**

12:37

(4) Mannix: A woman with a double identity hires Mannix to find the person trying to murder her.

12:45

(3) Cine-Nuit: "La Cage aux ours" (1974) Jean Pascal, Michel Francois. La famille d'un epicier belge doit s'occuper des problemes sociaux actuels.

1:00

(5) Tomorrow
(11) News

1:45

(4) News

2:05

(6) Movie: ★★½ **"Flap" (1970) Anthony Quinn, Claude Akins. A tribe of Indians sets out to reclaim a piece of land which is now the home of a bustling metropolitan city.**
(8) Movie: ★★½ **"Nightmare In Wax" (1969) Cameron Mitchell, Anne Helm. A famous actor, burned by wax, starts a wax musuem and destroys all of his enemies.**

2:10

(7) Movie: ★★★ **"The Happening" (1967) Anthony Quinn, Faye Dunaway. Four young people are taught the finer points of extortion after kidnapping a syndicate kingpin.**
(12) 700 Club

3:10

(12) News

4:05

(6) Emergency One!: "Dilemma" The paramedics rescue a couple from an elevator crash and Dr. Brackett clashes with a student nurse.
(8) Emergency One!: The crash of a light plane into an apartment house provides the fire department with highly dangerous duty.

4:10

(7) News

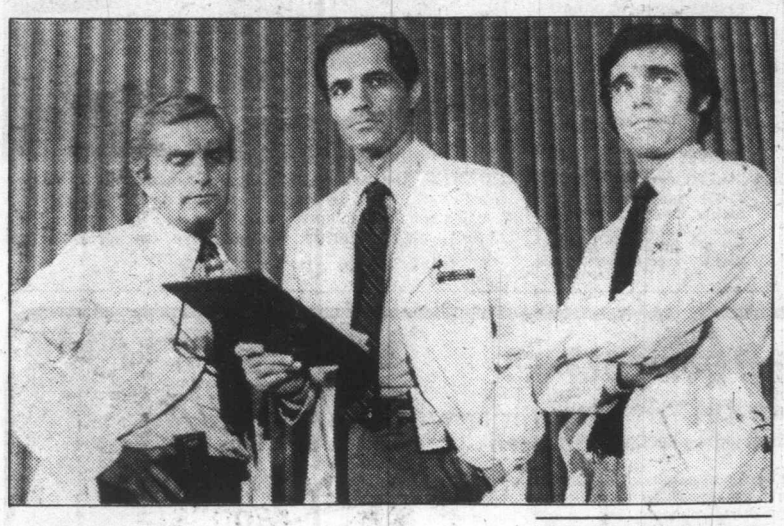

JOHN GAVIN (centre), Ed Nelson (left) and Randolph Powell star as the dedicated physicians of a large and sophisticated hospital complex for advanced medicine in the ABC Television Network's new emotion-charged adult dramatic series Doctors' Private Lives, which premieres for a limited run on Thursday, April 5 at 10 p.m. on 4.

Mexican Dancing

Stepping out, Channel 9's weekly guide to the Northwest entertainment scene, features the Gran Ballet Folklorico de Mexico, Thursday, April 5, at 7:30 p.m. This special performance of the dance group will be taped in Red Square at the University of Washington.

Described as a "Spectacular whirlwind of color, music, gorgeous girls and lithe heel-clicking men," the Gran Folklorico received a 10-minute standing ovation during its recent appearance at the John F. Kennedy Centre for the Performing Arts in Washington, D.C. The compay of thirty five dancers, singers, mariachis, marimba and "jarochos" musicians won the First Prize at the World Folklore Festival in Yugoslavia. Following that performance, the group was given official recognition by the Department of Culture of the Ministry of Foreign Affairs of Mexico as a "representative of authentic folklore and culture of Mexico."

The company was founded by Theo Shanab, now its General Director: Shanab is one of the leading exponents of the traditional and authentic Folklorico culture. Choreographer for the group is Lino Ortega; while its principle dancer is Jorge Tyller, Mexico's foremost "deer-dancer" who performed for King Juan Carlos of Spain.

The Gran Ballet Folklorico will appear at the Tacoma Pavilion, at Seattle Centre and at the Olympic Pavilion following its Stepping Out performance.

T.V. SERVICE

ELECTROHOME
For Fast, Reliable Color TV Service
CITY CENTRE TV
University Heights Centre
Open Daily 10 a.m.-10 p.m.
477-6971

EATON'S
Television and Appliance Repair
Dial 382-7141
Ask for Appliance Repairs

Sears
TV Repairs
595-9111
Charge It on Your Simpsons-Sears All Purpose Account

ELECTRON
TV-STEREO-RECORDS
SALES & SERVICE
● PHILIPS ● MAGNAVOX ● ELECTROHOME
100 BURNSIDE RD., WEST
383-5432

FAST
Professional TV Service
House Calls (All Makes)
CARRY-IN
385-3832
BUTLER BROTHERS
1720 DOUGLAS
OPP THE BAY

$10.00 PLUS PARTS
IN-HOME SERVICE
CALL ON ANY T.V.
call HOMARK
381-5622

If you are serious about heating with wood — SEE US FIRST!
The STOVE SHOP
733A Goldstream Ave.
Victoria (Langford) B.C.
478-0322
CLOSED MONDAYS
2-24

CAMOSUN FURNITURE RENTAL
833 Yates St.
Victoria, B.C. 383-3655

FRIDAY: Evening TV—April 6

DAYTIME MOVIES

1:00

(11) ★★½ "The Raiders" (1964) Robert Culp, Brian Keith. Wild Bill Hickock, Calamity Jane and Buffalo Bill help to get a railroad extended to Texas when a group of Texans driving their cattle to Kansas are bushwacked.

3:00

(5) ★★ "Going Home" (1971) Robert Mitchum, Brenda Vaccaro. A man released from jail after serving a term for killing his wife is himself a target for murder from a vengeful son.

(8) ★★ "This Is A Hijack" (1971) Adam Roarke, Neville Brand. A man holds up a large aircraft when he can't pay his $80,000 gambling debt.

EVENING

6:00

(2) CBC Evening News
(3) Edition Pacifique
(4) ABC News
(6)(8) News
(7) CBS News
(9) Studio See: "Race Car Family" Stewardess Nancy James takes her two daughters to the pits at the Laguna Seca racetrack; a missile launching in White Sands, N.M. is witnessed.
(11) Bewitched: Darrin is frantic when one of his clients is turned into a monkey. (Part 2)
(12) The Gong Show
(13) Carol Burnett And Friends: Guest: Roddy McDowall.

6:30

(3) Ce Soir National
(4) News
(5) NBC News
(7) Mary Tyler Moore: Mary meets up with an unfavorite ex-boyfriend.
(9) Dick Cavett: Guest: Calvin Trillin. (Part 2 of 2)
(11) My Three Sons: Chip makes a date with a bautiful older woman, who is almost in high school.
(12) Dating Game
(13) Bob Newhart: "Fit Fat And Forty-One" Determined to lose eight pounds from around his middle, Bob goes on a strict diet and, with Jerry's help, joins a weight-reducing class that is populated mostly with women.

7:00

(2) Mary Tyler Moore: Mary becomes involved with a comedy writer who really wants to be a comedian.
(3) Il Etait une Fois...l'Homme: "L'Angleterre d'Elisabeth"
(4) P.M. Northwest
(5) Seattle Tonight
(6) Incredible Hulk
(7) Newlywed Game
(8) Delta House
(9) MacNeil — Lehrer Report
(11) Hogan's Heroes: Hogan concocts a scheme to keep French gold from the German government.
(12) Joker's Wild
(13) Vancouver

7:30

(2) The Inventors
(3) Bonjour, Comment Mangez-Vous?: "L'Energie et les maillons de la chaine"
(4) The Muppets
(5) Hollywood Squares
(7) Joker's Wild
(8) Circus: Cal Dodd and Sherisse Laurence welcome Wade Burke's elephant and tiger act, the acrobatic Elkin Sisters, trapeze artist Ariecetta and the Klementis bicycle act. (R)
(9) Crockett's Victory Garden: Jim Crockett demonstrates the proper way to transplant seedlings.
(11) Bob Newhart: Bob's old girlfriend comes to Chicago with her husband and calls on Emily and Bob.
(12) Newlywed Game

8:00

(2) All In The Family: Archie is so busy slavedriving Edith into cooking for a big party that he doesn't notice how sick she is.
(3) Les Amis de Mes Amis: "Les Enfants des infideles"
(4) Family: Buddy's boyfriend asks her to prove her love for him. (R)
(5)(8) Diff'rent Strokes: Arnold sees a robbery through his telescope but can't convince anyone to do anything about it.
(6) King Of Kensington: "Words And Music" Larry takes an impressive poem by Guido to a pair of songwriters for a professional opinion, and the duo proceeds to steal it and turn it into a major hit. (R)
(7) Incredible Hulk: David Banner joins an archaeological dig in the hope of discovering an antidote for his affliction.
(9) Washington Week In Review
(11) Movie: ★★★ "Search" (1972) **Hugh O'Brian, Elke Sommer. A space-age detective investigates the disappearance of a famous gem collection.**
(12) Cross-Wits

8:30

(2)(6) Front Page Challenge: Fred Davis and regulars Gordon Sinclair, Betty Kennedy and Pierre Berton are joined by special guest panelists in presenting top newsmakers and their stories.
(3) Vedettes en Direct: Invite: Julio Iglesias.
(5)(8) Hello, Larry
(9) Wall Street Week: "Auto Stocks: Overdrive Or Reverse?" Guest: Maryann N. Keller, vice president, Kidder, Peabody Co., Inc.
(12) Merv Griffin

9:00

(2)(6) Tommy Hunter Country
(3) Sous le Signe du Lion
(4) ABC Movie: ★★ **"The Little Girl Who Lives Down The Lane" (1977) Jodie Foster, Martin Sheen. Visitors disappear when they threaten the privacy of a little girl who lives with her unseen father in a dark old house.**
(5) Brothers And Sisters
(7)(8) The Dukes Of Hazzard: Cooter steals the presidential limousine from the Secret Service men who are driving it through Hazzard.
(9) Masterpiece Theatre: "Lillie: The New Helen" A king and a prince are among Lillie's eager admirers and she must decide whether to succumb to the attention of Belgium's King Leopold.
(13) Harris And Company: An old friend who wants to be a rock star and a fellow employee of Liz's who is stealing from the boss cause problems for Mike.

9:30

(3) Consommateurs Plus
(5) Beauty And The Beast: A beautiful young woman (Trish Van Devere) who is forced to live in a castle with a grotesque beast (George C. Scott) discovers that the man behind the frightening face is a kind and sensitive person. (R)

10:00

(2) Two Ronnies: (Return)
(6) National Geographic Special: "The Mystery Of Animal Behavior" German naturalist photographer Heinz Sielmann has spent his life recording animals in their natural habitats.
(7) Dallas: Bobby runs into his long-missing brother Gary (David Ackroyd) and persuades him to return to the ranch. (Part 1 of 2) (R)
(8) Rockford Files: Rockford and his pal Richie Brockelman (Dennis Dugan) devise an elaborate scheme to get Richie's father's business back from the hands of gangsters. (Part 2 of 2)
(9) I Was Born At Home
(11) News
(12) Luke's Kingdom: "The Bait"
(13) Hot City Disco: Hosts: The Emotions.

10:30

(2) Canadian Authors
(3) Le Telejournal
(11) Dating Game

11:00

(2)(6) CBC National News
(4)(5)(7) News
(8) CTV National News
(9) Austin City Limits: "Pure Prairie League - Bobby Bare"
(11) The Odd Couple: Felix finds a virago of a housekeeper to take care of Oscar while he is recuperating at home from an ulcer attack.
(12) Benny Hill
(13) Sports Page

11:10

(3) Nouvelles du Sport

11:20

(6) Vancouver Island News
(8) News

11:25

(3) Cinema: "Ben Hur" (1959) Charlton Heston, Stephen Boyd. Apres avoir endure trois ans de souffrances injustes, Ben Hur, prince juif pacifique, revient avec le desir de retrouver et de venger sa mere, et sa soeur qui avaient ete imprisonnees.

11:23

(2) News

11:30

(4) Soap: The real murderer of Peter Campbell is revealed; Jessica's lawyer vows his love for her, and Father Tim brings Corinne home to meet his mother. (R)
(5) Tonight: Host: Johnny Carson. Guests: Cheryl Ladd, Jack Haley Jr., Buck Henry.
(7)(12) NBA Basketball: Seattle SuperSonics at Los Angeles Lakers
(11) The Gong Show

11:45

(2) The Paper Chase

12:00

(11) Next Step Beyond: "Ondine's Curse"
(13) Movie: ★★★ **"The Last Journey" Peggy Ashcroft. The great Russian novelist Tolstoy and the relationships with his family before the Russian revolution are portrayed.**

12:05

(6) The Bastard: Upon hearing that the father of her illegitimate son is dying, Marie Charboneau attempts to meet with the English nobleman and insure her son of his rightful inheritance. The Charboneaus meet with resistance, however, from the Duke's legal wife and son, and escape to London. (Part 1 of 2)
(8) Movie: ★★★½ **"Lust For Life" (1956) Kirk Douglas, Anthony Quinn. Based on the novel by Irving Stone. Painter Vincent Van Gogh leads a tumultuous, troubled existence.**

12:30

(11) News

12:37

(4) Baretta: An explosion which injures Baretta sets off a dangerous investigation into an underworld drug ring. (R)

12:45

(2) Movie: ★★★ **"Happy Go Lucky" (1943) Mary Martin, Dick Powell. Brooklyn girls with romance on their minds join a Caribbean cruise.**

1:00

(5) Midnight Special

1:30

(7) News
(12) 700 Club

1:45

(4) News

2:00

(13) Movie: ★★½ **'The Battle Of Saint-Denis... Yesterday, Today" Marie-Claire Nolin, Gilles Philippe Delorme. A young boy searches for his true purpose in life in the French-speaking province of St. Denis.**

2:05

(6) The Bastard: Philippe, who has fled to the Colonies and changed his name to Philip Kent, joins a band of revolutionaries. While fighting the Crown forces, he has a brutal confrontation with his half-brother, commander of an English regiment in Boston. (Part 2 of 2)

2:30

(12) News

2:35

(8) Movie: ★★½ **"The Mad Bomber" (1972) Vince Edwards, Chuck Connors. A psychopath terrorizes a cit with scattered bombings.**

4:35

(8) Movie: ★★½ **"The Mummy" (1959) Peter Cushing, Christopher Lee. Archaeologists seek a 4000-year-old mummy, but are warned of danger if they try to desecrate its tomb.**

THE CONNIVING Bobbie Spencer on ABC's General Hospital series is portrayed by attractive Jackie Zeman-Kaufman. The show is broadcast weekdays at 2 p.m. on Channel 4.

Midband TV Programs

Midband programs, broadcast by KCPQ-TV, Tacoma (Channel H) can only be seen by viewers whose television sets have a converter.

Saturday, March 31 — 4:30 p.m. Footsteps 5, Once Upon a Classic; 5:30, Andrew Young; 6, It's About Time; 6:30, Wall Street Week, 7, King Tutnkhamun; 7:30, Turnabout; 8, Search for the Nile; 9, Kirk's Camera; 9:30, Sneak Previews; ; 10, Austin City Limits; 11, Wrestling.

Sunday, April 1 — 4:30 p.m. Idea Thing; 5, The Advocates; 6, Nova; 7, National Geographic; 8, The Shakespeare Plays; 11, Masterpiece Theatre.

Monday, April 2 — 6 p.m., Over Easy; 6:30, Earth, Sea and Sky; 7, Dick Cavett; 7:30, Olympia '79; 8, Europe — The Mighty Continent; 9, The Scarlet Letter; 10, Austin City Limits; 11, Literacy Controversy; 11:30, Captioned News.

Tuesday, April 3 — 6, Over Easy; 6:30, Footsteps;7, Dick Cavett; 7:30, Olympia '79; 8, Previn; 9,The Scarlet Letter; 10,Black Man's Land; 11, John Komen; 11:30, Captioned News.

Wednesday, April 4 — 6 p.m. Over Easy; 6:30, Earth, Sea and Sky; 7, Dick Cavett; 7:30, Olympia '79; 8, Up Close; 8:30, John Komen; 9, Scarlet Letter; 10, Black Man's Land;11, Insight; 11:30, Captioned News.

Thursday, April 5 — 6, Over Easy; 6:30, Artistry of Elaine snyder and Rian McGonigal; 7, Dick Cavett; 7:30, Olympia '79; 8, Masterpiece Theatre; 9, The Scarlet Letter; 10, Black Man's Land;10:30, Reel West; 11, Consultation; 11:30, Captioned News.

Friday, April 6 — 6, Over Easy; 6:30, Footsteps; 7, Dick Cavett; 7:30, Olympia '79; 8, Washington Week; 8:30, Wall Street Week; 9, Nova; 10, Bill Moyers' Journal; 11, Echoes of Silver; 11:30, Captioned News.

CHANNEL E

Public affairs and education programs start at 1 p.m. Monday through Friday on Channel E (18) in Victoria Cablevision's no-commercial mid-band viewing service, seen by converter, accessory or tuner.

MONDAY, APRIL 2 — Canada Cup and Stanley Cup play represent the best in hockey, and here are three series from the B.C. Sports Hall of Fame and Museum.

TUESDAY, APRIL 3 — Metrics and energy, two newsworthy topics, are covered in National Film Board and Imperial Oil films.

WEDNESDAY, APRIL 4 — Five film gems from the B.C. travel industry ministry library include the award-winning Island Eden.

THURSDAY, APRIL 5 — The tourist attractions of South Africa are highlighted in five films, and one puts the emphasis on sports.

FRIDAY, APRIL 6 — Another National Films Board journey across Canada, with six stops, in the prairies, Ottawa and Newfoundland.

QUEBEC BROADCASTER, Jean-Francois Dore, hosts a music series on CBC Radio. Featured on the program are French-speaking country, folk, rock and jazz artists from across Canada. Entitled Radio Active, the series airs on April 2 at 8:30 p.m.

FILMS

WEDNESDAY

"NOON SHOW" by Marjorie C. Gibson, with color slides "Scottish Countryside" by Mrs. Sarah Dickson, Newcombe Auditorium, 12:20 to 12:50 p.m. No charge.

FINLAND with Sid Dodson, a World Adventure Tour, McPherson Playhouse, 2:30, 6 and 8:30 p.m.

FRIDAY

FREE NOON SCREENINGS, three films on "Environmental Concerns," National Film Board, 811 Wharf St., 12 o'clock.

GALLERIES

SATURDAY

ART GALLERY OF GREATER VICTORIA, 104 Moss St., Japanese Mingei: Folk Art of Japan, continues to April 1; exhibition of contemporary art, continues to April 1; exhibition of paintings of wildflowers with trees and mountains by Helen Griffin, continues to April 29; exhibition of oils and watercolors by Thomas Bamford, continues to April 15; exhibition of eight Chinese calligraphers "Songs of the Frosty Moon: Chinese Brushmasters Abroad," continues to May 27; The Victorian Milieu, continues to June 3; exhibition of watercolors and drawings by Daniel Fowler of Amherst Island.

OPEN SPACE GALLERY, 510 Fort St., exhibition of sculpture by Ruth Beer and exhibitions by six West Coast photographers working in color, continues to March 31.

PHOENIX THEATRE, Victoria University, "Images in Wood," a print display of woodcuts by Peggy Arber, continues to April 2.

MCPHERSON MEZZANINE GALLERY, exhibition of The Children's Paintings from The Peoples Republic of China, continues to April 18.

DRAPERY WORLD INTERIORS, 2517 Estevan Ave., exhibition of watercolor paintings by Christine Richards, continues to March 31.

SUNDAY

KYLE'S GALLERY 1545 Fort St., exhibition of the recent paintings of James Gordaneer, R.C.A., continues to May 3.

MONDAY

POTTERS WHEEL, Nootka Court, exhibition of the latest works of Walter Dexter "Mostly Raku," continues to April 14.

EMILY CARR ARTS CENTRE, 207 Government St., exhibition of oils, portraits, pastels and landscapes by Edith Palmer, continues to April 12.

THEATRE

SATURDAY

UNABRIDGED, a zany look at the world of books, a Kaleidoscope Theatre production, McPherson Playhouse, two performances, 12:15 and 2 p.m.

"BOOKS BOOKS BOOKS" presented by Kaleidoscope Theatre, Market Square, approximately 2:30 p.m. following the Children's Book Parade from Beacon Hill Park. DICK WHITTINGTON AND HIS MAGIC CAT, written by

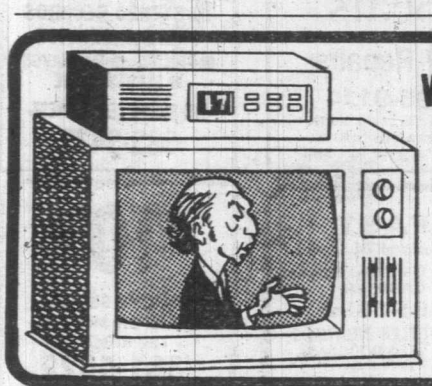

Want to Change the TV dial? DON'T GET UP!

Just relax in your favorite chair on one side of the TV room here →

← **and watch TV over there without getting up. It's really that easy!**

All you need is a TV converter — it's a tuner expander — and any Victoria Cablevision subscriber can push buttons to get any of the 12 stations on the basic dial and the six stations in Midband, in the order you want. The six in Midband are news and weather, public affairs, stocks, House of Commons, KCPQ Tacoma and citizen messages. Get a look at them and get a free in-home converter demonstration by calling Victoria Cablevision at 477-1884 weekdays — then let your fingers do the tuning.

VICTORIA CABLEVISION

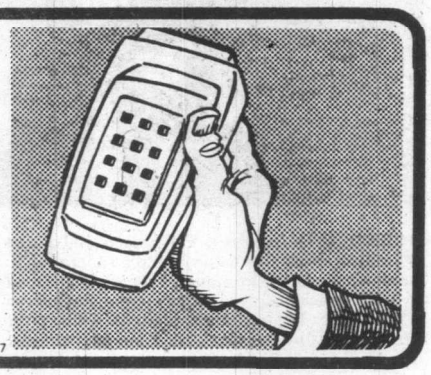

3-17

Programs

Gonigal; 7, Dick Cavett;), Olympia '79; 8, Master- ce Theatre; 9, The Scarlet ter; 10, Black Man's id;10:30, Reel West; 11, isultation; 11:30, Cap- ed News.

riday, April 6 — 6, Over ;y; 6:30, Footsteps; 7, k Cavett; 7:30, Olympia 8, Washington Week; , Wall Street Week; 9, a; 10, Bill Moyers' Jour- 11, Echoes of Silver;), Captioned News.

CHANNEL E

ıblic affairs and educa- programs start at 1 p.m. day through Friday on ınel E (18) in Victoria evision's no-commer- mid-band viewing ser- , seen by converter, ac- ory or tuner.

ONDAY, APRIL 2 — ıda Cup and Stanley Cup represent the best in ey, and here are three s from the B.C. Sports of Fame and Museum.

ESDAY, APRIL 3 — ics and energy, two worthy topics, are co- d in National Film d and Imperial Oil

EDNESDAY, APRIL 4 ve film gems from the travel industry min- library include the d-winning Island

URSDAY, APRIL 5 — tourist attractions of Africa are highlighted e films, and one puts mphasis on sports.

IDAY, APRIL 6 — An- National Films Board ey across Canada, with tops, in the prairies, a and Newfoundland.

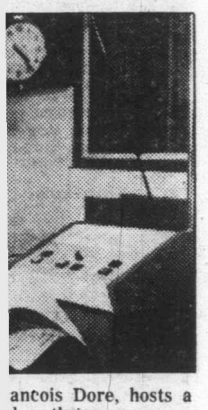

ancois Dore, hosts a d on the program are and jazz artists from e, the series airs on

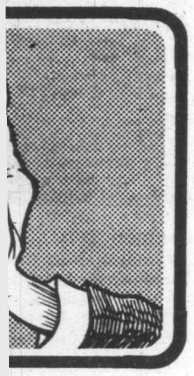

The Calendar

Places to go, things to do — for the coming week in the Victoria area.

(Material for publication should be submitted to The Prevue Calendar, Box 300, Victoria, V8W 2N4, to arrive not later than Tuesday noon of the week preceding the event. Prevue reserves the right to accept, reject or edit material.)

FILMS
WEDNESDAY

"NOON SHOW" by Marjorie C. Gibson, with color slides "Scottish Countryside" by Mrs. Sarah Dickson, Newcombe Auditorium, 12:20 to 12:50 p.m. No charge.

FINLAND with Sid Dodson, a World Adventure Tour, McPherson Playhouse, 2:30, 6 and 8:30 p.m.

FRIDAY

FREE NOON SCREENINGS, three films on "Environmental Concerns," National Film Board, 811 Wharf St., 12 o'clock.

GALLERIES
SATURDAY

ART GALLERY OF GREATER VICTORIA, 104 Moss St., Japanese Mingei: Folk Art of Japan, continues to April 1; exhibition of contemporary art, continues to April 1; exhibition of paintings of wildflowers with trees and mountains by Helen Griffin, continues to April 29; exhibition of oils and watercolors by Thomas Bamford, continues to April 15; exhibition of eight Chinese calligraphers "Songs of the Frosty Moon: Chinese Brushmasters Abroad," continues to May 27; The Victorian Milieu, continues to June 3; exhibition of watercolors and drawings by Daniel Fowler of Amherst Island.

OPEN SPACE GALLERY, 510 Fort St., exhibition of sculpture by Ruth Beer and exhibitions by six West Coast photographers working in color, continues to March 31.

PHOENIX THEATRE, Victoria University, "Images in Wood," a print display of woodcuts by Peggy Arber, continues to April 2.

MCPHERSON MEZZANINE GALLERY, exhibition of The Children's Paintings from The Peoples Republic of China, continues to April 18.

DRAPERY WORLD INTERIORS, 2517 Estevan Ave., exhibition of watercolor paintings by Christine Richards, continues to March 31.

SUNDAY

KYLE'S GALLERY 1545 Fort St., exhibition of the recent paintings of James Gordaneer, R.C.A., continues to May 3.

MONDAY

POTTERS WHEEL, Nootka Court, exhibition of the latest works of Walter Dexter "Mostly Raku," continues to April 14.

EMILY CARR ARTS CENTRE, 207 Government St., exhibition of oils, portraits, pastels and landscapes by Edith Palmer, continues to April 12.

THEATRE
SATURDAY

UNABRIDGED, a zany look at the world of books, a Kaleidoscope Theatre production, McPherson Playhouse, two performances, 12:15 and 2 p.m.

"BOOKS BOOKS BOOKS" presented by Kaleidoscope Theatre, Market Square, approximately 2:30 p.m. following the Children's Book Parade from Beacon Hill Park. DICK WHITTINGTON AND HIS MAGIC CAT, written by Peter Mannering and directed by Ian McIntyre, a Manta Players presentation, Colwood Community Hall, 2219 Sooke Road, 3 p.m.

"LYSISTRATA," directed by Carl Hare, performed by UVic students, Phoenix Theatre, 8 p.m.

THE LATE EDWINA BLACK, a who-done-it with a difference, presented by The Victoria Theatre Guild, Langham Court Theatre, 805 Langham Court, 8:15 p.m. Continues to April 7.

SPOKESONG, beautiful lyrical play about Belfast and bicycles, The Belfry Theatre, 1291 Gladstone Ave., 8 p.m. Continues to April 14. (No shoes Mondays, and Sunday matinees at 2 p.m.).

ARTICHOKE by Joanna M. Glass, "prairie warmth and humour" a Bastion Theatre Company presentation, McPherson Playhouse, 8 p.m. Continues to April 21, with matinees April 9 and 11, 2 p.m.

MUSIC, DANCE
SATURDAY

THE CANADIAN BRASS, the Marx Brothers of Brass, Royal Theatre, 8 p.m.

SUNDAY

MENDELSSOHN'S "ELIJAH," performed by the University of Victoria Chorus and Orchestra, George Corwin conducting, University Centre Auditorium, 2:30 p.m.

MONDAY

FACULTY RECITAL SERIES, CONCERT V, "Canadian Music of Today," works by members of the School of Music, performed by the University of Victoria Faculty Ensemble, George Corwin, conductor, 8 p.m.

RON MURDOCK in concert with Clifford Benson at the piano, McPherson Playhouse, 8 p.m. Benefit concert for the Multiple Sclerosis Society.

TUESDAY

"TUESDAYMUSIC," free noonhour concert, Music Building, Recital Hall, 12:30 p.m.

WEDNESDAY

UNIVERSITY OF VICTORIA WIND SYMPHONY, conducted by Jesse Read, University Centre Auditorium, 8 p.m. No charge.

THURSDAY

UVIC JAZZ BAND in concert, University Centre Auditorium, 8 p.m.

FRIDAY

"FRIDAYMUSIC," free noonhour concert, Music Building, Recital Hall, 12:30 p.m.

OTHER
SATURDAY

CLASSY CASTOFFS, sale by the Womens' Committee of the Art Gallery of Greater Victoria, at the Gallery, 1040 Moss St., from 10 a.m. to 1 p.m.

Radio Highlights

SATURDAY
AM Network

2 p.m. Metropolitan Opera — A new production of Billy Budd, by Benjamin Britten. A good young sailor is hanged for accidentally killing his tormentor. Based on Herman Melville's unfinished novel.

10:05 p.m. Anthology — A visit from critic Kildare Dobbs. The Rooming House, a short story by C. E. Frey. Poems by Maria Jacobs — a suite of poems about Tristan and Iseult by the Toronto poet.

11:05 p.m. The Hornby Collection — Part I — a documentary drama by Brian Shein on the relationship of the ethnographer Franz Boas and Kwakiutl shaman George Hunt. Part II — The Killing of Haayim Gold, a short story by David Slabotsky, told by two men on Lasqueti Island.

SUNDAY
AM network

6:05 p.m. Identities — Host: Warren Davis. Tonight: the Maltese Canadian Community, its culture, history and music.

FM Network

11:05 p.m. Jazz — Hosts Lee Major and Tom McCullough play two hours of easy-listening jazz.

MONDAY
AM Network

8:30 p.m. Radio Active — Jean-Francois D'Ore introduces French speaking performers and musicians from across Canada.

10:35 p.m. Mostly Music — Beginning tonight, Mostly Music will be 90 minutes in length. Tonight's program will honor this special occasion. Le Bourgeois Hero: first act of a two-act conversation piece about the music and life of Richard Strauss.

TUESDAY
AM Network

8:04 p.m. CBC Playhouse — A series of popular drama, returning with six plays originally broadcast in the Maritime reginal series, Audio Stage, and produced in Halifax. Tonight: A Little Bit of Fun, a comedy by Peter Thomas.

FM Network

4:04 p.m. Arts National — From Bavarian Radio Munich International Competition, 1978 — Prizewinners' orchestral concert, including a performance by Canadian French horn player John MacDonald of Ottawa.

WEDNESDAY
FM Network

9:04 p.m. A Night at the Operetta — Host Otto Lowry returns to host a new season of shows. Tonight, the music of Johann Strauss.

THURSDAY
AM Network

10:35 p.m. Mostly Music — Neville Marriner conducts the CBC Vancouver Orchestra: Semiramide Overture, Rossini; Fantasia on a theme of Thomas Tallis, Vaughan-Williams; Trittico Botticelliano, Respighi; Symphony No. 3 in A minor (Scottish), Mendelssohn.

FRIDAY
FM Network

NOON, Mostly Music — Canadian Brass New York Concert: From Alice Tully Hall, New York, Canada's foremost brass ensemble features a CBC commission by Michael Colgrass. Concert also includes music by Pezel, Farnaby, Bach and Fats Waller.

9:04 p.m. Opera Time — Otello, by Verdi (Placido Domingo, Renata Scotto, Sherrill Milnes; National Philharmonic Orchestra conducted by James Levine). Also, Otello featuring Carlo Cossutta, Margaret Price, Gabriel Bacquier; Vienna Philharmonic Orchestra, conducted by Georg Solti. Tonight's guest is Victor Braun, Canadian baritone.

Midnight, That Midnight Jazz — With Katie Malloch in Montreal.

GRANADA INVITES YOU TO TAKE YOUR LAST LOOK AT A COLOUR TV REPAIR BILL.

The colour TV repair bill. Shocking. Deadly. Totally unexpected.

Yet studies have shown the average set owner can expect almost two such shocks every year!

But Granada can promise you'll never see another colour TV repair bill again.

When Granada rents you a colour TV (from only $15 a month*) all service and all parts are included.

Plus a colour loaner if your TV ever needs shop service.

Granada guarantees you'll always have something to look at.

And it won't be a repair bill. Ever.

*Annual Rental $180.

All Granada locations are open daily from 9 AM to 9 PM, and Saturday till 6.
Give us a call soon. We're listed in the Yellow Pages.

GRANADA TV RENTAL

Victoria, Vancouver, Calgary, Edmonton, Windsor, London, Guelph, Kitchener, St. Catharines, Hamilton, Burlington, Brantford, Barrie, Toronto, Oshawa, Peterborough, Kingston, Ottawa, Hull, Montreal, Quebec City.

1314 Broad Street, Victoria

386-8826

Home of the Week

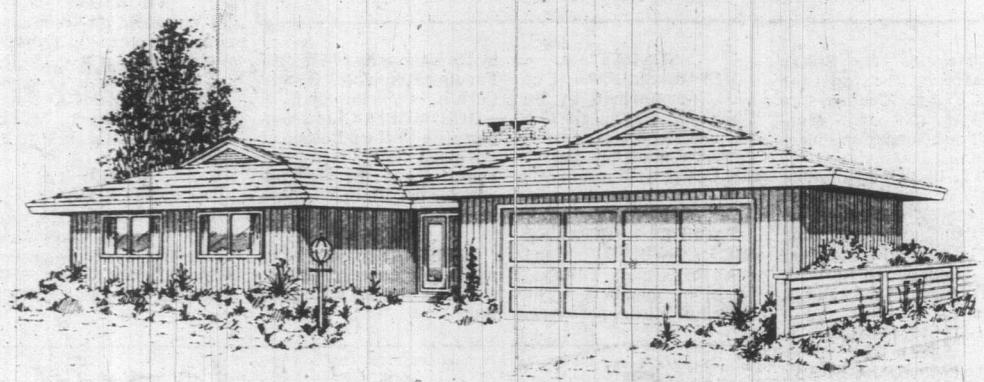

PLAN Nº 75-1553

: 144.3 sq.m. / m.ca. // 1553 sq.ft. / pi.ca.

: 18.9m. // 62ft. / pi.

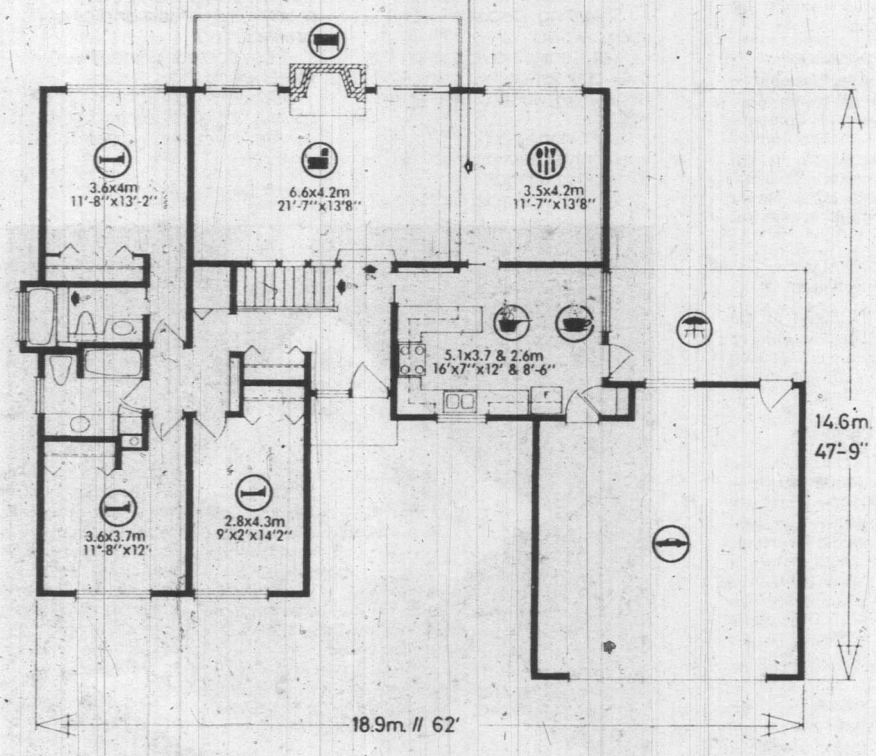

Bungalow with Rear View Lot

A front courtyard and rain-sheltered entrance highlight the pleasing exterior of this three bedroom, full basement bungalow, which is well-suited to the sloping rear view lot.

The large entrance foyer leads forward and down on one riser to the dramatic sunken living room, which features a floor-to-ceiling brick fireplace, flanked by two sliding glass doors leading onto the rear balcony.

The well-planned U-shaped kitchen, large breakfast nook, dining room and open-air patio with easy access from the kitchen, combine to make this home ideal for the family which entertains a great deal. Sliding glass doors separate the kitchen and dining room which, combined with the large nook, provides for easy separartion of casual family and formal dining. The open-air patio encourages outdoor dining in fine weather.

All bedrooms are grouped around the central bathroom and away from the entertaining area. The master bedroom has a three-piece ensuite bath with an elevated tub.

A double car garage with space for a workshop, full basement for future development, and the practical layout of this design makes it an ideal choice for town or country.

Plans for design No. 75-1553 may be purchased either by the single set, at a cost of $70, for the first set and $10, for each additional set, or by the package. A five-set plan package, including the first set, is economically priced at $100, and an eight-set package, also including the first set, is only $125.

Whichever method you choose, please include $1 for postage and handling. B.C. residents add five sales tax.

Send for the current edition of Select Home Designs Magazine, Series 38, featuring imaginative decorating and home improvement ideas, plus 350 quality home plans of every type. Available for $2 ($2 plus 50 cents postage and handling).

To order any of these items please send cheque or money order payable to the Home of the Week. Address to: Home of the Week, c/o Victoria Press, 382 West Broadway, Vancouver, B.C., V5Y 1R2.

John Hearn's Collectibles

Collecting phantoms sounds like a hobby for psychic researchers but they are also of interest to philatelists — along with Cinderellas and fantasies.

I've just been browsing through some books on stamp collecting and once again I am persuaded that the process of collecting is far more interesting than the objects themselves. Get serious almost any collectible and you enter a world of esoteric knowledge which enriches the whole subject — and possibly enriches the collector himself.

Scott's Standard Postage Stamp Catalogue (1978) is a mine of such information. For example:

"Cinderella, a catchall term used by collector's of phantoms, fantasies, bogus items, municipal issues, exhibition seals, poster stamps, etc." In other words, any stamps which were not issued by a national government for postal purposes.

A fantasy is a stamp purportedly issued by some authority which never actually existed. Scott's quotes such imaginary countries as the Kingdom of Sedang and the Principality of Trinidad.

On the other hand, if the place does exist and might conceivably have issued the stamp it is known as a bogus — the Mormon stamp of Utah, for instance; plausible but completely fake. Both fantasies and boguses are sometimes called phantoms and are very collectible.

Then there is the fine difference between postal forgeries and philatelic forgeries. The former are made to pass as currently valid stamps and made to defraud the issuing government. Philatelic forgeries are made to defraud collectors. Counterfeit stamps were more common in the 19th century when collectors were more gullible tham they are today and forgers were able to get away with quite clumsy work. Scott's claims that modern methods make it virtually impossible to pass undetectable fake but given Hearn's First Law of Collecting — namely that the moment it becomes profitable to reproduce an item, it will be reproduced — the collector should proceed with great caution. I am sure it would be extremely difficult to fake a convincing 3P Canada Postage Beaver (1851) but since it lists at $6,000 it would obviously worth a great deal of trouble to get it right.

Scott's differentiates between counterfeits and fakes. The latter are genuine stamps which have been tampered with — as opposed to complete fabrications. They speak of 30,000 varieties of fakes known as far back as the 1950s and the number has not inclined since then.

Stamps can be chemically treated to change the color to one of a higher value. Common stamps can be transformed into rarer specimens by simply adding or removing a few tiny dots or lines. Fake watermarks can be created, silk threads inserted and regumming is commonplace. Perforations can be added or eliminated according to whatever enhances the value. Overprints, surcharges and cancellations are other common ways to build spurious value into old but plentiful stamps.

Scott's Standard Postage Stamp Catalogue is the name of the book. It comes in four volumes of about 800 pages apiece and is a must for the serious collector. For the less serious it provides fascinating reading for a couple of hours in your local reference library.

Readers letters should be addressed to Collector's Item, R.R. #1, Lowbanks, Ont., N0A 1K0.

BEFORE CBC-TV'S Marketplace goes into recess for the summer months, Joan Watson and Bill Paul will have some information for consumers on the 1980 line of cars. Marketplace, seen Sundays at 10 p.m., will be visiting the Consumers Reports test Centre in Connecticut which buys, tests and evaluates about 35 new cars each year. Their reports place an emphasis on fuel economy, safety, overall comfort and convenience. Marketplace has its story on the 1980 models scheduled for April 1.

MO

DAYTIME MOVI

1:00

(11) ★★★ "Glory Alley" (
Leslie Caron, Ralph Me
A champion prizefight
New Orleans astounds e
one by giving up just b
the big fight.

3:00

(5) ★★ "My Friend Irma" (
Dean Martin, Jerry Lew
rather dim-witted woman
comes involved with two r
(6) ★★★ "Cinderfella" (1
Jerry Lewis, Ed Wynn. A
scatterbrained lad is bullie
his wicked stepbrothers
his luck begins to change.

EVENING

6:00

(2) CBC Evening News
(3) Edition Pacifique
(4) ABC News
(6)(8) News
(7) CBS News
(9) Studio See: "Tubing" Cow
Danny Sweitzer rides in a
mustang roundup; Cathy S
rill tubes down Farming
River.
(11) Bewitched: Samantha we
when a spell to save an ai
tree goes wrong.
(12) The Gong Show
(13) Carol Burnett And Frien
Guest: Tim Conway.

6:30

(3) Ce Soir National
(4) News
(5) NBC News
(7) Mary Tyler Moore: An
football player attaches h
self to Mary in hopes of g
ting a job.
(9) Dick Cavett: Guest: Ja
Fonda.
(11) My Three Sons: Robbie is
eager to make the track te
that, to improve his timi
he joins a ballet class.
(12) Dating Game
(13) Bob Newhart: "Old M
Rivers" A rather embarr

TUE

DAYTIME MOVIES

1:00

(11) ★★ "Paris Does Stran
Things" (1957) Ingrid Be
man, Mel Ferrer. A Poli
princess cancels plans for
war when she falls in love.

2:30

(3) "Les Fleches brulees" (195
Victor Jory, Barbara Rus
Quand un homme trouve q
son ranch a ete detruit et s
meilleur ami abattu, il deci
de se venger contre une ban
des Indiens.

3:00

(5) ★★½ "Star Spangled Gir
(1971) Sandy Duncan, Tony R
berts. A patriotic, girl-nex
door type becomes involv
with two ultra-radical camp
editors.
(6) ★★ "Judge Dee In The Mo
astery Murders" (1974) Khi
Alx Dhiegy, Mako. Chine
sleuth Judge Dee is faced wi
an unusual case involving h
three wives, a killer bear,
one-armed man and a dea
monk.

EVENING

6:00

(2) CBC Evening News
(3) Edition Pacifique
(4) ABC News
(6)(8) News
(7) CBS News
(9) Studio See: "Beluga" Beli
da, a giant Beluga whale
trains at San Diego's Se
World; two Chicago kids run
skateboard shop; apple pick
ing in New England.
(11) Bewitched: Endora teache
Darrin a lesson.
(12) The Gong Show
(13) Carol Burnett And Friends
Skits: "The Alibi," "Toilet Tis
sue," "Just A Gigolo."

6:30

(3) Ce Soir National
(4) News
(5) NBC News
(7) Mary Tyler Moore: Whe
Rhoda introduces her boy

Pat Barclay

In one of the "Moffat" books, by children's writer Eleanor Estes, there's a character who runs around asking people how their parents met. She's making a collection of "first meeting" stories, the stranger the better. None of the stories she collects is an improvement on her own, which explains that her father met her mother when he knocked her over while barrelling his way down an "up" escalator. (He stopped to apologize and dust her off, and immediately forgot where he was going. At least I *think* that's what happened. It's a long time since I read a Moffat book.

A more typical story would be one like my own. I met my husband playing ping pong. (You can learn a lot about a person playing ping pong with him, believe it or not.) Over the years we've tried other games, as married couples will; so far our only disaster has been chess.

Chess, I find, requires an instinct for the jugular that clashes with the conjugal. The thing that really put a full stop to our chess period, though, was the time I distinctly heard my brain snap. I was home alone, poring over the chessboard and an instruction book with a white-hot determination not to let that &%!=*& beat me again, when suddenly there was this snapping noise somewhere inside my head. It sounded like a wire shorting, or maybe even snapping as a result of overload and accumulated rust. It startled me so much I closed the book, never opened it again, and told my husband I'd prefer to take up something less dangerous, like sky-diving.

All of which explains why I find myself unable to appreciate an important aspect of Phyllis Gotlieb's science fiction novel, *O Master Caliban!*, in which close to a third of the action takes place on a chessboard. A scientist and his double play what seems like a very good game. There's even an appendix listing their moves, which were "researched and created" for the novel by Gotleib's computer-scientist husband.

If their game is as interesting as it looks, *O Master Caliban!* will be a must-read for chess players. The rest of us will have to make do with the remainder of the story. It's a good read, a sort of *Wizard of Oz* of interplanetary space which deserves better than its ugly packaging by Seal Books (O *Master Caliban!* first appeared hardbound in 1976; this edition is a reprint.)

The action takes place on Barrazan V, an inhospitable planet with a terrible climate which is used by the "Galactic Federation" as an experimental biological station. In charge is — or was — biologist Edvalg Dahlgren, whose empire included hundreds of human scientists and "a thousand ergs", monster machines which ended up in absolute control. Dahlgren is imprisoned in his station and forced to play chess with a machine that is outwardly an expert copy of himself. Supervising is the dreaded Erg-Queen, Mod 777.

Meanwhile, far away in the outback, Dahlgren's mutant son Sven and two furry companions rescue the accupants of a stranded spaceship. They are five children aged 10 to 17; one of them just happens to be a mechanical genius. All eight set out for the biological station to rescue Dahlgren and do battle with the ergs. (They follow the green, blue, orange and yellow brick roads.) Their story is interspersed with the chess game in a narrative that's a bit on the mechanical side itself.

O Master Caliban! is best read in one or two sittings, to allow as little time as possible for the outside world to impinge on Gotlieb's cleverly built-up illusions. Unlike many science-fiction writers, she shows no interest in saving the world or lecturing mankind on its follies. The values she champions are love and loyalty among individuals; mercifully, she is short on moralizing and long on entertainment and characterization.

Some of her ideas are charmingly comic. Witness Clothier, a friendly erg with a passion for fashion. "What is your favorite color?" it whispers to one of the children as it whisks him through shadowy corridors and pauses to flatten a hostile erg, commenting, "A clumsy thing like that is no match for a good sewing machine."

The book's main weakness is the predictablity of the plot. But it's still a good read for a rainy day, when your chess partner's down with a cold.

O MASTER CALIBAN!, by Phyllis Gotlieb. Seal Paperback. $1.95

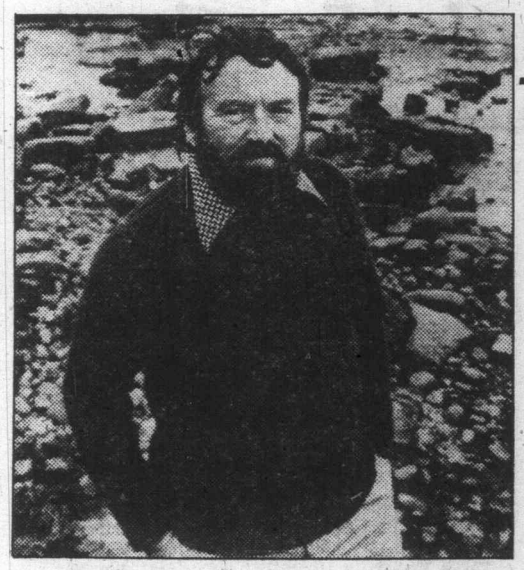

FOWLES . . . a treasure of spindrift prose

Two Journeys: In Search of A Family, And Islands

By ANTHONY JENKINS

When the playwright, Christopher Fry, was asked to write a book about his childhood in the First World War, he thought that, while such memories might hold a certain charm, they would not provide the materials for an entire book. Accordingly, he set out to probe "the network of events and characters out of which I had emerged."

That search led him back to 1849, the year that Emma Fry, his maternal grandmother, met her future husband, the feckless Rowland Hammond. And in the pages that follow he tries to arrive at the reality behind their characters and of their many children, most of whom were to end their lives on the opposite side of the globe. He listens for their voices among scraps of letters and in their diaries in order to give dimension to the faces in the brown photographs of the family album.

His mother's side of the family were vigorous and articulate. His father's side remain in shadow; they left little trace of themselves despite the fact they scarcely moved from the district they had lived in for three generations. That contrast does much to explain why Fry chose his pen-name "by a kind of right" from that part of his family whose history goes back to a few square miles of medieval Somerset.

In unravelling the personalities of his mother's brothers and sisters, Fry is also in quest of himself and of the way he takes his place among the family group, hence the title of his book. When he was a child, his mother used occasionally to lament out loud about the way her life would have been better had she married someone other than his father:

"It set me wondering where, then, should I have been, or not here at all? . . .Would the consciousness of being alive be mine (though a different me) if she married someone else? Was it only because she had married my father that I was aware of being alive. . .?"

Despite this subjective approach, Fry's role throughout most of his book is one of neutral historian. He is content to bring together as much as he can of the family's day-to-day lives and, in those letters which remain, is able to find moments of drama from the past.

Uncle Hal is perhaps the most vivid and accessible. At 17 he set off for Canada, tried to scratch a living on farms out West, and finally joined the Mounties: "Regina, the coming capital of the N.W.T., consists of two streets of wooden erections and that's all. I went down to Church last Sunday in full dress, spurs clanking, gauntlets flashing, buttons gleaming, 'all there' . . . It is the softest job I have struck since I struck the country, and have fully reconciled myself for the five years. . . ."

Hal fought at Duck Lake and was paid $5 by the Prince Albert *Times* for an eye-witness sketch. After his five years' service, he received a grant of land which he swapped for a wad of tobacco and sailed for Australia where two of his brothers then were.

His letters are breezy and, as one might expect, not very detailed, but they offer a first-hand view of pioneer life. Hal's casual remarks about walking miles through snow to the nearest homestead, without food or topcoat, make him a figure out of Henty or Ballantyne.

But the book's chief "character" is really Aunt Ada, who spent most of her life distraught on her sofa, wracked by headaches and psychosomatic pains. Her journals chronicle death and a severe Christianity; she represents the other side of the Victorian persona. Unhappy and unwanted, she became part of the household after Fry's father died. On the day of her funeral, "I remember . . . feeling the strangeness of the absence, and knowing what I had never thought of before, that I was fond of Aunt A."

Once the lives of these aunts and uncles begin to touch Fry's boyhood memory, the book takes life. Before that, one misses that personal view. Although each life has been lovingly researched, it is in the last chapters that events come live off the page to create a moving mood-piece.

John Fowles' *Islands* is all mood, a personal essay that begins on the Scillies off the West of England and takes us to the mythic roots of "islandness."

Fay Godwin's black and white photographs which accompany the text are also mood-pieces. Cloud and light, the texture of bark, stone and lichens, the "found" sculptures of seawrack on a beach, her pictures pierce to the essence of things.

They create an atmosphere around which Fowles weaves his poetic word-pictures. I don't mean to suggest that his prose is full of purple passages. Through his clean, muscled sentences, he thinks poetically "across frontiers and consecrated limits."

For him, islands turn man in towards the maze of himself, away from "verifiable facts, like money, time, personal pleasure, established knowledge." His book, too, leaps from Celtic megaliths on the Scillies to the vexed Bermudas, and always "to the roots of something beyond one's personal descent."

Unconcerned with verifiable fact, Fowles lingers on the sea-sounds of the letters "s" and "l", the sinister "sk", the connections between sea-girt rocks and the dark forest. His ideas thread together like islands in an archipelago; they may not be capable of proof, but they have the stamp of truth: "I know the maze on St. Agnes was first built . . . by a Phoenician sailor . . . and know equally well that no serious archeologist would for a moment support such a hypothesis."

Each page contains something to linger over. Fowles plays with the correspondances between seals and the siren, or with his conviction that "Homer" was a woman and that Shakespeare's *Tempest* is about the dependence of the artist upon the receptivity of his audience

One's first step on an island begins a journey to what one is. "Insula", the island, insulated from the normal in a lotus land or, according to puritan theory, in a holding-place, a Crusoe-like arena of self-criticism. Islands, for Fowles, prove to be the jumping-off point for a labyrinth of ideas which "strip and dissolve the crud of our pretensions and cultural accretions."

Like a piece of driftwood, the book may appear inconsequential. But others will find in it a treasure, a shape-shifter.

CAN YOU FIND ME: A Family History, by Christopher Fry. Oxford. $18.75.

ISLANDS, by John Fowles and Fay Godwin. Clarke, Irwin. $14.95.

A Relentless Evocation Of One Man's Egotism

By WALT KELLYTHORNE

William Dubin, the biographer, fifty-six, stands on the corner where his age and accomplishment meet, and sees: past lives done (his Thoreau won the Medal of Freedom from President Johnson, whose own life Dubin politely declines to write), a new life of D. H. Lawrence about to begin. Dubin's sense of mortality and passion is painfully aroused as he contemplates his past and future lives, his present life. And other lives: there is a wife, there are children and friends, there is, soon enough, a young lover.

And there is, of course, William Dubin — there is always Dubin. Seldom in recent fiction has the claustrophobia of consciousness been so relentlessly rendered as it is in Bernard Malamud's latest novel.

And seldom, if ever, has such an unpleasant character as William Dubin been able to retain our interest for so long. If we do not love him after being locked so tightly inside his skull, the fault may be entirely ours, for Malamud hides nothing here. Neither does Dubin.

Dubin, you must understand, is an egotist. A simple enough man, really, and one whose relations with others depend entirely on what use they can be to him.

Dubin's wife, of course, is the main victim of this game.

Being a victim, however, doesn't make Kitty Dubin a heroine: she has enough unpleasant qualities of her own that disqualify her for that role. She is, in fact, much like William: tied to her awareness of mortality and passion, slave to rituals that promise escape from her fate.

". . . (Dubin) felt he had honed his character on her," Malamud writes. "In all she had helped stabilize and enlarge his life; but he was not so sure . . . that he had done the same for her . . ."

And he hasn't, of course. What he's done for Kitty is precisely — nothing. If that's putting it rather too bleakly, it should be noted that Dubin has at least allowed his wife's neurotic fancies full play, and even adopted a protective attitude towards her so her bubbles wouldn't burst.

Here's how Dubin rationalizes his carelessness as he muses about the affair he is having:

"Kitty was vulnerable, why upset her? He had lied to protect her."

With friends like that, who needs enemies? And Dubin's lies, of course, are eventually confessed. The long breakup of frozen years begins.

The imagery of the natural world is apt to characterize Dubin's relationship with Kitty because Malamud writes so brilliantly in this novel of the New York countryside these people live in. Through eight seasons of change, land and climate become like another character in the story, and though such a device can in lesser hands become a simplistic, almost farcical way of avoiding the provision of depth to the humans in the environment, Malamud's focus on Dubin's perspective reveals yet another facet of the biographer's character.

Thus other people, too, are means by which Dubin attempts to manifest his own personality. They are in an essential way *his* lives, but Malamud has managed wonderfully to allow the other characters here to suggest themselves far more effectively than Dubin himself could ever do. Tantalizing glimpses of lives untainted by the biographer's grip emerge, depths are suggested that speak of men and women locked in circles as passionate and mortal as Dubin's own, an entire world is created with incident and dialogue whose import, while it may escape the notice of Dubin (or is noticed only for the purposes of his own fate) cannot fail to interest the reader. Malamud's intelligence here: a book based merely on Dubin would probably fail to hold even the most dedicated reader for the length of the book. It's the others, at least as much as Dubin, who amplify the world for us.

It becomes obvious, though, as the impressions of these other characters filter in and take on meaning alongside the biographer's biography, that each and every one of them would echo in their own way Dubin's warning to himself as he contemplates his jilting by the young woman he'd hoped would restore him:

"It's one thing for a man not to know, not to have learned; it's another not to be able to live by what one does know."

Dubin, of course, has learned very little; and neither have the others. The only people in this novel who have learned, and are trying to live by what they have learned are Dubin's two children, Maud and Gerry. Their hesitant, painful struggle to escape the net of their father's life provides the only indication that Dubin's lives may eventually reach an end — are, in fact, ending.

Applaud the children, then, and wish them well on their journey!

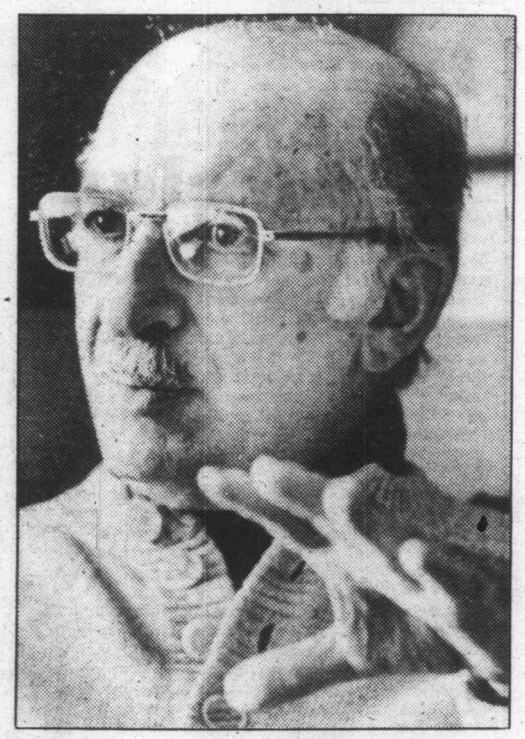

MALAMUD . . . intelligent novel hides nothing

DUBIN'S LIVES, by Bernard Malamud. McGraw-Hill Ryerson. $12.95.

The Groucho File: Help for an Unfunny Time

By COLMAN McCARTHY

When friends come to Washington and want to unpinch their nerves with some relaxed sightseeing I direct them to one of the city's greatest vistas — the shelf of the Library of Congress that holds the letters of Groucho Marx.

Groucho? people ask. He's in the Library of Congress? What has Washington come to?

In this case, it has come to its senses. The Groucho file sparkles with the written wit of a comedian who used four mediums — films, stage, radio and television — to humor and enchant us for more than 60 years. The library preserves the letters — Groucho corresponded with everyone from T.S. Eliot to his brother Gummo — with the same care with which many of us still recall the times a Marx brothers film or a Groucho radio show eased our woes.

Woes is an apt term, because Groucho had a cavernous share of these himself. Throughout Hector Arce's biograhy — it is well-researched, candid and offers a bracing mix of commentary, facts and anecdotes — so many torments are either endured by Groucho or inflicted on others by him that it is a wonder he ever came to have a funny thought at all. His three marriages were tangles of bitterness and confusion. He fought with his children. He bedded down with countless women but could never bring himself to trust any of them. He wouldn't deride guests on his quiz show but he could devastate a close friend or relative with a mean aside. He couldn't admit that he was growing old. He had millions of dollars, but was often stingy. He loathed strangers who recognized him on the street and came up to tell him a joke.

"Throughout his life," Arce writes, "Groucho's behavioral pattern was to give the impression he cared too little when in actuality he may have cared too much. It may have been a defence against inevitable rejection, but his often brutal, inexcusable behavior would inexorably drive the people he most cared about away."

MARX
. . . always 'on'

For all his troubles, he was able to use them for laughs. The man with the famous leer wrote to Abe Burrows about his declining passions: "My sex life is negligible. The only time I get real excited about a dame is when I am flying through the air and . . . watch the hostesses wiggle their ways up and down the aisles. Since there's nothing more remote sexually than a hostess on an airliner (at least while she's on the plane), I always arrive at LaGuardia lustful and eager for a call-girl. However this condition soon disappears as the Seconal taken 12 hours earlier begins taking effect."

As pained and pain-causing as his subject may have been, Arce writes of him with sympathy. In the course of his work with Groucho, Arce says that he came "to look on this endearing old man as my surrogate father." With a carping book already out on Marx by son Arthur Marx, Arce believed that a legend deserved something better. He was around Groucho only during the last part of his life, when Marx was victimized by legal squabbles, a gossipy and often yelling household of attending nurses and confidants, and rapidly fading mental powers. But it was enough time to gain Groucho's confidence, as well as access to his memories and opinions.

Poignantly, Arce relates a moment in early 1977 when he praised Groucho for being a living legend. "It's an empty phrase," Marx replied. "It means nothing. I'm pleased, but I don't put up an American flag. My responsibility to the audience is to give as good a show as I can. I've been a star for 50 years. I think I can see why. I find myself funny. I never think I could have done it better. I always did it as well as I could at the time. I see a lot of comedians today on television that are good. But these are not funny times we're living in."

That Groucho, who had deep reserves of contempt for countless people and institutions that deserved it, would have charitable feelings about his fellow funnymen is one of many surprises that Arce supplies. If anything, Groucho well knew that so-called comedians like Bob Hope or Johnny Carson are little more than packaged products dependent on gag writers or stooges and who are decidedly humorless off-stage. Groucho was always on, no matter the scene. When someone came up to him one evening and said, "I'm a fan," Groucho replied, "Good, this joint is a hot place. I need a fan." As an old man in his sickbed, he told his nurse, "You're cute but it's too late." She asked. "Too late for what?" Groucho: "For you."

James Agee, who wrote that he could think of no comedian "who has given me greater pleasure," believed Groucho to be "the funniest satirist of the century." More than an authorized biography is needed to explore the genius for comedy that statement suggests, but Arce comes close enough for it to be unarguable.

Washington Post

GROUCHO, by Hector Arce. Longman. $12.95.

No animal has beer
written about than the
none remains more mis
mysterious. The reaso
think, is that over the
has been so schooled int
wolf to be evil incarnat
it difficult to accept
that does not support t
fact that the belief has r
doesn't matter; man h
scapegoat for his own ba
the choice fell on the w
maligned creature has
paying for it for mo
years.

When Chaucer wrote
wolves that strangle the
Christ," he was reflect
tian belief that wolves
work. And when Byro
"the Assyrian came do
on the fold" his meanin
clear. And in writing of
packs prowling the N
war correspondents cle
the Allied perception
Reich as a cruel and gr
preying on Europe.

When people were t
Hitler's military retre
Prussia was called The W
found it apt, and, had the
would also have apprec
name Adolf is a contra
wolf, the noble wolf.

We humans use such
metaphors to interpret t
ourselves, and the wolf
purpose. The mind dot
tions between good and
wolf is a sometime symb
is also a warrior symb
concerned with our own
nobility. And of cours
image is also a terrifyin
like to frighten ourselve

We don't think of the
sciously, but the imag
embedded in the subcor
readily available. An a
that of the benevolent w
found in the legends of
Remus and other wolf-ch
tive feelings are repres
deaths of those taken fo
and burned alive in the

Sexual imagery is eq
enduring. In Latin th
means both whore and
the modern wolf whistle
with predatory young
indiscriminately lustful.

A Univ rsal

So we see the wolf
reflecting the human a
instinctual urges and
havior, the irreconcila
wish to believe that the w
to live a rational life
defeated by his urge to b
Thus, the human and be
And this explains the
stories about wolves s
written by Jack London
been known that London
cure man unsuccessf
homosexual urges, it w
detracted from his pop
writer because he was a
universal and hidden nee

Many writers, parti
with scientific backgr
sought to change the wol
none has had any lasti
think that the reason fo
whether they stick to fa
like L. David Mech and
do, or fictionalize, like F
did in *Never Cry Wolf*, th
into account the subcons
rooted backlog of prejud

Now, at long last,
corrected this oversight.
and Men, Barry Holstu
vides us not only with a p

E. D. WARD-HARRIS

Teaching us about wolves — And more about ourselves

No animal has been more widely written about than the wolf and yet none remains more misunderstood or mysterious. The reason for this, I think, is that over the centuries man has been so schooled into believing the wolf to be evil incarnate that he finds it difficult to accept any evidence that does not support this belief. The fact that the belief has no basis in fact doesn't matter; man had to find a scapegoat for his own base nature, and the choice fell on the wolf — and this maligned creature has been unjustly paying for it for more than 2,000 years.

When Chaucer wrote of "the devil's wolves that strangle the sheep of Jesus Christ," he was reflecting the Christian belief that wolves do the Devil's work. And when Byron wrote that "the Assyrian came down like a wolf on the fold" his meaning was crystal clear. And in writing of German wolf-packs prowling the North Atlantic, war correspondents clearly conveyed the Allied perception of the Third Reich as a cruel and greedy creature preying on Europe.

When people were told that Adolf Hitler's military retreat in eastern Prussia was called The Wolf Lair, they found it apt, and, had they known, they would also have appreciated that the name Adolf is a contraction of *Edelwolf*, the noble wolf.

We humans use such symbols and metaphors to interpret the universe to ourselves, and the wolf serves a triple purpose. The mind dotes on distinctions between good and evil, and the wolf is a sometime symbol of evil. He is also a warrior symbol and we are concerned with our own courage and nobility. And of course the wolf's image is also a terrifying one, and we like to frighten ourselves.

We don't think of these things consciously, but the imagery is deeply embedded in the subconscious and is readily available. An ancient image, that of the benevolent wolf-mother, is found in the legends of Romulus and Remus and other wolf-children. Negative feelings are represented by the deaths of those taken for werewolves and burned alive in the Middle Ages.

Sexual imagery is equally old and enduring. In Latin the word *lupa* means both whore and female wolf; the modern wolf whistle is associated with predatory young men who are indiscriminately lustful.

A Universal Need

So we see the wolf as a symbol reflecting the human alternatives of instinctual urges and rational behavior, the irreconcilables, and we wish to believe that the wolf's attempt to live a rational life is constantly defeated by his urge to behave basely. Thus, the human and bestial natures. And this explains the attraction of stories about wolves such as those written by Jack London. Even had it been known that London was an insecure man unsuccessfully battling homosexual urges, it wouldn't have detracted from his popularity as a writer because he was appealing to a universal and hidden need.

Many writers, particularly those with scientific backgrounds, have sought to change the wolf's image, but none has had any lasting impact. I think that the reason for this is that whether they stick to facts, as people like L. David Mech and Adolph Murie do, or fictionalize, like Farley Mowat did in *Never Cry Wolf*, they fail to take into account the subconscious, firmly-rooted backlog of prejudice.

Now, at long last, a writer has corrected this oversight. In *Of Wolves and Men*, Barry Holstun Lopez provides us not only with a portrait of the wolf as himself but also with a comprehensive background of myth, legend and religious persecution which, taken together, explain our acceptance of falsities and our unthinking, uncaring attitude toward a wise and noble creature that is now an endangered species.

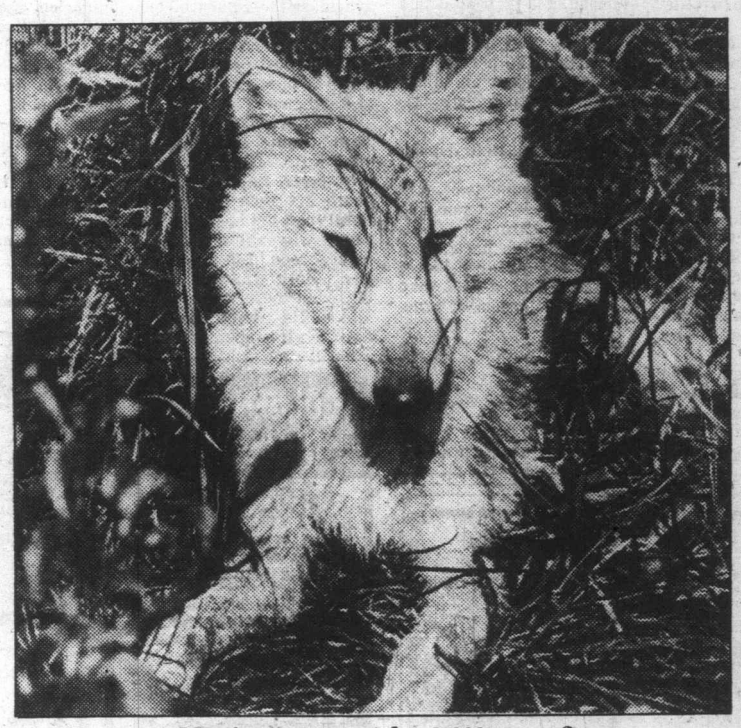

Man's scapegoat for 2,000 years?

Lopez has organized his book with great subtlety, obviously realizing that to make readers feel guilty too soon is the quickest way to alienate them. He opens with a description of the wolf, its social structure and communication, its territory and hunting techniques. This is an animal as seen by the scientist and as defined by his data, and is not the way most people, including Lopez, sees the creature.

Next, he shows the animal as seen by the Inuit, whose powers of observation closely resemble the wolf's. He sees an animal much like himself — a hunter and provider. From there, we view the animal through the eyes of North American Indians who see the wolf as a spiritual symbol, an animal who lives in a fashion that makes for strength in an individual and a tribe.

Having lulled his readers, by beautiful writing and poetic vision, into accepting the challenge to read on, Lopez now delivers his punch by focussing on the murderous and barbarous actions of the wolf killer who justified the unjustifiable by claiming that the wolf was an irrational, frenzied predator that must be annihilated — the same type of clamor for justification now being emitted by irrational, frenzied and greedy horse and cattle ranchers in parts of British Columbia.

There is nothing irrational or frenzied about Lopez' writing. He writes gently and with immense understanding, and allows the facts to speak for themselves. He never lectures, never moralizes; his style is a model of restraint.

At this point the reader is puzzled, not only about the wolf killer's attitudes but also his own, which, he is alarmed to discover, coincide. Isn't the wolf the embodiment of evil and as such justly feared, hated and reviled? But how do we know this? How may of us have ever seen a wolf in the wild? But that's not necessary, we reason, because we've all read the Bible, Aesop (who never existed, incidentally), Descartes, innumerable "factual" stories about werewolves, Jack London, and even Red Riding Hood, for heaven's sake.

The fact is that practically everything we have ever read about wolves is arrant nonsense, particularly the famous Russian tale (by Krilov?) of the sleigh driver's escape from a pack of wolves by throwing overboard his passengers, a bride and bridegroom.

Now, most writers would have dealt with myths, fables, legends and fairy-tales at the start and ended with a plea for an endangered species. But not Lopez. By reversing the procedure he leaves us with an earnest desire to right wrongs before it is too late by refusing any longer to make the unfortunate wolf the scapegoat for our own bestiality.

Lopez makes it abundantly clear, without ever stressing it, that the real villain of the piece is the Christian Church, and so we can quite easily shift the blame on to it without feeling guilty. The Christian Church, as Lopez points out, was historically embattled from the beginning because without an enemy to fight it had no identity. At first the enemy was the state, then came paganism, followed in turn by the infidel (the Crusades) and reformism. Then came the infamous Inquisition, beginning in the 13th century.

Devil in the Flock

Now the Church really got down to business by fixing the heretic as the clear enemy. And behind the heretic is the Devil — the wolf in the sheepfold, with both shepherds and clergy defending their flocks against the physical embodiment of the Devil, the wolf, the Devil's dog. Witches, sorcerers — and social reformers — were said to have mated with the Devil's dog and to have become werewolves. Utter nonsense was accepted by the church as irrefutable evidence, and thousands of innocents, caught up in an epidemic of hysteria, were tortured and burned at the stake.

It was no coincidence, as Lopez points out, that simultaneously there was a drive to wipe out the wolf, mounted as "the crying need of a civilized people," presumably to appease God's wrath. That drive, begun in the Middle Ages, has continued unabated and it says something for the persecuted creature's intelligence that it hasn't long since disappeared from the face of the earth.

Hopefully, people who matter will read Lopez' book and take action at this eleventh hour. If this marvelous book doesn't effect a change, nothing is likely to do so, for he sorts truth from untruth to come as close as one can to an understanding of how man creates animals in much the same fashion as he creates his gods. In this thoughtful and sensitively written book we learn a great deal about wolves but, more importantly, we come face to face with ourselves.

OF WOLVES AND MEN, by Barry Holstun Lopez. John Wiley. $18.95.

A Gripping War Novel

By PAUL BENNETT

Take a few isolated names and facts from the history of the Second World War, add an author's vivid imagination, and spice it with compelling characterizations and a plot with surprising twists. The result is *Black Camelot*, Briton Duncan Kyle's gripping Nazi-novel of *The Eagle Has Landed* genre.

Black Camelot is as good as, if not better than, the Jack Higgins story of an assassination attempt against Winston Churchill.

Drawing a fine line between fact and fiction, Kyle's story is about the fate of a mass of incriminating evidence against British and American people and companies, gathered by the Nazi SS and held in a secret Nazi stronghold based on King Arthur's Camelot, set up by none other than Himmler himself.

In an attempt to drive wedges between Britain, the United States and Soviet Russia early in 1945, a top SS official decides to make the documents public by devious means so their authenticity could not be denied.

The plan misfires when the SS courier hand-picked for the job discovers he's been sold out by his bosses, and takes up with an Irish journalist who tries to use them to blackmail former Nazi sympathizers in Britain.

The courier is convinced by British intelligence to lead an attack on Himmler's Black Camelot to obtain the rest of the files, which name a major American multinational corporation as a company profiteering from both sides in the war.

A battle finale which will make a poignant scene when the book becomes a movie, and an ultimate twist in the plot, are embellishments to a fine book.

BLACK CAMELOT, by Duncan Kyle. Collins. $10.95.

Hollywood Scene: Spotlight on Stars

By RUTH THOMPSON

Robert Preston credits his co-star **Rosemary Harris** with insight into pioneering across the American West that served both of them just swell during the filming of the miniseries, The Chisholms, now on CBS.

Rosemary said that the covered wagon trekkers needed more courage in their day than the modern astronauts who have the benefit of advance information and backup monitoring.

Certainly the Chisholms had a zest for life . . . as well as the will to live. Is their screen tale sexy? Violent? The two stars feel it is faithful to the era, especially Rosemary. She adds: "I'm glad to be playing a decent woman for a change. I know my mother-in-law in North Carolina was upset when I did the notorious George Sand. I've told her to tell her Bible group that they can see this one."

Last summer a merry movie about a newly married widow whose ghostly first spouse re-appeared on the scene drew patrons to box offices. The title then was "Donna Flor and Her Two Husbands." This season, a musical version called "Sarava" hit Broadway. And because the International Council of the National Academy of Television Arts and Sciences just honored with a gala dinner, the two Donna Floras finally met.

Not that they said much: **Sonia Braga** speaks mostly Portugese . . . Broadway's **Tovah Feldshuh** doesn't speak that language at all.

The mood was simpatico, however. And anyhow, there wasn't much time for dialogue. Right after the bash, Sonia winged back to Rio because she's currently starring in a TV soap called "Disco Dancers." The mood is upbeat. And it's nice to report that the heroine "Is just crazy about all things American," meaning in this case, the U.S.

Irony? Sure. **Bette Davis,** a "born Yankee," sold her Connecticut home two years ago and moved to sunshine land . . . California. But, alas, she came back for a visit to her old township at the same time a cold snap did. And being out of practice with treacherous terrain, she went shoosh on an icy pavement. Is she fuming? Not really. "All you can do about broken ribs is sit and wait."

She's just grateful that she had already finished "Strangers," scheduled by CBS for airing on Mother's Day. In this, the great Bette is a sour-souled mommy who is anything but open-armed at the return of her prodigal daughter (**Gena Rowlands**). Exults Bette: "It's the best part I've had since 'Whatever Happened to Baby Jane?' "

"You have such big eyes!" That's some compliment, yes? No . . . not when then teen-ager **Sophia Loren** heard her then boss **Carlo Ponti** (now her husband) analyze why she'd flunked eight screen tests. He added her mouth was also "too big," but there was nothing she could about that, of course. However, he did suggest that her "big nose" could be "helped" by a surgeon.

Did she or didn't she snip it **Dick Cavett** wanted to know during his PBS taped interview airing this week? No. Sophia would have cut Carlo from her shnozz. Later — like everybody else — Carlo acclaimed her a beauty as-is.

The subject deserves a better treatment, was the secondary theme struck by **Rona Barrett** on ABC's "Good Morning America," when she panned the efforts of **Lily Tomlin** and **John Travolta** in "Moment by Moment" to warm hearts (and zing up the box office, which they didn't) with their older woman" younger man screen romance.

Sophia Loren

Spectacular Kite War

Giant kites fill the air when Kite War at Hamamatsu, a prize film by Kenji Aoike, airs Saturday, March 31, at 10:30 p.m. on Channel 9. The English language version of the one-hour documentary was made entirely at KCTS-TV.

Filmed at an annual festival in Hamamatsu, where hundreds of contesting kite teams enter a friendly fray with giant kites, this Gold Medal winning film captures the joy, the wonder, the apprehension, and the highly controlled violence of the battle.

Canada Arts Gallery
1732 DOUGLAS STREET
384-2042
For The Finest In Picture Framing

GOLDEN AGE DISCOUNT
10% OFF ALL SERVICE REPAIRS
Dealer Licence No. D02073A
PACIFIC mazda PEUGEOT
810 Johnson 385-1451

WIFE SAVER KITCHEN NOOKS

Custom designed by master craftsmen.
Also a complete upholstering service.
HAGEL NOOK'S
2175 DOWLER PLACE Phone 384-5123
1 Block North of Memorial Arena

CITY CENTRE TV
MARCH BIRTHDAY SALE
STOREWIDE SAVINGS ON ALL COLOR TV's
25% to 35% OFF!
3-YEAR 100% WARRANTY
ELECTROHOME
COLOR TVs
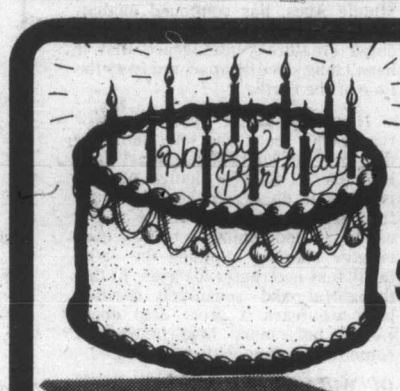

26" CABINET MODEL COLOR TV

14" COLOR PORTABLE

20" COLOR PORTABLE
Our Service Dept. Services
All makes of Color TVs
No Waiting — Immediate Delivery — Same Day Service
CITY CENTRE TV
OPEN 6 DAYS A WEEK
10 A.M. TO 9 P.M.
"We Service What We Sell"
Shelbourne at McKenzie — Next to Kmart in the Mall
CCTV
Phone 477-6971
3-29